Our Boys and Girls
ESPECIALLY ILLUSTRATED

Los Angeles Sunday Times

XXXIIIº YEAR. SUNDAY MORNING, JANUARY 10, 1915. HUMOR: Fun for the Young Folks and Their Elders

Part VIII—8 Pages
THE HOUSEHOLD—FASHIONS





DOINGS OF THE VAN LOONS

FATHER REALLY SHOULD HAVE KEPT AWAY ALTOGETHER

By F. LEIPZIGER











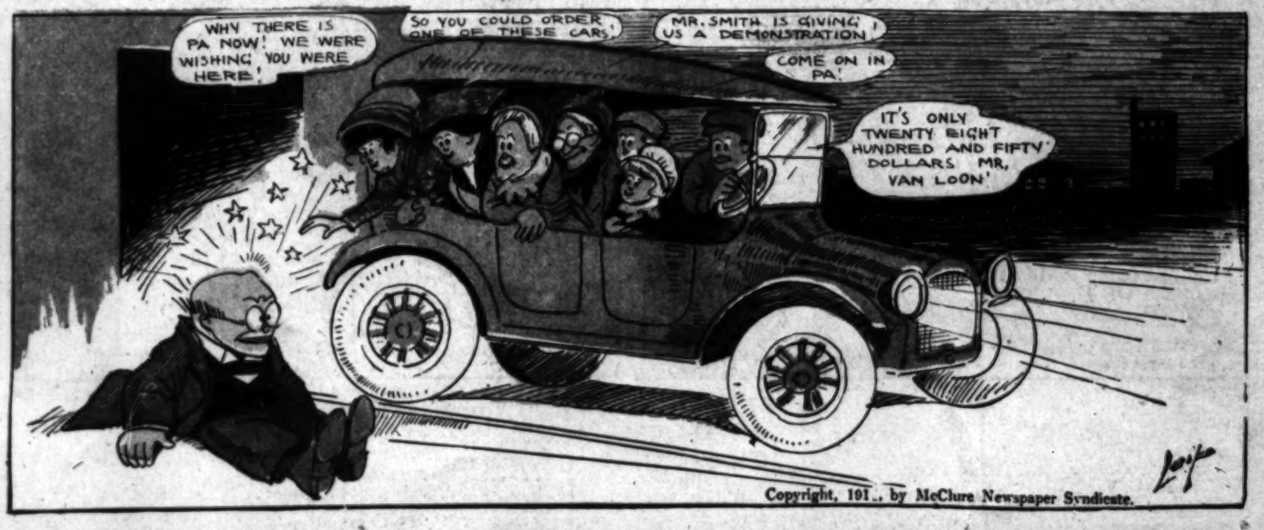












Copyright, 191.., by McClure Newspaper Syndicate.

Our Boys and Girls
ELEGANTLY ILLUSTRATED

Los Angeles Sunday Times

XXXIIIº YEAR SUNDAY MORNING, JANUARY 10, 1915. HUMOR: Fun for the Young Folks and Their Elders

Part VIII—8 Pages
THE HOUSEHOLD—FASHIONS





DOINGS OF THE VAN LOONS

FATHER REALLY SHOULD HAVE KEPT AWAY ALTOGETHER

By F. LEIPZIGER

Copyright, 191.., by McClure Newspaper Syndicate.

GINGER POP

HE'LL NEVER LEARN























(COPYRIGHT, 1915 BY THE NEW YORK HERALD CO.)
All Rights Reserved







...ton and Dolly and Mr. Twee D... ...them and there he told them, ...frighten my wife She trembles ...

...YRIGHT 1915 BY THE ...W YORK HERALD CO.) ... All Rights Reserved.



...She had hardly gone when Blue Be... ...horror in. "Give us twenty cents!" ...to the movies." Without a word B...

PINHEADUS

By A. E. HAYWARD







(COPYRIGHT, 1915, BY THE NEW YORK HERALD CO.) All Rights Reserved.



MR. TWEE DEEDLE.



and Dolly and Mr. Twee Deedle followed Blue Beard to the and there he told them, "I have to be very careful not to m my wife She trembles when I speak."



2—"Every one around the house is afraid of me," Blue Beard went on. Just then a frying pan came flying through the door and hit him on the bald head. "Didn't I tell you to wash those dishes?" came the voice of Mrs. Blue Beard.



3—Blue Beard counted ten and then put on his apron and began to wash the dishes. The children, who were hiding under the sink, heard Blue Beard's wife say, "If you break a dish you'll go to bed without your supper."



gone when Blue Beard's brothers-in-law came blus- "Give us twenty cents!" they demanded, "we want to go Without a word Blue Beard gave them the money.



5—"They are terribly afraid of me," chuckled Blue Beard. "Come out from under the sink, children, and we'll slip out into the yard and have some sport."



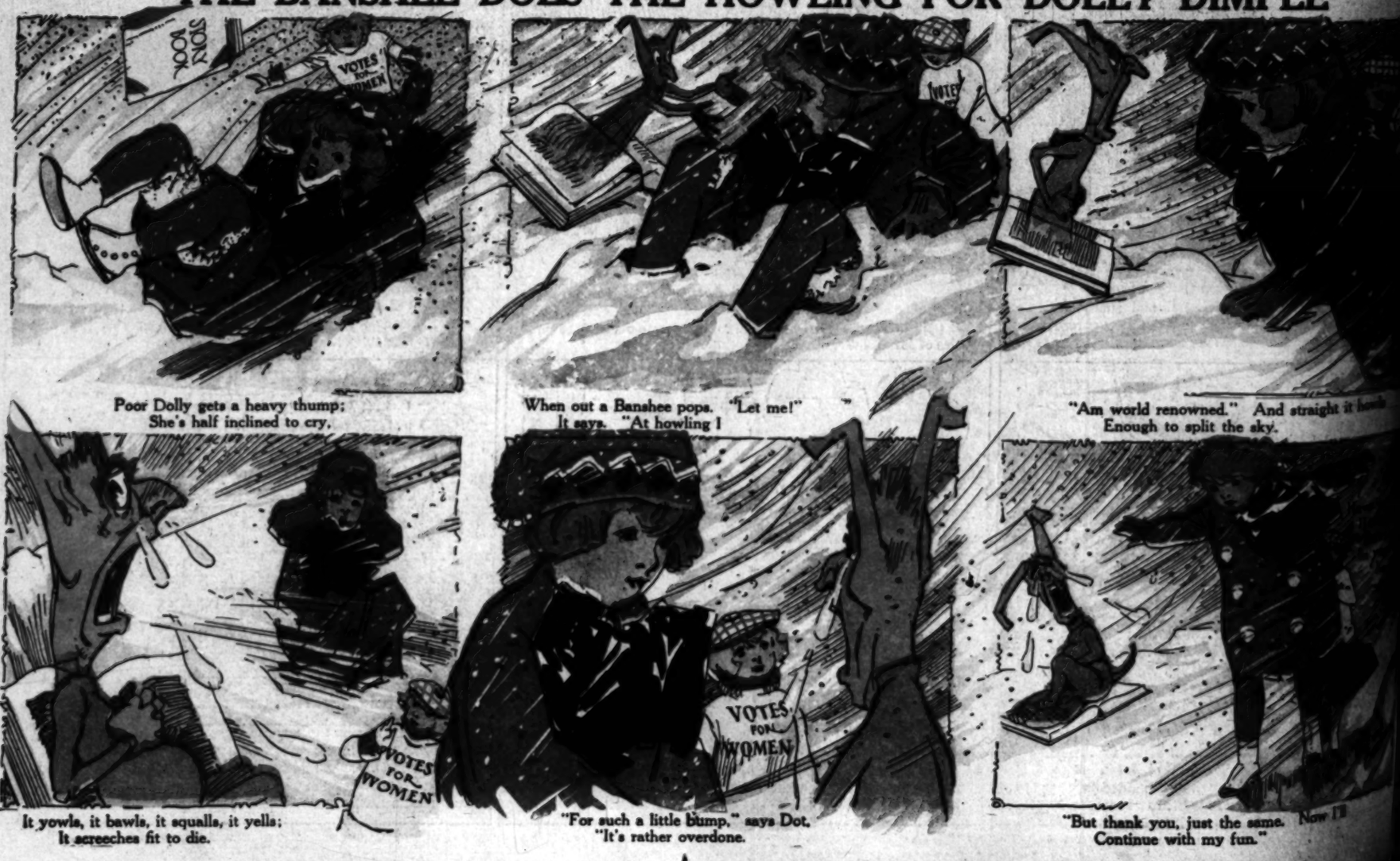
6—Dickie wrapped up the bump on Blue Beard's head and Blue Beard gave him a box of magic crayons. "Whatever you draw with them will come to life," he told them. Just then the cook called, "Come and get dinner." "I'm going to hide," said Blue Beard, running around the castle.

GASOLINE GUS MISSES ANOTHER GOOD SALE





THE BANSHEE DOES THE HOWLING FOR DOLLY DIMPLE



Poor Dolly gets a heavy thump;
She's half inclined to cry.

When out a Banshee pops. "Let me!"
It says. "At howling I

"Am world renowned." And straight it
Enough to split the sky.

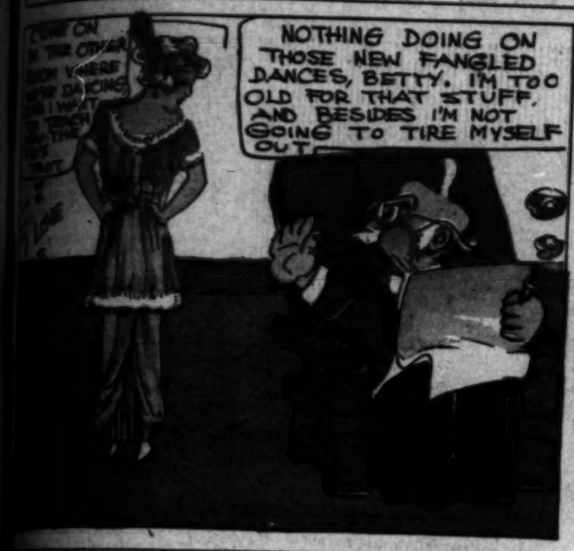
It yowls, it bawls, it squalls, it yells;
It screeches fit to die.

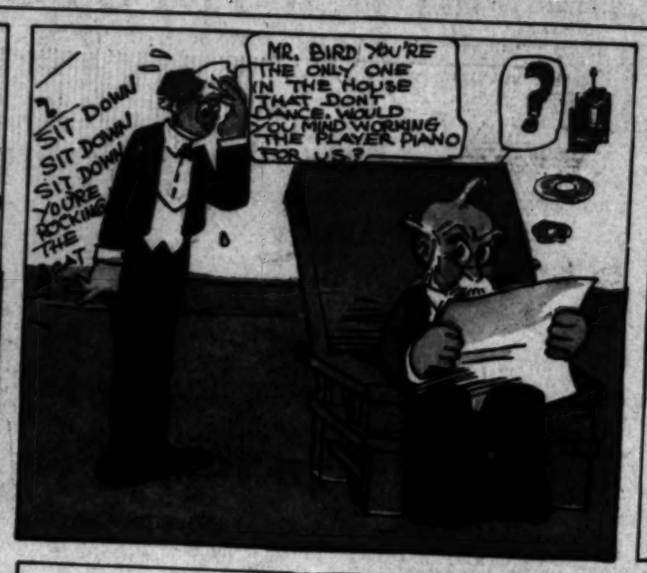
"For such a little bump," says Dot.
"It's rather overdone.

"But thank you, just the same. Now I'll
Continue with my fun."



SNAPSHOT BILL

























COMMON SENSE in the HOME
EDITED by MARION HARLAND

KEEPING IN FIT PHYSICAL TRIM.

HOW much do you feel it a duty to take care of your good looks? When I say this I don't refer to such matters as neatness and cleanliness of dress, or even to such important details as making a good appearance at the breakfast table and about your morning work by abjuring curl papers, kid curlers, and sloppy kimonos. These are all to be done, but there are other things which ought not to be left undone. What attention do you bestow on keeping yourself up to the mark in such respects as care of your figure, your hair, your complexion, and the like?

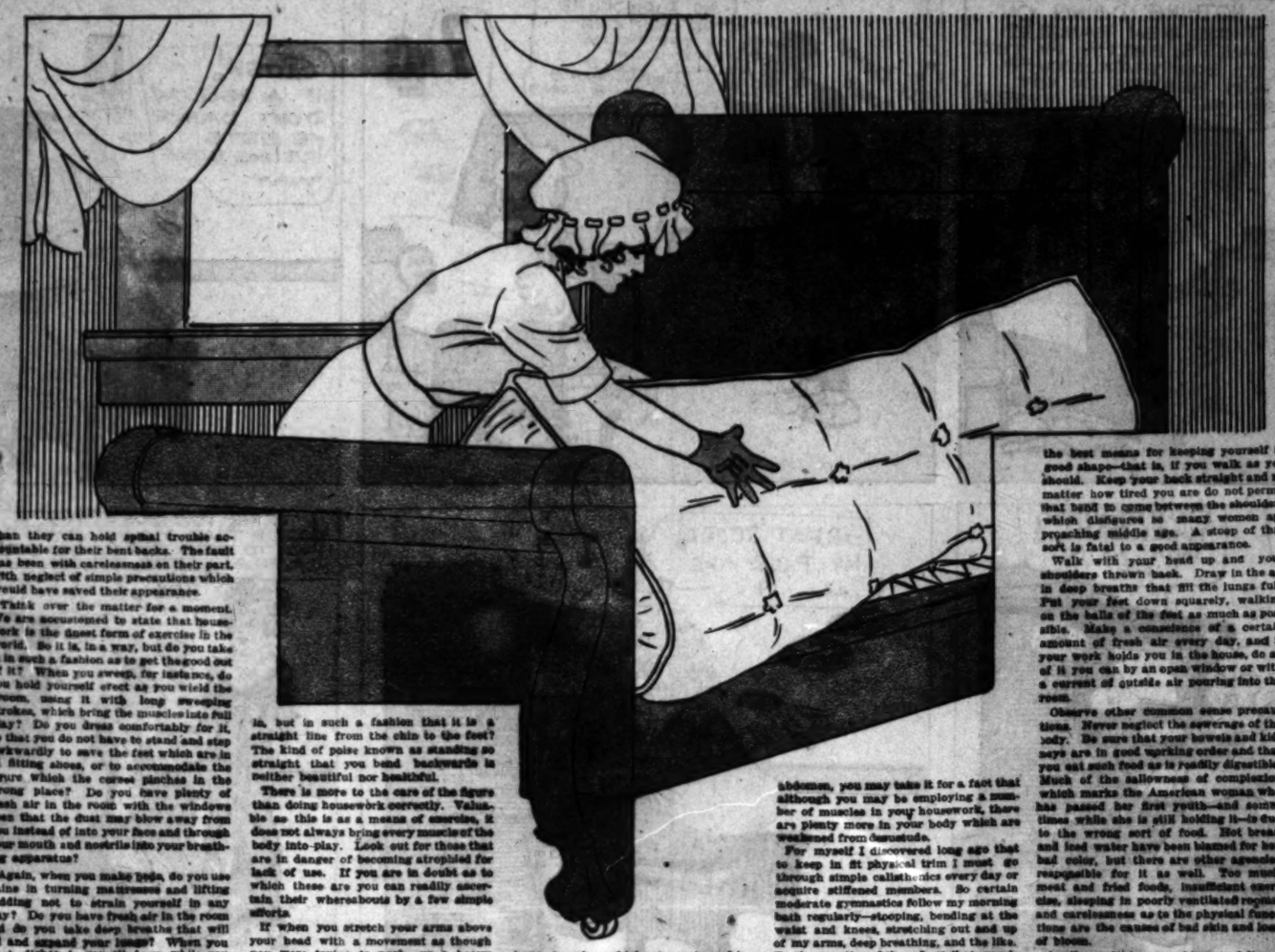
This sounds as though I might be wandering from the paths of housekeeping matters and trespassing upon a "health and beauty" department. That is not my intention, however. To my mind, such items as I have referred to have their place in the housekeeper's routine and should be accorded a notice in proportion to their value. That so many women neglect these points is one reason that as they grow older they lose charm, distinction, in many cases even ordinary good looks.

We cannot help gray hairs. Those of us who appreciate how much they soften and beautify most faces would not prevent the whitening locks if we could. We cannot help the lines that thought and anxiety bring into our countenances, and since strength and sweetness are often the accompaniment of such lines, since they show character and growth, we may be glad to have these rather than an expanse of insipidity which may indicate an easy life but does not demonstrate development.

All these changes are natural and therefore not to be deplored by persons of common sense. The alterations which need not be natural but are the result of a lack of attention to ordinary detail are those marked by the bowed back and rounded shoulders, the coarsened and roughened hands, the thinning and badly arranged hair, the muddy complexion, the poor teeth. There is no reason why the housekeeper should be afflicted with these drawbacks to good looks if she will take a little care of herself.

Let us consider the figure first. How does it happen that you have a stooped back, a thickened waist; that you are lumpy and protrude where you should be flat and smooth? You had a slender, attractive shape, well rounded in the right places, once upon a time. How did you come to lose it?

It may be that ill health is responsible for some of the defects. "I have never had a decent figure since the birth of my last child," I have heard women say repeatedly. That is something which possibly could not have been helped, although there is a chance that even in such cases a little care in standing and walking might have been of value. But all women who have "lost their figures," to use the common phrase, do not owe the deprivation to bad health, any more than they can hold spinal trouble accountable for their bent backs. The fault has been with carelessness on their part, with neglect of simple precautions which would have saved their appearance.



Think over the matter for a moment. We are accustomed to state that housework is the finest form of exercise in the world. So it is, in a way, but do you take it in such a fashion as to get the good out of it? When you sweep, for instance, do you hold yourself erect as you wield the broom, using it with long sweeping strokes, which bring the muscles into full play? Do you dress comfortably for it, so that you do not have to stand and step awkwardly to save the feet which are in ill fitting shoes, or to accommodate the figure which the corset pinches in the wrong place? Do you have plenty of fresh air in the room with the windows open that the dust may blow away from you instead of into your face and through your mouth and nostrils into your breathing apparatus?

Again, when you make beds, do you use pains in turning mattresses and lifting bedding not to strain yourself in any way? Do you have fresh air in the room and do you take deep breaths that will fill and expand your lungs? When you wash dishes do you sit down while you can so as to spare yourself unnecessary weariness and when you have to stand do you do it in the right manner with the body properly balanced—not with the abdomen thrown out and the back curved in, but in such a fashion that it is a straight line from the chin to the feet? The kind of poise known as standing so straight that you bend backwards is neither beautiful nor healthful.

There is more to the care of the figure than doing housework correctly. Valuable as this is as a means of exercise, it does not always bring every muscle of the body into play. Look out for those that are in danger of becoming atrophied for lack of use. If you are in doubt as to which these are you can readily ascertain their whereabouts by a few simple efforts.

If when you stretch your arms above your head with a movement as though you were trying to push up a heavy weight you feel an unaccustomed tug through the hips and thighs and the calves of the legs, if even a little indulgence in these motions inclines you to stiffness and soreness, you may be sure you have muscles which are not working regularly. Should similar sensations follow stooping or bending, twisting the body at the waist, modified high kicking, deep breathing, or an effort to bring into play the muscles of the stomach and abdomen, you may take it for a fact that although you may be employing a number of muscles in your housework, there are plenty more in your body which are weakened from desuetude.

For myself I discovered long ago that to keep in fit physical trim I must go through simple calisthenics every day or acquire stiffened members. So certain moderate gymnastics follow my morning bath regularly—stooping, bending at the waist and knees, stretching out and up of my arms, deep breathing, and the like. To the practice of these I attribute much of the fine health which enables me to turn off my quota of daily work at an age when many women consider themselves only fit to be put on the retired list.

Walking in the fresh air is also one of the best means for keeping yourself in good shape—that is, if you walk as you should. Keep your back straight and no matter how tired you are do not permit that head to come between the shoulders which disfigures so many women approaching middle age. A stoop of that sort is fatal to a good appearance.

Walk with your head up and your shoulders thrown back. Draw in the air in deep breaths that fill the lungs full. Put your feet down squarely, walking on the balls of the feet as much as possible. Make a conscience of a certain amount of fresh air every day, and if your work holds you in the house, do all of it you can by an open window or with a current of outside air pouring into the room.

Observe other common sense precautions. Never neglect the sewerage of the body. Be sure that your bowels and kidneys are in good working order and that you eat such food as is readily digestible. Much of the sallowness of complexion which marks the American woman who has passed her first youth—and sometimes while she is still holding it—is due to the wrong sort of food. Hot bread and iced water have been blamed for her bad color, but there are other agencies responsible for it as well. Too much meat and fried foods, insufficient exercise, sleeping in poorly ventilated rooms, and carelessness as to the physical functions are the causes of bad skin and loss of bloom.

Another potent cause of impaired digestion is found in poor teeth. I used to take it for granted that every one went regularly to the dentist until I was assured not long ago by an authority on the subject that only 10 per cent of the American people patronize dentists. I don't know how this proportion is distributed and whether the persons are the slave of the tooth brush and filling and cleaning, or in constant fear of contracting a tooth when it has been so bad that the owner was almost driven to extraction. In any case, it opens up a wide field for comprehension of the notorious functional dyspepsia. No one can hope to retain good digestion and avoid indigestion who cannot masticate the food properly.

Until the matter has been investigated it is almost impossible to follow to their source many kinds of disease and disorder are due to poor teeth which have been neglected so that they have become a serious menace to the general health.

So take care of your teeth, you who wish to keep your good looks, bestowing upon them not only regular brushing but visits to the dentist at stated periods. It is worth while to take the trouble and expense for the satisfactory results which follow such care.

I have spoken of the effect upon the figure and complexion of a certain amount of fresh air, hygienic precautions as to attention to the teeth. Other matters are worth notice as well. Bestow some care upon the care of the skin to keep it in order by washing it properly. You will find a little experience if hot water is better than cold, if the use of soap does it benefit or harm, if the application of cold cream after exposure to the sun is cleansing or soothing enough to make it worth while. You will find out in any case the skin should be well dried after bathing, and I have personally come to the detestation of the practice of powdering the face until it resembles to the observer of a whited sepulchre, though, to do the middle aged justice, this is less her fault than the girl whose fresh young skin is not supposed to need so much trouble.

Do not consider time wasted which you bestow on rendering yourself attractive in appearance—so long as you do not carry the habit to a degree which makes it of undue importance. Of this there is small fear. The usual way of housekeepers is to think too little and not too much of their looks. And you should bear in mind that as you grow older you will have to give more thought to your appearance than you did in your younger days.

The slim young girl can wear a tight corset or dispense with it altogether. Her figure does not need it. So does the woman who is gaining flesh with middle age, if well corseted if her gowns are to look recently. The girl's complexion may be neglected and look all the better for it, but her mother must take pains to preserve the freshness of hair with discretion.

Never despise rouge and powder. Use them to soften your hands as well as your face white, even if you must darken your eyebrows. All these small pains help to make you more beautiful in the eyes of your husband and the children, to increase the love they bear you, their happiness and your own.

MARION HARLAND'S HELPING HAND.

"SOME time ago I read in the Corner of the tragic case of the middle aged woman who found it necessary to add to the income of her husband, an attorney, whose practice at this time is not sufficient to provide the home with the comforts to which they have been accustomed and which their position in general society demands. It is not to my mind a tragedy not to be able to keep up to your neighbors' standards, but it is a tragedy not to be able to keep up to your own.

"It seems that this woman, like many others who were young only a short time ago, had received no special training in any line as a wage earner, but I take it she has been a home maker with perhaps more than ordinary advantages, so I have tried hard to think of an occupation that would call for and put to practical use those talents developed in a good housekeeper and home maker.

"If she lives in a city and is a woman of taste and judgment, why not organize herself into a personal shopping bureau for the convenience of the country folk in her own and adjoining counties? Living, as I myself do, in a rural district where it is impossible to get many of the things one wants, I can appreciate what an enormous convenience a trustworthy personal service of this kind would be. Arrangement for a commission could be made with a number of merchants representing different lines of merchandise, and, too, a small commission could be charged the patrons. After making her plans she could have printed circulars setting forth the enterprise, also order blanks such as the large mail order houses use, and mail a circular, together with an order blank, to the country dweller. A list of the registered woman voters would supply a good mailing list. I believe in a short time she could have a well established clientele and would find the city merchant ready to cooperate with her.

"Another plan I have thought of is a sort of day nursery schema. Take care of the friends' and neighbors' children for a day, half a day, an hour or two, while the mother is shopping, calling, or attending a club meeting. Let the fact that you would do this become known among the women in the neighborhood, have it announced at two or three different clubs, even run a small advertisement, and I think it would be a very profitable undertaking.

"A third suggestion is that she open her home and offer her service as catering hostess to men and women who, having no homes of their own, might want to entertain at a luncheon, a dinner, or an evening party. In all cities and large towns there are teachers, office women, clerks, etc., who live in boarding and rooming houses and would, if it were presented to them in the right way, be glad to have such an opportunity of entertaining their friends. One could figure out the probable cost of the affair to be given and add a reasonable amount for the use of the home and pay for the services given.

"Let the good woman put out of her head the false notion that service is degrading. All wage earning means service. Only the parasite, the crook, and the confidence man live without service to their fellows. N. C. A."

A most helpful and suggestive letter. I fully agree with the writer's attitude about the honor of work and the false pride there is in feeling that any kind of labor is degrading. To me it is interesting to notice how of late years women of title in England and those of equally high social position in this country have gone into trade and taken up business with no foolish shame in the pursuits. Any one of the plans suggested by N. C. A. might be of service to the special correspondent to whom she refers or to others in similar circumstances. Her letter is so long that I have reserved a portion of it for use on a future occasion. It is all too good to let any of it escape.

* *

Made of Umbrella Tree Seeds.

"A number of bead letters have appeared in the Corner which I have wanted to answer. I send you today a sample of my watch chain. I have several, but those I like the best are made from the seeds of the umbrella tree. I put them in water until they are soft enough to be strung on a strong thread with a medium sized needle. After threading and drying I take out the threads and the beads can be painted any color one wishes and strung again when the paint is entirely dry. A strong linen thread is best for stringing. We all like them strung with small beads of different kinds in between the seeds. Mrs. F. H. F."

This is of interest and will doubtless be of practical use to those who live in the land where the umbrella tree grows. I am glad to have seen the sample and I am wondering if there are not other seeds which we could use, as those of the warmer parts of the country do those of the umbrella tree and others of correct size and nature. Can any one who has experimented answer this question?

* *

Reflections of a Philosopher.

"I read the Corner the first thing in the paper and I am always much interested in it and its helpful suggestions. I agree with the correspondent who uses a presentable towel for pots and pans as well as for china. It is certainly disgusting to see them dried with the wet soapy dishcloths, as is often thoughtlessly done. I find that the japanned closet hooks are excellent for hanging up pots, kettles, and saucepans with handles. As to manners, it sometimes seems to me that courtesy is considered out of date. Since elderly men and women dislike to be considered elderly and the youth of today are indulged and catered to without limit deference appears to have been cut out of our vocabulary. It is amazing how careless nearly every one is in respect to courteous attentions, that for those nearest and dearest to us not being the least of our omissions. The phrase 'not appreciated' is so overworked! Father thinks he isn't appreciated; mother knows she is not; son and daughter have the same complaint. It is hard to feel one is not pleasing when one is doing one's best. The question one should ask is, 'Am I putting myself in his place and getting his point of view?' Uncongeniality also makes much trouble and that, too, is overworked. Would not existence be utterly tame and futile if we all thought exactly alike? Isn't it true for lack of courage to have a plain heart to heart talk many persons live and die unhappy? Motives are misunderstood, the worst construction, instead of the best, is put upon words and actions. The 'charity that suffereth long and is kind,' 'that thinketh no evil,' is what we all need to cultivate. 'There is so much bad in the best of us and so much good in the worst of us' and 'so many days that wind and wind!'

"E. R. P."

A letter such as this does me good and will be of help to others. We all need to have a little wholesome philosophy and common sense preached to us once in a while, and it is especially acceptable when it comes to us in such cheery, practical form as the above.

* *

Spanish Omelet.

"You often refer to Spanish omelet. Will you tell me how this is cooked?

"L. M. H.

Beat six eggs light, add to them two tablespoons of milk or cream and two teaspoons of melted butter with salt and pepper to taste. Mix with these a tablespoon of chopped green pepper and a chopped raw tomato or a half cup of the solid part of stewed tomato, a minced onion, and a teaspoon of parsley, all of which have been cooked for three minutes in a tablespoon of butter. Have another tablespoon of butter hissing hot in your omelet pan, turn in the egg and vegetable mixture, and cook as you would any omelet, loosening it around the edges with an omelet knife, that it may not stick to the pan. Fold in two when done and slip off on to a hot dish. If you wish you may make a cup of thick tomato sauce and pour it hot about the omelet after it is placed in the dish. This is a savory and substantial omelet and makes an appetizing dish for luncheon or supper in cold weather. You can increase the quantity of tomato if you wish to a cupful.

* *

Some Useful Hints.

"This is my first letter to the Corner and I am glad to give as well as ask assistance. Here are a few useful hints. When frosting a cake if a little flour is lightly rubbed on top of the cake before frosting it will prevent the icing from running off. When planting flower seeds if they are first planted in halved egg shells you will find that when the plants are large enough to transplant all you will have to do will be to crush the shells and you can easily separate your plants. If the tin roof springs a leak it can easily be patched by first applying a coat of paint of any sort, laying over this a piece of an old cotton sack or other stout cloth and applying to this another coat of paint. This mend will last a long time. Here is a recipe I am sure will interest your readers, called Jessie Wilson wedding cake: Mix in the following order: one pound of butter, one pound of granulated sugar, one dozen eggs, well beaten; one cup of rum, one cup of brandy, one cup of sherry, one tablespoon of allspice, two pounds of raisins, two pounds of currants, two pounds of mixed fruits, one cup of blanched almonds, one pound of flour. Line a pan with white paper and bake the cake in a slow oven for three or four hours. I am delighted to publish this recipe at the time of Jessie Wilson's wedding. In return for these many favors I would like to ask for any kind of flowers or plants, especially roses, geranium, strawberry cuttings, and I shall be glad to have any kind of farm products. I appreciate very much your kindness in sending trimmings or odd pieces of ribbon, and the mother of five can use a good deal of a strip 5 by 10 inches, and the like for all of them. I shall be very thankful for the receipt for making butter, as it came just at the right time. I wished to put up some. I have many useful recipes and shall be glad to send them from time to time.

I am sure we will all feel that we have a helpful correspondent in the Corner. Any right to whatever can be done for the loss of flower seeds and the like, or scraps of ribbon or trimmings, I shall be spared to her from our correspondent. Please put her address on the end of her letter for correspondence I am quite sure there will be many to ask for it.

* *

Knows They Are Cool.

"The following suggestion may help some one else, and I know there are many who do others, and I have found it so. To force buns and make them rise quickly, to cause rank and luxuriant growth of plants, to keep milk good and water fresh and cool, to set bread after rising out and cleaning bread pans, meat, such as salmon, pans of fish, etc., for dressing pillowshams on which have been dried. They pack nicely and are excellent for holding the pins that stick in them. When making starch add a little quinine added to the starch prevents mice from gnawing holes in the paper. These rules are worth trying, and tired feet can be made comfortable by the feet with a little oil of sassafras. I have found great relief from pain in the feet by taking deep breathing exercises in various positions you can. Please tell me how to remove grease spots from wall paper. Answer through the Corner. Twenty-third reader of the Corner."

I know well from memory the directions for this item done, but as I am unable to turn this item down, will be glad to have it as a bonbon in the basket of others.

FAMILY MEALS FOR A WEEK.

SUNDAY.

BREAKFAST.
Grapes.
Cereal.
Fish balls.
Brown bread.
Coffee.

LUNCHEON.
Beef loaf.
Saratoga potatoes.
Egg salad.
Toasted graham crackers.
Cream cheese.
Chocolate.

DINNER.
Vegetable soup.
Roast breast of veal.
Browned potatoes.
Scalloped tomatoes.
Mince pie.
Coffee.

* *

MONDAY.

BREAKFAST.
Oranges.
Mush and milk.
Bacon.
Dropped eggs.
Rolls.
Coffee.

LUNCHEON.
Mince of beef (leftover).
Baked sweet potatoes.
Cheese toast.
Marmalade.
Crackers.
Tea.

DINNER.
Tomato soup (leftover).
Cold veal sliced.
Potatoes hashed and browned.
Creamed turnips.
Celery.
Jam pudding.
Coffee.

* *

TUESDAY.

BREAKFAST.
Steamed apples.
Cereal.
Fried mush and bacon.
Toast.
Coffee.

LUNCHEON.
Fried scrapple.
Baked potatoes.
Toasted English muffins.
Preserves.
Tea.

DINNER.
Veal soup with macaroni.
Broiled chops.
Mashed potatoes.
Creamed cabbage.
Custard.
Coffee.

* *

WEDNESDAY.

BREAKFAST.
Oranges.
Cereal.
Poached eggs on toast.
Quick biscuit.
Coffee.

LUNCHEON.
Curried veal (leftover).
Boiled rice.
Chilled bananas.
Crackers.
Cheese.
Tea.

DINNER.
Potato soup.
Beefsteak and kidney pudding.
Potato puff (leftover.)
Stewed celery.
Lemon pie.
Coffee.

* *

THURSDAY.

BREAKFAST.
Oranges.
Mush and milk.
Bacon and boiled eggs.
Rolls.
Coffee.

LUNCHEON.
Warmed over beefsteak and kidney pudding.
Baked potatoes.
Rice muffins (leftover).
Honey.
Tea.

DINNER.
Cabbage soup (leftover).
Smothered chickens.
Spaghetti.
Stewed onions.
Bread pudding.
Coffee.

* *

FRIDAY.

BREAKFAST.
Oranges.
Cereal.
Fried smelts.
Mush muffins.
Coffee.

LUNCHEON.
Scalloped oysters.
French fried potatoes.
Corn bread.
Crackers.
Cream cheese.
Cocoa.

DINNER.
Onion soup (leftover)
Baked hinchds.
Parisian potatoes.
Green peas.
Tipsy parson.
Coffee.

* *

SATURDAY.

BREAKFAST.
Grapefruit.
Cereal.
Bacon.
Scrambled eggs.
Toast.
Coffee.

LUNCHEON.
Creamed fish (leftover).
Toasted cornbread (leftover.)
Stewed potatoes.
Canned fruit.
Tea.

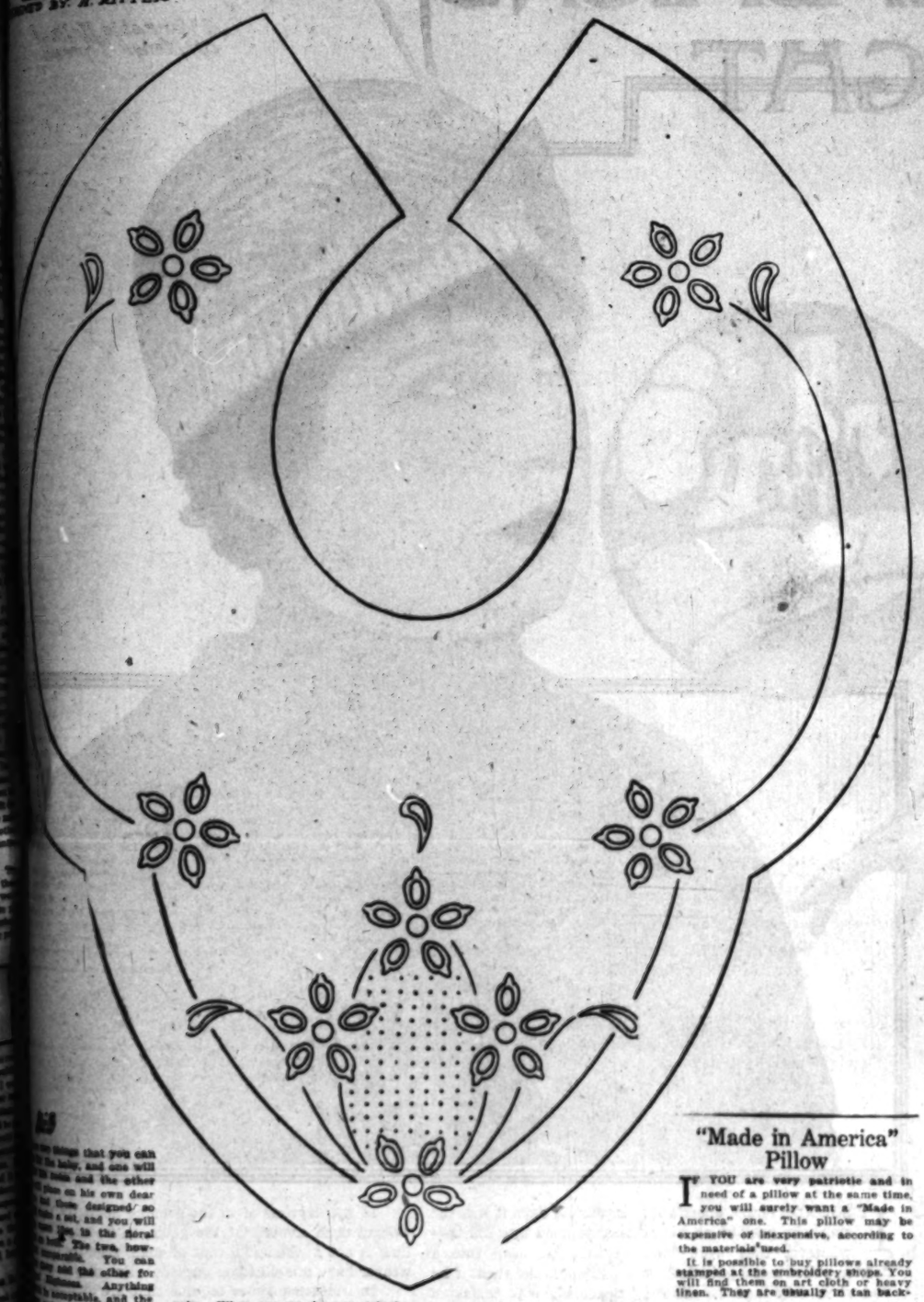
DINNER.
Tomato bisque.
Liver and bacon.
Scalloped sweet potatoes.
Creamed turnips.
Apple shortcake.
Coffee.

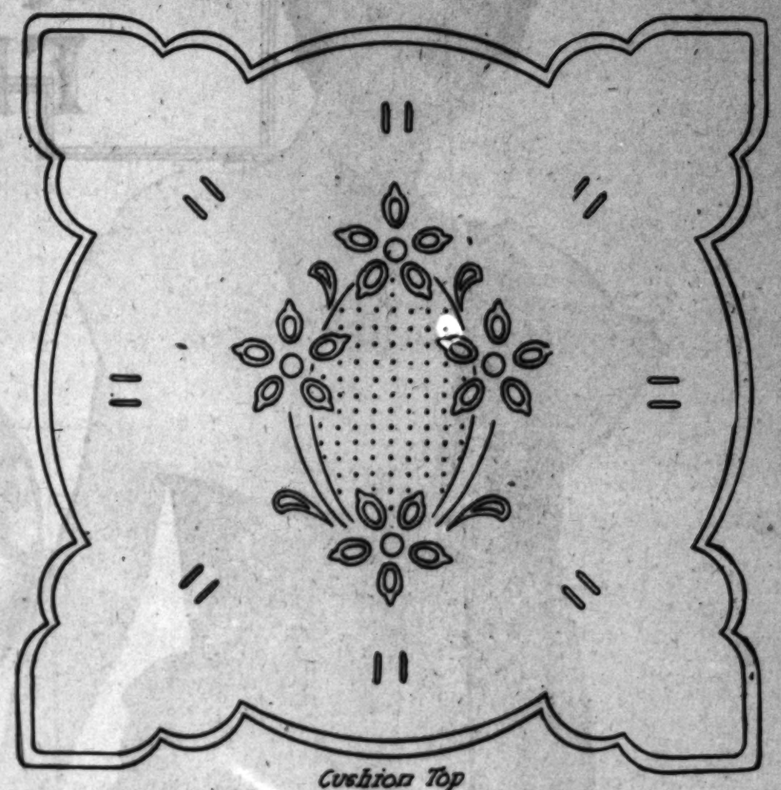
For the INDUSTRIOUS NEEDLEWOMAN

By ADELAIDE BYRD

A BIB and PINCUSHION for BABY

DESIGNED BY E. RITTER





Cushion Top

only. When you cut the material the bottom, which will be plain, can be of the same shape and size. When you attach the two pieces over a satin cushion, a variety can be secured by placing the points of the under piece at the middle of the sides. Be sure to make your eyelets so that they will lace if you do this.

The method of working is the same. Follow out the same idea in the cushion as in the bib. Color, of course, is a good change if you are tired of the all-white work that is appropriate for the baby. Another way to fill in the center of the medallion is to make French knots or bead stitches. Darning stitches are also effective. If you have a medallion of filet or lace of any other type you can add it to the center and, after basting it around, buttonhole-stitch it in place.

The design for the yoke of a baby dress is a good one. In this case the medallion of the cushion can be repeated around the bottom of the skirt, or down the front panel if it be that type of baby dress. Just a scattered border of flowers around the hem is another beautiful way to use this design. There are so many ideas that a clever mother or aunt or grandmother can work out of this design that I am sure you will not be at a loss for a use to put these designs to. At any rate, I wish you good luck in the working.

Where's Your Knitting?

IT HAS become the fashion now to knit wherever you go—in public conveyances, at the theater between the acts, every place, in fact, but at church between hymns. This privilege has come through the war and the soldiers' and refugees' need of knitted garments and accessories for warmth; but many knitters are of the opinion, evidently, that "charity begins at home," and one sees gay scarfs and various other unwarlike articles being fashioned by feminine fingers under the new dispensation.

So, if you would be fashionable, gather together a ball of yarn and a crocheting needle or knitting needles and join the industrious throng that hastens about to pleasure or business with a tiny workbag, displaying projecting and formidable knitting needles, swinging on the arm.

"Made in America" Pillow

IF YOU are very patriotic and in need of a pillow at the same time, you will surely want a "Made in America" one. This pillow may be expensive or inexpensive, according to the materials used.

It is possible to buy pillows already stamped at the embroidery shops. You will find them on art cloth or heavy linen. They are usually in tan backgrounds. Upon the center of the pillowtop is a large shield in stenciled colors, red, white and blue. The upper part of the shield is in dark blue; a band below that is of the background shade is embroidered with "Made In" in gold-color silk, and below, the word "America" is so arranged and graduated at the sides that it forms the outline of the bottom of the shield and has also the effect of stripes. This word is embroidered in red. A couching thread of heavy gold-color silk outlines the entire shield. About the edge of the finished pillow is placed a heavy red, white and blue cord. If the pillow is made of silk or satin and the heavy cord about the edge is made of silk, the pillow will, of course, be more pretentious and more expensive.

These pillows will probably appeal to men more than to girls and women, and particularly if the men are interested in a business which makes them honor the slogan "Made in America." The pillow is an excellent one for a man's den. It is rather too bizarre for a conventional room.

How to Transfer

PLACE a sheet of impression carbon paper between your fabric and the newspaper design, the latter on top. With a sharp pencil or a glass-pointed pen go over the outline. The design will be transferred to the material and will last until worked.

A Traveling Apron

A "TRAVELING" apron doesn't mean an animated apron, but a nice little apron that an animated and up-to-date person will not be without, once she has learned of it, if she is accustomed to journeying on trains overnight. The traveling apron is one that holds all the toilet articles necessary for the journey and that can be slipped on, in regular apron fashion, under the kimono when one has occasion to leave the berth for the dressing room.

The apron reaches about to the knees and just covers the front of the skirt without extending about the sides. The apron is not gathered to the band; instead, it is cut with sloping line toward the top, thus being cut narrower at the top than the bottom, without the necessity of gathering it in. As the apron is bound with tape instead of being hemmed, the raw edges are not as yet attended to.

Now take a strip about eight inches wide and the width of the same material from which you have cut the apron and bind one side of it along its length. When this has been done, place the strip across the bottom of the apron, on the outside, and baste it flat to the apron, still paying no attention to the raw edges. You will find that this strip forms one large pocket extending across the entire width of the bottom part of the apron. This pocket must now be divided into five compartments, a large one in the center to hold the hand-mirror; two slightly smaller ones, arranged one on each side of the big one, to hold the hair brush and clothes brush, respectively; and two smaller compartments, one on each end, for the toothbrush and comb. Two inches above this pocket of compartments is another oblong pocket, also divided into compartments. This pocket is not more than three inches high, and extends to within an inch of either side of the apron. The long pocket is then divided, by rows of stitching, into four compartments—two large center ones and a smaller one on each end. The two end ones are for pins and hairpins and the two center ones are for soap and powder respectively. This upper pocket is bound before being stitched to the apron. The divisions are made by stitching the oblong pocket to the apron with vertical rows of machine stitching. Each compartment should be marked with the name of what it is intended to contain. This marking may be embroidered or stenciled. If the pockets are not marked, while you will have a place for everything, everything will not be in its place.

A band of the material is then put on the apron and the entire edge is bound with tape, and by machine. The tape may be of the same shade as the material or a contrasting color. All stitching upon the apron should be done by machine, so that it will be sufficiently strong to stand the weight of the toilet articles. Natural color or blue linen in a heavy weave is excellent for the purpose.

The traveling apron is indeed handy, both for carrying the numerous toilet articles to the dressing room and for holding them and keeping them to one's self in a crowd of dressing women.

MAKING THE NEW NECKWEAR



Add a Ribbon Cravat to Two Frills



A Fluff of Lace and Net



The Flounced Stock



A Flare of Lace

THE new neckwear is charming, rave as we may against the "choker" effects and the discomforts of stocks, etc. It is possible that the name "stock" came from the days when the necks of offenders, as well as their wrists and ankles, were put into the stocks on the public square.

As a concession to the objections against high discomfort, the fashionable edict has been modified to high backs and lower cut in front, with the lightest of boning, if any, in the stock itself, although frequently boned in the wings of the collar.

A charming piece of neckwear is that in which the stock is of organdie and the back flap is of net embroidered in the narrowest of white braid. The design is stamped on the net and is then outlined in the braid. The braid may be stitched on by hand or machine. In either case the net collar should first be stitched flat to stiff paper. When the braid is applied the stitching should go through to the other side of the paper, so that the net will keep firm and taut while you work upon it. Carefully pull the paper away after the braid has been applied.

Very odd and chic is the organdie collar consisting of an understock having upon it three outstanding circular flounces. First cut this collar from paper, seeing that the flounces, etc., are the exact size desired, then trace the outline of the flounces on the organdie to be used. Take this marked material to a professional hemstitcher, who will picot the edges for a sum scarcely worth mentioning. The understock has in it three buttonholed eyelets on each side, through which black ribbon is laced as a fastening after the stock has been adjusted to the neck.

The unusual flare collar of lace has considerable wiring, but no discomfort is felt, as the wires branch away from the neck. Only a short length of lace is required for this model. It should be about five or six inches wide. The wiring is on the outside, and the broad edge of the lace is so bent over that it conceals the little outside "props." About the base of the collar is a band of three-quarter-inch black velvet ending in a necktie at the front.

A tiny ruff of net and lace shirred and fastened to a long length of narrow black moire ribbon is all that is required for the pretty neck "fixin'" having a cravat with ends knotted together. The lace and net may be bought already frilled, so that but a few minutes will be required for the making of the collar. Merely baste the two frills to the inside of the ribbon, tie the whole about the neck and it is complete.

These little collars may be worn with low-necked blouses or with those coming to the throat line. They are excellent for wearing with the suit coat or furs, keeping the powder from the coat collar and, in turn, the fur from leaving a black mark upon the throat.

SHE DONS ARMOR FOR FASHION'S FIGHT



A Silver Sequin Robe for the Evening Fray

A Veritable Helmet of Metal Thread

IT SOUNDS funny, doesn't it? In the old days it was the man who buckled on his cuirass, jumped into his tr— whatever they were called—thrust his head into a helmet, pulled metal gauntlets over his hands, and then, if he was very, very kind, he allowed his adoring wife to fasten on his sword. At the same time there was a stirring time in the stables, for the horse was rigged out in his armor. And then, if the long lances were the style, one of the ridiculous things was thrust into his hand, and then off to the conflict, metal clanking, squires following and, probably, wife weeping.

We are not going to take you for a stroll through the Tower of London, with its room upstairs that has the greatest collection of armor in the world. It is a dusty place, and the horses and men in armor, that is iron, copper, silver, steel or sometimes gold from head to toe, if the wearer be a king, are suggestive of the days of old when knights were bold and there was much bloodshed. Let us forget the blood and let us call upon those helmets and other coverings of metal just long enough to get an inspirational answer for the fight that every woman enjoys—the fight of fashion.

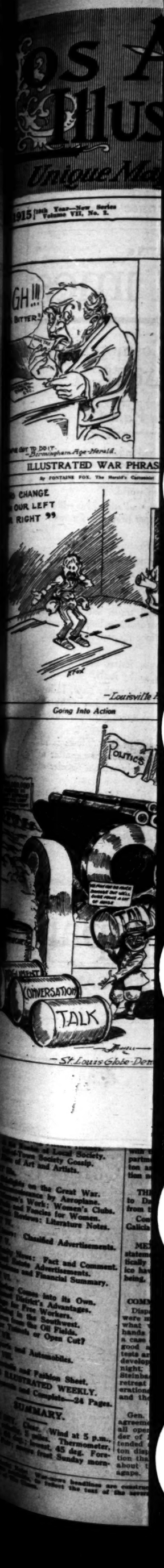
In the daytime or in the evening hours the wo... woman dons armor. If the gown, in its exquisitely ... line, is not a wonderful coat of mail, then the de... wearer have missed their guesses. But they have ...

In iridescent silver sequins that are attached to a ... net is the trained evening gown that has an upper p... white net and a rhinestone buckle at the girdle. One ... the skirt is extended in a strap that goes over the sh... The lines are dignified and simple, and the whole arm... win the fight for any woman who is fortunate to wear ...

Look at the hat of silver metallic thread. It is a ... itable helmet, and reminds you of the crusaders or k... of long ago. It is round and fits down over the head ... an ornament of steel beads at the front. From this ... rise two long wired threads that are like the antennae ... insect. Here is protection. Style is an undeniable ... The fight is won, as far as the wearer is concerned ... prize be unusual and becoming lines.

There are other types of the armor dress. Indeed ... is a fabric that is of a metal chain woven on net, ... ing for all the world like a coat of chain armor. ... silver, bronze, gunmetal and gold ... the glitter of the metallic fabrics is ... cient in itself, so that these armor ... are usually untrimmed. Even the ... dresses have the effect of protection ... old days when fighting seemed to be the ... thing in life.

Are you going to buckle on the ... armor and adjust the metallic helmet? ... are, if you have the opportunity, for it is ... thing and will decide the day for you.



Eight Parts and Magazine—136 Pages
PART I—TELEGRAPH SHEET—16 PAGES

The Times

1781 1915 LOS ANGELES

Liberty Under Law—Equal Rights—True Industrial Freedom

SUNDAY MORNING, JANUARY 10, 1915. PRICE 2½ CENTS | Delivered to Subscribers. | Yearly, $6; Monthly, 25 Cents, prepaid. On Streets, Stands and Trains, 3 Cents.

Pancho.

VILLA TAKES VICTORIA.

New Campaign Against Tampico.

Agreement with Scott to Prevent Hostilities on the Border.

Of All Armed Factions in Mexico Assured, Says Gutierrez.

Fierce Battle is Raging at Saltillo, with the Result in Doubt.

[BY A. P. NIGHT WIRE.]

BROWNSVILLE (Tex.) Jan. 9.—An unconfirmed report today said Victoria, capital of Tamaulipas, had been taken by Villa force. The rumor had it that after their retreat in yesterday's battle, the Villa troops were stunned with a large reinforcement. If this report is true it is generally believed here that an effort will be made to take Tampico and Matamoras.

EL PASO, Jan. 9.—Gen. Villa today sent word that he would permit further border fighting, and that Madero revolution in Mexico was a menace to residents of border towns.

Villa has promised the entire staff that he would order Maytorena to sign an agreement which had been drafted by Gen. Scott at Naco, which would prevent a recurrence of the fighting there, which during the last two months has caused the wounding and killing of more than fifty persons on the American side of the line. Gen. Hill, commander of the Carranza garrison defending Naco, Sonora, already has signed the agreement. The 8000 Villa troops passing through Juarez on their way to Sorona will be sent, Villa said, to Guaymas, on the California Gulf, and will not participate in fighting along the border.

MAYTORENA-HILL AGREEMENT.

The Maytorena-Hill agreement, which Villa promises Maytorena will sign, in effect follows:

"The port of Naco, Sonora, shall be evacuated by the forces under Gen. Hill. Gov. Maytorena and Gen. Hill both promise not to occupy the port, which shall remain neutral territory, and closed to commerce until some constitutional government is established in Mexico and recognized by the United States, or until one of the contending factions in Sonora utterly dominates the other. The port of Nogales, held by Maytorena, and the port of Agua Prieta, held by Hill, shall not be attacked for any reason whatsoever.

"The troops under Maytorena shall retire to Cananea, below the border, or Nogales, and shall not molest in

(Continued on Tenth Page.)

CLOSE CALL FOR KAISER.

Airman's Bomb Explodes a Few Feet Away from His Majesty.

[L. P. FOREIGN CORRESPONDENCE.]

AMSTERDAM (Holland) Dec. 27.—While the Christmas holidays were still being celebrated at the German headquarters, the British aeroplane scouts succeeded in locating the place where the General Staff was housed and dropped several bombs in the neighborhood, according to fugitives who have arrived here. One of the bombs, it is said, exploded only 200 yards away from the room where the Emperor was dining. The aviators were compelled to retire under a strong shell fire from the anti-aircraft guns stationed nearby. There were no casualties.

Why Not?

SAFEGUARD AMERICANS

Wilson's Duty in Mexico Plain.

New York "Tribune" Holds President to the Service He Owes Country.

Sharp Criticism of the New Policy as Enunciated at Indianapolis, Ind.

International Obligations for the War-torn Republic to Perform.

[BY DIRECT WIRE—EXCLUSIVE DISPATCH.]

NEW YORK BUREAU OF THE TIMES, Jan. 9.—The New York Tribune will lead tomorrow morning with the following editorial:

NO MORE "SERVICE OF MANKIND" IN MEXICO.

The more the President explains his Mexican policy, the thicker is the muddle he makes of it. The latest explanation, given out at Indianapolis on Friday, differs absolutely from every justification offered before. Formerly the President was busy inventing excuses for having gone into Mexico. Now he turns in his tracks and seeks only an excuse for getting out and staying out. How ironical in the mouth of the statesman who ostracized Huerta and who went into Mexico proclaiming his intention to "serve mankind" and to give the land back to the landless thera. It is none of my business, and it is none of yours, how they [the Mexicans] go about their business of determining their own form of government. The country is theirs. The government is theirs. Liberty, if they can get it, and God speed them in getting it, is theirs. And so far as my influence goes, while I am President, nobody shall interfere with them.

Carry the startling news to John Lind and the other emissaries who spent their time in Mexico, not looking after the interests of Americans there, whose lives and property were endangered by lawlessness and disorder, but solely in trying to impose the President's will on contenders in the struggle for local supremacy. The original Wilson policy interfered unblushingly with the liberty of the Mexicans to determine their own form of government. Wilson refused to recognize Huerta as a de facto President, because Huerta had obtained office as a result of Madero's deposition and murder.

When the Tampico incident brought about a clash with Huerta and Vera Cruz was seized, the President agreed at the Niagara Falls conference to drop the issue of reparation if only Huerta would abdicate. His policy was still to shape the internal affairs of Mexico and to replace one ruler by another. In his speech at the Brooklyn navy yard he tried to justify his intervention by saying that he had gone into Mexico with no less sweeping a warrant than to serve humanity. Later he explained that the mission of the United States was to see that the great Mexican landed estates were broken up and possession of the land was restored to the submerged peons.

That futile programme has now faded out. Huerta having been deposed, Mexico has passed into the throes of a new civil war. Anarchy still afflicts the country, and suffering is more widespread than ever. But the President has wearied of his projects of political and economic regeneration. He has washed his hands of "service of mankind" across the Rio Grande. His only desire is to get out of the country and he seeks to cover his departure by arguing that the Mexicans have a perfect right to go on determining their own form of government by cutting one another's throats.

We have a duty which cannot be fulfilled merely by giving the Mexicans a free hand to fight out their own political quarrels. When he takes up the historic duty of safeguarding Americans and holding Mexico to the performance of her recognized international obligations, the President will have approached for the first time the true solution of the Mexico problem.

MEXICAN MUDDLE BLAMED ON WILSON.

[BY DIRECT WIRE—EXCLUSIVE DISPATCH.]

WASHINGTON BUREAU OF THE TIMES, Jan. 9.—Senator Reed Smoot of Utah:

"I regard the President's speech at Indianapolis as a startling deliverance. In once sentence he recognizes and commends the independent voter and in the next he prescribes the penalty for independent action in his comment on team work. It is little less

(Continued on Sixth Page.)

THE "MIDWINTER."

The phenomenal sale of the Midwinter Number of The Times continues. There never was anything like it. And everybody to whom one is sent is happified. You cannot do your far-away friends a greater favor than to send them copies of this beautiful publication. The Times will fill your order today.

"Patience on a Monument, Smiling at Grief."



Retribution.

YOUNG BANDIT KILLS MARSHAL; DIES IN FIGHT WITH CAPTORS.

WITHIN FOUR HOURS from the time he shot and killed City Marshal Charles Smith of Tropico last night, G. Heringa, a highway robber, was traced to a Crocker-street rooming-house here, and died in a spirited revolver battle with four policemen.

Mr. Smith was fatally wounded while attempting to arrest the man on a Pacific Electric car bound from Tropico to this city. He died at the Receiving Hospital after the car had been rushed here in a mad race that disregarded schedule and regulations

A partner of the assailant meantime was in jail at Tropico. Shortly after Mr. Smith breathed his last, that man, W. Zypira, set detectives on a trail that led to Heringa's death.

The Chief of Police made a statement early this morning that the arrest and death clean up the "long-and-short" hold-up team, to whom fifteen crimes have been definitely traced and who are believed to have secured $5000 by highway robbery here in the last four months.

Early in the evening, Stephen Howland, son of F. W. Howland, president of the Pacific Ornamental Iron Works, was held up while on his way to a drug store in Tropico, and robbed of a gold watch and some money. He reported the affair to Marshal Smith, describing his assailants as a tall man and a short man.

A short time after, at Central and Laurel avenues, Tropico, Mr. Smith encountered the two and promptly arrested them. The taller man offered no opposition, but bolted suddenly, and only the shorter was locked up.

At 8:15 Mr. Smith boarded a car for Los Angeles. Seated in the front open section, he saw a figure that was familiar. He felt sure, according to an ante-mortem statement, that the man was the tall bandit who had fled. So Mr. Smith sat in the same seat with the fellow and started a conversation. In a few minutes he was sure enough of his identification to act. He told the fellow he was under arrest.

The man showed fight and pushed Mr. Smith to the floor, leaping past the officer and running toward the rear of the car. Mr. Smith followed, intent on a capture. The man then turned, drew a revolver from a pocket of his overcoat, and fired four shots. One entered the officer's neck, another his side, and a third clipped his right ear. The wound in the neck was fatal.

The bandit then leaped from the car, which was speeding past Klondike Park.

The car was brought into Los Angeles with all speed and Mr. Smith was rushed to the hospital. The surgeons pronounced the wound fatal and he passed away soon after being placed on the operating-table.

His wife was notified and arrived from Tropico by motor car in time to speak with him. He was 42 years old and leaves only the widow.

Immediately after Mr. Smith arrived at the hospital, Sheriff Cline and fifteen men went to Klondike Park. Lieutenant of Police Johnson and Detectives Fitzgerald, Greely and Zeigler took a different method. They hurried to Tropico and sweated out the small man, who gave his name, W. Zypira, and declared he had been rooming four days with Heringa at No. 230 Crocker street, in this city.

The detectives hurried to this address. They found Heringa there before them and through a lighted window watched him busily packing a suit case. Then they broke in the door.

The man fired twice, without hesitation, but with bad aim. He rushed the officers, wriggled between them and fled along a side porch onto which the door opened. The officers opened fire at the fleeing figure and it fell, pierced by seven bullets. The man was dead.

Emma Henry, who conducts the Crocker-street house, declared that as Heringa fell, he cried:

"I shot him! Don't shoot any more!"

Hidden under sheets on his bed were found four empty shells of a .44-caliber revolver—that had spelled death to Mr. Smith.

The slayer was about 22 years old. Nothing is known of him.

Dominion.

DISPUTES BRITISH CLAIM; CALLS SEA FREE TO ALL.

[BY A. P. NIGHT WIRE.]

NEW YORK, Jan. 9.—The sea is the common property of all the world and if its freedom is maintained it will mean the cessation of war, asserted Dr. Bernhard Dernburg, former Colonial Secretary of the German Empire, in an address before the Republican Club today. The present struggle, he declared, was the fight "on the one side for an absolute dominion of the seven seas and on the other for a free sea."

"The English have time and again asserted," he said, "that Britannia must rule the waves as a matter of safety. The British doctrine leads further, of necessity, to the claim that the British Empire begins at the three-mile limit of all other territory—a claim that has no foundation either in the law of nations in the higher sense or in the feeling of the civilized world.

"The sea is free to all. Any domination exercised beyond that line is a breach and infringement on the rights of others. We must establish a free sea to be plied on exclusively by the merchant marine of all nations. Men-of-war of any nation whatsoever must be forbidden upon the high seas. When that is done the world, as it is divided now, will come to a permanent peace."

FIND DYNAMITE BOMBS.

Police of Trenton, N. J., Discover Big Collection in Home of Resident of Italian District.

[BY A. P. DAY WIRE.]

TRENTON (N. J.) Jan. 9.—About fifty dynamite bombs and fuses were found today by the police in the home of Inalle Gabrele, 28 years old, a resident of the Italian district. Gabrele was arrested. The police have been searching the district since the finding of an unexploded bomb in St. Joachim's Church Monday. A clew led the police to Gabrele's and they placed him under arrest when he refused to open a trunk. The trunk was forced open and the bombs found.

FRIENDS OF MURDERERS.

[BY A. P. DAY WIRE.]

NEW YORK, Jan. 9.—Announcement was made today of the incorporation here of the anti-capital punishment society, whose object is the abolition of the death penalty in New York State. George Foster Peabody is president.

The Great War.

STEINBACH RETAKEN.

French Reported to be in Retreat.

Desperate Fighting with the Germans Day and Night at Belfort.

Allies Bank High Hopes on the Rumanians Making Cause with Them.

Relations Between the Turks and the Greeks on Verge of Breaking.

[BY ATLANTIC CABLE AND A. P.]

BERLIN, Jan. 9.—(By Wireless to Sayville, L. I.) The Germans finally have succeeded in fully reoccupying the Alsatian town of Steinbach, according to a dispatch received here today from Basel, Switzerland. The message added that the French forces retreated, with heavy losses, to Thann.

LONDON, Jan. 10, 3 a.m.—German civilians are leaving Ostend because the allies have now advanced to within nine miles of that town, according to a dispatch to the Amsterdam Telegraaf from its Sluis correspondent.

RIO DE JANEIRO, Jan. 9.—The German battle cruiser Von der Tann has been sunk in battle with the British battle cruiser Invincible off Pernambuco, according to a wireless dispatch received here tonight. The German vessel was lost with all on board. The Invincible was undamaged, and has reached port.

Previous to the receipt of the wireless dispatch, a report was received here that both the Von der Tann and the Invincible had been sunk.

A wireless dispatch to the Brazilian government, received here later, said that the Von der Tann had been sunk, but that the Invincible was still afloat. No mention was made in the government dispatch regarding any loss of life on the Invincible.

GENEVA (Switzerland) via Paris, Jan. 10, 12:10 a.m.—The struggle in Alsace continues in spite of the heavy rains. There is more than a foot of water in the trenches. The Germans already have lost in killed and wounded 4000 men, according to reliable reports, and Belfort, the great French fortress, is filled with the prisoners—men mostly 40 years of age or more.

At Basel and Delle (eleven miles southeast of Belfort) the firing of heavy guns is heard night and day. The fighting around Cernay is becoming more desperate daily, the Germans having constructed miles of trenches in terraces along the meadows and forest.

Steinbach has been taken and retaken six times, which accounts for the conflicting reports in the official statements. Steinbach is now in the hands of the French.

The Germans are hurrying reinforcements from Bavaria and Baden, and all ordinary traffic on the railways has been stopped to make way for the troops.

HOPE OF ALLIES ON RUMANIA.

[BY ATLANTIC CABLE AND A. P.]

LONDON, Jan. 9, 9:35 p.m.—Should Rumania, now that the Russians are on the border if not actually in Transylvania, decide to participate in the war on the side of the allies, her army will provide the missing link in the chain of troops of 1300 miles. This battle line would be composed of Russians, Rumanians, Servians and Montenegrins on the one side and Germans and Austro-Hungarians on the other.

While Rumania has not taken the fateful step the belief exists in the countries of the allies that she soon will do so. Other developments are expected. The relations between Greece and Turkey have reached the breaking point over the alleged ill-treatment of Greeks in Asia Minor. Italy is growing restless over Turkey's delay in giving satisfaction for the violation of the Italian Consulate at Hodeida, from which the British Consul, who sought refuge there, was forcibly removed.

Italy, also, it is reported, has agreed that Servia should be granted a port in the Adriatic. Rumania and Greece, it is thought, however, may delay taking up arms until Bulgaria, which is anxious for a part of Macedonia, is satisfied or the last of-

(Continued on Second Page.)

WORLD'S NEWS IN TODAY'S TIMES.

SUBDIVISIONS, CLASSIFIED AND INDEXED.

Foremost Events of Yesterday: (1) Recapture of Steinbach by the Germans—French in Retreat. (2) Villa's Agreement to End Hostilities on the American Border. (3) Taft Views Away from the Next Democratic Presidential Nomination by Everybody But Woodrow Wilson. (4) Los Angeles Day at the San Diego Exposition. (5) The Wheat Views of Secretary McAdoo's Address to the Commercial Organizations of Chicago on the Ship Purchase Bill.

INDEX.

Opinions of Citizens in Mexico. Carranza Agent Scouts British Threat. Ships Get Set for Canal Trip. Housewives Told How to Try "E Bread." Woodrow Wilson's Ideas. Mexican Situation Talks of War. Bureau Reports on Bureaus of Employment. Ex-Governor Lea a Heavy Loser. Carnegie Hopes Routing Peace. Editorial Comment of the War. Editorial Comment. Sermons Preached in the Churches. Orange Counties Scoured Counties. Society Gossip: City in Brief. Editorial Comment. Old Bible Sixty Years. Mrs. Eddy Makes Her Way Hard. Editorial Comment. Ten Points: Verse. Editorial Comment. Ten Days Then All Out. Editorial Comment. Coming Fair Illuminations. Editorial Comment. Court Notes: City Hall; Courts. Editorial Comment. Editorial Comment. Editorial Comment

Controversy.

RENEW EMBARGO, BRITISH THREAT.

Determined to Stop Shipment of Wool to Germany.

New England Manufacturers Accused of Bad Faith.

Exportation from Australia Likely to be Ended.

[BY A. P. NIGHT WIRE.]

WASHINGTON, Jan. 9.—Notice has been served upon the State Department by the British government, it was learned today, that the recent modifications of the embargo on the exportation of Australian wool would be withdrawn if American merchants persisted in their alleged practice of exporting to Germany both wool and woolen products manufactured in the United States.

The British government, it is stated, has received notification which has led it to the belief that simultaneously with its announcement that Australian wool might be exported to the United States, New England merchants and manufacturers began exporting to Germany which British looks upon as an act of bad faith toward itself.

State Department officials said today the United States government could not be expected to interpose further objection to the Australian embargo if American merchants continued to seek to supply German markets with woolen goods.

It was pointed out that it is entirely within the right of Great Britain or any other government to control its export trade through embargoes such as have been laid upon wool and rubber. In the case of the latter commodity the same complaint has been made by the British of large exports of rubber, both crude and manufactured, from America, either directly or indirectly to Germany and Austria, at a time when the American manufacturers were pleading that there was a great shortage of rubber to meet the internal demands of the United States.

The British government, in regulations announced yesterday, is trying a new plan to prevent what it regards as illicit traffic in rubber and will closely observe its workings.

The embargo upon Australian wool exportation never was actually lifted. The Australian Commonwealth announced that they were prepared to allow individuals to ship wool to the United States under special license in the case of each shipment. Consequently it is entirely within the power of the British officials to punish any American manufacturers who violate the terms of the agreement not to re-ship wool or woolen products to Germany by withdrawing entirely the license privilege and re-establishing the complete embargo.

NEUTRALS UNANIMOUS.

While no formal arrangement has been made as yet for common action by all neutral countries in respect to contraband and shipping during maritime warfare, it became known today that the United States had received the sympathetic support of practically all neutral nations in its negotiations with Great Britain.

Recognizing the interest manifested by the neutral governments in the initiative taken by the United States, copies of the British reply to the American note were ordered delivered by Secretary Bryan to all their diplomatic representatives in Washington. When the first note was sent there were many formal requests for copies and it was regarded as significant that the British note has been voluntarily sent to them.

A day's study of the British communication failed to develop any comment from administration officials. They feel that the people will have an opportunity to judge for themselves in another day whether or not Great Britain is meeting the request of the United States for early improvement in the treatment of American commerce. The text of the British note will be made public simultaneously in both Washington and London tomorrow afternoon.

QUESTION UNSETTLED.

It is known, however, that the British note does not finally dispose of the questions raised, but is in the nature of a preliminary argument. Just how far a long-drawn-out correspondence is foreshadowed officials here refused to say. In authoritative quarters it was stated, however, that another note, perhaps more vigorous than its predecessor, would be sent to Great Britain should the safeguards which Great Britain herself has advised for American commerce be disregarded by the British fleet, as the American government claims has occurred heretofore. While the United States is anxious to arrange amicably the points in dispute, its chief cause of complaint has been against the alleged indecision of the British authorities in applying their own rules.

LENGTH OF TIME.

The greatest difficulty in the situation centers about the question of length of time required for a thorough search of a merchant vessel. The United States claims detentions and examinations have been entirely too long. England avers that the size of vessels makes more difficult the examination and necessitates convoying merchantmen to ports for detailed search.

While the tone of the British note is said to be conciliatory and concessions of various kinds have been made to American commerce through arrangements completed by the allies with neutral countries where embargoes on re-exportation of many products have been declared, the situation is regarded in executive quarters as far from settled and requiring further correspondence.

BAR FESTIVITIES IN GERMAN EMPIRE.

[BY ATLANTIC CABLE AND A. P.]

AMSTERDAM, Jan. 9.—The Prussian Ministry of State, according to a Berlin dispatch to the Telegraaf, has issued a notice that in view of the seriousness of the times, the greater public festivities, such as dinners, theatricals, should be postponed on the occasion of the forthcoming birthday of the Kaiser, January 27.

The Cologne Gazette says the Germans in Vienna are planning to send by post 1,000,000 postcards, bearing Emperor William's portrait, to the Emperor on his birthday as a million-fold greeting.

NAMES FATHER IN HIS SUIT.

Motley Witness for the Son in a Divorce Case in New York.

[BY A. P. NIGHT WIRE.]

NEW YORK, Jan. 9.—Franklin D. Wood, a young hospital interne, named his father as co-respondent in a suit for divorce from his wife, brought to trial in the Supreme Court today. It was alleged that the young man's father eloped with his bride on the night of the wedding and took her to Chicago. Young Wood's mother testified in the suit that she found her husband and her son's wife occupying apartments together in Chicago.

Steinbach Retaken.

(Continued from First Page.)

forts fail to satisfy that country, which is at present maintaining her neutrality, for a hostile Bulgaria on their borders would compel them to divide their forces.

While there are no reports of startling developments on the battlefields there are extremely important operations now in progress in both east and west. The Germans, simultaneously with the renewal of their attacks on the left bank of the Vistula, are developing a new offensive from the direction of Mlawa, on the East Prussian frontier, which the Russians are attempting to check. Some of the German attacks on the Russian line, which runs along the Bzura and Rawka rivers and thence southward to Opoczno and along the Nida to Opatowiec on the lower Vistula, have been particularly severe, but, according to the Russian report all have been repulsed.

The thaw which has set in in southern Poland and Galicia has converted the country into a sea of mud and even cleared the snow from the Carpathians so that fighting in this region is impossible.

The French, after a heavy bombardment of the German position between the Oise and the western end of the Argonne and after suffering several repulses, have advanced their fronts at several points, particularly to the east of Rheims, where their progress has been somewhat steady. In the eastern Argonne the Germans have been making a similar advance.

The progress which the French again report in the vicinity of Flirey, in the Woevre district, is of particular importance for should it continue they will cut the road which links St. Mihiel with Metz and may compel the Germans to evacuate St. Mihiel, which they gained long ago at the cost of much blood. The Germans have sent reinforcements to Alsace, where the French advance has threatened to cut off Muelhausen from the rest of the German line, and have occupied Burnhaupt-le-Haut.

BELGIANS FIGHT TO BUY SUPPLIES.

PATHETIC SCENES ENACTED WHEN FOOD ARRIVES AT HASSELT.

[BY ATLANTIC CABLE AND A. P.]

LONDON, Jan. 9.—The representative at Hasselt, Belgium, of the American Commission for Relief in Belgium, in a letter describing the first distribution there of supplies forwarded by the commission, discloses the extent to which even those who can afford to pay for food are dependent upon American assistance.

"At the Communal warehouses," he writes, "more than 100 persons were packed about the doors, each with a ticket and with bags in which to carry away food. They fought each other furiously to get in before the supply was exhausted. Old men, young men and children, were in the crowd.

"They were not the recipients of charity. They were fighting for places to get food for which in most cases they paid comparatively high prices. Rich and poor, peasant and burgher, all alike, had to come and await their turn in the distribution."

It would be impossible, he adds, to describe the gratitude with which the Belgian people everywhere greet the representatives of the American commission.

A WISH TO HANG RUMOR MONGERS.

[BY ATLANTIC CABLE AND A. P.]

LONDON, Jan. 9.—A Copenhagen dispatch to the Exchange Telegraph Company gives the substance of an interview with the Danish Premier, printed in the National Tidende, in which the Premier states that an investigation had proved that the rumors that Denmark was exporting contraband to Germany were without foundation. He added that if the authors of false reports could be traced, they would be severely punished.

CROWN PRINCESS TO BESTOW MEDALS.

[BY ATLANTIC CABLE AND A. P.]

LONDON, Jan. 9, 10:30 p.m.—An Amsterdam dispatch to the Exchange Telegraph Company says:

"Crown Prince Frederick William, who paid a visit to Berlin recently, had a conference with several of the Ministers. On his return to the Emperor's headquarters, he was accompanied by the Crown Princess, who desired to bestow decorations on the officers of the regiment of which she is honorary colonel."

CRIME IN ALSACE TO SPEAK FRENCH.

[BY ATLANTIC CABLE AND A. P.]

BASEL (Switzerland) Jan. 9.—German martial law is described by Alsatians in Basel as weighing heavily upon their countrymen at home. They declare that the speaking of French is classified as an offense under the orders issued by the commanding generals of several general army corps, who cite the imperial laws of 1678 and 1882 to support their contention.

The testimony of the children and servants is taken before court-martial as proof of guilt of talking French. Personal feeling between pro-French and pro-German Alsatians is running high, visiting Alsatians declare. The local courts have granted divorces recently to husbands and wives unable to live harmoniously because of their opposing national sympathies.

Gala Day.

BIG LOS ANGELES CROWD OVERWHELMS SAN DIEGO.

Members of the Chamber of Commerce Visit Exposition and are Greeted with Enthusiasm by President Davidson and His Assistants, Who Have Done So Much to Bring Southern City to Fore.

[BY DIRECT WIRE—EXCLUSIVE DISPATCH.]

SAN DIEGO, Jan. 9.—The electric chairs at the San Diego exposition would be put out of commission for lack of business if all of the exposition visitors were as young as J. H. P. Jarcho, 90-year-old booster of the Los Angeles Chamber of Commerce, who walked all over the exposition grounds today to view the wonderful fair.

Jarcho, who celebrated his ninetieth birthday anniversary last Sunday at his home at San Gabriel, has been receiving medals from world's fairs and expositions for the past twenty-five years for the best oranges, but never before attended an exposition. Today he scorned to ride in an electric chair and politely but firmly refused the invitation of Secretary Frank Wiggins to lie down in one of the restrooms after walking miles in viewing the grounds and buildings, although his wife, many years younger, admitted weariness.

The only regret of the veteran prize winner was that he and his wife must return Sunday instead of staying a week to see the exposition and his delight with the exposition was beautiful to see.

Jarcho has lived on the same ranch in San Gabriel for forty years and is the oldest orange grower in the State. He has twelve gold medals for orange growing, one of which is from the Paris exposition.

ARRIVAL OF BOOSTERS.

From the arrival of the 300 men and women, representing the Chamber of Commerce at noon until after midnight, the boosters kept things humming today and their enthusiasm over the fair in which they felt that they had a part, was only equaled by that of San Diego exposition and Chamber of Commerce officials who welcomed them.

They were met by an escort of troops from the First Cavalry, the exposition band, Balboa Guards and escorted to the Grant Hotel. Members of the Los Angeles chamber carried a handsome flag eighty feet long while behind the flag other members marched with smaller flags.

On the trip down a sextette composed of W. Mazee, George Litchenberger, Marion Gray, Harold Janss, Dr. Janss and Nicola Giuli in marvelous costumes rendered what they termed band music, though none of the rest of the world put it that way.

Professional singers with mandolins and guitars sang booster songs for the exposition, San Diego and Los Angeles.

Throughout the day the yell of the boosters, led by Chester Thompson rent the San Diego air and the two bolls on his neck, which was plastered from ear to ear with adhesive stripe, interfered in no way with his powers as yell leader.

From the Grant Hotel the party was escorted to the exposition by President G. Aubrey Davidson, George Burnham and other officials of the fair and luncheon was served in the Southern California building. After the luncheon there was short addresses in the beautiful patio of the building. R. L. Pridham, chairman of the seven Southern California Counties Exposition Commission presided and spoke of the twenty acres devoted to the display of the seven counties, 75 per cent. of the money for which, raised by taxation, was paid by Los Angeles county. There are seventeen acres of this planted in citrus fruits and the whole thing has been done within a period of two and a half years. This would be possible in no other place, said Pridham. In recognition of the great work accomplished by Charles W. Wilson, manager of the Southern California exhibits, Chairman Pridham then presented to Wilson a handsome diamond ring with three large diamonds set in platinum.

Following Mr. Wilson's thanks, President G. Aubrey Davidson welcomed the visitors to the exposition with the wish that they might all look upon the exposition as their own as much as the San Diegans. President Davidson, in concluding, thanked the people and the press of Los Angeles for their good will.

Senator R. L. Bulla, first vice-president of the Chamber of Commerce, introduced Senator Lee Gates as substitute speechmaker for him and referred to the interest that Los Angeles had always felt and does feel in the exposition and the fact that the Los Angeles chamber was the first organization to which San Diego appealed for assistance in the great project and also was the first to endorse and lend support to the exposition.

George Burnham, chairman of the Exposition Entertainment Committee and vice-president of the San Diego Chamber of Commerce, welcomed the visitors in a hearty speech, saying the exposition belongs to the great Southwest.

GATE'S ADDRESS.

Senator Lee Gates, in part, said:

"The 600,004 residents of Los Angeles wish you success in your great undertaking and wish you to know that we shall meet the visitors at the portals of the city and urge all to go to San Diego. In California with the spirit of 1915 added to the spirit of 1849, California can do anything as shown by this wonderful exposition.

"Nowhere else but here could you have gotten the initiative and enterprise to build such a fair. Nowhere else could such an exposition be held except in San Diego."

Although Secretary Frank Wiggins made no set speech, he made speeches all day about the splendid exhibit of the seven Southern California counties and the exposition.

"I agree with John Barrett, who said he had been around the world three times and attended all the world's fairs, but had never seen anything like this one," said Wiggins as he proudly walked about the Southern California building with his aged friend, Mr. Jarcho.

After the addresses the party visited the various exposition buildings. Late in the afternoon the Fourth Regiment Marine band rendered a concert and an organ recital on the great pipe organ by Dr. Humphrey Stewart was also given. In the Cafe Cristobal there was dancing as well as in the Southern California building.

Following the race at the Point Loma course, the winners drove their cars to the exposition, where the presentation of the prizes was made. The boosters spent the evening on the Isthmus, where a parade of the Hawaiians, the Indians and other inhabitants of the Isthmus opened the carnival. The boosters with their booster yells, singing and gaiety vied with the barkers and bands of the Isthmus in the funmaking that held sway until a late hour.

Among the enthusiastic boosters who were with Chief Booster Wiggins were Arthur Kinney of the Industrial Committee of the Los Angeles Chamber of Commerce, who introduced the resolution in the chamber for the indorsement of the San Diego exposition five years ago; Felix McGinniss, district passenger agent of the Southern Pacific, who paid his fare on the Santa Fe like an ordinary mortal, and M. M. Rathbun, publicity man for the 1915 General Committee of Los Angeles.

The handsome building of Tulare and Kern counties was formally dedicated this evening by delegations from these counties and all day the members of the party mingled with the Los Angeles boosters in the festivities at the exposition. Many of the party which arrived in a special train last evening, attended the exposition races this afternoon. There were 150 in the party and the Bakersfield band accompanied them.

President Davidson made a brief speech this evening at the dedication and turned over the buildings to the two northern counties. A. S. Johnson, president of the Tulare County Board of Trade and Hon. C. A. Barlow, president of the Kern County Board of Trade, responded. A. E. Miot, manager of the Tulare exhibit and T. P. Burke, manager of the Kern county exhibit at both expositions also spoke. Afterward moving pictures of industrial scenes of the two counties were shown in the lecture-room of the building and later refreshments were served.

The building of the two northern counties is beautiful and the exhibits unique. A miniature oil rig, an exact duplicate of the oil rigs of the oil fields, is in operation, showing the oil industry of Kern county. A dairy maid in a gown fashioned of alfalfa is an unusual feature in the Tulare display, where an immense horn of plenty from which are dropping large dollars all formed of butter represents the dairying industry.

In the pretty restroom arranged on the second floor the elegant mission style furniture is the handiwork of students of manual Arts of the Tulare City High School.

Both the Los Angeles and the Tulare and Kern county delegations will visit the expositions tomorrow, where there will be organ recitals and band concerts by the exposition band.

Dacia.

ANOTHER AMERICAN SHIP IN DANGER OF SEIZURE.

[BY A. P. NIGHT WIRE.]

WASHINGTON, Jan. 9.—The status of the former Hamburg-American steamer Dacia, now under American registry and loading at Port Arthur, Tex., with cotton for Bremen, Germany, is receiving official attention here, it was learned today, because of an intimation from the British government that this ship might be regarded as subject to seizure as soon as she passed the three-mile limit. The questions involved are of great importance, not only to Americans seeking to purchase interned German merchant ships, but also to the southern cotton interests, now exerting every effort to find means of placing the staple in the European markets.

Details of the British objection to the cruise of the Dacia have not been made public, but it is understood that the British Embassy has acquired information indicating that the sale of the ship by the Hamburg-American Company was not bona fide. This fact, if established, would be regarded as sufficient grounds for the British objection and consequently it would be unnecessary for the British government to raise the broader question of the right of the American government to confer registration upon any merchant ship belonging to a belligerent power after the outbreak of hostilities.

Casualties.

BRITISH OFFICERS' TOLL NEARLY FOUR THOUSAND.

[A. P. FOREIGN CORRESPONDENCE.]

LONDON, Dec. 29.—Great Britain has lost, since the war began, a total of 1174 officers killed and 2300 wounded. In addition there are 650 officers reported as missing. These are the figures contained in the officers' casualty list for the last thirteen days, given out today. During this period of nearly two weeks the losses were ninety-three officers killed, 148 injured and forty-eight missing. The heaviest casualties were recorded in the Warwickshire regiment, with seven killed, two wounded and three missing; the Munster Fusiliers, six killed, three wounded and two missing; the Rifle Brigade, three killed, six wounded and two missing, and in the Highland Light Horse, six officers killed, one wounded and three missing.

SLAV GIRL A COSSACK.

Mary Imshopf Wounded in a Charge is Now in a Hospital.

[A. P. FOREIGN CORRESPONDENCE.]

PETROGRAD, Dec. 15.—Among the wounded Russian soldiers brought into the Red Cross hospital at Moscow this week is a strongly built girl, 20 years old, named Mary Baskopf. She is the daughter of a prosperous Russian and before the war was known as an expert fencer and horsewoman. When war began she offered her services and was accepted, with her own horse, as a volunteer in a Cossack regiment. At the front she distinguished herself on scouting duty and later took part in a hotly contested charge against Prussian dragoons. In this charge she was wounded by shrapnel. She was awarded the Cross of St. George for gallantry in action. Her wound is not serious.

Icy Glare.

TAFT SNUBS ROOSEVELT.

FRIGIDITY IS APPARENT AT BOSTON RAILWAY DEPOT.

Two Former Presidents Ride to Hub on the Same Train to Fulfill Engagements, but a Coldness is Apparent When They Pass Each Other on the Platform.

[BY DIRECT WIRE—EXCLUSIVE DISPATCH.]

BOSTON, Jan. 9.—William H. Taft and Theodore Roosevelt snubbed each other as they passed at the Back Bay station today. Not only did they fail to speak, but they did not even bow stiffly. They rode on the same train from New York. Col. Roosevelt to visit his friend, Dr. W. Sturgis Bigelow, and Prof. Taft to speak at the Massachusetts Institute of Technology banquet.

At the station here each declared he was unaware of the presence of the other on the train. In making his way from the train, Col. Roosevelt was obliged to pass Prof. Taft, who stood surrounded by friends. Reporters piloted Roosevelt toward Taft and other reporters told Taft who was coming. Neither looked in the direction of the other and when they passed the professor's back was turned toward the colonel.

Taft was met by President Lowell of Harvard, a friend of Roosevelt and the colonel did not speak to him either. Asked to pose for a picture with Taft, the colonel snapped: "Don't be foolish, young man."

ENGLAND BURDENS HOLLAND.

Takes Away Fit Belgian Refugees, Leaving the Undesirables for Dutch to Care For.

[BY ATLANTIC CABLE AND A. P.]

THE HAGUE, Jan. 9 (via London.)—The British government is advertising in the Belgian refugee camps and elsewhere by means of circulars for artisans in certain trades. Iron, steel and brass workers, gunsmiths, rope makers, leather workers, basket makers, shoe makers, instrument makers, glass workers and many others are called for.

The circular points out that only those named are likely to find employment in Great Britain. Proof of proficiency is demanded from applicants. The circular states that those who are accepted will be given a free voyage to England and will be furnished with free board until employment is found. Persons affected with contagious or infectious diseases need not apply.

The action of the British government commission in taking away the fit refugees and leaving the unfit to burden Holland is criticised adversely in many quarters. It is argued that Holland has been willing to offer asylum to the Belgian refugees and does not deserve the attitude shown.

England is to reap benefits from the agricultural skill of the Belgian farmers who are exiles in Great Britain. As a token of their appreciation of English hospitality, the Queen of the Belgians has suggested that the agriculturists from her country instruct English farmers in the system of intensive cultivation which has made Belgium famous the world over.

A committee has been appointed and arrangements are being made to delegate Belgian experts who will direct their fellow-countrymen in preparing English land for intensive cultivation. The English and Belgians alike are eager to have all the Belgians return to their homes as soon as possible, but meantime there is a desire to make the Belgians as little burden as possible on England and the agricultural colony plan has been hit upon as a desirable means of employing Belgians where they will not be in direct competition with Englishmen.

As many as five crops of vegetables are grown in a single year by the Belgians on tracts under glass.

WILL RELIEVE GERMAN CAPTIVES.

[BY A. P. NIGHT WIRE.]

SAN FRANCISCO, Jan. 9.—The liner Mongolia sailed for the Orient today with a consignment of relief supplies for German and Austrian prisoners of war, confined in Siberia.

Among the passengers were the Comte de la Faille, Belgian Minister to Japan; C. T. Chen, newly-appointed financial adviser to President Yuan Shi Kai of China, vice W. W. Rockhill, the American diplomat who died at Honolulu recently on his way to his new post, and the Prince and Princess Kampsangpetch of Siam. The prince and princess had hoped to attend the masked ball at the Civic Auditorium tonight, but the company refused to postpone the sailing, even though Mayor Rolph offered to supply the Mongolia with enough coal to make up lost time.

Hardly Noticeable.

[Boston Transcript:] Neil: Poor Mr. Sapleigh has lost his mind.

Bell: What did they do with him?

Neil: Nothing. It was such a trifling loss he didn't show much effect from it.

Enterprise.

"TIMES" IN DASH FOR SAN DIEGO.

Get it for Breakfast There Same as Los Angeles.

Auto Streaks it Over Long Stretch of Highways.

Newspapers Eagerly Grabbed Upon Their Arrival.

BY HARRY CARR.

SAN DIEGO, Jan. 9.—One of the surprises in store for Los Angeles people who visit the San Diego exposition is that Paps gets his Times every morning for breakfast just as at home in Los Angeles.

The delivery of this paper is one of the most strenuous feats that has been attempted by any paper. It involves a thrilling midnight auto race. This morning, we chased the paper from The Times presses down to San Diego.

It was 2 o'clock in the morning when Harris Hanshue, the winner of the first Santa Monica road race, drew up a new Apperson Jack Rabbit in front of the Times Building. Two hours after midnight is the breakfast hour of the twenty-four. The lights burn cold on the half empty and echoing streets. In front of us at the curb stood an automobile stage, bedraggled and mud-spotted.

As we waited, came the clickity click of an endless belt punctuating the droning roar of the presses below us. A steel doorway in the wall of the Times Building opened and bundles of papers, damp from the press, belched out onto the sidewalk. Almost before they hit the walk they were grabbed and thrown into the automobile. The chauffeur cranked the car and the auto stage shivered under the vibration of the motor as the last paper bundles were settled into place in the tonneau.

"All right!" asked the stage driver.

"LET 'ER GO."

"Let 'er go," yelled the paper handlers. The clutch jerked into place and the pony express was on its way. This service makes one think, in many ways, of the pony express of the old plain days. Hanshue stepped on the Apperson and we were off in the wake.

The two cars scudded down Seventh street and out on the Whittier road. On just such another night, Hanshue beat it out over the same road against one of the contants in one of the early Phoenix races. Down to Whittier, the route lay over an oil boulevard as smooth as glass.

The orchards gave way to open country and rolling hills as we pitched through the darkness through Fullerton and Anaheim into Santa Ana. The towns looked dark and frowsy as we dashed through the streets.

Beyond Santa Ana, the headlights began to pick out signs warning us of closed roads and "the best temporary route." There is a particularly vile piece of road near Tustin.

After we got into the big Irvine ranch, the roads become good again. They spread out as level as a telephone line as far as the searchlight could reach.

As we drew near San Juan Capistrano, the road began to be poor again and we wallowed around miserably in the darkness. Again near Oceanside, we were in hard luck. While the State Highway is being finished, the autoist has to cling to a cow path on the hillside.

THE WORST ROADS.

The two worst places on the road came just before wet got into Capistrano and about five miles this side of San Onofre. The conditions there were simply fierce and involve danger to the machines, particularly at night.

This exposition at San Diego was built as the padres built the missions. It does not consist of the buildings alone. It consists of the buildings and the settings of the buildings, the mountains and the ocean beyond and the roads leading to the exposition. This was the plan of the mission fathers. In the circumstances it seems a great shame that the State high-

Theatres—Amusements—Entertainments

AUDITORIUM— 5th and Olive

AUDITORIUM

Clune's Theater Beautiful

Beginning Monday, January 18

National Grand Opera Company



Constantino
World Famous Tenor

Repertoire Week of January 18
MONDAY Magnificent Revival of "Faust"
TUESDAY CONSTANTINO as Pinkerton in "Madame Butterfly"
Wednesday Mat. "Aida"
Wed. Night "Il Trovatore"
THURSDAY "Faust"
FRIDAY CONSTANTINO as Pinkerton in "Madame Butterfly"
Saturday Mat. "Lucia"
Saturday Night "Il Trovatore"

Nights and Saturday Matinee Prices $5c, 75c, $1.00, $1.50 and $2.00.

Constantino Nights: Seats Now Selling

CLUNE'S BROADWAY— 528 S. Broadway
The Massive Ten Million Dollar Vitagraph Mystery
The Biggest Laugh of a Decade

IF WHALES WERE U-9'S.

Leviathan Riddled with Three-inch Shells for a Submarine.

[Copyright, 1914, by N. Y. World.]
[BY DIRECT WIRE—EXCLUSIVE DISPATCH.]

ROTTERDAM, Jan. 9.—A dead whale has drifted ashore on the northern part of the Dutch coast. The carcass is riddled with three-inch shells, showing that the leviathan was mistaken for a submarine.

Detention.

PRISON CAMPS GIVEN O.K.

EUROPEAN CAPTIVES TREATED AS WELL AS SOLDIERS.

Chandler Anderson Reports to Wilson that After Tour of Inspection in France, Germany, Austria and England He Finds Interned Are Given Every Consideration.

[BY A. P. NIGHT WIRE.]

WASHINGTON, Jan. 9.—President Wilson returned to Washington at 5:07 o'clock this evening from Indianapolis, his train making fast time from Baltimore to permit him to keep an engagement with Chandler Anderson, who has been investigating the detention camps for prisoners of war in different European countries.

The train was due to arrive in Washington at 4:40 o'clock, but a freight train accident in one of the tunnels in Baltimore caused a delay of nearly a half-hour.

The President hurried to the White House upon his arrival and found Mr. Anderson waiting for him.

Mr. Anderson, who was formerly counsellor of the State Department, recently visited France, Germany, Austria and Great Britain for the department and inspected the detention camps for interned nationals of hostile nations. He reported that charges that these prisoners were being ill-treated were unfounded, and that as far as his observation went, they were being given the same treatment as the soldiers who guard the camps.

Mr. Anderson gave the President firsthand information of conditions in the nations at war, but said there was no discussion of peace prospects. He said he expected to see Mr. Wilson later and probably would return to Europe.

THE IMMIGRATION BILL.

Conferees Agree to Eliminate Provision to Bar Negroes and to Exempt the Belgian Farmers.

[BY A. P. NIGHT WIRE.]

WASHINGTON, Jan. 9.—House and Senate conferees on amendments to the immigration bill today agreed to eliminate the Senate provisions barring negroes and exempting Belgian farmers from the literacy test and certain other requirements. All other differences were compromised.

The conferees accepted the Senate amendment for medical inspection of immigrants aboard ships to replace present inspection in foreign ports.

The report was submitted to the House late today and will be reported to the Senate Monday.

CHAMBERLAIN BILL INDORSED.

Secretary Daniels Thinks It will Suffice to Increase the Strength of the Coast Artillery Corps.

[BY A. P. NIGHT WIRE.]

WASHINGTON, Jan. 9.—Unqualified endorsement of the Chamberlain bill to increase the authorized strength of the coast artillery corps was given by Secretary Garrison in a report asked for by the Senate Military Committee.

The measure would add to the corps 12 colonels, 12 lieutenant-colonels, 40 majors, 174 captains, 187 first lieutenants, 187 second lieutenants, a corresponding quota of non-commissioned officers and 7672 privates, making the total authorized limit 30,309.

Secretary Garrison reiterated his statement in his annual report that the coast defenses could not be regarded as efficient without a force to furnish at least one relief for the guns, mortars and mines. The corps is short of this force now by 1351 officers and 29,619 enlisted men. The Secretary said, however, that it was hoped that one-half of the officers and men required might be available in time of need from the militia of the seaboard States, which constantly would be called upon for 740 officers and 18,531 enlisted men. As a matter of fact so far the States have only provided for 441 officers and 7132 enlisted men.

AMERICAN RELIEF IS VERY WELCOME.

[BY A. P. DAY WIRE.]

WASHINGTON, Jan. 9.—How Red Cross donations are being welcomed abroad is told in letters to headquarters of the organization here today. In a communication acknowledging receipt of a large shipment of hospital supplies, Dr. Sofie Nordhoff-Jung, who, with her husband, Dr. Franz A. R. Jung, is in charge of a hospital at Munich, declared that "when the carload drove up to our hospital, we were overcome with the generosity of the shipment. Your very generous shipment has put the entire American colony of Munich into a Christmas mood."

Recommendation.

QUARTER OF MILLION THE IMPERIAL VALLEY.

[BY DIRECT WIRE—EXCLUSIVE DISPATCH.]

BUREAU OF THE ... The Secretary ... has transmitted ... dation by ... of the Interior De... ...00 be appropri... ...ment of lands and ... Valley. A ... with maps ... The report ... of the public ... be available ... the maps can ... the appropria... tion will be made or not at present is uncertain, as the Appropriations Committee is disposed to be lukewarm regarding it.

SAN DIEGO ATTACHE.

MILITARY AIDE SELECTED.

[BY DIRECT WIRE—EXCLUSIVE DISPATCH.]

WASHINGTON BUREAU OF THE TIMES, Jan. 9.—The House today passed the joint resolution already passed by the Senate, authorizing the appointment of a military aide for duty at the San Diego exposition. Representative Kettner will recommend the appointment of Capt. R. P. Reifenberic, retired, of Loma Portal.

NO HEADACHE OR NEURALGIA PAIN

Get a 10-cent package of Dr. James' Headache Powders and don't suffer.

When your head aches you simply must have relief or you will go wild. It's needless to suffer when you can take a remedy like Dr. James's Headache Powders and relieve the pain and neuralgia at once. Send some one to the drug store now for a dime package of Dr. James's Headache Powders. Don't suffer. In a few moments you will feel fine—headache gone—no more neuralgia pain.

Commercial Club.

BUY THE SHIPS, SAYS M'ADOO.

And Let Congress Hurry the Purchase Bill Through.

It's the Best Way to Build up the Merchant Marine.

Speculates on Eventuality of the Defeat of England.

[BY A. P. NIGHT WIRE.]

CHICAGO, Jan. 9.—Secretary McAdoo declared tonight in a speech to the Commercial Club of Chicago that the administration ship purchase bill now pending in Congress offers the only solution of the problem of how to build up an adequate American merchant marine. It promises, he said, to overcome many of the obstacles the European war has thrust in the path of American trade expansion and to help prosperity.

The creation of an American merchant marine, he argued, is not a partisan question, but a policy which has received the indorsement of both the Democratic and Republican parties for thirty-five years.

"The Democratic party," he added, "now has the power to legislate, and it will be culpable if it fails to act. It will be even more culpable if it does nothing, since the emergency created by the European war has emphasized, as nothing else could have done, the supreme folly of subjecting the foreign commerce of this great nation to the hazards of ocean transportation under the flags of nations now engaged in the most gigantic war of all time. Regardless of these hazards, it is even greater folly from an economic point of view to continue deliberately the policy of trying to build up a great foreign trade by leaving to our rivals the control of the vitally important instrumentalities of ocean transportation. So long as our competitors own the ships, they make the rates, they control the service and they determine the routes. With this power it is easy to favor their own commerce and discriminate against ours.

"So long as England commands the sea, our commerce will not be stopped. But who can foretell the eventualities of a great war? It is conceivable that a daring German squadron might get into the Atlantic and play havoc with our commerce in British bottoms. No one can tell how long the war will last, and every day that it continues our foreign trade is subject to its vicissitudes and dangers. Is it fair to our producers, our merchants and our manufacturers to force such risks upon them? Are we justified in putting the prosperity of our country in needless jeopardy?"

The Secretary pointed out that the withdrawal of 13 per cent of the world's total steam tonnage—which before the war amounted to 45,400,000 tons—had operated to increase ocean freight rates in unprecedented fashion. The lack of American bottoms and the fact that neutral ships cannot be depended upon has practically destroyed the trade of the United States with some of the belligerent nations in non-contraband articles. Mr. McAdoo referred to the increase in rates and said that on all commodities it has amounted to between 50 and 300 per cent, whether cargoes were for English, European or Mediterranean ports.

"These enormous increases," he said, "constitute a heavy tax on the American producer. They are reflected in the lessened prices which he has been compelled to take for his product. The increased cost of carrying American produce and commodities to European ports since the war broke out runs into millions.

"This great sum represents a heavy toll that has been exacted by foreign steamship owners from American shippers and producers. It is, in effect, a penalty they are paying for the failures of American politicians to carry out their repeated promises to the American people. Foreign owners may increase their rates over night, arbitrarily—we have no power to prevent it—and we must pay the price or stop our shipments. Already our commerce is being injured and our prosperity is being retarded by the relentless hand of tribute which lies heavily upon it and which will lie more heavily upon it with each day that passes, because ocean freight rates are still rising."

Opportunity to grasp a large amount of trade is knocking at the door of the nation, the Secretary declared, but business men must have assurance of ocean transportation under the American flag, equal in quality, reliability and regularity with European competitors.

"American trade in foreign markets," he said, "will follow transportation under the American flag and thrive as it never did before. The markets of the world are before us—the Orient as well as South America. Enterprise and courage are needed to secure them."

Mr. McAdoo urged that efforts to build up a merchant marine through ship subsidy had failed, that changes in the navigation laws with reduced wages to American seamen would not be tolerated and that the policy of discriminating tariff duties favoring imports in American ships had been proved unworkable. Guarantees of principal and interest of bonds issued by private corporations engaged in shipping, he said, was not worthy of serious consideration. The alternative left to those who wish to see the American flag flying in every port was in the bill now in Congress with its private corporation of which the government shall own 51 per cent. of the stock.

The main objection to that plan, he pointed out, has been that it puts the government in the shipping business. That, he declared, had a familiar sound. It was argued against the Federal reserve act, he said, that it would put the government in the banking business, but the law "has proved of inestimable value to the business interests of the country."

In support of his contention that the argument was not tenable, the Secretary pointed out that some of the leading business men and bankers of the country urged the passage of a war risk insurance bill which put the government in the business of carrying marine war risk; he referred to the experience of the government with the Panama Railroad Company, whose entire stock is in its hands, and to the recent legislation to authorize the government to construct a railroad in Alaska.

"The objection that the government must never go into private business," said Mr. McAdoo in conclusion, "even though private capital refuses to engage in such business, when the interests of the people imperatively demand it, is always urged against any progressive step of this character. Are we to be bound by a mere dogma of this sort? Are we to be deterred from doing, through the

(Continued on Fourth Page.)

A Pimply Face Loses Friends

Why Stand This Humiliation When Stuart's Calcium Wafers in a Week Make Your Face Clean and Radiant.

No need for anyone to go about any longer with a face covered with pimples, blotches, eruptions, blackheads and liver spots. These are all due to impurities in the blood. Cleanse the blood thoroughly and the blemishes will disappear.



"Everyone Looks at a Face Bearing a Lovely Complexion—It Is Nature's Greatest Gift to Woman."

That's what Stuart's Calcium Wafers are intended to accomplish and do accomplish. Their principal ingredient is Calcium Sulphide, the quickest and most thorough blood cleanser known.

These wonderful little wafers get right into the blood, and destroy eruptive substances present in it. In some cases a few days is sufficient to make a marked improvement. And when the blood is pure the whole system is a hundred per cent. better.

Don't fret any longer about those blackheads, pimples, boils, tetter, eczema, spots or skin eruptions; they all go and "go quick" if you use Stuart's Calcium Wafers.

Go to any druggist anywhere and buy a box. Price 50 cents. A small sample package mailed free by addressing F. A. Stuart Co., 175 Stuart Bldg., Marshall, Mich.

Five Acres and—"Freedom"
Forty Acres and—"Fortune"

CITRONIA ACRES

The Cream of San Fernando Valley

Lemon and Orange Groves — Farm and Suburban Homes — Fruit, Berry and Chicken Ranches

5, 10, 20 and 40-Acre Tracts

Forty-five Minutes from Los Angeles

$450 An Acre, Now!

Planted with Lemon or Orange Trees They Will Be Worth $1500 to $3000 an Acre

Close to Los Angeles, the ninth city in wealth and population in the United States—The richest and deepest soil in this section—Pronounced by soil experts to be the cream of the land in all San Fernando Valley—Without a square foot of adobe—On gently sloping land (just what is needed for irrigating purposes.) Lemons, Oranges, Grapefruit, Deciduous Fruits, Nuts, Olives, Grapes, Sugar Beets perfectly adapted to the soil and climate—make Citronia Acres the leading Home-Land site in California.

Come here to make your home! Bring the city-tired wife and the delicate children and watch them change into energetic, vimful, happy and robust individuals. School, church and postoffice near the tract.

At Citronia Acres you can win a living and gather an increasing annual income. The land is prolific, markets are handy. The S. P. Railroad is near by, and the Pacific Electric Railroad a few hundred feet distant; in fact, every advantage and inducement for the homeseeker wanting a Lemon Grove, orchard or small farm.

Come! Join Us! We Will Take You Over California's Wonderful Boulevards, Amidst Delightful Scenery to See This Fertile Land!

THE G. H. A. GOODWIN COMPANY
302-303 Central Building, Sixth and Main Sts.
F 3150 LOS ANGELES Main 7859

WOODILL & HULSE ELECTRIC CO. INC.

The Electric Shop
111-113 E. 3rd St.
LOS ANGELES, CAL.

EST. 1891

The Thor Electric Washing Machine

WHICH WAS GIVEN AWAY ABSOLUTELY FREE ON NEW YEAR'S DAY

By The Woodill-Hulse Electric Co.

Was Awarded to George W. Kendall the Popular Grocer, 2204 West Pico



This valuable gift was planned by Woodill-Hulse to introduce the people to *OUR New Store*—on Third Street—just east of Main, and in pursuance of this policy—we have a further surprise for our customers—that

Every Woman Wants

and is the most remarkable bargain ever offered in this city.

A $5.00 Percolator for $3.85

What Do You Think of a Fully Guaranteed Electric Iron for $1.85?

If you want material for wiring your garage see our bargain tables. We do repair work, wiring, motor and machine work and build electric signs. Our prices are reasonable.

THE ELECTRIC SHOP
WOODILL-HULSE ELECTRIC CO.
111-113 EAST THIRD ST.
JUST AROUND THE CORNER FROM THIRD AND MAIN.

Bickley Adv.

The Times Free Information Bureau

619 South Spring Street

ADVERTISING COST AND SUBSCRIPTIONS RECEIVED.

THE TIMES FREE INFORMATION AND RESORT BUREAU is for the accommodation and benefit of persons seeking interesting routes of travel, desirable hotels and rest, recreation and recuperation at the seashore or in the mountains.

Particulars are furnished by competent attendants and by correspondence to the general public regarding rates and attractions of railroad and steamship lines, hotels and pleasure and health resorts. Photographs, descriptive circulars and transportation literature are kept on hand for inspection and distribution. Times readers can obtain here in a few minutes without the delay incident to writing for it, all the information necessary for a safe and enjoyable journey or vacation. This service is absolutely free. Literature also may be obtained at the Times Building, Broadway at First street.

PERSONS CONTEMPLATING VISITING LOS ANGELES ARE PRIVILEGED TO HAVE THEIR MAIL ADDRESSED TO THIS BUREAU.

Resorts

THE HUNTINGTON

Pasadena, California.
D. M. LINNARD, Manager.

The HUNTINGTON is absolutely fire-proof, and it is superbly located on a hill in the Oak Knoll residence district, Pasadena; the hotel being in a park of 75 acres of oaks, flower gardens, Japanese gardens and orange groves. It has its own golf courses, tennis courts, gymnasium, concrete garage, clubhouse and many other facilities for the pleasure and entertainment of its guests.

For information, see our Special Representatives, Thomas Cook & Son, Steamship Agents, 515 South Spring street, Los Angeles.

Arrowhead Hot Springs

24-Gallon Arrowate Natural Steam Cure. Radio—Hottest and most curative springs in the world. Famous mud baths. Radio-active. Positive cure for countless ailments. American plan hotel, steam heated. Auto boulevards and 4 transportation lines direct from Los Angeles. Altitude 2000 ft. Write for booklet. Arrowhead, Cal.

Hotel Virginia LONG BEACH

CLOSE TO THE RHYTHMIC SURF

Center of all winter social events. Absolutely fireproof. American Plan. Golf, Tennis, Surf Bathing, and many other diversions. No raise in tariff during 1915.

YE ALPINE TAVERN — MT. LOWE

SPEND YOUR WEEK ENDS AT THIS FAMOUS RESORT. RATES, $1.00 PER DAY UPWARD. EUROPEAN PLAN. RESERVATIONS. P. H. INFORMATION BUREAU.

'Leven Oaks Hotel, Monrovia, Cal.

American Plan. First-class family hotel. Quiet and homelike. Near the mountains. Rates $17.50 per week up. Both Phones Main 351. L. B. VOLLMER, Proprietor.

RADIUM SULPHUR SPRINGS—

Metropolitan Ave. and Gower St.

Drink and baths in the most radio-active natural curative mineral water. It purifies blood, keeps you young. HOT BATHS for Rheumatism, Colds, Poor Circulation, Sciatica, Diabetes, Stomach, Liver, Kidneys, Bladder, Blood, Bright's Nerves and Female Troubles. West 6th St. Car line. Phone 10465.

HOTEL HART, SANTA MONICA

JUST OPENED. A beautifully appointed first-class apartment hotel with single rooms. Ideal location. Beautiful view of mountains and sea. Corner Second and Arizona Ave. One block from ocean and car. Phone or write for reservations.
CHAS. E. HART, Prop. Phone Home 1432.

Paso Robles Mud Baths

Most curative bath known. Magnificent new building. Reduced round-trip rates.

Los Angeles Hotels and Apartments

THE WAGNER HOTEL

814 SOUTH HOPE ST.

Rates $1.00 per day up. HOME 60808. Special monthly rates. A genteel, moderate-priced hotel with every service and comfort. BROADWAY 5990.

THE ENGSTRUM APARTMENTS

823 WEST FIFTH ST. FIVE MINUTES FROM BROADWAY.
Los Angeles' Fashionable Downtown Apartment Hotel.

City Restaurants and Cafeterias

Christopher's

Sunday Evening Dinner

5:30 TO 8 P. M.

Mock Turtle Soup—Olives, Celery, Radishes
French Lamb Chops or Roast Loin of Pork
Hashed Brown Potatoes — New Green Peas
Roman Punch — French Pastry or Pie
Ice Cream and Cake — Cafe Noir

Everything Christopher Quality

551 SOUTH BROADWAY— NEAR SIXTH.

Steamships

Next Sailing Steamship BEAVER
WEDNESDAY, JANUARY 13th
SAN FRANCISCO, ASTORIA, PORTLAND.
Connecting with all railroads to all points east.

$7.35 RATES TO SAN FRANCISCO $8.35
Main Deck. Including Berth and Meals. Upper Deck.

SAILINGS JANUARY 13, 18, 23, 28.

C. G. KRUEGER, Dist. Pass. Agt., 517 S. Spring St.
Phones: Home A3751; Main 1994.

Passenger Licenses 547, 671, 589.

The San Francisco and Portland S.S. Co. Big 3 BEAR BEAVER ROSE CITY

$7.35 AND UP $22.35 — SAN FRANCISCO $5.35 First Class AND UP, Third Class — SEATTLE $13.35 First Class, Third Class
BERTH AND MEALS INCLUDED.
S.S. CONGRESS SAILS MONDAY, 10:30 A.M.
OUR SHIPS RUN THROUGH.
(License 641) 44 SAN DIEGO AND RETURN. Daylight Trips Sunday and Wednesday.
PACIFIC COAST STEAMSHIP CO.,
Main 47. 624 So. Spring St. A3333.

San Diego, San Francisco, Honolulu, Japan, Europe, Australia, Mexico, South America.
Steamers daily. We are agents for all steamship lines. Hugh B. Rice Co., D. F. Robertson, California Savings Bank, Spring and Fourth Sts. Office hours, 8 a.m. to 5 p.m.

West Coast of MEXICO

Passenger and Freight Boat leaves San Diego Jan. 15 for Mazatlan, Altata and La Paz.
F. B. GIBSON, 1011 Trust and Savings Bldg. A 4166; Main 4366.

THE yale SAILS FOR San Francisco TO-DAY

Passenger License 596.
For Folders, Tickets, etc., apply
PACIFIC NAVIGATION CO.
911 South Spring Street, Los Angeles
The attractive and pleasant route, Winter or Summer

Hotel Sandford

San Diego, Cal.

European Plan. Rates $1 a day up. Perfect service. A new, beautiful, high class hotel. Opened March 15, 1914. Free auto bus meets all trains and steamers. Full particulars from our special representative.

D. F. Robertson Steamship Agency,
California Savings Bank
Spring and Fourth Sts., Los Angeles.
Main 288. Home 10459.

American-Hawaiian S. S. Company
Regular Freight Service
New York—Los Angeles.
WESTBOUND: From New York, 19 days to Los Angeles:
S.S. "HONOLULAN" Sails January 9th.
S.S. "KENTUCKIAN" Sails January 14th.
From Boston:
S.S. "PENNSYLVANIAN" Sails Jan. 19th.
EASTBOUND: From Pier A:
S.S. "MONTANIAN" January 23rd.
S.S. "HAWAIIAN" February 2nd.
501 California Bldg.,
Los Angeles, Cal.

IN HEART OF CITY
HOTEL SAVOY
SEATTLE
"Twelve Stories of Solid Comfort"
Absolutely fireproof—concrete, steel and marble. Enlarged lobby. New Grill—finest on Coast.
EUROPEAN PLAN—$1 per day up
With Baths—$2 per day up
Full details from our special representative, Wm. Reumen, Mgr. Ferguson & Haas Agency, 604 S. Spring St., Los Angeles, Cal.

BREAKS A COLD, OPENS NOSTRILS

"Pape's Cold Compound" ends severe colds or grippe in few hours.

Your cold will break and all grippe misery end after taking a dose of "Pape's Cold Compound" every two hours until three doses are taken.

It promptly opens clogged-up nostrils and air passages in the head, stops nasty discharge or nose running, relieves sick headache, dullness, feverishness, sore throat, sneezing, soreness and stiffness.

Don't stay stuffed-up! Quit blowing and snuffling! Ease your throbbing head—nothing else in the world gives such prompt relief as "Pape's Cold Compound," which costs only 25 cents at any drug store. It acts without assistance, tastes nice, and causes no inconvenience. Accept no substitute.

San Francisco Hotels

HOTEL SUTTER

Sutter and Kearny Sts.
SAN FRANCISCO.

European Plan $1.50 a day up. American Plan $3.50 a day up.

250 ROOMS WITH 200 BATHS. NEW, CENTRAL, FIRE-PROOF.

Every comfort and convenience.

In the center of theater and retail districts. On car lines transferring to all parts of city. Omnibus meets all trains and steamers. For booklets and information apply William Horsman, 604 South Spring St., or Times Office.

Hotel Stewart

San Francisco

Geary St., above Union Square. European and American Plan. Thos. Cook & Son, 519 S. Spring. L. A. Reps.

Los Angeles Hotels



The Stillwell

New Fireproof Hotel

Rates, with Private Bath, $1.50 per day and up.

838 S. Grand
60237—Bdwy. 237

FRENCH REPULSE GERMANS IN CONGO.

[BY ATLANTIC CABLE AND A. P.]

PARIS, Jan. 9.—French troops from the Congo, who have been occupying Edea, in German Kamerun, have been attacked in force by a mixed detachment of German and native soldiers. The Germans were repulsed, leaving on the field seventy-four dead and wounded, one machine gun and fifty rifles.

Guilty of Manslaughter.

[BY A. P. DAY WIRE.]

ABERDEEN (S. D.) Jan. 9.—Charles Kinsloe, charged with killing Henry Bergett at New Edin, S. D., January 4, was found guilty at Britton, S. D., of manslaughter in the first degree today. The killing was the result of a quarrel.

Buy Ships, Says McAdoo.

(Continued from Third Page.)

agencies of government, what is essential to the welfare of our people, when private capital cannot be secured? While I believe that the government should not engage in business where private enterprise can be depended upon for the purpose, I am not afraid of the government going into business where private capital refuses, and where the business in which the government is to engage is for the benefit of all people of the country. I am afraid of the government going into private business only when it is for the benefit of special interests or to serve the selfish purposes of some particular class.

"For fifty years we have waited for private capital to provide an American merchant marine. For fifty years our foreign trade has languished while we have waited. Shall we wait any longer upon a fatuous hope or lean any longer upon a broken reed?

"If the shipping bill is objected to by our opponents, what practical suggestion or remedy have they to offer? The American people will not be content with academic objections. They do not want a practical plan rejected unless a better substitute is offered. Let the opponents of this bill present such a substitute or let them hold their peace.

"Will the Republicans, 'Progressives' and Democrats in Congress meet the cry of the American business man, the American banker and the American manufacturer, by the passage of this bill that will set us on a new career of world power? Will they emancipate American commerce from dependence upon foreign vessels and set it safely on the highway of peaceful conquest, under the American flag, of the open market of the world?"

BRITISH OFFICERS TO VISIT SCHWAB.

[BY A. P. NIGHT WIRE.]

NEW YORK, Jan. 9.—Twenty-eight officers and men of the British army including Col. C. E. Phipps of the Royal Artillery, temporarily detached from service on European battlefields, reached New York today on their way to Bethlehem, Pa., to inspect there the large quantities of ammunition for the British army, for which Charles M. Schwab obtained orders while abroad.

FRENCH TOBACCO FREE TO GERMANY.

[BY ATLANTIC CABLE AND A. P.]

MADRID, Jan. 9.—Tobacco sent to Germany for French prisoners of war will be admitted free of customs duty. The Spanish Embassy in Berlin, which is looking after French interests, received word to this effect today from the German authorities.

RELIEF SHIP AT PUGET SOUND.

[BY A. P. NIGHT WIRE.]

SEATTLE (Wash.) Jan. 9.—The Belgian relief ship Washington arrived on Puget Sound from Moji, Japan, today, and proceeded to Tacoma, where she will take on part of her cargo of supplies. About the middle of next week she will arrive in Seattle to load what has been gathered in a warehouse here, and will then proceed to Portland to take Oregon's contributions. From Portland the Washington will sail direct for Antwerp via the Panama Canal.

Wealth to Marry Riches.



Mrs. Charles G. Gates,

Widow of "Charley" Gates, who died suddenly recently after a career in which he made himself famous as a spender. Mrs. Gates is to wed again, and this time her husband will also be a wealthy man, namely, Harold Lee Judd of New Britain, Ct.

Nuptials.

WIDOW OF SPORTSMAN TO BE A BRIDE AGAIN.

[BY DIRECT WIRE—EXCLUSIVE DISPATCH.]

NEW BRITAIN (Ct.) Jan. 9.—An announcement was made here tonight that Harold Lee Judd, one of New Britain's wealthiest young men and prominent socially, will be married January 30 at Minneapolis to Mrs. Charles G. Gates, widow of the late millionaire sportsman and son of the famous John W. Gates. The wedding will take place at the home of the bride. Philip Corbin, who has been left an estate of $1,000,000 from his grandfather, the late Hon. Philip Corbin, founder of the American Hardware Corporation, will be best man.

Judd is a grandson of the late Mrs. M. Judd, who left half a million. He is about 28 years of age and is a cousin of Senator George M. Landes. Mrs. Gates is about 27 years old. Judd's father, Mortimer F. Judd, recently created a sensation by marrying his nurse and housekeeper. Later a New Britain woman brought suit for return of the clothes she had loaned to the bridesmaid.

Maxwell Consistency

CARLSON

IN MAXWELL, AT SAN DIEGO,

Finishes Second

Traveling 302 miles without a single stop

thus duplicating Oldfield's performance at Corona Thanksgiving Day, when he established a new world's non-stop road race record by going the entire 301 miles without a single stop, at an average of 86.3 miles per hour.

See the Maxwell First!

Lord Motor Car Co.

Innovation.

CHICAGO HOTEL TRY "K BREA

With One-third Potato Makes a Hit in Lon

Bakers Take Steps to F Squeeze in Mark

Rise Caused Only by Supply and Dem

[BY A. P. DAY WIRE]

CHICAGO, Jan. 9.—Alth mere threat of an attempt to from Congress a war embar breadstuffs was largely instr today in breaking the price of almost 4 cents a bushel, as pared with top figures reach cago bankers, fighting a spe flour market, took steps to g without waiting on legislat Washington. The United Sta trict Attorney's office here w sulted and the promise of a inquiry as to flour and wheat tained if facts were presented seemed to demand government

As a measure of relief, ban cagoans today ate K bread, and it good. It generally resembles leaves—one-third potatoes and thirds flour—would materially living cost. One of the leading served "K bread" or K brod" (potato bread) when Kaiser recently indorsed it household in Germany. Pro H. Canby of the Chicago Ba Trade discussed forcibly toda cent sudden rise of the price o He said:

"Those who are able to w opinion on wheat values by their knowledge of the world tion also know that there is cause or reason for the present of prices. This cause is based fact that Sweden, Norway, Holland, France, England ha have been in competition in the United States market the last few months. The the Dardanelles and the ef of exports from Russia, ha concentrated the demand fro porting countries on the Unite Manipulation has nothing to creating this situation, and judgment, the world's pres foodstuffs is based on the of the law of supply and

REDUCE SIZE OF THE

[BY A. P. DAY WIRE]

DULUTH (Minn.) Jan. bakers today reduced the siz 5 and 10-cent loaves of bre ounce. The reduction is made instead of an increase owing to the present high p flour.

FARR IN FEAR OF FOOD FAM

[BY A. P. NIGHT WIRE]

WASHINGTON, Jan. 9.— tion calling on the Secretary culture for information as to tion, consumption and exp cereals, beef, pork and dairy products and for details as prices of wheat was introduced the House today by Repre Farr of Pennsylvania. In plained that he wished to whether there was any foundation food shortage in the United cause of the increase in prices since the outbreak of the war.

OREGON WHEAT AT TOP NOT

[BY A. P. NIGHT WIRE]

PORTLAND (Or.) Jan. thousand bushels of May sold on the Portland exchange at $1.48½ per bushel, an a half-cent over previous m was said to be the highest many years for this variety at any point in the United the first time in weeks prices remained unchanged off from 1½ to 3¼ cents. club sold at 1.39½ and Fe Russian at 1.32.

SLIGHT DECLINE IN QUICKSILV

[BY A. P. DAY WIRE]

WASHINGTON, Jan. 9.— production of quicksilver during showed a decline as compared the production of 1913, accordi figures given out today by the logical survey.

The production last year was 565 flasks of seventy-five pounds with an approximate value of $32. During 1913 the production 20,212 flasks, valued at $1,131,8

There were thirty-three pro ducing quicksilver in 1914, as twenty-three were in 1913. The output of quicksilver in California 1914—11,469 flasks—was the l since 1860. The 1913 produc that State was 15,891 flasks.

COTTON SHOWS GAIN HEAVY DECEMBER PRODUC

[BY A. P. DAY WIRE]

WASHINGTON, Jan. 9. ginning during the last fort of December surpassed the period of every other year in record production year of 1914 brought the total cotton grown the crop of 1914 up to 15,9 bales, a quantity greater than ginned in any other year by 1, and 130,000 bales more than 1911. Cotton ginned during three years after January 1 has from 1,236,071 bales in 1911 to 990 bales in 1913. Ginning in two-weeks period amounted to 914 bales, or 95,000 bales more the record for the period in 1911. Cotton ginned prior to ary 1 amounted to 14,476,000 Round bales included 44,816; land, 76,886 bales.

Unfilled Steel Tonnage

[BY A. P. NIGHT WIRE]

NEW YORK, Jan. 9.—Unfi tonnage of the United States Corporation on December 31 was 3,836,643 tons, an increase of 661 over November.

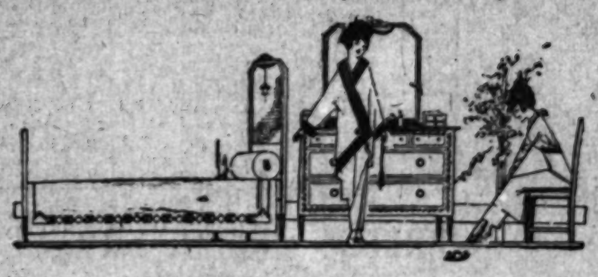
1880—Barker Bros.' Thirty-Fifth Anniversary, Annual January Clearance—1915

QUALITY Furniture, REAL Bargains, SUPERIOR Values, VAST Assortments—All Combined to Make this Event the ONE Great Sale that Means Home Furnishing Opportunity as NEVER Known Before!

$500,000 Worth of Furniture and Furnishings at Reductions of 15, 20, 25, 33⅓, 50 and 60%

PRICES Always Lowest at Barker Bros.!
—This the public has well learned—lower than those of "installment" houses, which must be in keeping with their business—lower than in Western store—because our larger business makes them so.

GOODS Not Marked Up, Then Down!
—In this great Sale every specially priced furniture article bears its original price tag, together with the special reduction tag, so you can see what the article sold for previously. Nothing is concealed—the records speak for themselves.



LIBERAL Terms—the Same Square Policy!
—The Barker Bros.' liberal, fair, square policy prevails in this great Sale as always—to make our Credit Terms as generous and as easily available as at any other time—to see that every patron is as completely pleased and SATISFIED as usual.

A SALE That's Real—Without Deception!
—A visit to Barker Bros.' store during this important Sale will prove conclusively the supremacy of this event—that it is all and more than we state, not merely a so-called "sale" inaugurated by some special "advertising promoter!"

The Most Sensational Sale of Fine American Rugs and Carpets, Rare and Beautiful Orientals and Imported Linoleums in All Our Thirty-Five Years!

$160,000 STOCK at 15 to 50% REDUCTIONS!



This week we shall make this sweeping clearance in our Floor Covering Department one of the most important features of this great Annual Sale. It is the most extensive special offering we have ever made at one time, including not less than one hundred and sixty thousand dollars' worth of the very best obtainable American Rugs and Carpets, the best makes of Linoleums and our entire magnificent collection of rare and beautiful Oriental Rugs.

To make the selections even more attractive than the splendid offerings of last week, many new patterns have been added to those already on sale. All offerings are from our regular stock, are of the usual dependable and desirable character which we exclusively handle and are worthy ofthe attention of all who are particular what they buy. We can give only a hint of variety of weaves, kinds and prices here. Consider these only an index to the immense selection and values which are embraced in this sale and make a point to take advantage of these unusual offerings as early in the week as possible. Remember the superior quality of our stock and do not fail to brighten your home with needed new rugs or carpetings NOW, while the savings areso exceptional.



Our Entire $100,000 Oriental Rug Stock—More than FIVE HUNDRED Choicest Specimens to be Sold at 25 to 50% Reductions!

Addition to the thousands of articles reduced in Furniture, Floor Coverings, Etc., more than $230,000 worth of merchandise in other departments has been included in this sweeping clearance, brief mention of which is made below. Note carefully the wide variety of offerings and do not fail to satisfy any and all needs NOW, while reductions of 15 to 50 per cent. prevail in these goods!

$100,000 Worth of Grand, Upright and Player Pianos—Player Music Cabinets and Piano Benches;

Splendid instruments in famous and worthy makes—grands, uprights and player pianos, at great reductions.

$50,000 Worth of Draperies and Upholsteries;

Immense variety of drapery and upholstery goods, including lace curtains, cretonnes, brocades, velours, bungalow nets, couch covers, portieres, screens, boxes, velours, tapestries, lamp standards and shades and cretonne lamp shades and other goods, all at radical reductions.

$30,000 Worth of Wall Papers and Wall Coverings;

All papers, both fine American and imported, Japanese grass cloths and leathers, hand-made papers, etc.—practically our entire stock, at sweeping reductions.

$25,000 Worth of Art Goods, Pictures, Mirrors, Etc.;

Framed pictures—an immense variety—Fancy mirrors, pottery, art, brass, coppercraft, lamps, trays, screens, art baskets, carved lamps and silk shades, all at great reductions. SPECIAL! — Among these art goods will be found a number of offerings, this week, which we have re-priced at reductions of 25 to 50 per cent. below actual cost, embracing such articles as garden pottery, benches, pedestals, jardinieres, etc., statuary, art pictures, several old masterpieces—antique vases, picture frames and mirrors, etc., etc.

$30,000 Worth of Household Linens and Bedding;

Summer blankets, bed spreads, fancy embroidered and initialed sheets and pillow cases, Pequot sheets, bath and huck towels, crash toweling, table damask, etc., etc.

$50,000 Worth of Kitchenwares, China, Stoves, Etc.;

Every item of goods in this department, for household, kitchen and table use—a variety too large to enumerate briefly here: American, English, Austrian, Bavarian, German and French china; Limoges, Victoria and other glasswares; Cut Glass, Table Silver and Cutlery; electrical portables and fixtures for irons, fire sets; coal and wood ranges; heaters and gas heaters; grate fronts; basket grates; brass goods; coal and wood boxes; spark guards, and many household and kitchen utensils at radical reductions.

$10,000 Worth of Office Furniture;

Desks; everything in desirable office furniture will be found in this sale—including roll, flat top, typewriter and standing desks; office tables and chairs; wood and steel files; filing supplies, etc.

Wilton Rugs, Including Some Famous Whittall Weaves

There are over forty patterns in this assortment of about two hundred rugs; various sizes included. Here is just a suggestion of the reductions:

Regular $60.00, 9x12 feet, Whittall Anglo-Persians, some priced as low as **$45.00**
Regular $50.00, 9x12 feet, Whittall Anglo-Indian rugs, some priced as low as **$35.00**
Regular $50.00, 9x12 feet, genuine seamless Wiltons, priced as low as **$35.00**
Regular $45.00, 9x12 feet, Bundhar Wilton Rugs, priced as low as **$32.50**
—Corresponding reductions on smaller sizes.

Imported Greenwich Inlaid:
Fifteen patterns, 4000 yards regular $1.65 quality, special, per yard **$1.25**
Eight patterns, 7000 yards, regular $1.40 quality, special, per yard **$1.10**

Granites and Other Inlaids:
Tan or green; ten patterns, 3800 yards; regular $1.25 quality, special, per yard **$1.00**

Printed Linoleums:
Five patterns, 800 yards; regular 80c quality; special, per yard **55c**
Five patterns, 150 yards; regular 65c quality; special, per yard **45c**

—Included in the Clearance Sale of Fine Quality Wall Papers are Some of the Choicest Selections of 1914 Papers Radically Reduced!

Forty patterns of imported, hand-block printed papers made by Zuber and Cie, Jeffries & Co., and Anderson & Son. Among these are the new large bird and flower designs in gorgeous colorings, Chinese designs, classic French designs, William Morris and Walter Crane papers—a truly wonderful array of the highest decorative character. Prices range from $2 to $15 per roll—all now at ⅓ off.

Twenty-four different Japanese grass cloths—some of the new heavy weave—very rich and silky—an extremely handsome covering for living-room or library. Originally priced from $2 to $5 per roll. Now at just half.

Ten Japanese hand-tooled leathers —several splendid effects; regular prices from $2.75 to $8.35 per single roll, now one-half off.

Forty-five tapestry patterns—new and carefully selected patterns and colorings suitable for all sorts of rooms. Regularly priced from 75c to $2.50 per roll; now at one-half.

A large variety of two-toned patterns; small and large-figured; stripes, chambrays, linens and others in all colors; suitable for any room from dainty bed chamber to the quiet and more somber living-room; regular prices from 25c to $2 per roll. Now at Half Price.

These and many others included in this clearance.

Handsome Body Brussels Rugs:
About twenty patterns in this assortment, comprising 150 rugs in various sizes; at such splendid reductions as the following:
Regular $32.75, 9x12 feet, rugs; some as low as **$23.50**
Regular $30.00, 9x12 feet, rugs; some as low as **$21.50**
Regular $27.50, 9x12 feet, rugs; some as low as **$19.50**
—Corresponding reductions on smaller sizes.

Beautiful Axminster Rugs:
Twenty patterns in these; 250 rugs included in various sizes; just a hint of the reductions:
Regular $30.00, 9x12 feet, seamless rugs; some as low as **$22.50**
Regular $27.50, 9x12 feet, seamed rugs; some as low as **$20.00**
Regular $22.50, 9x12 feet, seamed rugs; some as low as **$15.00**
—Corresponding reductions on smaller sizes.

Tapestry Brussels Rugs:
Fifteen patterns, comprising 300 rugs in various sizes:
Regular $18.50, 9x12 feet, best quality rugs, as low as **$13.50**
Regular $16.50, 9x12 feet, tapestry rugs; some as low as **$11.50**
—Various other makes of rugs all specially reduced—such as VELVETS, SCOTCH WOOL, HOFI FIBER, AND KABA WOOL AND FIBER WEAVES.

Wilton Carpets:
Fifteen patterns—over 1000 yards included and such reductions as these:
Royal Wilton—regular $4.00 per yard, reduced to **$3.00**
—regular $2.75 per yard **$2.00**

Body Brussels Carpets:
Twenty patterns to select from; 2500 yards in all; regular $2.00 quality, reduced to $1.50 and **$1.35**

Wilton Velvet Carpet:
Twenty patterns, comprising 2000 yards; regular $2.00 quality; special, a yard **$1.45**

Velvet Carpets:
Twenty-five patterns, comprising 3500 yards;
—regular $1.50 a yard quality, reduced to **$1.00**
—regular $1.15 a yard quality, reduced to **75c**

Tapestry Brussels Carpets:
Five patterns to choose from; 750 yards
—regular $1.25 quality, reduced to, per yard **90c**

The House of Complete, Efficient and Satisfactory Home Furnishing Service!

Barker Bros
ESTABLISHED-1880

716-718-720-722-724-726-728-730-732-734-736-738 SOUTH BRODAWAY

SECURITY TRUST & SAVINGS BANK

Oldest and Largest Savings Bank in the Southwest

Capital	$1,800,000.00
Surplus	1,100,000.00
Undivided Profits	811,446.04
	$3,711,446.04

Over 89,500 active open accounts

MONEY TO LOAN

in reasonable amounts, and otherwise reasonable terms, on homes within the City of Los Angeles, on a basis not to exceed 40% of a conservative valuation. No commission and no expense, except war tax, acknowledging and filing mortgage for record and bringing down Certificate of Title.

All loans and all investments are investigated and reported on by competent appraisers, then investigated and approved in writing by our Loan Committee of six officers and five other directors—

Then ratified and approved by our entire Board of Directors as follows:

DIRECTORS

J. F. SARTORI, President — CHAS. H. TOLL, Vice-President
M. S. HELLMAN, Vice-President — W. H. BOOTH, Vice-President
JOHN E. PLATER, Vice-President — W. D. LONGYEAR, Cashier and Secy.

JAMES H. ADAMS	HENDERSON HAYWARD	H. W. O'MELVENY
WM. H. ALLEN, JR.	ISAIAS W. HELLMAN	J. H. SHANKLAND
W. JARVIS BARLOW	W. H. HOLLIDAY	JAMES SLAUSON
T. L. DUQUE	JOSEPH KURTZ	W. L. VALENTINE
J. A. GRAVES	R. H. LACY	W. J. WASHBURN
W. L. GRAVES	T. E. NEWLIN	W. D. WOOLWINE

A safe and conservative depository paying the highest rates of in interest to depositors consistent with sound banking.

4% on Terms Savings Accounts; interest credited twice a year. **4%**

3% on Special Savings Accounts; interest credited every month, and computed on the minimum monthly balance, providing it does not fall below $300. **3%**

SECURITY BUILDING — Fifth and Spring
EQUITABLE BRANCH — First and Spring

Detroit Jewel Gas Ranges



Latest Models Just Arrived

Now on Display at Our New Salesroom,

625 South Hill Street

Special Prices—Terms

Made of Non-Ox Metal
Guaranteed Rust Resisting

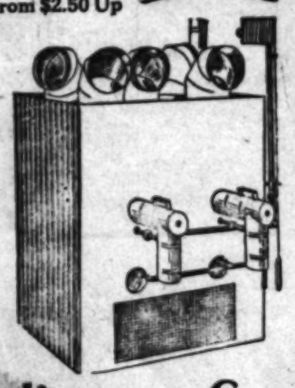
BRADLEY GAS ROOM HEATERS



Safety First

Front Burner and Copper Reflector
Economical, Odorless, Safe—
Tested by L. A. Gas Inspector
Seven Different Sizes
Prices From $2.50 Up

Improved Gas Furnace



Made especially for mixed, natural or artificial gas can be installed in old or new homes

Prices range from $40 for a five-room house to $100 for a 17-room house.

Natural Gas Appliance Co.

Main 5553 — 625 South Hill Street — A 2773

COLDS, HEADACHES, CONSTIPATION, REGULATE YOUR BOWELS! 10 CENTS

Bad colds, furred tongue, indigestion, sallow skin and miserable headaches come from a torpid liver and clogged, constipated bowels, which cause your stomach to become filled with undigested food, which sours and ferments like garbage in a swill barrel. That's the first step to untold misery—foul gases, bad breath, yellow skin, severe colds, everything that is horrible, and nauseating. A Cascaret tonight will straighten you out by morning—a 10-cent box from your druggist will keep your liver active, bowels clean, stomach sweet, head clear, and make you feel lively for months. Don't forget the children.



CASCARETS WORK WHILE YOU SLEEP

Critical.

GREEKS ARE ENRAGED; NOW THREATEN TURKEY.

[BY ATLANTIC CABLE AND A. P.]

LONDON, Jan. 9.—The relations between Greece and Turkey have reached a critical stage. The immediate cause of the trouble is the alleged prosecution of Greeks in Asia Minor. A long official dispatch from Athens, received in London today, states that a number of Greeks have been murdered by Turkish bandits and asserts that the Turkish authorities are making no effort to arrest the bandits.

A private dispatch states that Christians are being persecuted by Turkish authorities, who are making requisitions on land owners, compelling them to give up large portions of their produce. These requisitions, the dispatch says, amount to confiscation, since no money is paid in return and no receipts are given.

"This state of affairs," says the dispatch, "coming as it does, after the expulsion of 120,000 Greeks from Asia Minor last autumn and the repeated promises of the Porte to stop the systematic extermination of Greeks, renders the situation critical to the utmost degree."

Hartlepool.

BRITON DIES OF FRIGHT DURING GERMAN ATTACK.

[A. P. FOREIGN CORRESPONDENCE.]

WEST HARTLEPOOL (Eng.) Dec. 24.—"Died of heart failure from fright and shock, caused by the bombardment of the city by the Germans," was the verdict of the Coroner's jury in the case of Cuthbert Pounder, who died at Headingley ten days after the West Hartlepool raid.

Pounder's wife testified at the inquest that her husband was asleep when the bombardment began. She rushed upstairs and awakened him with the information that the Germans were shelling the town.

"My dear," he replied with a great show of indignation, "you are quite silly. The Germans could no more get to West Hartlepool than they could bombard the moon."

Just then a shell came crashing in the bedroom window and disappeared through the wall on the other side of the room. Pounder was prostrated by the shock and although removed to an interior city for treatment, he sank steadily.

Renaissance.

REVIVAL OF SHIPPING AS A BOON TO ENGLAND.

[A. P. FOREIGN CORRESPONDENCE.]

LONDON, Dec. 30.—Never before in the history of shipping has a year brought about such remarkable changes, due almost solely to the European war. Early in the day there was much talk in shipping circles as to the advisability of a concerted plan to lay up vessels, particularly in the Baltic and White Sea trade, owing to low freights.

Now owners are reaping a rich harvest from the same steamers they were anxious to retire a few months ago on account of the bottling up, capture or sinking of some millions of tons of shipping. This removal of tonnage from the high seas was reflected in a sharp rise in freights, which has been further accentuated by increased transport facilities with the capture or sinking of German raiding cruisers in the Atlantic, Pacific and Indian oceans. The enormous and suddenly increased demand for grain from North and South America gave owners of available vessels an opportunity they were not slow to seize. There have been advances in rates on other classes of freight.

The prohibition of the use of codes in cable messages on account of the censorship cost the shipping companies many thousands of pounds.

ROBBED OF HIS PAY ROLL.

Two Men Attack Chicago Steel Contractor in His Office and Escape With $3000.

[BY A. P. DAY WIRE.]

ST. PAUL, Jan. 9.—Two men attacked Julius Henry of J. W. Bass & Co., Chicago structural steel contractors, today in his office here, robbing him of the pay roll of $3000, and escaped. Henry is in a serious condition.

Not often can you buy Autopianos at prices now quoted by Bartlett Music Co., opposite City Hall. Great ten-day sale now on. Free music.

Maltheid

SAFE PROTECTION FOR SOUTHLAND HOMES

Our colored photo books are an index to correct, safe and beautiful roofings. You will receive one promptly on request from your dealers, or write to us for one, now.

Manufactured only by

THE PARAFFINE PAINT COMPANY

518-20 Security Building, Los Angeles.

Safeguard Americans.

(Continued from First Page.)

than startling that a President, at a time like this, when the sympathies of the American people are enlisted in relief work for stricken Europe, should advise the people of the United States to center their interest on home affairs and ignore the conditions abroad. This advice can be likened only to the saying of one of old, 'Am I my brother's keeper?' The same spirit of indifference to the rest of the world is shown in the President's treatment of the Mexican situation. This is even more remarkable because it was through the President's interference in the affairs of Mexico that conditions there have become so deplorable as they now are in that unhappy country. It is inconceivable that the President should have meant to indulge in the comment that blood was being spilled in Europe, and, therefore, let it be spilled in Mexico. The only charitable construction to put upon this language is that the President did not mean to say what his language plainly imparts to the average mind. This speech, to my mind, is the best evidence yet furnished to prove the charges made by the President's critics that he is seeking to concentrate in himself all the powers of the three co-ordinate branches of the government, but particularly the legislative and that he would discourage legislative initiative, contemplated by the Constitution and have every member of the 'ball team' in the Senate carry out every order of the captain."

RENOMINATION IS WILSON'S

[BY DIRECT WIRE—EXCLUSIVE DISPATCH.]

WASHINGTON BUREAU OF THE TIMES, Jan. 9.—Representative Kahn of California, commenting on the President's speech at Indianapolis yesterday, said:

"If the President wants the Democratic nomination in 1916 he can have it, because no other Democrat will want it, and he will have no trouble so far as the nomination is concerned.

"The President says the country wants a national employment agency, but that does not conform with the statements of the Democrats that industries are booming and that unemployment is not wide spread. If Wilson's administration is a failure, no one else will take the nomination, and if it is a success, no one else can get it."

MONDELL'S STATEMENT.

Representative Mondell, Republican, of Wyoming, said:

"The President does not appear to have learned anything by what has occurred. He still appears optimistic. He wants to try still further dangerous experiments upon the people, despite the fact that this country is in the midst of so many disasters and difficulties, which his party has brought upon the United States.

"Mr. Wilson says the Republican party has not had a new idea in thirty years. The Democratic party has had a lot of ideas lately, all of which when put into practice have had a bad effect on the country. He said the Republican party was a refuge for those who are afraid. If he had said it was the refuge of those who are afraid to expose the country to further Democratic disaster, he would have been more accurate."

War Mandates of the Past.

[London Answers:] The presentation of white feathers by young English ladies to men who have not enlisted recalls a quaint old British army order issued in 1743, which said: "No officer or man to wear a white feather, lest they be taken for the French!"

In those days, too, they apparently found it necessary to issue instructions regarding enlistments that would certainly be out of place today, such as the following, in 1745: "Sailors and colliers never make good soldiers, being accustomed to a more drunken way of life than what a private sentinel's pay can admit of." Another such war office mandate, directed to recruiting sergeants in 1781 said: "You must enlist no strollers, vagabonds, tinkers, chimney sweeps or sailors!"

Much humor—probably similarly unconscious—marked the more general army orders of those stern old times.

Average.

[Boston Transcript:] During the sugaring season a farmer sent his hired man to find out how the sap buckets were filling. The man investigated and reported as follows: "Some is full, some half full and some runnin' over; but they average about full."

Drunkenness Is No Longer a Curse

Because the Neal Treatment Removes the Craving for Drink in Three Days.

Make up your mind you will stop drinking, now, and spend three days at the Los Angeles Neal Institute, No. 945 South Olive street, or at home, taking the Neal Treatment. It is purely vegetable and administered internally—hypodermic injections are never used. If your husbands or sons drink act for them—delay is always dangerous. Call, write or phone G. U. Neal, Manager, for full information. The Los Angeles Neal Institute is one of sixty splendid Neal Institutes in the principal cities of the world. Phones: Broadway 4602, A4072. All drug habits treated.



OUR NEW METHOD
—OF—
Bridge Work
$5 $5 $5 $5 $5 $5 $5



ALL PRICES REDUCED

Full Set of Teeth	$3.00
Best Set (none better)	$7.00
"Whalebone" (double suction)	$8.50
Gold Crowns	$4.00
Bridge Work, per tooth	$4.00
Gold Fillings and Inlays	$1 up
Silver Fillings	50c up
Teeth Extracted, Painless	50c

Written Guarantee for 10 Years on all Work.

YALE DENTISTS
444 SO. BROADWAY

CANNON MOVES WILSON'S RE...

Says They Have ... in Last Two Fa...

Calls President ... Should He Run A...

Declares Republican ... Needed Spoiled T...

[BY DIRECT WIRE—EXCLUSIVE DISPATCH.]

DANVILLE (Ill.) Jan. 9.—... said "Uncle Joe" Cannon ... he read, in brief, the address ... dent Wilson at the banquet ... son day banquet. A few ... of a really good cigar ... into a cuspidor, the body ... mer Speaker came of ... bit the floor with a resounding ... "the President must be ... he remarked as he settled ... a further perusal of the ... made by the Chief Executive ... nation.

"The President is a ... said in an aside, as he finished ... ing that the President ... would again be a candidate ... "only a brave man would ... ly into politics in ... path."

The veteran statesman ... curately at a cuspidor ... cigar, laughed at the ... the "Republicans ... how to do anything ... lid."

"The President," ... come to all his new ... been rather busy ... occupied several hours ... I may have missed ... said Mr. Cannon after a ... pause. "I don't believe ... anything about the ... dress further than ... licans, in sitting ... in the past prevented ... of the government ... been compelled to ... only when conditions ... through not fault of the ... party policies. ..."

QUITE READY TO SUCC...

DEMOCRATS TO ... HAVE REJOI...

Everybody but the Pr... self Seems to be Ru... Away from the Ne... Next Convention ... one but the Ins...

[BY DIRECT WIRE—EXCLUSIVE DISPATCH.]

WASHINGTON BUREAU OF THE TIMES, Jan. ... pre-administration ... ...estion alike, ...ame abroad on ... ...pently that Chief ... ...have joined in a ... ...o secure for him the ... ...tial nomination.

The story of the ... ...Clark's friends in ... ...to have taken hold ... ...mind—perhaps it ... ...in the public ... ...Newton Democrats ... ...with all the ... ...of Woodrow Wilson ... ...nomination for ... ...rank and file of ... ...that he gets it, and ... ...kept thundering ... ...upon the Democratic ... ...party can keep the ... ...hand.

"Champ Clark, ...gress, is suggested ... ...eral occasions to ... ...say that the leading ... ...next presidential ... ...and that if the ... ...nomination will be ... ...the convention ... ...party. ... ...or two and ... ...his mind is that if ... ...stood from a party ... ...fearless representative ... ...and any attempt to ... ...him is a waste of ... ...at political prestige.

"Within ten days ... ...y written that ... ...n itself was ... ...tion, was published ... ...this country to the ... ...Wilson himself ... ...sador is office-hold ... ...that the Speaker ... ...censorship on Mexico ... ...Presumably you ... ...ratic party leaders ... ...know Mr. Wilson's ... ...ect of his industrial ... ...ceeds. The ... ...ently have ... ...wish, if not ... ...part of the ... ...self. It is a very ... ...to whether the ... ...to see Champ Clark ... ...either in 1912 or ...

[Harmless:] It did ... ...awkward to lead ... ...trative power, ...e much-used ... ...noiseless gun ... ...compressed ... ...hen dioxide ... ...ame that fits ... ...that holds ... ...phere. ... ...eases the ... ...to propel the ... ...With small ... ...of about ... ...ange of ... ...hots that ... ...ourse on the ... ...66 shots ... ...hot, 134 ... ...No. 6 ... ...ullet.

[Indianapolis ... ...about the high ... ...remind you that ... ...the best ... ...wearing ... ...and, not only ... ...ing their ... ...everybody ... ...economize.

SUNDAY MORNING.

Unassuming.

VON HINDENBURG TALKS OF WA...

Occupation of Warsaw ... not End the Campaign.

Russians Lose Quarter of ... Million Men at Lodz.

German General is a Gre... Admirer of America.

[BY ATLANTIC CABLE AND A. P.]

GERMAN ARMY HEADQUA... TERS, Posen, Dec. 19 (Delayed ... mission; via London, Jan. 8.)— ... Even the occupation of Warsaw ... of the Vistula line would by no mea... signify the end of the campaign. T... Russians, with their immense ter... ritories, can fall back indefinitely. ... failed at Warsaw, they can fall ba... on Kiev, from Kiev on Moscow, a... eventually even on Vladivostock. ... course, we cannot follow that far.

Thus spoke Germany's popul... hero, Field Marshal Von Hindenburg ... to the Associated Press correspond... dent in the course of a four-hou... conversation today. He explained ... how the midwinter Poland campaign ... in which the Russian advance was ... checked and rolled back, had involved ... fruitful blood-letting.

Never in the days of the battle ... of Tannenberg and the retreat of the ... Russian General Rennenkampff's army ... in the Masurian lakes did the ... Russians lose so heavily as in the ... sanguinary fighting around Wloclawek, ... Kutno, Lodz and Lowicz, the ... field marshal said.

He added that at least 140,000 Rus... sians had been killed or wounded ... between November 15 and that 110,000 ... other Russians had been made prisoners. ... The contest, according to Von ... Hindenburg, has been proceeding ... everywhere favorably to the Germans.

To... Se... Co...

Los... 250...

Pl...

Brass Beds ... and Le...

Many of the most beautiful patte... reductions ranging all the way up ... even greater.

Bed Room Fu... About ...

Many exquisite patterns of dresse... wood beds in all wanted woods fr... to be sold out at about half regul... astonishing opportunity.

Draperies a...

All short ends of cretonnes, fancy n... at flat reductions of one-half. A d... without precedent.

Upholstered Fu... Heavily Redu...

Luxurious all over upholstered piece... tapestry and leather during our pre... inventory of prices.

Buck's Famous Gas ... Latest Models Re...

Some of the latest factory models at bon... during this pre-inventory event. Buc... no competitor in cooking efficiency, ... economy, durability and attractiveness ... your own at an important saving.

Publish...

CANNON MISSES WILSON'S IDEA

Says They Have been fo... in Last Two Years.

Calls President Brave M... Should He Run Ag...

Declares Republicans Ha... Needed Special Tra...

[BY DIRECT WIRE—EXCLUSIVE PRIVILEGE.]

DANVILLE (Ill.) Jan. 9.—... said "Uncle Joe" Cannon today ... he read. In brief, the address of ... dent Wilson at the Indianapolis ... son day banquet. A full ... of a really good cigar ... into a cuspidor, the knots of the ... mer Speaker came off his ... hit the floor with a resounding ... "The President must be very ... he remarked as he settled down ... a further perusal of the ... made by the Chief Executive of ... nation.

"The President is a brave man," ... said in an aside, as he finished ... ing that the President had ... would again be a candidate if ... "only a brave man would ... by into pitfalls he knows ... path."

The veteran statesman ... accurately at a cuspidor, lighted ... cigar, laughed at the ... the "Republican party has ... a new idea in thirty ... "that the Republicans do ... how to do anything but ... ild."

"The President," said he, ... come to all his new ideas ... been rather busy the past ... occupied several hours daily ... I may have missed them."

said Mr. Cannon after a ... pause. "I don't believe I ... anything about the Presi... dress further than that ... licans, in sitting tight on the ... in the past prevented the ... of the government funds ... been compelled to levy ... only when conditions, ... through not fault of the ... party policies, demanded it."

Ambiguity.

QUITE READY TO SUCCOR...

DEMOCRATS TO LET ... HAVE RENOMINA...

Everybody but the Presid... self Seems to be Bent on ... Away from the Home Sha... Next Convention Offer a ... one but the Incumbent.

[BY DIRECT WIRE—EXCLUSIVE PRIVILEGE.]

WASHINGTON BUREAU OF ... TIMES, Jan. 9.—Democra... pro-administration and ... ration alike, laugh at th... arne abroad on strong ... ently that Champ Clark ... ase joined in a working ... o secure for him the ... tial nomination.

The story of the ... Clark's friends in his ... o have taken hold of ... mind—perhaps it were ... o the public imagination ... ston Democratic leader ... with all the emphasis ... f Woodrow Wilson would ... nomination for the Presi... ank and file of his party ... that he gets it, and that ... ept thundering of a ... even the Democrats now ... entry can keep the prize ... hand.

Champ Clark, to a ... cree, is suggestion-... ral occasions he has ... ay that the logical candi... ext nomination is Woodr... and that if the President ... nomination will be given ... the convention representing ... party. The Speaker has ... or two and among the friends ... his mind is that if a President ... rood from a party ... desires renomination he ... and any attempt to put ... him is a wasting of time and ... at political prestige.

Within ten days a story ... y written that its word ... n itself was likely to ... tion, was published in ... this country to the effect ... Wilson himself desires that ... ssor in office shall be ... that the Speaker should put ... censorship on March 4. ...

Presumably not one ... ratic party leaders in ... never Mr. Wilson's mind on ... ect of his individual choice ... ssor. The signs of the ... ently have pointed to a ... wish, if not a determination ... part of the President to run ... self. It is a very open ... to whether the President ... to see Champ Clark nomi... either in 1916 or any other ...

A Gun Rifle.

[Engineer:] If air gun ... awkward to load and had ... trative power, they would ... e much used by sportsmen ... noiseless gun the propelling ... compressed carbon dioxide ... on dioxide is contained in ... ase that fits into the ... bet holds enough gas for ... shots. Pulling the ... eases the requisite amount ... o propel the shot from ... small shot the gun ... f about eighty feet. ... nge of 130 feet. ... hots that can be ... ourse on the bore of the ... 00 shots can be ... hot, 150 with a No. 4 ... No. 6 bullet, and 190 ... ullet.

Economizing.

[Indianapolis News:] ... about the high price of ... remind you that the ... the best they can ... wearing light-colored ... and, not only that, but they ... ing their dresses with ... everybody can see that ... economizing.

VON HINDENBURG TALKS OF WAR.

Capture of Warsaw will not End the Campaign.

Russians Lose Quarter of a Million Men at Lodz.

German General is a Great Admirer of America.

[BY WIRELESS AND A. P.]

GERMAN ARMY HEADQUARTERS, Pless, Dec. 19 (Delayed in transmission; via London, Jan. 8.)—... the occupation of Warsaw and ... the Vistula line would by no means ... the end of the campaign. The ... would fall back indefinitely. De... Warsaw, they can fall back ... Kiev on Moscow, and ... even on Vladivostock. Of ... we cannot follow that far." ... Germany's popular ... Marshal Von Hindenburg, ... Associated Press correspond... ... the course of a four-hour ... today. He explained ... subsequent Poland campaign, ... the Russian advance was ... and rolled back, had involved ... blood-letting. ... in the days of the battle ... and the retreat of the ... General Rennenkampff's army ... Masurian lakes did the ... less so heavily as in the ... fighting around Wloclas... ... Lodz and Lowicz, the ... said.

... that at least 140,000 Rus... ... been killed or wounded ... another 15 and that 110,000 ... have been made prison... ... estimate, according to Von ... "I don't believe I ... anything has been proceeding ... hourly to the Germans ... and Austrians since the fall of Lodz and the commencement of the Russian retreat. Yet Field Marshal Von Hindenburg declared that all the fight had not been taken out of the Russians.

So large of frame is the field marshal that he seemed under instead of over, the average height. He has a large head and rugged shoulders and wears a heavy, sweeping mustache, less aggressive in curve than the Emperor's, but equally characteristic.

The correspondent dined with Von Hindenburg and during the meal the conversation was informal, the cares of the army leader seemingly having been forgotten. In the workroom of Von Hindenburg was a staff map of Poland, overflowing from the table on all sides to the floor. Von Hindenburg was inclined to switch the conversation from the war to the United States, which he said he had long been anxious to visit. He was not so much interested in the skyscrapers of New York, he said, as in the country west of the Mississippi Valley—California, the Yosemite Valley, the Grand Canyon and other places of scenic grandeur, of which evidently he had read much.

The interviewer with effort, however, turned the conversation to the war. Von Hindenburg said that while the situation was very favorable there was not much to justify the extravagant hopes based on the announcement of the collapse of the Russian offensive.

"The Russians are tough opponents and are not easily brought into motion," he said. "They have prepared a long series of positions. All the way from Lodz to the Vistula they are falling back slowly with all the advantage of position on their side. Yet I think they are hardly able to bring on many more troops of quality to oppose us.

"To raise army corps on this front the far east and the Caucasus have been stripped of regular troops and undrilled militia, good only for guarding communications and other services, are in the rear."

Asked as to the fighting qualities of the Russians, Field Marshal Von Hindenburg said it was hard to make a general statement in this respect, as the quality of the men varied with the different races and nationalities. Some of these, he said, furnished inferior fighting men, but the real Russians were of excellent material. Answering another question, Von Hindenburg said:

"The fall of Lodz was the turning point in the present campaign. The Russians fought desperately for possession of this city, on which the center of their line rested. The Russian line was bent, not broken, in this battle. The Russian leader, like a wise man, did not wait for that but, when he saw how affairs were going, withdrew.

"The battle was the most bitter and sanguinary of this war, the Russian killed and wounded far exceeding the figures at Tannenberg. The dead lay in heaps on the battlefield. There were 378 bodies on one small hill."

The mention of Tannenberg evoked the comment that little was known of this great battle. Von Hindenburg then took a pencil and paper, and drew a rough sketch map of the battle.

"Our army," he said, "was drawn up to the north of the Mazurian Lakes region, here."

Then he sketched the East Prussian frontier and the position of the troops to the north and south of the line.

"When I took command," the Field Marshal continued, "the order already had been given to retire. The Russian army under Samsonoff had moved in here (indicating a line at right angle to the German line.) I withdrew our troops before Rennenkampff's army and swung them around to the right and rear in this fashion; the corps from the extreme left I sent around by the railroad, the others had to move by forced marches.

"Had Rennenkampf followed we should have had to turn and face him. But he did not move from his intrenchments, and so we marched in here, and here, and here (drawing a series of arrows in a circle which pointed toward the doomed Samsonoff) until we had them completely surrounded. Without Rennenkampf's inaction there would have been no Tannenberg."

"Is it true that so many thousands of Russians perished in the Mazurian Lakes swamps?" Von Hindenburg was asked.

"Not at all," came the reply that destroyed another cherished legend of the war. "There are no swamps in Tannenberg into which we might have driven the Russians, whose losses were chiefly in prisoners taken."

The conversation ran a wide range of topics. The Field Marshal talked of the changed tactics of the cavalry, to whom he said he would give bayonets; of the bravery of his Austrian allies; of the clothes basket full of letters he received daily, some of them from the United States, and with special amusement of the quantities of gifts that were being forwarded to him.

Today he received 5000 pints of beer for his personal use, 1000 cigars (he does not smoke,) an immense cake, which was brought in during the dinner, and which bore in icing an advertisement of a ladies' blouse, which had been named in his honor.

At 10 o'clock, the Field Marshal excused himself and went into his office with his Chief of Staff for the nightly consultation.

HIGH COST IN ENGLAND.

Necessaries of Life Gradually Becoming Much Dearer than They Were Before the War.

[BY ATLANTIC CABLE AND A. P.]

LONDON, Jan. 9.—The newspapers here are devoting prominent space to the consideration of the steady increase in the cost of foods and other necessaries, which in many cases are from 20 to 50 per cent. dearer than before the war. Coal has risen 10 per cent.; meats are 15 per cent. higher; flour, which sold in July at 25 shillings (16) is now 45 shillings, and fish has trebled in price.

The middle classes particularly are feeling the pinch, because of the limitation of incomes owing to the war. The working classes, on the other hand, generally are well employed except in certain trades.

The editorials urge economy in the use of foodstuffs with which the English households are proverbially prodigal and wasteful.

HALDANE ON CONSCRIPTION.

Newspapers in London Pleased with Statement King May Order it When it is Found Necessary.

[BY ATLANTIC CABLE AND A. P.]

LONDON, Jan. 9.—The morning newspapers which favor conscription find much satisfaction in the guarded reference Viscount Haldane, the Lord High Chancellor, made in yesterday's speech to the House of Lords to the powers inherent in the Constitution under which, in time of great necessity, the King's signature of an order, on the advice of his ministers, can force compulsory military service without a special act of Parliament.

Viscount Haldane expresses the opinion that a resort to such a measure had not become necessary, but Lord Curzon of Kedleston, who followed him, seized on this guarded declaration, saying that Viscount Haldane's remarks had carried the matter farther than it had ever been carried before. He also criticised somewhat sharply Viscount Haldane's reticence about the number of troops contemplated and asked whether the War Office was taking any preliminary steps to carry out a policy of conscription, if necessary.

In reply to this and similar questions, the Marquis of Crewe declined to go farther than to say that the matter would be the subject of careful deliberation by all the King's ministers.

EMDEN CAPTAIN REACHES ENGLAND.

[A. P. FOREIGN CORRESPONDENCE.]

LONDON, Dec. 24.—Capt. Von Muller, captain of the German cruiser Emden, has arrived in England and is a prisoner in one of the officers' detention camps in Wales. The place is being kept secret. After the destruction of the Emden by the Sydney, Von Muller was taken to Colombo and thence to Wales.

No More Piles

Simple Home Remedy Easily Applied Gives Quick Relief—and Costs Nothing to Try.



The Pyramid Smile from a Single Trial.

Pyramid Pile Remedy gives quick relief, stops itching, bleeding or protruding piles, hemorrhoids and all rectal troubles, in the privacy of your own home. Pyramid Pile Remedy is for sale at all druggists, 50c a box. A single box often cures.

A trial treatment will be mailed free for the asking. Pyramid Drug Co., 317 Pyramid Bldg., Marshall, Mich.

MOTHER! GIVE CROSS SICK CHILD ONLY "CALIFORNIA SYRUP OF FIGS."

If peevish, feverish, tongue coated, give "fruit laxative" at once.

No matter what ails your child a laxative should be the first treatment given.

Look at the tongue, mother! If coated it is a sure sign your "little one's" stomach, liver and bowels need a gentle, thorough cleansing at once. When cross, peevish, listless, pale, doesn't sleep, eat or act naturally; if breath is bad, stomach sour, system full of cold, throat sore, or if feverish, give a teaspoonful of "California Syrup of Figs," and in just a few hours all the clogged-up, constipated waste, sour bile and ... will gently move out ... and you have a well ... again.

Sick children need ... take this harmless fruit ... lions of mothers keep ... cause they know its ... stomach, liver and bo... and sure. They also ... given today saves a sick ... row.

Ask your druggist ... bottle of "California ... which contains direction... children of all ages a... ups plainly on the bott... counterfeits sold here. ... uine, made by "Califor... Company." Refuse a... with contempt.

THE ORIGINAL ANCHOR PLATE

Our Trade-Mark is Proof.



Its great success has caused it to be widely copied, but why accept a copy when you can have the ORIGINAL?

You'll get nothing to equal these Rockless Teeth in durability, beauty and satisfaction. The roof of the mouth is uncovered and the teeth always remain firmly in place, as intended by

The New Anchor Way

Come here in the morning, have your old teeth extracted FREE and return home at night with a NEW set that fits perfectly. Lost teeth replaced without plates—loose ... firm and strong—decayed teeth saved. All work guaranteed 10 years, ... and dental surgery made PAINLESS by our NEW BOTANICAL DISCOV...

Full Set of Teeth	$7.00 up	Gold Crowns, 22 carat	
Gold Fillings	$1.00 up	Silver Fillings	

THE ANCHOR PAINLESS DENTISTS
822 SOUTH BROADWAY
A5280. Opposite Hamburger's Dept. Store. Main ...

NEW HOME
"1913 Rotary"
Sewing Machine.
R. B. MOOREHEAD, Gen. Mgr.
318 West Third Street.
Between Broadway and Hill.
Phone F2331. Main 8690.

SPECIAL SALE ON 'SWEATERS
Guenther Knitting C...
From Knitter to Wea...
905 S. Broadway

Tomorrow Morning at 8:30 Starts the Second and Yet Greater Week of Our Colossal Sale of Home Furnishings!

Oldest and Most Reliable House Furnishers in Los Angeles

LOS ANGELES FURNITURE COMPANY'S $250,000.00 STOCK TO BE CUT ½ IN 30 DAYS

PRE-INVENTORY REDUCTIONS THAT SHATTER ALL RECORDS FOR FURNITURE VALUES IN LOS ANGELES

Brass Beds at ½ and Less

Some of the most beautiful patterns on our floors at reductions ranging all the way up to 50% and some even greater.

Bed Room Furniture About ½

Many exquisite patterns of dressers, chiffoniers and stands, beds in all wanted woods from fine broken sets to be sold out at about half regular low prices. An unusual opportunity.

Draperies at ½

All short ends of cretonnes, fancy nets, sun fast scrims at reductions of one-half. A drapery opportunity without precedent.

Upholstered Furniture Heavily Reduced

Reductions all over upholstered pieces in fine imported tapestry and leather during our pre-inventory sale at almost half of prices.

Buck's Famous Gas Ranges—Latest Models Reduced

Two of the latest factory models at bona fide reductions during this pre-inventory event. Buck's Ranges have no superior in cooking efficiency, sanitary features, economy, durability and attractiveness. Get one while they are at an important saving.

After you have been to all the other stores, come HERE and see for yourself, by your own comparison, that our prices ARE lowest.

Never before has there been such a home-furnishing sale in Los Angeles! Never before such astonishing values! Never before such crowds! Never before such enthusiastic buying!

This sale by far eclipses any other sale we have ever conducted in our forty-four years of merchandising. A quarter million dollar stock of high grade and medium grade furniture, floor coverings, draperies, gas ranges at reductions you would never think were possible. Our line of the celebrated lifetime mission furniture for the living room, library and den included in these drastic reductions—also the late models of the famous Buck's Gas Ranges reduced. Come and see for yourself that HERE is the place where your money will go farthest.

Our Factory Samples Radically Reduced!

Within the last few days we have received large consignments of showroom samples from our eastern factory—all new distinctive furniture in the latest patterns—to be sold at extreme reductions, while they last. Reductions in library, living-room, dining-room and bedroom furniture, whatever you need in the furnishing of the home you can buy it here this week at cut prices that will surprise you.

Liberal Credit if Desired

FURNITURE CARPETS DRAPERIES STOVES — LOS ANGELES FURNITURE CO. — THE OLDEST AND MOST RELIABLE HOME FURNISHING HOUSE IN LOS ANGELES

420-422-424 S. SPRING ST.

Between Fourth and Fifth Streets

Lifetime Mission Furniture Reduced

Very seldom have you ever had the opportunity to buy this high-grade mission furniture at any discount whatever.

Hundreds of lifetime library tables, chairs, rockers, settees, Morris chairs and davenports included in our pre-inventory reductions.

Pullman Bed Davenports Reduced

The "Pullman" is acknowledged as supreme among bed davenports. Anticipate your needs for World's Fair visitors and get one of these beautiful and convenient davenports now and at a saving.

Dining Room Furniture 15% to 50% Off

We show the largest line of select dining room furniture in the city. Hundreds of dining tables, dining chairs, buffets, china closets, serving tables, etc., at pre-inventory reductions of 15 per cent to 50 per cent.

Seamless Axminster Rugs, 9x12 ft., $27.50 Values for $19.65

A rug opportunity that people will talk about for a long time. The latest colorings and patterns included in these bona fide reductions.

Seamless Brussels Rugs, 9x12 ft., $17.50 Values, $13.85

Scores of beautiful patterns of very latest effects included in this sale.

Seamless Velvet Rugs, 9x12 ft., $24.50 Values, $18.85

You won't have the opportunity again soon to buy such rugs as these at these prices. The handsomest line we have ever shown.

Blankets Reduced!

GIRLS! BEAUTIFUL, CHARMING HAIR NO DANDRUFF--25 CENT DANDERINE.

Try this! Doubles beauty of your hair and stops it falling out.

Your hair becomes light, wavy, fluffy, abundant and appears as soft, lustrous and beautiful as a young girl's after a "Danderine hair cleanse." Just try this—moisten a cloth with a little Danderine and carefully draw it through your hair, taking one small strand at a time. This will cleanse the hair of dust, dirt and excessive oil and in just a few moments you have doubled the beauty of your hair.

Besides beautifying the hair at once, Danderine dissolves every particle of dandruff, cleanses, purifies and invigorates the scalp, forever stopping itching and falling hair.

But what will please you most will be after a few weeks' use, when you will actually see new hair—fine and downy at first—yes—but really new hair, growing all over the scalp. If you care for pretty, soft hair and lots of it, surely get a 25-cent bottle of Knowlton's Danderine from any druggist or toilet counter, and just try it.

THE DOUBTS OF MR. DAWES.

Former Comptroller of the Currency Sees More Harm than Good in the Federal Reserve Bank Law.

[BY A. P. DAY WIRE.]

CHICAGO, Jan. 9.—That the Federal reserve banks law invests too vast a power in the hands of one man, the Secretary of the Treasury, and thus places an element of danger which should be dealt with by Congress, was the assertion made here today by Charles G. Dawes, former Comptroller of the Currency, at a special meeting of Chicago financiers and business men. The speaker says that the utility of the reserve bank system in an emergency rests with the Secretary of the Treasury alone.

"The Federal reserve banks," said Dawes, "are great credit-creating devices using as a foundation money belonging to other banks and already in use by them as a foundation for existing credits. They have not as yet, to any extent, expanded their credits, but if they did and, for some reason, were compelled suddenly to contract them, business disaster must ensue.

"The liquidation of the Second Bank of the United States, which resulted in the panic of 1847 is a historical illustration of this fact. The Federal reserve law, as it stands at present, contains such provisions as are certain to involve it in political attack similar to that waged by Andrew Jackson against the Second Bank of the United States; and now is the time, before the reserve banks have issued large credits upon whose existence the prosperity of the country will become dependent, to criticise and amend the law.

The speaker declared that developments might arise by which "Andrew Jacksons of the future will again lay prostrate the commercial edifice of a great nation."

TOOK WRONG SUIT CASE.

Former Instructor in High School at Pasadena Arrested on Larceny Charge at St. Louis.

[BY DIRECT WIRE—EXCLUSIVE DISPATCH.]

ST. LOUIS, Jan. 9.—Despite his explanation that he took a suit case belonging to another from the Marquette Hotel believing it to be one stolen from him at the Union Station, George B. McClelland, 42 years old, a former instructor at the Pasadena (Cal.) High School, is held at police headquarters and a warrant for larceny will be applied for.

McClelland said he lost his suit case at Union Station a week ago. Last night, in the lobby of the Marquette Hotel, he saw a suit case that looked like his, and he took it to his room, where he found it to contain a pair of pink pajamas. He returned to the hotel later to find the owner and a porter who saw him walk away with the suit case on his first visit had him arrested.



Howard & Smith's

ROSES! ROSES!

Our stock this season is better than ever. We have over 150 of the finest varieties in cultivation.

PLANT THEM NOW!

You can depend on a bountiful crop of bloom during May and June. All our plants are heavy two-year-old stock.

We offer below, a few of our choicest varieties. Make your selection. We will deliver them to your door on receipt of price.

At this season they can be shipped in bare root or dormant condition. Every one will grow.

SELECTION NO. 1

A choice selection of standard varieties which can be found in most California gardens.

35c EACH; $3.50 PER DOZEN

Paul Neyron (rich dark rose.)
Mrs. John Laing (soft pink.)
Avoca (brilliant crimson.)
Madam Gabriel Luizet (pale pink.)
Soliel d'Or (golden orange.)
Madam Caroline Testout (satiny pink.)
Madam Abel Chatney (salmon pink.)
White Maman Cochet (white edged pink.)
American Beauty (Rosy crimson.)
Souvenir de Pierre Notting (light yellow.)
Ulrich Brunner (crimson.)
Gen. Jacqueminot (crimson.)
Prince Camille de Rohan (maroon.)
Xavier Olibo (rich crimson.)
Kaiserin Augusta Victoria (ivory white.)
La France (silvery pink.)
Maman Cochet (deep rose pink.)
Franz Deegen (orange yellow.)
Gruss an Teplitz (velvety crimson.)
Captain Christy (flesh pink.)

SELECTION NO. 2

Recent introductions in Roses, all of exceptional merit. They are all good. We have tested them.

50c EACH; $5.00 PER DOZEN

Hugh Dickson (crimson.)
J. B. Clark (blackish crimson.)
George C. Waud (new red rose.)
Lyon (shrimp pink.)
Madam Melaine Soupret (yellow toned with salmon.)
Madam Leon Pain (silvery pink.)
Colonel Leclerc (deep rose pink.)
Pharisaer (salmon pink.)
Freiherr von Marschall (carmine, long bud.)
My Maryland (intense pink.)
Frau Karl Druschski (white.)
George Arends (Pink Druschski.)
Florence Pemberton (silvery pink.)
General McArthur (magnificent red.)
Harry Kirk (sulphur yellow.)
Betty (copper rose.)
Joseph Hill (golden copper.)
Mrs. Aaron Ward (rich indian yellow.)
Antoine Rivoire (peach pink and yellow.)
William Shean (exquisite pink.)

The Collection De Luxe.

SELECTION NO. 3

The last word in the improvement of Roses. Every one is a gem.

75c EACH; $7.50 PER DOZEN.

His Majesty (crimson.)
Juliet (old gold and rosy red.)
Wakefield Christie Miller (pink and deep rose.)
Mary Countess of Ilchester (rich dark rose.)
Mrs. Arthur E. Coxhead(dark red, long pointed bud.)
Mrs. A. R. Waddell (reddish apricot.)
Duchess of Wellington (rich saffron yellow.)
Dorothy Page Roberts (coppery rose.)
Arthur Goodwin (orange and salmon.)
Mrs. Myles Kennedy (silvery white.)
Beaute de Lyon (coral red and golden yellow.)
Jonkheer L. Mock (grand deep pink.)
Mildred Grant (pearl white edged pink.)
Radiance (silvery rose.)
Sunburst (orange yellow.)
Lady Alice Stanley (coral pink and flesh.)
Mrs. Hubert Stevens (pure white.)
Laurent Carle (crimson.)
Lady Hillingdon (deep yellow.)
Edward Mawley (dark velvety crimson.)

You will recall the quality of the Roses distributed by H. & S. for The Times. The encomiums received have been unstinted. They simply described H. & S. quality Roses.

EFFICIENT SERVICE — QUALITY GOODS

Howard & Smith

Telephones
Nurseries located at Montebello. Main 1746—F4592. City Office 9th and Olive Sts.

CHECK WORTHLESS GETS NINE MONTHS.

"DOCTOR" SMITH, SAID TO BE LOS ANGELES CITIZEN, IS SENTENCED.

[BY DIRECT WIRE—EXCLUSIVE DISPATCH.]

DETROIT, Jan. 9.—"Dr. J. E. Smith, who claims Los Angeles as his home, was sentenced to nine months in Central prison, Toronto, yesterday by Magistrate Leggatt of Windsor, Ont., for depositing a worthless check in a local bank and drawing a check on the account in favor of Frederick Dresch, proprietor of the Frederick apartments, Ferry avenue.

Smith was arrested two weeks ago on complaint of Dresch. The stranger introduced himself as a "promising young doctor" and said he wished to locate in Windsor. He took a room at the Frederick apartments and after a few weeks' stay asked Mr. Dresch to indorse a draft which he said he desired to deposit in the bank. After depositing the draft he drew a check on the account for a $30 suit of clothes, purchased at the store of Jordan & Griffith.

LURED TO WED A HUNCHBACK.

WOMAN CHARGES HER HUSBAND FOOLED HER BY WEARING PADDED CLOTHES.

[BY DIRECT WIRE—EXCLUSIVE DISPATCH.]

PORTLAND (Or.) Jan. 9.—Charging that John Krok perpetrated fraud upon her last June by falsely representing himself to be physically sound, Marie Krok today sued him in the Circuit Court for divorce. She alleges that he failed to keep his promise to show her a certificate from a physician declaring him physically fit to enter the state of matrimony, and lured her to Vancouver for the marriage ceremony. To her horror, she found Krok to be a hunchback, the complaint states, and she left him the day after the marriage. By means of padded clothing and coat, Krok had covered his imperfect form, she says.

ECHO OF THE VOLTURNO.

[BY A. P. DAY WIRE.]

NEW YORK, Jan. 9.—William C. Redfield, Secretary of Commerce, presented today to Capt. Paul Kretbohm a watch and to thirty-nine officers and seamen of the Red Star liner Kroonland, medals awarded to them by Congress for their rescue of eighty-nine survivors of the steamship Volturno, burned in mid-Atlantic in October, 1913.

Not often can you buy Autopianos at prices now quoted by Bartlett Music Co., opposite City Hall. Great ten-day sale now on. Free music.

BOXING CLASSES AT UNIVERSITY.

METHODIST INSTITUTION AT SALEM, OR., REQUIRES NEW ATHLETIC COURSE.

[BY DIRECT WIRE—EXCLUSIVE DISPATCH.]

SALEM (Or.) Jan. 9.—Morning classes in boxing and wrestling have been introduced at Willamette University as regular required athletic sports. Willamette is a Methodist institution which educates young men for the ministry as one of the branches of its work. The classes are under the personal supervision of Coach O. Thompson. The boxing classes are to be conducted on the tournament plan in order that every man may be able to engage in at least two regular fistic contests. "The purpose of the class work is not to develop special stars, but to give all those who desire an opportunity to create a close co-ordination between the mind and body," according to announcement made by the faculty.

SUICIDE HAD BROTHER HERE.

Manuel Vanques Hangs Himself in His Room in Hotel in Denver, Colo.

[BY DIRECT WIRE—EXCLUSIVE DISPATCH.]

DENVER, Jan. 9.—Manuel Vanques, brother of an attorney in Los Angeles, walked from the bar of the Columbia Hotel at Seventeenth and Market streets into the lobby, took the elevator to his room on the fourth floor and fifteen minutes later was found hanging from the transom.

The clerk cut the sheet that Vanques had twisted into a rope for his suicide, but efforts to resuscitate him were useless.

Vanques had been employed at the hotel for the last three months. He has a sister living in Phoenix, Ariz., and his mother lives in Mexico.

SENATOR LEWIS'S CONDITION.

[BY A. P. NIGHT WIRE.]

SPRINGFIELD (Ill.) Jan. 9.—United States Senator James Hamilton Lewis, who was suddenly taken ill with an attack of acute indigestion while at the executive mansion in this city last Thursday, left today for Hot Springs, where he will rest for several days.

SUES TEXAS BREWERIES.

[BY A. P. NIGHT WIRE.]

SULPHUR SPRINGS (Tex.) Jan. 9.—Atty.-Gen. Looney of Texas today filed in District Court here anti-trust suits against seven Texas breweries, alleging undue use of corporate funds for political purposes within the last twelve years. The suit asks penalties and forfeiture of charters.

COOKERY IN SCHOOLS.

[BY A. P. DAY WIRE.]

NEW YORK, Jan. 9.—Restaurants in twenty-four New York public schools will be opened Tuesday and cooking classes, under the guidance of experienced teachers, will serve lunch to hungry pupils.

WHITING-MEAD COMPANY

Ninth and Maple

"From Factory to Consumer"



Enameled Bath Tubs.....$15.50
Low Closet Outfits.....$12.50
Enamel Steel Outfits.....$10.00
High Tank Outfits.....$11.50
Enamel Lavatories.....$2.50
Enamel Kitchen Sinks.....$1.50
Steel Kitchen Sinks.....75c

Gas Ranges

Closing out a few sizes of the well-known "Century" Gas Ranges. Fully guaranteed; You can save from 15 per cent to 20 per cent by inspecting these ranges.

$50.00 Ranges now.....$34.00
$18.00 Ranges now.....$10.50
$15.00 Ranges now.....$9.50
Copper-lined Reflectors, all sizes and designs.....$1.50 up

HARDWARE

Everything in Hardware

Galvanized Field Fence

5000 rods heavy 55-in., 6-inch and 9-inch stay Buckeye Field Fence. Cheaper than 2-inch poultry netting, while it lasts, only, per rod.....35c

Barb Wire

Heavy galvanized Waukegan Barb Wire, slightly water-stained in shipping. You have been paying $3.25 per 100 pounds. Our special price, per hundred pounds.....$2.75

Galvanized American Special Barb Wire. Our special price, per reel, 80 rods.....$1.75

Galvanized Corrugated Iron

All lengths, $4.25 value, per square.....$3.55
All lengths in stock.

Roofing Paper

Complete with nails and cement.
1-Ply, per roll.....$1.25
2-Ply, per roll.....$1.50

WALLBOARD

The highest grade wallboard on the market; made of 3 layers of moisture-proof fiber, with asphaltum between each layer; or cream white fiber board.

Cheaper and neater than plaster or lumber and anyone can install it in one-quarter of the time. Per 1000 square feet.....$19.00

LUMBER

Our lumber department is one of the best equipped yards in Southern California, and we can save you money. Let us figure your next list and prove this.

SASH AND DOORS

You will find everything in our sash and door department that is carried in a regular stock. We can show a saving to you of from 10 per cent to 20 per cent.



House Paint Bargains

A carload of bankrupt stock of house paints of prominent makers. $2 values, at.....$1.25
Black Graphite Roof Paint and Shingle Stain, per gallon.....50c
Interior Oil Stain, per gallon.....$1.00
Combination White Lead, per lb.....6c
Our "Standard" House Paints, 24 colors, per gallon.....$1.50

Second-Hand Dept.

2-inch dimension lumber to 24 ft. at $17.00 and $18.00 per M.
1x4x8 and 7 ft. only $8.00 per M.
2x4x8 ft. only $9.00 per M.
FIREWOOD MILE DELIVERY 2-HORSE WAGON LOAD $3.00.
1/4x6-inch Redwood ceiling $14.00 per M.
1x12-in. Redwood Boards $15.00 per M.
1 iron Stairway, wrought iron risers, cast iron steps, 3 ft. wide, 14 ft. ceiling, only $60.00.
2 and 3-plate gas burners 75c each.
Pictures framed 25c each.
Kitchen chairs 35c each.
Roofing paper remnants, 1-ply per square ft. 1 cent.
2 copper kettles, 50 gallon capacity, $45.00 each.
Iron beams, all sizes, cut to lengths, per pound, 2½ cents.
Second-hand galvanized corrugated iron 7½c and 8c per square ft.
Confectionery supplies at 40 per cent less than cost.
Paper boxes, bags, cans, candy, glasses, etc.
Bankrupt stock of paints per gallon $1.
We carry everything in second-hand building material—lumber, iron, plumbing, hardware, paint, sash and doors.
San Pedro car passes our door.

Whiting Wrecking Company, 8th and San Pedro

Country Customers, Mail this Coupon and Receive Our FREE 1914 CATALOG
WHITING-MEAD COMMERCIAL COMPANY,
612 East Ninth Street, Los Angeles, Cal.
Name .....
City .....
State .....

HOW AMERICANS MAY GET RUBBER.

GREAT BRITAIN TO REQUIRE BONDS TO PREVENT ITS RESHIPMENT.

[BY A. P. NIGHT WIRE.]

WASHINGTON, Jan. 9.—Conditions under which Great Britain proposes to permit American manufacturers and dealers to import rubber from England and her colonies were announced last night by the British Embassy. Guarantees with bonds in cases of large shipments, will be required that the rubber will not be re-exported in any form to European countries except through the United Kingdom. The embassy statement said:

"Arrangements have been practically completed whereby dealers and manufacturers in the United States can obtain supplies of rubber from the British empire.

"Manufacturers wishing to obtain large shipments will be required to give a bond through their agent in London.

"In other cases shipments will be allowed to approved manufacturers and dealers who signify their willingness to sign appropriate guarantees. Shipments will be addressed to a bank in New York, which will not deliver rubber until the purchaser has signed and deposited guarantee with His Majesty's Consul-General at New York and he sanctions delivery.

"Manufacturers' guarantee will be an undertaking not to export any raw waste or reclaimed rubber except to the United Kingdom or British possessions; not to sell rubber now delivered, but to use it in his own factory; to execute orders for manufactured goods from neutral European countries from stocks in the United Kingdom; not to sell manufactured goods to any persons in the United States without ascertaining whether he has no intention to export the same to Europe except through the United Kingdom; to give notice to His Majesty's Consul-General of shipment to non-European countries and to put a distinctive mark on all manufactured goods exported or sold for export.

"Dealers' forms will be shorter. Shipment to manufacturers who have given a bond will be allowed direct."

GAILLARD SMART DENIES CHARGE.

WILL FIGHT MOTHER-IN-LAW FOR POSSESSION OF HIS INFANT SON.

[BY PACIFIC CABLE.]

HONOLULU (T. H.) Jan. 9.—Gaillard Smart, who arrived here today from Hilo denied all the charges made against him in the petition filed Wednesday at Hilo, on the island of Hawaii, by his mother-in-law, Mrs. Frederick S. Knight of San Francisco, and said that he would remain here to fight to the end her request to be appointed guardian of his infant son.

Gaillard Smart married Thelma Parker, grand-daughter of the millionaire planter, Col. Sam Parker, who inherited from her father a fortune estimated at more than $2,000,000, the bulk of which she left in her will to her husband.

Her mother, who married again, charged in her petition to be appointed her grandson's guardian, that Smart had neglected his wife when she lay dying in San Francisco, a few weeks ago, that he had been unfaithful to her and that his influence on her had been such that he was not a safe person to trust with the care of a child.

AMERICAN BAR MEETING.

Next Session of the Association of Lawyers Will be Held in Salt Lake City, Utah, in August.

[BY A. P. NIGHT WIRE.]

NEW YORK, Jan. 9.—The next meeting of the American Bar Association will be held at Salt Lake City, Utah, on August 17, 18 and 19, next, the Executive Committee decided at its meeting here today. Applications from various other cities were heard and considered by the committee.

Eat Like A Boy

Let Stuart's Dyspepsia Tablets Assist Your Stomach Whenever it Needs Help. They are Safe and Sure.

A Trial Package Free to All.

If you really want to digest a meal, take a Stuart Dyspepsia Tablet after eating it.

If you really want your old-time boy appetite to return to you once more, form the practice of eating a Stuart Dyspepsia Tablet after each meal. Results will astound you.



"Good Old Mince Pie Like Mother Used To Make."

The reason a Stuart Dyspepsia Tablet is powerful enough to digest your next meal is because it is composed of those things which a weakened digestive system lacks.

One ingredient of these tablets digests 3000 times its bulk in food. Think what a great assistance this kind of co-operation on your part is to the worn-out nerves and juices of your stomach and intestines.

You cannot understand how the body really and gleefully O. K.'s such help until after you see that the ordinary distress after eating no longer bothers you.

If all the stomach sufferers who have been relieved of their misery and restored to health by Stuart's Dyspepsia Tablets could be gathered together into one column, they would make a larger body of men, women and children than were ever gathered together on this globe.

This fact is a fact because no town is so small that Stuart's Dyspepsia Tablets are not to be found in its drug store. Wherever you may go, there you will find in every drug store Stuart's Dyspepsia Tablets, price 50c per box.

A small trial sample package of Stuart's Dyspepsia Tablets will be mailed free to anyone addressing F. A. Stuart Co. 150 Stuart Building, Marshall, Mich.

FEDERAL BUREAU OF EMPLOYMENT

New System will be in Operation Next Week.

Jobless Man, Monday, to be Brought Together.

Applications may be Made at Nearest Post-Office.

[BY A. P. NIGHT WIRE.]

WASHINGTON, Jan. 9.—A national employment bureau, with branches in every section of the United States, will be put in operation by the Department of Labor next week, carrying out the suggestion of President Wilson in the Indianapolis speech for "a systematic method of bringing the working men of America together."

Preliminary work for the bureau has been completed, it was announced tonight by Commissioner General of the Immigration Bureau. Under instructions sent to the country's 50,000 postmasters and rural mail carriers throughout the country and the 200,000 field agents of the Department of Agriculture, they will operate with the Labor Department to bring the jobless men and the workless job together. All agents of the Immigration Bureau also will participate in the huge task, Commissioner Caminetti said, and the United States Employment Bureau reports for their use already have been printed and will be forwarded without delay.

GENERAL PLAN.

The general plan of the employment bureau was outlined by Caminetti as follows:

"Notices will be posted in the offices announcing the demand for work or workers will be supplied by the postmaster, who will be supplied with forms to be filled out and forwarded to the Labor Department agent in charge of the nearest district. In the office is located, the information branch of the Immigration service will handle this part of the work and to them also will report the agents of the Department of Agriculture as to sections where help is needed in harvesting crops. Applicants will then be informed of the place where they can get work of the kind they seek, and the nearest point to that place. The service acting as the clearing house or collection agency for applications and replies throughout the country.

In announcing the new employment system, Commissioner Caminetti said the plan was not a hastily conceived one, but the product of months of study and investigation over details. Already, he said, the plan had been tried out in a number of cities and the reports had been highly satisfactory. After the Lawrence, Mass., last June, when many thousands of factory operatives were thrown out of employment, the Labor Department succeeded in reemploying many of them.

By a curious coincidence, Secretary Wilson of the Department of Labor approved only yesterday the plan for the President's speech, and a report made to him by Caminetti announcing the completion of the plans.

CAMINETTI'S REPORT.

In this report Commissioner Caminetti said:

"I am pleased to report that the plan of organization for the employment of laborers to farmers and other employers is now complete and ready for operation throughout the United States. The officers of the 50 representative stations have been instructed in the methods that have been adopted under the auspices of the Department of Labor for the collection of information in the work of distribution hitherto in force.

"Mr. David F. Houston, Secretary of Agriculture, yesterday addressed a letter to all officers of his department to co-operate in the work of bringing the employment and the unemployed laborers in the United States together. He said that future general information would be printed in the form of a weekly letter of the department.

"The employees of the Department of Agriculture are required to report the necessity for help in any locality where they may be working and to notify farmers of the time and place where application blanks for employment are to be returned to the nearest office."

TO IMPROVE NEW ARMY.

Commission of Eight Officers Appointed to Study Rifle Practice in the West.

[BY A. P. DAY WIRE.]

NEW YORK, Jan. 9.—A commission of eight officials of the New Haven and Hartford railroad companies, including President Charles M. Tomlinson and Vice President C. L. Bardo, has been appointed by President Elliott, it was announced today, to visit Duluth, St. Paul, Omaha, Kansas City and other cities in the West and Southwest to study railroad conditions with a view to obtaining information and data that will be helpful in reducing the operating expenses of the railroad safer, more efficient and more economical.

In undertaking the work of improving the road, the same methods are being tried to follow the recommendations of the Interstate Commerce Commission in the railroads of the country. The measures that tend to promote safety, efficiency and economy.

TO CHRISTEN THE FIRST BORN.

Great Grand-Niece of Lincoln to Have First Thought of Her Name Break Bottle on Vessel.

[BY A. P. NIGHT WIRE.]

SEATTLE (Wash.) Jan. 9.—Esculine W. Bushnell, 3 years old, of Chicago, Ill., a great-grand-niece of Abraham Lincoln, will be christened Lincoln Bushnell, whose name will be given the new dreadnaught Lincoln, which will be launched in Camden, N. J., on February 12, it was announced here today. Arrangements for the christening ceremonies in Santa Barbara, Cal., where the child's parents were married in 1911, and where some of the child's relatives live, were completed today by Mrs. Lincoln Bushnell, mother of the baby, who arrived here from Chicago yesterday to be the guest of her parents, Mr. and Mrs. E. L. Kohler, for a few days. The christening party will then go to Santa Barbara, where the baby will be given into the custody of their 6-year-old daughter.

[illegible] TO BE UNLOADED

[illegible] McGill Becomes Warden of the Naval Prison.

[BY A. P. NIGHT WIRE.]

[illegible], Jan. 9.—The [illegible] which was being [illegible] next week for the [illegible] was ordered out of [illegible] to establish instructions [illegible] navy yard to [illegible] equipment of material [illegible] vessel aboard will be [illegible]

HONORS ANDREW [illegible]

Wife of Minister of [illegible] Alberta Places Wreath at Peace Commissioner's Grave.

[BY A. P. NIGHT WIRE.]

NEW ORLEANS, Jan. 9.—The wife of [illegible] a wreath on the grave of Andrew Jackson by Mrs. [illegible] the Minister of [illegible] marked ceremony in celebration of the [illegible] between the United States and Great Britain.

In the Hole.

MUNICIPAL LINE A HEAVY LOSER.

Penny in Seattle Can't Pay the Interest on Bonds.

Income Runs Far Behind in Month of December.

Heavy Claim for Damages is Filed Against City.

[BY DIRECT WIRE—EXCLUSIVE DISPATCH.]

SEATTLE (Wash.) Jan. 9.—The municipal Street Railway, division A, the Lake Burien line, lost $1201 during the month of December, according to the item of interest on bonds and interest of interest the loss of the municipal railways for the month was $1,201. The interest item totaled $1,[illegible].

The Lake Burien division was the heaviest loser. Exclusive of interest on the South End Municipal line the deficit behind $1138. Division A was also on the wrong side of the ledger. The report of the auditor of the municipal system shows that operating expenses for division A for the month were $2066, and for the Lake Burien division $1198. Revenue for December on division A was $1747 and for division C, $1067.

Harry T. J. Head, a resident of the Lake Burien district, filed a damage suit against the city for $5000. He declares is due for injuries received while he was driving with a span of horses on the railway right of way December 19. Head recites in his claim that his team was dragged by a long pole across the tracks at a street's crossing when a car, traveling at an excessive rate of speed, struck the pole, hurling it against the horses. Head says his leg was broken and he received other in-

WEDDING BANNER ON THE TAXICAB.

"JUST WERE JUST MARRIED," SIGN SEEN ON STREETS OF PORTLAND, OR.

[BY DIRECT WIRE—EXCLUSIVE DISPATCH.]

PORTLAND (Or.) Jan. 9.—"Oh, we're just married." "Just married" was the slogan from 'Frisco," read the sign that almost completely covered the side of a taxicab in which Mr. and Mrs. G. H. Rockal drew the bridal party of fourteen today. The newly-weds, passing dreamily out of the window, did not know why so many people looked and smiled. They had left the office of the morning train, and had mannered their taxicab with the knowledge.

Mr. Rockal is manager of the Sales Department of the George P. Eberhard Company. The bride was Miss Rael [illegible], until last Monday, secretary for President [illegible] of the general San Francisco office.

Mr. Rockal manager had gone to Portland on business and a telegram was sent for and brought to [illegible] on the spot.

Upon their arrival today Mr. and Mrs. Rockal were driven about the city and then breakfasted at the home of Mr. and Mrs. E. L. Kohler, after which they went to their apartment [illegible]

[illegible] INTEREST.

[illegible] Irrigation Congress Recommends Amendment by which State Bonds Might be Used for Guarantee.

[BY A. P. NIGHT WIRE.]

PORTLAND, Jan. 9.—The Resolutions committee of the Oregon Irrigation Congress, in annual session today recommended that a constitutional amendment be passed by which credit could be used in paying interest on drainage bonds. It was also urged that a similar law be enacted. The committee recommended that the drainage bonds be made subject to investment of State school funds.

A resolution to recommend to the Legislature a levy of a one-mill tax for irrigation purposes was rejected by the committee. The best method of bringing about State reclamation operation in reclamation work was discussed at the morning session.

THOMAS APPOINTED.

Commission of Eight Officers Appointed to Study Rifle Practice in the West.

[BY A. P. DAY WIRE.]

NEW YORK, Jan. 9.—A commission of eight officials of the New Haven and Hartford railroad companies, including President Charles M. Tomlinson and Vice President C. L. Bardo, has been appointed by President Elliott, it was announced today, to visit Duluth, St. Paul, Omaha, Kansas City and other cities in the West and Southwest to study railroad conditions with a view to obtaining information and data that will be helpful in reducing the operating expenses of the railroad safer, more efficient and more economical.

In undertaking the work of improving the road, the same methods are being tried to follow the recommendations of the Interstate Commerce Commission in the railroads of the country. The measures that tend to promote safety, efficiency and economy.

TO CHRISTEN THE FIRST BORN.

Great Grand-Niece of Lincoln to Have First Thought of Her Name Break Bottle on Vessel.

[BY A. P. NIGHT WIRE.]

SEATTLE (Wash.) Jan. 9.—Esculine W. Bushnell, 3 years old, of Chicago, Ill., a great-grand-niece of Abraham Lincoln, will be christened Lincoln Bushnell, whose name will be given the new dreadnaught Lincoln, which will be launched in Camden, N. J., on February 12, it was announced here today. Arrangements for the christening ceremonies in Santa Barbara, Cal., where the child's parents were married in 1911, and where some of the child's relatives live, were completed today by Mrs. Lincoln Bushnell, mother of the baby, who arrived here from Chicago yesterday to be the guest of her parents, Mr. and Mrs. E. L. Kohler, for a few days. The christening party will then go to Santa Barbara, where the baby will be given into the custody of their 6-year-old daughter.

[illegible] TO BE UNLOADED

[illegible] McGill Becomes Warden of the Naval Prison.

[BY A. P. NIGHT WIRE.]

[illegible], Jan. 9.—The [illegible] which was being [illegible] next week for the [illegible] was ordered out of [illegible] to establish instructions [illegible] navy yard to [illegible] equipment of material [illegible] vessel aboard will be [illegible]

HONORS ANDREW [illegible]

Wife of Minister of [illegible] Alberta Places Wreath at Peace Commissioner's Grave.

[BY A. P. NIGHT WIRE.]

NEW ORLEANS, Jan. 9.—The wife of [illegible] a wreath on the grave of Andrew Jackson by Mrs. [illegible] the Minister of [illegible] marked ceremony in celebration of the [illegible] between the United States and Great Britain.

Sailing Serenely On

—without bombastic statements, extravagant use of newspaper space and other methods calculated to excite and confuse the public—this

Greatest *Annual*

JANUARY CLEARANCE SALE

continues to attract as in years past. Each year this great sale adds to our thousands of satisfied customers and accomplishes the only purpose for which it was inaugurated—clearance in all departments and general lightening of stocks.

WE ARE HERE TO STAY

We are not "selling out" or "retiring from business" as many of the prices quoted would seem to indicate—We are the only furniture store in the city that owns the building it occupies and we can make prices that could not be approached by other stores.

DRAPERIES

Not a few odds and ends, but your unrestricted choice of our big stock at these reduced prices:

ALL 25c DRAPERY NETS 19c.
ALL 35c DRAPERY NETS 23c.
ALL 35c CRETONNES 23c.

Imported Cretonnes 59c

Values up to $1.25; good colors that last.

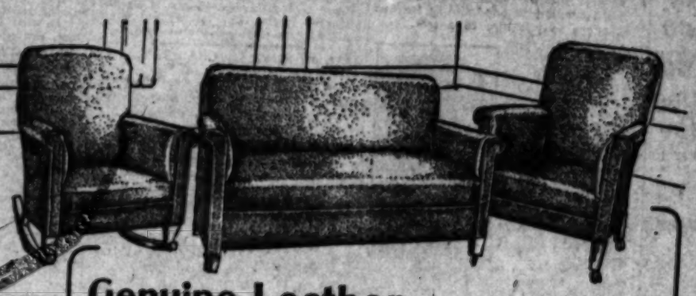
DRAPERY SILKS 89c.

Values up to $1.85; Orientals, Persians, Rajahs.



FUMED OAK BEDROOM SUITE WITH BRASS BED $45.00

Another evidence of our remarkable buying power—we have assembled here a suite that is fit to grace the homes of the most fastidious. The dresser and chiffonier to match are of solid fumed oak in full colonial pattern and with beveled French plate mirron. The satin brass bed is full size, with heavy 2-inch posts and is very beautiful. Our annual January Clearance Sale brings this suite to you at only $45.



Genuine Leather Reception Suite . . . $69.75

This handsome modern living-room or reception suite is upholstered in real Spanish leather over softly padded back and seat springs. The Davenport rocker and chair are all large, roomy pieces worthy of the finest home. The pieces are sold separately, if desired, but you save fully one-third by purchasing the set complete. This is a fair example of the way we have reduced prices on goods of exceptional quality in this January Clearance Sale.



Furniture for Four Rooms $157.50

Pay $15 Cash; $15 Month

We show this outfit all set up, just as it will appear in your home, to show the advantage of our low prices and easy terms in this Great Sale. The outfit consists of

Living Room — Bedroom — Dining-Room — Kitchen

And includes a *Kitchen Cabinet* and *Cabinet Gas Range* with glass oven door—here is the list complete.

Living Room

Solid fumed oak Library Table, Chair, Rocker and Magazine Rack and Bed Davenport with mattress complete.

Dining Room

Polished golden 6-ft. Table and 4 Chairs with comfortable Arm Rocker included, making an ideal dining room suite.

Bedroom

Birdseye Maple Dresser, Chair, Rocker and Stand Table, Vernis Martin Bed with cotton felt mattress and all metal spring.

Kitchen

Kitchen Cabinet, Gas Range with high glass door, 16-in. oven and separate broiler. A fine big range and two kitchen chairs.



2-Inch Post Iron Beds $3.85

Choice of white enamel or Vernis Martin bronze finish, full double head and foot. A heavy substantial bed at a very low price. **January Clearance Sale, $3.85.**





RUUD Water Heaters

Delivered and Connected . . $16.75

This famous heater is too well known to require detailed description here—the price should interest you enough to make it worth your while to come in and see it. Genuine Ruud Heaters, **January Clearance Sale Price, $16.75.**

Cabinet Gas Ranges, $23.75

Connected Free

This fine large range has a 16-inch "Rapid Fire" glass door oven with dead walls, separate broiler, splasher back with shelf, drilled burners, flat face air mixers and valves with adjustable orifice.

It is the largest and best cabinet range ever offered at anywhere near this price, and should not be confused with the small inefficient ranges being exploited elsewhere.

January Clearance Price, $23.75.



ALUMINUM WARE FREE

We are giving away some very fine aluminum cooking utensils with our celebrated "Eclipse" Gas Ranges. Take advantage of this offer during this great sale.

Four Burner Gas Range $14.25

We will deliver and connect at this price, which is the lowest ever quoted on a range of like quality. This range will give good baking and cooking results and you will be pleased with your bargain. January Clearance Price, $14.25.



Gas Heaters $1.95

Exactly as pictured, 24-inch gas heaters, nickel trimmed, heat retaining and valve adjustable. January Clearance Price, $1.95.



Gas Heaters $2.95

Same model as above, but larger, 36-inch size, full nickel trimmings and valves with adjustable orifice; remarkable bargain. January Clearance Price, $2.95.



Englander FOLDAWAY

FOLDAWAY COTS $5.85

Made of heaviest and best materials, heavy brown canvas center with helical springs on all sides; very comfortable and convenient; about one-third off at the January Sale, Price $5.85.

All Metal Cots $3.15

Link wire springs, continuous head and foot posts, Vernis Martin finish. January Clearance Sale Price, $3.15.

CARPETS, 50c Yard

Lengths from 1 to 50 yards, Brussels and Velvet carpets enough to carpet a whole house. Some of the shorter lengths sold as high as $1.50 per yard. January Clearance Sale Price, 50c yard.

LINOLEUM, 40c YARD

Handsome print linoleums, clean and pretty designs, quality that will give satisfaction at double the price in this January Clearance Sale, at 40c yard.

$27.50 Wilton Velvet 9x12 Rugs, $16.90

Beautiful room-size rugs with soft heavy pile in lustrous harmonious colorings; new designs; a remarkable offering from the many similar in our big rug department. $27.50 values. January Clearance Price, $16.90.

6x9 Scotch Rugs $10, Now	$6.75
9x10.6 Brussels Rugs $14.50, Now	$9.65
9x9.6 Scotch Art Rugs $15.00, Now	$10.30
9x12 Brussels Rugs $20.00, Now	$14.75
11.3x12 Brussels Rugs $27.50, Now	$19.75
11.3x13.6 Brussels Rugs $31.50, Now	$21.90
9x12 Axminster Rugs $20.00, Now	$15.30
9x12 Axmnister Rugs $25.00, Now	$17.90
9x12 Axminster Rugs $27.50, Now	$19.75
8.3x10.6 Body Brussels Rugs $31.50, Now	$21.65

Dining Set, $29.75

The handsome fumed dining set shown above with 6-foot table and four leather seat dining chairs complete with rocker similar to cut and upholstered in genuine leather. These articles bought separately would cost fully one-third more. January Clearance Sale Price, $29.75.



Bedroom Suite $75

Circassian Walnut . .

This beautiful suite is best expressed in the Circassian walnut whose beauty of grain is well adapted to this colonial design. All three pieces are large and massive as shown and the suite is reduced about half to make this sale price, $75.

$1.50 Feather Pillows . . . . . 95c Pr.

Real feathers in a superior feather-proof tick, regular size, soft and comfortable.

January Clearance Price, the pair, 95c



LYON McKINNEY SMITH CO

737-739-741 SOUTH HILL STREET

FEW MINUTES! NO INDIGESTION, GAS, SOUR STOMACH—PAPE'S DIAPEPSIN.

Digests all food, absorbs gases and stops fermentation at once.

Wonder what upset your stomach—which portion of the food did the damage—do you? Well, don't bother. If your stomach is in a revolt; if sour, gassy and upset, and what you just ate has fermented into stubborn lumps; your head dizzy and aches; belch gases and acids and eructate undigested food; breath foul, tongue coated—just take Pape's Diapepsin, and in five minutes you will wonder what became of the indigestion and distress. Millions of men and women today know that it is needless to have a bad stomach. A little Diapepsin occasionally keeps the stomach regulated and they eat their favorite foods without fear.

If your stomach doesn't take care of your liberal limit without rebellion; if your food is a damage instead of a help, remember the quickest, surest, most harmless relief is Pape's Diapepsin, which costs only 60 cents for a large case at drug stores. It's truly wonderful—it digests food and sets things straight, so gently and easily that it is astonishing. Please don't go on and on with a weak, disordered stomach; it's so unnecessary.



W. S. KIRK'S SALE OF U. S. ARMY AND NAVY GOODS

125 S. Spring St.

Things out of the ordinary. Everybody knows army goods will outwear all other kinds.

BLANKETS

O. D. Blankets, all wool, weight 2 1-2 pounds. Size 74x84; will not shear dirt or wear; windproof..... $5.00

Gray Blanket Robe, all wool, size 56 ins. by 9½ ft..... $3.00

Bay Sweat Blanket, all wool, strong, durable; good for bed or for horse blanket..... $2.75

Navy blue cloth, all wool 56-inch; for men's suits and ladies' suits, per yd..... $2.00

Navy blue Serling, all wool, 56-inch; indigo dye, beautiful for ladies, per yard..... $1.50

Pressed Steel Pots..... 50c

Kettles for camping..... 50c

Canvas Shoes for men or women..... 75c

Sailor Blouses for women, $1 and..... $1.75

U. S. Army, finest quality material white dress shirts..... 35c

Waterproof Knapsacks, made from strongest canvas, elegant for prospectors..... $1.00

Black Overcoats, new, all wool, are waterproof; could cannot be bought for less than $12..... $2.50

Knife Bayonet—for butcher knife or hunting..... $1.00

Fancy Pillows, unfilled. Price, $2.50 and..... $4.00

Khaki Breeches, strongest canvas..... $1.50

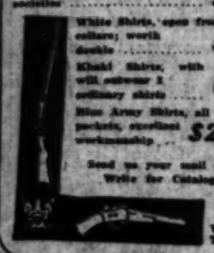
Army Knives and Forks, best of steel..... 15c

Carver's Belts for Cartridges..... 25c

Caps and Helmets for uniform ranks, 35c and..... 75c

Campaign Hats, for street wear..... 75c

Algerine for societies..... 50c



White Shirts, open front, with collars; worth..... 50c

Khaki Shirts, with collars; will outwear 2 ordinary shirts..... 60c

Blue Army Shirts, all wool, 2 pockets, excellent workmanship..... $2.50

Send us your mail orders. Write for Catalogue.

W. S. KIRK, T. L. BODDA, Mgr.

Villa Takes Victoria.

(Continued from First Page.)

the least the movement of the Hill forces from Agua Prieta."

This last clause had met with the greatest opposition by the Maytorena faction. Naco is located between Nogales and Agua Prieta. The final meeting between Gen. Scott and Gen. Villa was held today in the historic customhouse at Juarez. At the conclusion of the negotiations Gens. Scott and Villa attended the Juarez race track. Villa is expected to return south to direct personally the campaign against the Carranza forces in the east. Scott will return to Washington, perhaps after a brief visit to Naco.

The agreement secured by Gen. Scott from Gen. Villa was understood to have removed a condition regarded as highly critical by the Washington government.

ATTACK ABANDONED.

Gen. Scott succeeded in dissuading Gen. Villa from his expressed intention of using the 5000 troops to assault Naco and Agua Prieta, opposite Naco, Ariz., and Douglas, Ariz. Villa, it was understood, took the position in the conference that since Naco for more than two months had been subjected to fire from the Mexican side, the American government should be glad to allow him to make another attack which he previously had guaranteed would rout the Carranza garrison within eight hours. He then had intended to march on the Mexican town opposite Douglas, which he would take within the prescribed time.

A Villa force will be detached to hold Gen. Hill's force at Agua Prieta but not to attack Hill.

Villa announced today that he will welcome the return to Mexico of all former Federal regular army officers, many of whom are reported in a destitute state in the United States and other foreign countries. He issued a statement claiming a decisive victory against the Carranza troops near Saltillo.

BATTLE IN COAHUILA.

A battle evidently occurred yesterday at Ramos Arizpe, Coahuila. The official Carranza report received here today stated that the troops of the first chief under Gens. Villareal and Gutierrez utterly routed the Villa command under Gen. Angeles, capturing all the Villa artillery.

The bulletin issued from the Villa Consulate here declared that Angeles's forces defeated decisively the Carranza troops, capturing their artillery.

CONVENTION SUSPENDED.

[BY A. P. NIGHT WIRE.]

MEXICO CITY, Jan. 9 (via El Paso, Tex.)—The national convention, called for the purpose of naming a provisional President and adopting a reform programme, failed to meet today. The sessions have been suspended indefinitely. The southern delegates, however, held a meeting today. Those present represented only the Zapata forces.

Predicted This War in 1913.

Here is a man who claims to have predicted this war a year before it happened and proves his claim conclusively; offers free life readings to all. A splendid opportunity for our readers to put him to a test.



In September, 1913, the well-known Prof. Rexroy, of The Hague, Holland, distributed thousands of his astral indications for the year 1914, all over the world to his clients and amongst other things he said the following: "A bereavement in Royal circles — mind you, not the mere passing away of a Monarch, but a very sudden and gruesome demise—will affect many of the crowned heads of Europe."

Could anything be more plainly said than this? Has ever the death of a Royal personage affected so many Monarchs and involved so many countries in war as the assassination of the Archduke Ferdinand of Austria-Hungary and his wife has done? This is certainly an additional proof of this man's most mysterious and unfailing power to foretell the coming events.

If you want to know something about your life, health, finance, travel, speculation, marriage, business, relations, or questions pertaining to this war, etc., or about those who are affected by this terrible crisis, write to him at once. All he wants is the name, address and birthdate. He does not ask for any money, but if you like you may enclose 10 cents (stamps of your own country) to pay for postage and clerical work. Postage to Holland 5 cents. Address your letters to Prof. Rexroy (Suite 72-P), No. 24 Groote Markt, The Hague, Holland.

(We are informed that Prof. Rexroy's Office is open as usual and all letters are safely delivered and collected in Holland.)

JUMPS FROM MOVING TRAIN.

Prisoner Being Taken from Chicago to New York Makes His Escape at Pittsburgh.

[BY A. P. DAY WIRE.]

CHICAGO, Jan. 9.—Robert Helt, being taken from Chicago to New York to be tried on a charge of using the mails in an attempt to extort money, escaped today at Pittsburgh, Pa., by jumping through a car window while a Pennsylvania train was moving slowly through the yard. The fugitive was charged with threatening to murder H. A. Guess of New York, a construction engineer employed by the Guggenheims, if he did not give him $1700, which Helt claimed the engineer owed him.

JAIL HONDURAN CONSUL.

Official of South American Government Accused of Arson Surrendered by Bondsmen in San Francisco.

[BY A. P. DAY WIRE.]

SAN FRANCISCO, Jan. 9. — Fernando Somoza Vivas, Consul-General here of Honduras, was surrendered to the Federal authorities today by his bondsmen and taken to the Alameda County Jail.

Vivas was arrested and charged with arson, following investigation of a fire at his home on the night of December 27. A surety company bonded him for $3000 but he failed to make good his promise to put up the sureties demanded.

WOMAN JUMPS; IS INJURED.

[BY A. P. DAY WIRE.]

NEW YORK, Jan. 9.—One woman was injured by jumping from the third story of the five-story loft building at Fifth avenue and Forty-seventh street, during a fire this afternoon. All other occupants escaped in safety.

Robbers Kill Policeman.

[BY A. P. DAY WIRE.]

ST. LOUIS, Jan. 9.—Michael Gibbons, a police sergeant, was shot and killed today by robbers in a suburban station of the Wabash Railroad. The robbers blew open the safe, from which they took $4, and escaped.

Convention.

ARMED GROUPS NEARING PEACE.

Gutierrez Reports Prospects of Quiet in Mexico.

Carranza Explains Decree Affecting Oil Lands.

Furious Battle at Saltillo; Fighting at Victoria.

[BY A. P. NIGHT WIRE.]

WASHINGTON, Jan. 9.—An agreement of "all the armed group" in Mexico by which the problem of pacification is practically solved has been reported to the convention in Mexico City by Gen. Gutierres, according to the State Department advices today from Consul Silliman. Details of the plan were not made public by Gen. Gutierres, whose statement to the convention was in substance as follows, according to Mr. Silliman's message:

"It may be considered that the problem of pacification is practically solved. As it would be inopportune to publish at this time the decisions recently arrived at, I refrain from giving their details and must limit myself to the statement that there have been in touch fith the government over which I preside all of the armed groups operating in the country. Some of these units dispatched special commissioners. The demands of these groups have been reduced by them to two propositions. These propositions, which will be given publicity in due time, probably will be satisfied."

GUTIERREZ APPLAUDED.

Gutierres made no reference to Gen. Carranza, but his statement covering "all armed groups" was taken to mean that a reconciliation between the warring factions of the once united Constitutionalist army was in the making. Gutierres also said delegates from some armed groups hitherto not represented were expected to attend the convention.

The convention elected new presiding officers and decided to hold daily sessions. Applause greeted Gutierrez's statement that the convention would not be dominated by "any chief or person."

No further advices were received today concerning the negotiations between Gen. Villa and Brig.-Gen. Scott, Chief of Staff of the United States Army, for the neutralization of Naco and other points on the American border.

Leon Canova, special agent of the State Department, who was recently declared by Gen. Villa as persona non grata to him because he aided in the escape of former Gov. Iturbide, reached Washington today and conferred with Secretary Bryan.

Value of the Mexican peso, normally 50 cents, has fallen in Mexico City to 14½ cents and, according to State Department advices today, some bankers there regard the financial situation as critical.

The fall of Puebla has been confirmed at Mexico City.

According to a statement issued by the State Department, "the announcement of Gutierres is thought to carry with it an intimation of the strengthening of the Central Conventionist party without the domination of any particular leader or faction."

A dispatch dated yesterday from Mexico City said the convention had decided to hold daily sessions, and that it was still engaged in discussing credentials.

AS TO CARRANZA DECREE.

As to the recent Carranza decree in regard to oil lands, the State Department issued the following:

"The department is in receipt of a telegram dated January 8 from Vera Cruz, stating that on January 7 an executive decree was issued by Carranza ordering the development of all the oil lands in Mexico, as well as their operation, to cease immediately, unless such development and operation are carried on with the consent of the Constitutionalist government. It is provided in the decree that the work on those oil lands shall remain suspended until there can be enacted new laws governing the matter.

"It is alleged by Carranza that the properties have been operated to the detriment of the nation and, to the exclusive benefit of the owners, and that the government has been defrauded out of benefits which should accrue to it.

"Gen. Carranza states that, as most of the properties are operated by foreigners, the privilege they possess of appealing to their governments for protection gives occasion for danger of complications of an international character which would prove embarrassing to the government in any work of revising the oil laws."

"It is stated that the right to start work undertaken after the decree has been promulgated is assumed by the Constitutionalist government, which also claims the right to charge the expenses thereof to the managers or owners. It is also stated that any wells, sunk or brought into operation after the issuance of the decree, shall be considered national property.

"Practically all of the Mexican oil lands are in territory which Carranza still controls."

BATTLE RAGES AT SALTILLO.

[BY A. P. DAY WIRE.]

LAREDO (Tex.) Jan. 9.—News from Saltillo today said the battle between Villa and Carranza forces continued unabated with no decisive result. It was reported that a force of 1000 Carranza troops had left Monterey to join in the fighting.

A strict censorship is being maintained at Nuevo Laredo, the Mexican town opposite here, and reports are difficult to confirm. It was learned from apparently reliable sources, however, that the Carranza forces number approximately 15,000 and the Villa troops 16,000.

The fighting is said to be taking place in Saltillo, which Villa forces occupied by attack, and for five miles to the north. It was said part of the Villa forces were between two fires.

TWO REPORTS CONFLICT.

[BY A. P. NIGHT WIRE.]

WASHINGTON, Jan. 9.—Conflicting reports were given out tonight by the agencies of Carranza and Gutierres factions concerning the fighting near Saltillo. Enrique C. Llorente, Washington agent of the Gutierrez government, said he received the following telegram from Gen. Villa at Juarez, summarizing his reports from the commanders at Saltillo:

"After the capture of Saltillo, Gen. Angeles pursued the enemy, attacking them finally at Ramos Arizpe, State of Coahuila, and engaging in a big battle there. The [illegible] commanded by Gens. Villareal and Luis Gutierrez, Herrera and Gen. Angeles completely defeated [illegible] all their artillery and [illegible] owners.

"We regret the death of Gen. [illegible] in this battle."

The Carranza agency [illegible] lowing:

"Information received by A. C. Villareal, [illegible] at Laredo, Mex., states that Villistas was defeated [illegible] tween Cardenas and Monterey, being driven into Saltillo, [illegible] ing already was under [illegible] tinued today. The Villistas [illegible] are being led by Francisco Madero, brothers of the former President. It is reported that [illegible] been further fighting [illegible] of Victoria, the Constitutionalists continuing to push the attack on several states that would [illegible] the northeast Indiana [illegible] pect for the Constitutionalists."

REPORT PROBLEM AT NACO SOLVED

[BY A. P. NIGHT WIRE.]

WASHINGTON, Jan. 9.—The War Department had no [illegible] part of the arrangement [illegible] Gen. Villa and Brig.-Gen. Scott to avoid further fighting at Naco, Enrique C. Llorente, Washington agent of the Gutierrez government, was advised by James [illegible] as follows:

"In today's conference between Gen. Villa and Gen. Scott, it has been arranged satisfactorily. Villa has ordered Gen. [illegible] to sign the agreement proposed by Gen. Scott. Herewith the [illegible] is closed."

The proposal of Gen. Scott at Naco be declared neutral ground by both the Maytorena and Villa forces, withdraw from its vicinity, [illegible] going to Nogales and the other at Agua Prieta. Should [illegible] at either of these two [illegible] been suggested that Americans would not be endangered by their distance from the [illegible]

ACCUSE WOMAN OF [illegible]

Mrs. Rogers of San [illegible] Gave Her Two Babies [illegible] Faces Trial.

[BY A. P. NIGHT WIRE.]

NEW YORK, Jan. [illegible] homicide was preferred [illegible] the woman known as Mrs. [illegible] fen Rogers, who gave [illegible] a fatal dose of poison [illegible] ago and attempted to [illegible] Just before the [illegible] Mrs. Rogers was told [illegible] time that her babies [illegible]

Bartlett Music Co. again. Forty years has taught us how to anos at less than other ten-days' sale now whole year's pace. This is your opportunity adv. page 4, Part III.

Are You Getting [illegible]

We deal only [illegible] per cent [illegible] saving to you [illegible] money? Then [illegible] BX, Box 147, Times [illegible]

EXHIBITION OPENS

The Beautiful Exhibit at the Metropolitan Building, Broadway and Fifth, Opens.

The Public is Cordially Invited to Attend. This Exhibit is Free to All.

Come and See the Wonderful Gans Process of Permutizing.

Come and see the miniature bungalows costing hundreds of dollars. View the interesting refrigeration system producing ice by heat. See the Permutit process of converting hard water into velvet softness. Inspect the burglar-proof locking devices for windows. Heating systems. Learn how to have soft, pure, wholesome water throughout the house and garage. See the solar heaters, Cole [illegible] heaters, Johnson furnace gas heaters. Wash your hands in Permutit Water at our beautiful exhibit. Drink it. See the electric washing machines, roll-up screens, sanitary sinks and tiling. Learn how to have water soft as rain water without heat, Chemicals or electricity.

Backed By Our Twelve Million Dollar Guarantee

If you are building, come and see the things needed by people who care. Come and see for yourself how to overcome the hard water problem. See how to stop clogging of hot water pipes and [illegible] Learn how soft water prevents scum on bath tubs and sinks. Discover how soap bills and labor are cut in half, Fuel and water bills lowered.

Over Seven Thousand Permutits in Use

See the system used in Paris, Dresden, Bremen, English and American municipalities. Inform yourself why Dresden, Bremen and Paris are treating water by Permutit.

City Water Instantly Softened as it Flows Through House Pipes

See Prof. Stabler's report from the University of Southern California. Read the testimonial letters from and see the list of manufacturers, laundries, textile mills, railroads, film manufacturers, [illegible] plants, railroads, paper manufacturers, canneries, silk mills, photos.

They All Use the Permutit Process

Rid yourself of the burden of rheumatism caused by drinking hard water. Shampoo in luxurious Permutit. On tap at all hours in the home. If you wish to be really washed clean, shaved in comfort, have velvet skin and perfect complexion,

Install a Permutit Softening Plant in Your Home

FREDERICK H. COWLES

Pacific Coast Representative, Permutit Co., of New York, at the Metropolitan Building Exhibit, Metropolitan Building, Broadway and Fifth Street.

battle there. The Carranza command by Gens. Angeles and Luis Gutierrez, Herrera and Gen. Aguilar, completely defeated them, all their artillery and ammuni... ears.

"We regret the death of Gen. ... in this battle."

The Carranza agency issued the following:

"Information received unofficially by A. C. Villarreal, collector of customs at Laredo, Mex., states that a battle between Cardenas and Columbia, being driven into Saltillo, ... long already was under way and continued today. The Villistas ... are being led by Emilio and Francisco Madero, brothers of the late President. It is reported that there has been further fighting in the State of Victoria, the Constitutionalists ... trending to push the enemy back. Official states that recent ... in the northeast indicate a ... part for the Constitutionalists.

REPORT PROBLEM AT NACO SOLVED

[BY A. P. NIGHT WIRE.]

WASHINGTON, Jan. 9.—The War Department had no official part of the arrangement made Gen. Villa and Brig.-Gen. Scott to avoid further fighting on the ... Enrique C. Llorente, Washington agent of the Gutierrez ... was advised by Juarez officials as follows:

"In today's conference between Gen. Villa and Gen. Scott everything has been arranged satisfactorily. Villa has ordered Gen. Maycotte to sign the agreement proposed by Gen. Scott. Herewith the Naco incident is closed."

The proposal of Gen. Scott ... Naco be declared neutral and ... both the Maytorena and Hill ... withdraw from its vicinity, the ... going to Nogales and the latter to Agua Prieta. Should hostilities at either of these two places ... been suggested that American ... would not be endangered because ... their distance from the border.

ACCUSE WOMAN OF ROBBERY

Mrs. Rogers of New York, Who Gave Her Two Babies Poison, Faces Trial.

[BY A. P. NIGHT WIRE.]

NEW YORK, Jan. 9.—A ... homicide was preferred today ... the woman known as Mrs. Jo... Ann Rogers, who gave her two ... a fatal dose of poison some ... ago and attempted to commit ... Just before the charge was ... Mrs. Rogers was told for the ... time that her babies were dead.

Bartlett Music Co. ... again. Forty years of ... has taught us how to ... anos at less than others. ... ten-days' sale now on ... whole year's payments. ... This is your opportunity ... adv. page 4, Part IIIa.

Are You Getting 9 Pe... Out of your savings? If not, why not? Think this over. Be patient, persistent and ... Sec. 147, Times Office.

THE CHECKERBOARD OF THE WAR.

BY HARRY CARR.

TWO high spots in the European war have attracted the attention of the world this week. One is the sudden outburst of activity on the part of the French army, which seems to have resolved to "do or die." The other high spot is the tentative advance made by Germany to Japan to induce the Mikado to send troops to Europe.

Many reasons are assigned why the powers have not openly called the help of Japan on the continent. England and Russia are said to be willing to bring in Japanese troops, but France hangs back. Another report is that France has suggested advancing money to Japan for some of her Manchurian projects on condition that the Japanese send troops. The Japanese newspapers have indignantly declared that selling the lives of Japanese soldiers.

All of these propositions sound like pipe dreams. The allied powers undoubtedly think of the Jap army with watery, covetous eyes. But there are reasons why they will hesitate about inviting Japan into the European battle.

WILL BE IN TO STAY.

At the present time, Japan is purely a power of the Pacific—a power of limited scope. If the Japs are invited to participate in the fighting in Europe, they will have to stay to supper afterward. In other words, if a Japanese army goes to Europe to reinforce the allies, it follows that the Japanese must be admitted to the council table of the powers. Japan must be promoted from a Pacific power to a world power. The Japs are a proud people—hereditary warriors. Their soldiers are not to be bought up like strike leaders. If they once go to Europe, it will be the signal that the allies consider the cause to be desperate. It would be interesting to see the Japanese theories of war tested against the magnificent German war machine—but it will probably never be seen. I fear, by the way, that the Japs themselves suffered somewhat from "buck fever" in their attack on the German forts at Kiao-Chow. The most recent reports show that the forts could have been captured much earlier in the siege by a real Jap attack and that they finally fell from lack of ammunition.

Although we are not to see the Jap blade tried against the Germans, the events of this week indicate that we are to see the Russian bear fighting almost single handed against the German ... in his duplicate whist. The Germans have heretofore attacked on the belief that the French have in the way of forts; now they have no forts and the French attack the best forts that the Germans have had to build. If we can forget the men who have to give their lives during the experiment, the next phase of the war—the struggle between the Frank and the German—will thrill every heart. It will be a duel of two masters of arms.

THE GREAT TEST COMING.

The German army and the French army are the two greatest armies the world has ever seen. They are built on two opposite theories are about due for the final test. The advance of the French upon Alsace-Lorraine is the beginning of the end—the beginning of an entirely new phase of the war. A German strategist predicted that the war would be fought in ... He assigned to the third stage the designation "The Fight on the Rhine." The French army is now advancing to the Rhine. Apparently acting alone, the French line is ... through the Vosges Hills upon Alsace and Lorraine—one of the first French advance during the first week of the war.

It seems to be generally admitted that Gen. Joffre expected ... would begin in the Alsace-Lorraine region rather than on ... through Belgium. The beginning of the war found ... army pressing toward this region in a great forward ... one of the first fights of the war being at Muelhausen. ... was abandoned, not so much because of the resistance ... as because the Germans began a great turning movement ... the north that threatened to cut off the French army from ... In order to block the enveloping movement of the German ... the French fell back rapidly until their left flank rested on the ... Alps and their right was supported by the powerful fortifications ... Verdun.

The retiring movement of the French consumed the month ... The French resumed the aggressive during the first few ... September. October, November and December were spent ... trenches. Evidently January is to see a resumption of the ... attempt to break through Alsace-Lorraine into the Rhine ... This is a country of forts and has been a fighting ground ... Julius Caesar fought some of his fiercest battles just where the ... and the Germans are now fighting, and the Gauls told ... wars upon wars they had fought against their enemies ... the Rhine. The Kaiser has studded the Rhine with forts. ... forts are great military stations, whose garrisons are ... to be small armies themselves.

WONDERFUL CANNON.

The attacks upon the French and Belgian forts developed the ... the Germans had cannon, the like of which the most ad... soldiers in other armies had never dreamed of. It is highly ... that the attack upon these forts will show that the Ger... have made similar advances in the line of defensive works. ... the Rhine fortifications were built originally by Von Moltke ... Since his day the best thought of Germany has been spent ... entrenchments.

... by this French attack of the center to assume the de... the German army will enter upon a war phase opposed to ... most military convictions, but one of greater inherent ... than their offense. The Germans hold to the opinion that ... on the defensive is in the stronger tactical position; but ... nevertheless, is the best way to wage a war. This ... they reason it:

... defensive position, whether in a permanent fort or merely ... trench, the infantry of the defender has an ad... The attacking infantry's fire is limited to the cartridges ... he may have on his person. The defending infantry can have ... large supply of ammunition on hand. The attacking infantry ... out of the range—and the guessed-at range is constantly ... The defending infantry takes a position with an open ... in front of its trenches, where the range is known with ex... The attacking infantry must fire from un... hastily-taken positions. The defending infantryman ... intrenched in the most effective firing position. As he ... his long temporary trenches while advancing, the fire ... the attacking infantrymen is reduced by the fact that one

HAIR TURNING GRAY OR FALLING? JUST MIX SAGE TEA AND SULPHUR.

It's Grandmother's Recipe for Dandruff and Restoring Color to Hair.

Almost everyone knows that Sage Tea and Sulphur, properly compounded, brings back the natural color and lustre to the hair when faded, streaked or gray; also cures dandruff, itching scalp and stops falling hair. Years ago the only way to get this mixture was to make it at home, which is musssy and troublesome.

Nowadays skilled chemists do this better than ourselves. By asking at any drug store for the ready-to-use product — called "Wyeth's Sage and Sulphur Compound"—you will get a large bottle for about 50 cents. Some druggists make their own, but it's usually too sticky, so insist upon getting "Wyeth's," which can be depended upon to restore natural color and beauty to the hair and is the best remedy for dandruff, dry, feverish, itchy scalp and to stop falling hair.

Folks like "Wyeth's Sage and Sulphur" because no one can positively tell that you darkened your hair, as it does it so naturally and evenly, says a well-known downtown druggist. You dampen a sponge or soft brush and draw it through your hair, taking one small strand at a time. This requires but a few moments, by morning the gray hair disappears and after another application or two is restored to its natural color and looks even more beautiful and glossy than ever.

man dies while another fires. The defending infantry is under no such disadvantages.

Gen. Von Bernhardi, however, holds that the attacking artillery has an advantage over the defending artillery; that the infantry conditions of attack and defense are almost reversed. The attacking artillery knows the location of the defenders, whereas the defending artillery is in ignorance of the position of the attacking artillery.

The attacking artillery is able to fire at fixed and known ranges and to silence the defending artillery. The defending artillery, on the other hand, has only the thin lines of the attacking infantry upon which to fire. The attacking artillery, by reason of the known range, is able to use indirect fire from concealed cannon throughout the conflict. After the attack reaches a certain phase the defending artillery is obliged to come more or less into the open. The guns are brought to the ridge and are directed at the advancing infantry, thereby becoming a fine target for the still concealed artillery of the enemy.

As the most finished artillerists in the world, the French should be at especial advantage in the attack as described by the German, Von Bernhardi. Until just before the war, the French war plans were built upon defensive lines.

Owing to the fact that we get nearly all the news through London, the French have never received the credit due them. Measure off three inches on a yard stick. The three inches represent that part of the line of battle defended by the English. The rest of the yard stick represents the French line. In our admiration of Gen. French's retreat with 80,000 men from Mons, the world lost sight of the unparalleled feat of Gen. Joffre in retiring with 2,000,000.

In spite of the superb qualities of the German military machine and the personal gallantry of the British, the French army is probably the finest in the field. The French lead the world in equitation and in field artillery. The English army, considered to be deficient in many technical qualifications, probably exceeds all the others in that personal quality of courage that Mr. Kipling would call "guts."

GETTING RECRUITS.

There is some doubt as to the progress made in recruiting the British army. Lord Kitchener stated to the House of Lords that the recruiting was "satisfactory." A writer in the New York World, who claims to be on the "inside," states that the English are having tragic difficulty in getting recruits and that men are deserting in large numbers from the mobilization camps. The difficulty in getting recruits is ascribed to the English self-complacency, which says: "Oh, well, Kitchener will find a way." The desertions are due to the imperfect feeding and housing arrangements. It is related by the World writer that a Canadian contingent was sent to a mobilization camp and became bitterly dissatisfied with the fare. The British regulations require a commissioned officer to visit each mess tent of the enlisted men and inquire if there are any complaints. The Canadians prepared a reception for the inspector and when he stepped inside the door and inquired if there were any complaints, every soldier let fly at him with a baked potato.

It is no use for my good friends among the English to write me letters denying either of these assertions; neither the letter in which they tell me I am a damned ass, or the other kind of letter in which they patiently struggle with ignorance. Lord Northcliff, in a recent interview, admits the failure of English recruiting and says England will have to come to the draft. In his speech to the House of Lords, Kitchener admitted the poor commissary and quartermaster arrangement, saying that the conditions were rapidly being improved.

Very little is known of the recent events on the eastern frontier. Army officers seem generally still to hold to the belief that it is here the war will be decided.

WHAT MILITARY MEN SAY.

For a week I have been foregathering with those afflicted with what Mr. Bryan called "military lockjaw." The San Diego exposition is littered with army and navy officers. By all the laws of God and man they are forbidden to talk about the war in Europe, but sometimes they can't resist sneaking out into the hall and telling you in a hoarse whisper the way it looks to them.

The essence of their opinion is that the outcome of the struggle depends from now on largely upon the moulders of public opinion—the politicians, the newspapers, the social disturbers.

To say it in another way, the future of the battle depends very largely upon Russia, and the success of the Russian arms depends upon the continuance of internal peace among the Czar's people. Russia, at the outbreak of this war was on the verge of a frightful upheaval; a general strike was about to be declared by the working people, not for the adjustment of any particular question of wages or hours, but on the general proposition that "we are dissatisfied with our lives." The declaration of war swept all this away for the time being. No one on the outside knows whether or not this beatific condition has lasted. If the good feeling continues throughout the coming spring and summer, the army men feel that the Germans will not be able to hold out against the coalition pressing in upon them from all sides.

In certain particulars the events of the war have surprised even the most sagacious students of war. Particularly as to the predominance of brawn over brain in the fighting. Although this war has seen the most scientific machinery of any war in the history of the world, the actual fighting has been along singularly simple lines.

As one of the artillery officers said at San Diego: "We waited for years for this war, anticipating wonderful lessons in strategy from the finished masters of war, but there has been no strategy. It's just plain, unadorned fighting."

This extreme simplicity of military operation has been due to two causes—the superior means of communication and the great size of the armies. Both these elements contribute to the destruction of strategy. Strictly speaking, the most essential element of strategy is surprise. In these days of aeroplane scouts, motorcycle messengers, field telephone and telegraph, it is impossible for an army to be taken by surprise. In these days of armies that are like whole nations in motion, it is impossible to shift troops rapidly enough to accomplish a surprise, even were the means of communication less perfect. The days of military flexibility are gone.

Another point of wonderment to the army men is the foreign aeroplane, not in point of its military feats, but in point of its mechanical reliability. In our own military aeroplane service a flight from Los Angeles to San Diego a few weeks ago was considered quite a remarkable feat. After being tuned up for weeks beforehand and waiting for favorable weather, one of the machines was able to make the flight safely. Two machines were able to accomplish the flight from San Diego to Los Angeles and one made the round trip. One fell, killing the aviator, and four others had to abandon the trip. In the European war the airships regularly make long flights in all kinds of weather with as much reliability and surety as an automobile.

SEND CANADIANS TO FIRING LINE.

[A. P. FOREIGN CORRESPONDENCE.]

LONDON, Dec. 25.—Part of the Canadian contingent, the members of which have been rather restless under their course of training on Salisbury Plains, has now been given a chance to show the men's fighting abilities in the trenches in Northern France.

Princess Patricia's regiment, largely composed of men who have seen previous service, entrained yesterday for Southampton, where they embarked for a French port. They are to be followed by the Scottish regiments of the contingent and later by other units, some of which have been unattached to British regiments.

It was hoped when the contingent arrived here that the Canadians would form an army of their own, but, being composed as it is of men who had experience in the arts of warfare and raw recruits, this was found impracticable unless the contingent was to remain in England for an indefinite time. Now they are being sent out as they become eligible under the direction of experienced British officers and will take their places in the line with British regiments of similar character.

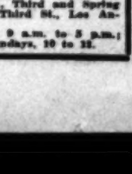
SWISS MONOPOLIZE WHEAT IMPORTS.

[BY ATLANTIC CABLE AND A. P.]

PARIS, Jan. 9.—According to a dispatch to the Havas agency from Berne, the Swiss government has decided to make the importation of wheat a government monopoly during the war.

Do not fail to see Bartlett Music Co. quick for great bargains in pianos, new and used. Store open evenings. Every taste can be gratified, every pocketbook suited. Our great Jubilee Sale is now on. See adv. page 4, Part IIIa.

The Doctors Who CURE



DO NOT GIVE UP HOPE, BECAUSE OTHERS FAIL even though you have treated for a long time and received no benefit. Doctors Shores offer the result of their twenty-one years' exclusive specialty practice—an honest opinion on your case FREE, and a cure if the case is curable. Low rates, easy payment, up-to-date treatment—medicines free to patients. Consultation and examination free. Get busy and get well.

SPECIALTIES — Catarrh, Deafness, Head Noises, Asthma, Hay Fever, Rheumatism, Eczema, Goitre, Chorea, Insomnia, Epilepsy and other Chronic Diseases of the Nerves, Skin, Blood, Stomach, Bowels, Heart, Nose, Throat, Bronchial Tubes, Lungs, Bladder, Kidneys and Liver. Call or write today.

HEAD AND THROAT CATARRH.
Is your nose stopped up?
Does your nose discharge?
Is your nose sore and tender?
Is there pain in front of head?
Do you spit up slime?
Do you hawk and clear the throat?
Is your throat dry in the morning?
Do you sleep with your mouth open?
Now is the time to be cured—don't let it run into complications.

OF THE EARS.
Is your hearing failing?
Do your ears discharge? Do they ring?
Is the wax drying in your ears?
Do you hear better on some days?
Does a cold make your hearing worse?
Don't neglect this until your hearing is irreparably destroyed.

ASTHMA.
No one but an asthmatic can appreciate the terrible distress of this disease. Gasping, smothering, panting for breath—suffocating feeling, sitting up in bed at night, are but a few of the terrible torments of an asthmatic sufferer. If you are an Asthma victim, let not another day pass until you try our wonderful treatment—which gives almost immediate relief and lasting benefits.

STOMACH AND LIVER.
If you have distress and bloating after eating, don't neglect treatment. Catarrh of the stomach is a most common ailment, and can be cured, but remember, a cancer of the stomach we cannot cure. Do not neglect stomach and liver troubles. Consult doctors that know how to cure. Consultation, examination and advice free.

RHEUMATISM.
If you are hobbling about with rheumatic joints or suffering torments from inflammatory rheumatism—come and let Drs. Shores explain their theory and treatment for this painful affliction.

ECZEMA.
This affliction often baffles the skill of the regular doctor—and tries the patience of the specialist—but our methods have proven successful in so many cases that, no matter who has failed to cure, it is worth your time to consult us. We will gladly explain our method of treatment free of charge. Do not delay.

DRS. SHORES & SHORES, Rooms 222 to 225, Hamm Bldg., Third and Spring Sts. Entrance 122 Third St., Los Angeles.

OFFICE HOURS: 9 a.m. to 5 p.m.; Evenings, 7 to 8; Sundays, 10 to 12.

MANHATTAN SHIRT SALE

All the fancy styles in this and other well-known makes are included in this great Twice-Yearly Clearance Sale for particular men. NEWEST PATTERNS—CLEAN STOCK—COME EARLY TOMORROW.

$1.50	Values Now	$1.15
$2.00	Values Now	$1.38
$2.50	Values Now	$1.88
$3.00	Values Now	$2.25
$3.50	Values Now	$2.65
$4.00	Values Now	$2.85

Men's Underwear

Norfolk and New Brunswick wool union suits winter weights, all sizes. $2 values..... $1.65
Heavy cotton union suits, made on spring needle machines, all sizes. $1.50 values..... $1.15
Ribbed wool two-piece underwear, made Cooper spring needle machines. $1.25 values, per garment 95c

900 Ties

Handsome new silk ties, four-in-hand styles, all patterns and colors
50c values, 35c or 3 for $1.00

Pajamas

In outing flannel, all colors and sizes.
$1.50 values at.. $1.15
$2 and $2.50 values at..... $1.65

ESTABLISHED 1862

"Desmond's"

THIRD ST. AT SPRING



CLOTH TOP BOOTS

THOSE NEW GARTER TOP EFFECTS—with London smoke, fawn or black tops, made of fine patent, colt or kid leather vamps, in those new stage lasts. Worth to $3.50, only..... $1.95

BABY DOLL BOOTS FOR WOMEN

Made with nice broad toes, in patent or gunmetal; a $3 value..... $1.95

Men's Shoes! Fine Chance to Save

$2.50, $3 and $3.50 Footwear

$1.95

Including button or lace, in gunmetal or patent. Splendid assortment to choose from..... $1.95

The MAMMOTH SHOE HOUSE

344 So. Broadway

THE CROWN METHOD —NO— ROOF



LET US SAVE YOU MONEY—10 YEARS' EXPERIENCE

Painless Extraction, 50c Free with Plates.
Gold Crowns, 22-K..... $5
Porcelain Crowns.....
Bridge Work (Best).....

HONEST WORK Makes Our Success Continuous. HONEST PRICES

Plates, Fit Guaranteed..... $5 up
Silver and Amalgam Fillings....15c and $1
Porcelain and Gold Fillings.....$1.50 up

CROWN PAINLESS DENTISTS 437 S. BROADWAY Take Elevator (Over Brock's)

Phone Home F2558; Main 8772. Hours 8 a.m. to 6 p.m.; Sundays, 9 to 12.

TROUBLE

Unfits a man for business or social duties.

Stop Your Tooth Troubles

Tooth trouble is the most common and the most easily avoided. We cure them.

Absolutely Painless

Free Examination and Advice.



FULL SET $5.00

Our famous "YALE PLATES" have won for us a reputation to be envied. They are made of thin, high-grade non-breakable material, light as a feather and of such strength that we can safely GUARANTEE to keep them in repair for an unlimited period of time free of charge.

NO CHARGE FOR PAINLESS EXTRACTING

WHEN PLATES ARE ORDERED. ALL PRICES REDUCED.

Full Set of Teeth..... $3
Best Set (none better)..... $7
Solid Gold Crown (22-k.)..... $4
Porcelain Crown..... $4
Bridge Work, per tooth..... $4
Gold Fillings, Inlays..... $1 up
Silver Fillings..... 50c up
Painless Extracting..... 50c

Written Guarantee on all Work.

YALE DENTISTS 444 South Broadway

Merick Reynolds
Fine Arts
Going Out of Business Feb. 1
40% Discount—Entire Stock
839-841 Broadway

A. GREENE & SON, INC.,
Exclusive Ladies' Tailors
Now occupying new location,
745 SOUTH BROADWAY
FIFTH FLOOR
San Diego Branch, 1131 Sixth St.

Miss Harker's School For Girls
Accredited to Colleges. Grammar and Primary grades. Opens August 25th. Catalogue upon application. Address MISS HARKER, Pan Am. Bld.

Reed & Hammond

1053 and 1055 So. Main St. Near 11th.

General Auctioneers

Furniture, Live Stock, Real Estate, Merchandise, etc.—Our personal services given all sales—Sales held anywhere, any time. Cash advanced on consignments. Regular sales held at our store every Tuesday and Thursday.
We buy furniture in any quantity. REED & HAMMOND.
F3545; Broadway 2860.

AUCTION
Monday, 10 A. M.
940½ West Sixth Street

The entire contents of six room flat, which is all clean and like new; used but a short time, consisting of dressers, chairs, rockers, enamel beds, springs, mattresses, curtains, rugs, hall and stair carpets, gas plates, toilet sets, portieres, bedding and oil linoleum, table linens. Take West Sixth st. car to door or Washington st. car to Figueroa st. and one block west.

Reed & Hammond.

SPECIAL AUCTION
Tuesday, 10 A. M.
At Our Store Auction Rooms, 1053 & 1055 So. Main St. Near 11th.

THE VERY HIGH GRADE FURNISHINGS OF LARGE AND BEAUTIFUL HOME. From Beverly Hills. MAHOGANY CASE "GORDON" PIANO. Large and small Oriental rugs, Kleba, Bokhara, Kossacks, Baluchistans, etc.; mahogany sectional bookcases, carved mahogany center tables, bric-a-brac cases, chairs, large mahogany and fumed oak chairs, and rockers, genuine leather davenport, leather sofa, Turkish rockers, fine lot of vases, china, brassware, cut glass, paintings, handsome leather parlor set, wicker breakfast set complete (very pretty;) (Very beautiful golden oak dining set of 60-in. top table, 6 chairs and china cabinet—very beautiful set.) Mahogany library tables, gentleman's wardrobe of golden oak, large carved hall chairs, handsome dinner set, drop-head sewing machine, lady's writing desks, in birdseye maple and weathered oak, birdseye maple bedroom set of dresser, chiffonier, dressing table, chairs and rockers, Toona mahogany bedroom furniture mirrors, lace curtains, bedding, tapestries, Navajo blankets, fine portieres and couch covers, brass beds, box springs and coil springs, floss and felt mattresses, fumed oak dining set, complete, fireless cooker, gas range with elevated oven, white enamel lined refrigerator; rugs and carpets, hall runners; all sizes, including French Wilton rug, 18x12 feet; heavy post iron beds, steel springs and felt mattresses, nice chairs and rockers, odd, pretty bedroom furniture, cheval mirror, silverware, 1400 cigars, counters, tables, etc. These furnishings are for the most part, high grade.
LUNCH AT NOON.

Reed & Hammond.

AUCTION
Kansas City Livery Stable,
1131 San Pedro Street
Wednesday, Jan. 13, 10 A.M.
30 Horses and Wagons
Genuine Closing Out Sale—Lease Expired

30 head of horses, weighing from 1000 to 1350 pounds, single and double driving and work horses. Among the lot are several extra good family horses. 30 sets of heavy single harness, 4 sets heavy double harness, 12 one-horse wagons, 1 two-horse wagon, 8 single driving buggies 5 single driving buggy harness.

Reed & Hammond.

AUCTION
Wednesday, 2 P. M.
1428 West 22nd Street

The entire contents 7 large rooms fine furniture. Large leather easy chairs, oak arm rockers, golden oak library table, Heatherah rockers and chair, 7 birdseye maple, oak and Circassian walnut dressers, 2 brass and steel springs, good felt mattresses, birdseye maple rockers and chairs, 4 heavy, fine sanitary couches complete, oak center stands, quantity of fine bedding, lace curtains and portieres, bric-a-brac and pictures, clock, seven large Wilton and tapestry Brussels rugs, small rugs, gas range, icebox, dishes and good cooking utensils, linoleum, good as new.
Take West Washington or West Adams car to Budlong.

Reed & Hammond.

AUCTION
Thursday, 10 A. M.
All Day Sale at Our Store Auction Rooms, 1053 and 1055 South Main St., Near 11th.

Several large consignments of furniture and rugs are being sent to us for Thursday's sale, comprising in part: Fitzgerald piano (like new,) large fumed oak and golden oak rockers, tabourettes, settees and library tables, fumed oak bed davenport, drop-head sewing machine, buffets, bookcases, wardrobe, parlor tables, golden oak dining set (complete,) mahogany and mission dining-room furniture, mahogany and wicker parlor furniture, bedroom furniture of birdseye maple, fumed oak, mahogany, 9x10 and 9x12 rugs, Axminster, Wilton velvet, body and tapestry Brussels, brass and iron beds, steel springs and good mattresses, breakfast tables and chairs, lace curtains, bedding, bric-a-brac, chinaware and pictures, two gas ranges, two refrigerators, portieres, music cabinets, sanitary couches and pads, utensils, etc. LUNCH AT NOON.

Reed & Hammond.

AUCTION
60 NORTHERN HORSES
FRIDAY, 10 A.M.,
At Union Stock Yards,
Seventh and San Pedro Streets

Reed & Hammond.

AUCTION
Friday, 1:30 P. M.
731 Lyons Street

Fuller Bros., having sold the
LOS ANGELES SALES STABLES
to Johnson & Son, we have instructions from owners to sell without reserve,
50 HEAD OF STOCK
Consisting of 40 young horses, weighing from 1200 to 1600 pounds, among them some fine work teams; also 5 spans of mules, which will weigh from 1100 to 1300 each. All above stock is select, and ranchers, gardeners, also transfer people, will do well to attend. South Pasadena car to Lyons st. Sale under cover, rain or shine.

Reed & Hammond

AUCTION
Jones Transfer, Truck and Storage Co.
1639 San Pedro Street
Sat., Jan. 16, 10 A.M.
14 Horses—5 Mules

4 head of express and transfer horses, 5 head mules, 12 express and transfer wagons, 8 sets harness, 500 empty packing boxes, firewood; lot lumber, wagon tongues and tops, etc., etc. We are changing all our stock into auto trucks, and will be a clean closing-out sale. JONES TRANSFER, TRUCK & STORAGE CO., Owners.

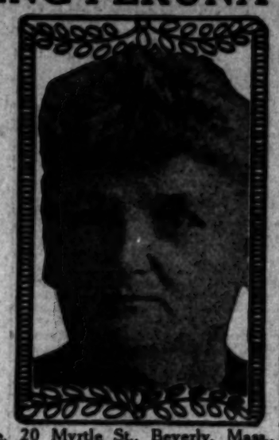
Reed & Hammond

AUCTION
Monday, Jan. 18, 10 A. M.
3 Blocks West of Cota Station
On Long Beach Electric Line, Four Miles South of
Compton
NINE WORK HORSES
THREE MULES
FARMING IMPLEMENTS

Also 2 wagons with beet racks, 1 2½-in. Bain wagon, 1 14-in. Solid Comfort plow, 2 4-gang 10-in. Stockton plows, 1 walking beet cultivator, 1 16-ft. Cyclone, 1 16-ft. harrow, 600 feet of irrigation pipe, nearly new, 12 chain harness, together with blacksmith shop, buggy smoother, stretchers, etc. Also furniture in house. My lease having expired, must close out everything on ranch. Must sell. Terms cash.
WM. BOWDENHAUR, Owner.

Reed & Hammond
Auctioneers
1053-55 South Main Street.
Phone Bdwy. 2860 or F3545

SINCE TAKING PERUNA



I can say my bowels are much more regular. My heart is stronger. My appetite is much better. My throat is much better.

Mrs. William H. Hinchliffe, 20 Myrtle St., Beverly, Mass., writes: "I have taken four bottles of Peruna, and I can say that it has done me a great deal of good for catarrh of the head and throat. I recommend Peruna to all sufferers with catarrh. I do not think I ever felt much better. I am really surprised at the work I can do. I do not think too much praise can be said for Peruna."

Those who object to fluid medicines can now procure Peruna Tablets.

AUCTION
TUESDAY, JAN. 12TH
At 2:30 P.M.
836 SOUTH HILL ST.

Moved here for convenience of sale and will be sold to satisfy mortgage.

25 paintings, water colors, etchings and engravings, 2 of them by Franz Charlet, solid silver, cut glass, old Chinese brasses, genuine teakwood Chinese desk and chair, cost $250; Chinese chairs, tables, sofa, tabourettes, mahogany inlaid bedroom suite, brass beds, rockers, chairs, silk draperies, portieres. Also about

$600 WORTH OF FINE LINENS

This is a very fine lot of goods and will positively be sold without reserve.

THOS. B. CLARK, Auctioneer

RHOADES & RHOADES
Expert Auctioneers,
Office 1501-3-5 South Main St., Los Angeles, Cal.
Phones—Main 1259; 25679.

We make a specialty of live stock sales in all parts of California and adjoining States. Write or call for dates and terms. We announce the following sales:

42 Dairy Cows and Heifers
Monday, Jan. 11, 10 A.M.
At the James C. Lake Dairy,
3829 Santa Fe Ave.
Los Angeles.
Terms, cash. Chas. Hayes, Owner.

47 Dairy Cows & Heifers
3 Bulls, Holstein & Jersey
Registered Jack
Imported Stallion
Implements, Etc,
On the Anthony Ranch, 1½ miles east of
ARTESIA
Take Santa Ana cars to Artesia.
Tuesday, Jan. 12, 10 A.M.
A. H. Anthony, owner.

40 Choice Cows & Heifers
On the Rancho Del Rio, 1 1-4 miles east and one mile south of
EL MONTE
Take Covina cars to El Monte. Autos take San Bernardino Blvd. to Pico Road, then 1 mile south.
Wednesday, Jan. 13, 10 A.M.
Herd includes 30 fine large Holstein, Jersey and Durham cows, nearly all 5 to 7-gallon cows when fresh; 20 choice heifers, mostly Holstein. Some fresh. One registered Holstein calf, 1 yearling Holstein bull.
Bowen & Bowdish, Owners.

15 Cows and Heifers
Holstein Bull, Horses,
Hogs, Implements, Etc.
On ranch three-fourths mile east of
BUENA PARK
On boulevard. Take S. P. morning train to Buena Park.
Thursday, Jan. 14, 10 A.M.
E. Del Giorgio, B. S. Wilson, Owners.

100 Fine Dairy Cows and Heifers
Holstein Bull
On the Jno. Tweedy ranch on Tweedy Lane, 1½ miles east of
WATTS
Conveyances will meet 10 a.m. Watts Local car at Watts.
Friday, January 15th, 10 A.M.
The owners are each retiring from the dairy business and closing out their entire herds. The herd includes 25 fine dairy cows, large Jerseys, Holsteins and Durhams, many now fresh and giving large quantities of milk, others coming in soon, young and in good condition; in fact, an extra fine lot of dairy cows.

75 Choice Holstein Heifers
All sired by purebred Holstein bulls and from heavy producing cows. Mostly 2-year-olds, a number now fresh, nearly all the balance coming in within a short time. All are fine large individuals, in perfect condition and the making of as good Holstein dairy stock as can be found in the State. Three Holstein bulls, 14 months to 2 years old, fine individuals.

15 Tons Baled Barley Hay
Best plow, disc plow, harrow, 20 ft. iron water trough, other water troughs, 50 gallon distillate tank, 100 gallon distillate tank.
Norton, Tweedy & Williams, Owners.

13 Cows and Heifers
Holstein Bull, Implements, etc.
At ranch on Paine ave. ¼ mile east of
GARDENA
Take Redondo cars via Gardena, get off at Gardena, walk ¼ mile east.
Saturday, Jan. 16th, 10 A.M.
A small herd, but a good one.
E. E. Walsh, Owner.

For full information in regard to above sales inquire of auctioneers.
RHOADES & RHOADES
Auctioneers.

AUCTION
Tuesday, Jan. 12, at 10 A. M.
At 112-114-116 Court St., Bet. Spring & Main
Furniture
Household Goods
Carpets

Fine lot of furniture and household goods, consisting in part of solid oak and pine dressers, chiffoniers, combination dressers and commodes, fine brass and iron beds, good iron and wooden spring, cotton, felt, floss and hair mattresses, extension tables, with chairs to match, mahogany and oak rockers, library tables, tables writing desks, music cabinets, wardrobes, folding beds, buffets, sideboards, kitchen and combination tables, chairs, good lot of lace curtains and portieres, gas ranges, gas plates, cook stoves, gas and oil heaters, linoleum, fair assortment of Brussels and velvet rugs, dishes, glassware, utensils, pictures, office furniture, etc., etc.

J. J. SUGARMAN AUC. & COM. HOUSE
112-116 Court St.
Phones: F4610; Main 2114.

AUCTION
Handsome new De Luxe 7-room Bungalow, also handsome furniture of same,
MONDAY, JAN. 11, 9:30 A.M.
3259 VIRGINIA AVE., Cor. HOBART
(Take Franklin Ave. Categrove Highland Ave. cars, Hill Street Station.)

The bungalow is very attractive, modern in every respect, on corner; lot 65x114, garage; small amount of cash required, balance payments. The furniture is all new and modern; fumed oak and leather in living-room and dining-room, leather rockers, rugs are also new and first class, all sizes; clock, curtains, draperies, birdseye maple bedroom furniture, dressers, rockers and tables, 2 iron beds, new mattresses, springs, Crex rugs, gas range, refrigerator, breakfast room set dishes, kitchenware, laundry outfit, lawn mower, hose and reel, hall carpet, linoleum, etc.; also plants, ferns, 3 yucca palms, 3 pyramid cedars, etc. This is an ACTUAL BONA FIDE SALE. Everything to sell absolutely without limit or reserve. Owner going East.

AUCTION
EXTRAORDINARY — Elegant Furniture 6 rooms, including high-grade Stuyvesant Cabinet Grand Upright Piano.
TUESDAY, JAN. 12TH, 9:30 A.M.
1269 S. UNION AVE.
Take 11th St. Cars.

First class 9x12, 8.3x10.6 and other rugs, rockers, pedestal, pictures, clock, curtains, draperies, bric-a-brac, couch and cover, sewing machine, 2 iron beds complete, bedding, dressers, chiffoniers, center tables, dining table and chairs, set dishes, lot of other dishes, kitchenware, trunk, laundry outfit, garden tools, etc.
Everything clean and nice. Owner leaving.

AUCTION
J. J. SUGARMAN,
Auction and Commission House,
General Auctioneers.
Furniture, Merchandise, Fixtures, Office and Salesrooms, 112-114-116 Court St. (Between Spring and Main)
Main 8114 —PHONES— P4810



AUCTION
Mon., Jan. 11, 10 a.m,
Large consignment of ordinary furniture, suitable for rooming houses, at our Auction Mart, 822-824 S. Main.
AUTOMOBILE AUCTION
The next sale of Autos, Motorcycles, etc., will take place Saturday, Jan. 16. Parties desiring to sell should notify us at once.
CALIFORNIA AUCTION COM. CO.
Reg. Under Sec. 2466 Civil Code of Cal

AUCTION
Monday, Jan 11th, 10 A.M.
at 2438 S. HOOVER ST.

We will sell without reserve or limit 6 rooms of furniture. For particulars see ad under "For Sale, Furniture" in today's paper.
S. P. DIVVER, Auctioneer.
Phone 22288.

AUCTION
Good furniture 5 rooms, including $450 Zeitner upright piano, mahogany case.
WEDNESDAY, JAN. 13, 9:30 A.M.
1222 SAN JULIAN ST.
STROUSE & HULL, Auctioneers.
407 Black Bldg. Main 2161; F2224.

We Are Painless Dentists

And yet there are people who go to their dentist, wait in an agony of apprehension for their call to his chair and sit in justified fear and trembling while he probes and grinds and cleans and scours and hurts, hurts, HURTS! Simply because they have not been made to appreciate to the full how absolutely unnecessary is any pain. Yale Dentists, 444 South Broadway, Third Floor, Parmalee-Dohrmann Building.

Legislature.

PUBLIC HEARING ON TAX RATES.

Opinions on Proposed Raise Sought in Sacramento.

State Board of Equalization Now Collecting Data.

Governor Says He is Opposed to Salary Increases.

[BY A. P. NIGHT WIRE.]

SACRAMENTO, Jan. 9.—Public hearings by the joint Senate and Assembly Revenue and Taxation Committee upon the proposed raise in tax rates on corporations will be the chief business of the Legislature next week. The meetings will be held daily in the Senate chamber, beginning Tuesday.

Senator Prescott F. Cogswell of Los Angeles, chairman of the committee, announced today the dates on which representatives of the various corporations will be heard. They are:

Tuesday night—railroads and car companies.
Wednesday afternoon —gas and electric companies.
Thursday afternoon—telephone and telegraph companies.
Friday afternoon—express and insurance companies.
Saturday afternoon — banks and general corporations.

The State Board of Equalization, which has busied itself for some weeks collecting data on taxation problems, expects to have its report ready to present to the committee Tuesday. Much of the testimony of the corporation representatives, it is expected, will be of a technical nature. It is the aim of the committee to complete its hearings next week if possible, and to accomplish this night meetings will be held if such a contingency is found necessary.

GOVERNOR'S STAND.

"I am not fathering any salary-increase bills. Officials may save themselves time and effort by not having introduced bills with disproportionate increases in salaries. None such will be signed."

The foregoing statement was issued by Gov. Johnson today in anticipation of efforts that might be made during the present session of the Legislature to obtain salary increases for State officers. It was expected that such bills will be introduced in both houses, but the Governor's statement has made it plain that he will adhere strictly to his announced policy of economy all along the line.

NEW DENTAL BILL.

A bill to reorganize the licensing and practice of dentistry in California was prepared today for introduction in the upper house next week by Senator Brown of Los Angeles.

Under the Brown bill admission requirements to dental licenses are made more elastic. It provides that all reputable dentists licensed to practice in other States and actually practicing for five years shall be admitted to practice in California without examination.

Graduates holding diplomas from a dental school recognized as reputable by the National Association of Dental Faculties shall be licensed without examination. Anyone of good moral character, whether graduated from a dental school or not, is eligible to take the State examination.

The bill removes from the State Board of Dental Examiners power to revoke dental licenses and transfers it to the Superior Court.

STATE MARKET COMMISSION.

A bill seeking to accomplish intelligent distribution of farm products through a State Commission on Marketing is ready for introduction in the Senate, it was given out today by Senator Brown.

It provides for the commission to issue public bulletins on market conditions and inform farmers where and when to ship their products to the best advantage, and to tell buyers where to purchase at the best advantage.

Another bill by Brown to be introduced fixes a system of rural credits by dividing the State into farm loan districts and establishing State agencies where the farmer can convert his mortgage into bonds and, by the payment of 7 per cent. yearly interest, be clear of his debt at the end of thirty years.

STATE SCHOOL AT ARCATA.

An appropriation bill of $120,000 for the construction of new buildings, equipment and maintenance at the Humboldt State Normal School of Arcata has been completed by Senator Kehoe of Eureka and will be introduced next week, he said today.

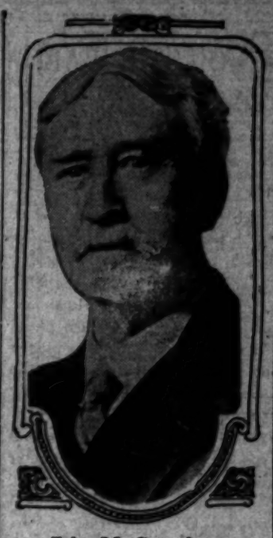
Its items, already recommended by the State Board of Control, include $65,000 for one wing of a new main building, $29,000 for an auditorium, $18,000 for powerhouses and $10,000 for equipment.

SAN JOAQUIN INTERESTS.

Representatives in the Senate and Assembly of the San Joaquin Valley districts organized themselves into a San Joaquin delegation to promote the mutual interests of their territory before the week-end adjournment of the Legislature yesterday. Senator J. W. Stuckenbruck of Acampo was elected chairman, and Assemblyman Edward S. Ellis of Merced secretary.

BAR ASSOCIATION.

Sixteen bills offered by the Los Angeles Bar Association, pertaining chiefly to reform in legal procedure, were received today by Senator Thompson of Alhambra and will be introduced by him early next week, he declared. One of the bills abolishes the alternative method of appeal.



John M. Carnahan.

John M. Carnahan was the man who flashed the news of the Custer massacre to the world in 1876. He was then manager and operator in the Western Union office in Bismarck, Dakota. On New Year's Day, after active service of more than fifty years, Mr. Carnahan retired from work and entered upon the enjoyment of a pension granted to him by the telegraph company which he had served so long. Mr. Carnahan, who is now a citizen of Missoula, Mont., began his career as a telegrapher in 1861. That was the beginning of the Civil War, and during the four years of that conflict he was close to the border between the North and South. It was while he was at Bismarck that he sent to the world the account of the Custer massacre on the Little Big Horn in July, 1876. There have been a good many claimants for this honor, but the official records establish the fact that it was John Carnahan's key that clicked off the news which told the world of that terrible slaughter.

Tragedy.

HOW EXPLORER MET HIS DEATH.

WILL GIVES DETAILS OF HIS FIGHT WITH ESKIMOS.

Proofs Filed in Surrogate Court of New York City Tell of Unequal Struggle in Northwestern Canada Which Took Place with the Natives Two Years Ago.

[BY A. P. NIGHT WIRE.]

NEW YORK, Jan. 9.—Proofs of death of Henry V. Radford, Arctic explorer, filed today in the Surrogate's Court with a petition for the probate of his will, revealed for the first time the details of his unequal battle against a band of Eskimos in which he perished in the northwest of Canada.

Mr. Radford's death has been fixed as occurring June 5, 1912, when he and George Street, another explorer who was killed in the struggle, were about to start from Bathurst Inlet, Northwestern Canada. Mr. Radford left an estate of at least $10,000, which is divided by his will among his relatives.

H. H. Hall, manager of the Hudson Bay Company station at Chesterfield Inlet, Canada, sent a report of an investigation made by the Canadian northwest mounted police to Sameuse Fortiesque, head of that body at Ottawa. The report tells of interviews with Akulack, a trusted Eskimo, and Kah-Muck, another native, who said they had first-hand details.

"Mr. Radford was about to start," says the report, "in fact, the man supposed to go ahead had started, when the other native backed out and would not go. Radford, to enforce obedience, struck him with the handle of a whip. A fight ensued and Radford was speared in the back by another native. Mr. Street made a run for the sleigh, but was murdered before he had time to put up any kind of a fight.

"According to the story told to Akulack by one of the natives, who was supposed to have witnessed the fight, Radford put up quite a fight before he fell. As life still lingered while he lay on the ground, he got the finishing touch by having his throat cut."

Purity of Old-time Iron.

[Springfield Republican:] The old Wayside Inn at Sudbury, celebrated by Longfellow, has a new glory to add to its accumulation of fame. Some of the iron nails which had held the original clapboards, and which were 228 years old (the inn having been erected in 1686) were recently extracted and were found to be in almost perfect condition. On being subjected to analysis, they were found to contain but the merest traces of sulphur, carbon, manganese and copper, and herein is the reason why this iron gave such excellent service. It is said that iron of equal purity to the iron manufactured by the old-time puddling process has not been commercially available in recent years, though certain firms assert they have found a process that produces iron equally pure.

Swath.

VILLA'S CHIEF BUTCHER PAINTING EL PASO RED.

[BY DIRECT WIRE—EXCLUSIVE DISPATCH.]

EL PASO, Jan. 9.—Col. Rudolfo Fierro, colonel by reason of his many killings in cold blood, spent the night in El Paso tonight with two beardless subalterns of Villa's staff seeing the redlights and hearing the more or less liquid music of Broadway. Fierro came to the border with Villa for the conference with Gen. Scott. When the two met in the Juarez customhouse today Fierro was not far away from his chief.

Tonight Fierro came to the American side, bought recklessly of gaudy uniforms, showy jewelry and a big diamond. He then started out to see the "sights" with his two stripling boy companions. He announced that he would make a night of it and the last report from the reservation was that he was making good.

Fierro is the man held responsible here and in Juarez for the killing of William S. Benton, the English subject, last year.

EARL EXPLO... THE CHU...

Humbug Methods Sheets Bared.

Victims Show up the Used in "Cu...

Pastors Admit Use of Names Unauthorized.

It was reported at the last ... of the Church Federation ... churches have been ... misleading way by Rev. ... with much gusto, ... tures of the churches and ... tors, even going so far as to ... in each case a certain ... have "direct supervision of ... in a 'million point' ... now organizing an able and ... corps of assistants," and ... pastor as giving his "... ment" to the Sunday ... effort to save the ...

This thing was done at ... Central Presbyterian ... which Dr. A. B. Prich... best-known ministers in ... pastor, as the action of ... that church will affect ... of the session was passed ... day, the day after the ... church and of Dr. Pritch... peared, in conjunction ... ment that this church has ... ranks" and promised to ... gressive campaign."

TEXT OF RESOLUTION.

The resolution is: "Inasmuch as the Los ... une and the Los ... both under date of ... published an article ... stated the Central ... Church had entered ... lion Point Contest; and ... these publications ... church, our pastor, Dr. ... ard, and A. A. Pearce ... before the public, ... session of the church, ... our protest against such ... and to say to the public ... church has not entered ... and has no thought of ... "Resolved, that ... spread upon the minutes ... sion of our church, and ... aforesaid papers be asked ... the same in their columns."

[Signed] "WALTER ... "Clerk of ...

"January 2, 1915."

J. K. Garver, a member ... sion, said yesterday that ... pers have refused to do ... but their representatives ... sorts of schemes to ... church officers into paying ... enter the contest to win ... The latest was yesterday ... says, when he was told ... had agreed to go in. ... mediately went to the ... to learn that he had ... viewed by anybody on ... had no intention of ... the contest.

Said Mr. Garver: "... every way to secure ... our members and ... trifling percentage of ... they might secure ... give it. I told him ... and every ... the same right to ... ask for a list of ... that they might be ... ing them all kinds of ... matter, and in other ... Dr. Pritchard said ... the plan as presented ... church to agree to go ... test, furnish a list of ... the operators of the ... all the soliciting ... self as absolutely ... whole scheme."

The gall of the ... for the frauds ... mental. The First ... Rev. Russell F. ... First Congregational ... William Horace ... Trinity Auditorium, ... man, pastor, are ... ised in the same ... number of others all ... reported at the ... Federation, but the ... they would take ... individuality, not ... organization in the ...

CAPTURE LAST OF THIEVING G...

YOUTHS CONFESS CRIME IN THEFT OF ... AUTOS.

The remnants of a gang of ... automobile thieves, who ... operating in Los Angeles ... the last year, were ... terday afternoon, and ... hours in the City Jail ... their share in auto thefts ... aggregate $25,000.

Their tale was a ... ones declared that he had ... chinese so that he could ... in the eyes of some ... of the underworld. ... piloted by the young ... last long, then the ... stripped and all that ... was turned over to a ... man.

Under arrest in the ... E. C. Stein, whom the ... being the "brains." They ... bought the stripped parts ... and paid them cash. ... at his store, 324 ... street. The boys, who ... were R. M. Rucker, ... James and Charles Fuller, ... Merchant street, were ... their homes by Officers ... Pomona and Deputies ... Hurt of Central Station.

The youths confessed to ... all that remains of a ... erated here a year ago ... of the members are ... tin. The machine was ... confessed stealing ... A. C. Clark of Cudahy, ... El Monte; E. W. ... and George W. Fuller ... and Louis Purcell of ... police expect to recover ... of the stolen cars today.

[Boston Transcript:] "I'm ... we are alone. ... this chance."

She: "So here I ... then, that I would ... be my wife."

He (pleasantly): "Ah, ... She: "Yes, and I ... "No!" emphatically ... wife.

Los Angeles Sunday Times.

Cities and T...

INE TEXTURES DRAW THIEVES.

...kespeare and Sardines Both Attractive.

...d's Season of Sociability at Hotel Maryland.

...Fires in One Night Cause Comment.

[LOCAL CORRESPONDENCE.]

PASADENA, Jan. 10.—A taste for ... and sage travelers of fortune to ... and sardines at... the ... informal home of Mrs. W. D. ... secretary of No. 636 Huntington ... ue, just before the return of her ... old mother, Mrs. L. B. Crawford, ... a five-months' sojourn in New ... and other parts of the East.

Mrs. Shaughnessy arrived in ... ...ena, a day or two ago, she went ... ...ty home, and on discovering that ... ...ssmaker drawers had been brok... ...ed and terribly mutilated, the ... ...ers of the house looked further ... ...ce upon the remains of a re... ...ed of sardines, wine and oth... ...ood goods. More investigations ... ...the library, where the studied ... ...s of the night prowler had led ... ...to appropriate, among other ... ...books, an edition de luxe not ... ...sardines. ... ...wine they had not consumed ... ...dales festival was taken away ... ...ted at leisure in some oth... ...The cultured and fastidious ... went away with two hand... ...ed elderdown quilts, a ... wine set of Bohemian glass, ... antique gold ear-rings and ... other things.

...is reported that a Grand... ...mission was entered several ... and the books, fine bed lin... ...and wine were taken, which ... that Pasadena is harboring ... thieves.

HOTEL SOCIABILITIES.

...ena's festivities at the Mary... ...land's fastivities at the Mary... ...land with the dance given ... ...married last evening, at which ... ...great sensation was the finished ... ...ce of Miss Elena Perry and ... ...Gunn. The beautiful exhibi... ...ance of the artists were the ... ...ance at the occasion and the ... ...ance were warmly complimented ... ...the members of the entertain... ...ng committee.

...a concert has been ar... ...ged and it is planned that Mrs. ... ...K. ... a popular soprano, ...Campana, a baritone, ... The Hotel Maryland ... ...peared a programme. ... ...the new nine-hole put... ...the hotel's grounds will ... ...med with a putting ... ...about thirty persons have ... had no intention of ... the contest.

Said Mr. Garver: "... every way to secure ... our members and ... trifling percentage of ... they might secure ... give it. I told him ... and every ... the same right to ... ask for a list of ... that they might be ... ing them all kinds of ... matter, and in other ... Dr. Pritchard said ... the plan as presented ... church to agree to go ... test, furnish a list of ... the operators of the ... all the soliciting ... self as absolutely ... whole scheme."

The gall of the ... for the frauds ... mental. The First ... Rev. Russell F. ... First Congregational ... William Horace ... Trinity Auditorium, ... man, pastor, are ... ised in the same ... number of others all ... reported at the ... Federation, but the ... they would take ... individuality, not ... organization in the ...

South Pasadena.

AIR DRIVER WRECKS CAR BENT O...

[LOCAL CORRESPONDENCE.]

PASADENA, Jan. 9.— ... to the rescue of former ... Waterhouse of Pasadena, ... had been wrecked on ... avenue, end of the women ... of the family, whose name ... carefully withheld by Mr. ... wrecked another of his ... cars within two blocks of ... accident, last evening.

Victims of the woman's elec... ...ere smashed and the former ... one was in a near-by drug ... store, rushed out to her ... found her uninjured, ... shaken up. Two of the ... children in the car also ...

Mr. Water... Los Angeles ... gar car ... Oaks avenu... into the cu... front wheel.

Mr. Water... for help and ... sent down w... the wheel. ... the first acc... miscalculatio... which the l... Oaks corner ... safety and p... sidewalk wi... off.

The forme... car to take h... his two costly ... costly repairs.

Porterville.

...TY MILLIONS YEA... TO BE EXPEND...

[BY DIRECT WIRE—EXCLUSIVE DIS...

...VILLE, Jan. 9. — That ... the past four months he ... probably made trade con... in the United States which ... more than $50,000,000 ... manufacturers of this ... the statement today of ... Duxbury Park, Tas... ...ney of the Australian ... ...ney of the States he said ... ...ments made for fur... ...in his country with ... ...and aluminum ... agricultural implements a... heretofore pur... ively from ... manufacturers... tions. Rhodesia ... will be perma... the outcome ... Europe.

"Rhodesia ... month in this ... for his governm... tems of irriga... he secures in t... bodied in a re... gineers who ar... a vast scheme ... lands in the ... tralia.

News.

EARL EXPLOITS THE CHURCHES

Humbug Methods of ... Sheets Bared.

Victims Show up the Tools Used in "Contact."

Pastors Admit Use of Their Names Unauthorized.

It was reported at the last ... of the Church Federation that ... churches have been exploited in ... misleading way by Earl's newspaper ... with much gusto, together with ... tures of the churches and their ... tors, even going so far as to ... in each case a certain number ... have "direct supervision of the ... in a 'million point' contest, and ... now organizing an able and ... corps of assistants," and quoting ... pastor as giving his "hearty ... ment" to the flimsy scheme. In ... effort to save the floundering ...

This thing was done in the ... Central Presbyterian Church, ... which Dr. A. B. Pritchard, one of ... best-known ministers in the ... pastor, as the action of the ... that church will affirm. A ... of the session was posted last ... day, the day after the absence of ... church and of Dr. Pritchard had ... peared, in conjunction with the ... ment that this church had "jumped ... ranks" and promised to make "a ... gressive campaign."

TEXT OF RESOLUTION.

The resolution is:

"Inasmuch as the Los Angeles ... une and the Los Angeles ... both under date of January ... published an article in which ... stated the Central Presbyterian ... Church had entered upon the ... Bon Point Contest; and inasmuch ... these publications have ... church, our pastor, Dr. A. B. ... ard, and A. A. Pearson, in the ... before the public character, ... mission of the church, ... our protest against such ... and to say to the public ... church has not entered the ... and has no thought of doing ...

"Resolved, that this ... spread upon the minutes of ... sion of our church, and ... aforesaid papers be asked to ... the same in their columns.

[Signed] "WALTER R. LEE, ... "Clerk of Session."

"January 3, 1915."

J. K. Garver, a member of the ... tion, said yesterday that the ... pers have refused to do so ... but their representative ha... sorts of schemes to wheedle ... church officers into ... enter the contest to save ... The latest was yesterday, ... says, when he was told Dr. ... had agreed to go in. Mr. Garver ... mediately went to Dr. Pritchard ... to learn that he had not been ... viewed by anybody on the subject ... had no intention whatever of entering ... the contest.

Said Mr. Garver: "They said ... every way to secure ... our members and ... trifling percentages on all ... they might secure. We refused ... give it. I told him that every ... and every theater would ... the same right to contest ... ask for a list of our members ... that they might be amused by ... ing them all kinds of ... matter, and in other ways."

Dr. Pritchard said last night ... the plan as presented to ... church to agree to go into ... test, furnish a list of members ... the operators of the sham contest ... all the soliciting. He expressed ... self as absolutely ... whole scheme.

The gall of the persons ... for the funds is ... mental. The First Christian ... Rev. Russell P. Trimble, ... First Congregational Church, ... William A. Horsee, Dr. C. C. ... Trinity Auditorium, Rev. C. C. ... man, pastor, are three others ... tied in the same way. ... member of others, all of which ... reported at the meeting of the ... Federation, but the ministers ... they would take the matter ... vidually, not wishing to ... organization in the controversy.

CAPTURE LAST OF THIEVING GANG

YOUTHS CONFESS COMPLICITY IN THEFT OF MANY AUTOS.

The remnants of a gang of ... automobile thieves, who have ... operating in Los Angeles ... the last year, were rounded up ... terday afternoon, and after ... hours in the City Jail ... their share in auto thefts which ... aggregate $25,000.

Their tale was a sordid one. ... one declared that he had ... chines on that he might pay ... in the eyes of some ... of the underworld. The ... piloted by the young ... last long, then the ... stripped and all that was ... was turned over to a ...

Under arrest in the County Jail ... E. C. Stein, whom the boys ... being the "fence." They ... bought the stripped parts of ... and paid them cash. He was ... at his store, No. 714 ... street. The boys, who said ... were R. M. Rucker, Fred ... James and Charles Tuna, of ... Merchant street, were ... their homes by Constable ... Hurt of Central Station, ... Freemont and Detective ...

The youths confessed that ... all that remains of a gang that ... erated here a year ago and ... of the members are now in the ... tin. The machines were sold to ... confessed stealing were ... A. C. Clark of Covina, ... El Monte; E. W. Davis, ... and George W. Phillips, ... and Louis Purrell of Pomona ... police expect to recover ... of the stolen cars today.

FIRE BLAZE.

Flames ... entrance ... that were discovered last ... by a boy ... of smoke oth... and suit house of ... on North Ray... ... to the proprietors ... for the night, they ... the curtain on ... of the store. Before ... had been done and with...

South Pasadena.

DRIVER WRECKS CAR BENT ON RESCUE.

[LOCAL CORRESPONDENCE.]

SOUTH PASADENA, Jan. 9.—... ... the rescue of former ... Pasadena, ... but being wrecked on ... and of the women ... the fender, whose name ... ... withheld by Mr. ... rescued another of his ... within two blocks of ... but swoning.

... the woman's elec... ... and the former ... to a nearby drug ... ... out to her ... ... uninjured. ... Two of the ... ... in the car also ...

Porterville.

...TY MILLIONS YEARLY ...TO BE EXPENDED HERE.

[BY DIRECT WIRE—EXCLUSIVE DISPATCH.]

PORTERVILLE, Jan. 9. — That ... ... for four months he ... ... trade con... ... United States which ... ... than $50,000,000 ... ... ers of this ... ... ment today of ... ... Parks. Tau... ... of the Australian ... ... said ... ... made for fur... ... country with ... ... and aluminum ... ... agricultural implements and boots and shoes, heretofore purchased almost exclusively from German and Austrian manufacturers. These trade connections, Shoobridge says, in his opinion will be permanent, no matter what the outcome of the present war in Europe.

Shoobridge will pass the ensuing month in this district collecting data for his government on California systems of irrigation. The information he secures in this section is to be embodied in a report to government engineers who are now laying plans for a vast scheme of reclaiming arid lands in the interior States of Australia.

Cities and Towns South of Tehachepi's Top.

out great trouble, the men extinguished the flames and left.

About 9 o'clock a watchman discovered the store full of smoke, and breaking in, found the place afire. The fire was extinguished after a loss of approximately $1000. The millinery stock owned by Mrs. Alene Fairfield on one side of the store was greatly damaged, but it is said is covered by insurance.

It is believed that the first fire was not thoroughly extinguished and sparks from it started the second blaze after the departure of the proprietors.

EGG THIEF RELEASED.

Instead of the jail doors opening for Fred J. Brooks yesterday, he was allowed to go on a suspended sentence at the conclusion of his trial for stealing eggs.

Brooks, who is well known and highly esteemed by many acquaintances, has recently been under a great mental strain which, coupled with extreme nervousness, left him in such a state that he was considered not responsible for the theft. A number of friends testified to his good reputation and it was shown that he not only had an income, but a bank account as well.

On the testimony offered it was decided to give him a chance and he was allowed to leave the courtroom with only a suspended sentence to remind him of his close approach to the yawning doors of the city hotel.

Hotel Vista del Arroyo, Pasadena.—[Advertisement.

Mira-Monte, Family Hotel. Pasadena.—[Advertisement.

Sunland Villa Hotel, No. 256 South Marengo.—[Advertisement.

The Foothills Hotel, Ojai Valley, Nordhoff, California. Golf on hotel grounds. Horseback riding.—[Advertisement.

BEAUMONT CELEBRATES.

[LOCAL CORRESPONDENCE.]

BEAUMONT, Jan. 9.—A public celebration was held here tonight at the corner of D street and Egan avenue, the occasion being the turning on of the electric street lights. Mayor W. A. Sewell presided and addresses were delivered by W. L. Frost of Redlands, district manager of the Southern California Edison Company; K. R. Smoot of this city, and others. There are thirty-two street lights in the system, covering the business district and a large part of the residence section.

CAPITALIST DIES.

[LOCAL CORRESPONDENCE.]

LOS ANGELES HARBOR, Jan. 9.—P. W. Kruckman, a retired capitalist who has been living at San Pedro for eleven years, died at his home last night very suddenly of heart failure. He was 73 years of age and a heavy property owner in Southern California. He left an estate valued at about $500,000. Mr. Kruckman was vice-president of the Golden State Laundry and besides his holdings here was heavily interested in Iowa real estate. Two sons are on their way from Iowa to take the body back to that State for burial.

DEATH BY SUICIDE.

[LOCAL CORRESPONDENCE.]

SAN BERNARDINO, Jan. 9.—That Chauncey Wheeler, prominent Rialto Orange grower, slashed the vein in his left wrist with suicidal intent and bled to death instead of dying as a result of a stroke of paralysis by an accidental cut while shaving, was the verdict of the Coroner's jury today. Relatives and friends of the deceased endeavored before the inquest to keep the facts from the public. Wheeler, once champion oarsman of the United States, had been ill for some time and it is thought ill-health was the cause for his act. He cut the blood vessel and then watched the wound bleed, losing a quart or more of blood. That Wheeler was also aware that a complaint had been sworn out against him charging insanity was brought out at the inquest.

AUTO THIEF CAPTURED.

[LOCAL CORRESPONDENCE.]

POMONA, Jan. 9. — Constable Blanker has lodged in the County Jail Murray R. Rucker, 20 years old, whom he arrested today at the home of his relative, Mrs. C. Adas, on East Ninth street, on a charge of having stolen several automobiles here lately. When put through the third degree this afternoon, Rucker confessed to having stolen the cars of George Phillips, George Way and L. Ferrell here, which were later found. He had two confederates, now in the hands of the Los Angeles officers. Rucker disappeared after the theft of the Phillips car. The officers here received a tip after he escaped from officers who caught his pals.

CITRUS PROPERTY CHANGES HANDS.

SECRET BUYERS PLACE MONEY IN SAN DIMAS LAND. NEW ACREAGE.

[LOCAL CORRESPONDENCE.]

SAN DIMAS, Jan. 9.—One of the largest transactions in the country and citrus property consummated for many months was recorded late in the week when W. G. Hall and wife sold 125 acres of planted orange land near San Dimas for $150,000.

The identity of the buyer is not yet made known, though it is said to be a large corporation that intends to conduct the immense grove as a fruit proposition rather than a transient investment.

The acreage lies in the rolling hills between Glendora and San Dimas and fronts on the Foothill boulevard. The trees are five years of age.

NEW LEMON PACK.

The lemons from the A. P. Griffith estate which have formerly been packed at Azusa will be handled from this time on by the San Dimas Association. About sixteen acres of lemons in full bearing are added to the large acreage already handled by the lemon association through this arrangement.

In addition to this acreage the directors passed upon applications from the following owners of young groves at a recent meeting: W. S. Morse, four acres; W. Woolman, one acre; L. G. Goff, three acres.

PASTOR AND BRIDE.

Rev. E. H. Marriner and his bride of Tennessee arrived in San Dimas on New Year's Day. A reception was tendered them on Friday night by members of the Baptist Church, of which Mr. Marriner is the new pastor. Several noted speakers were present and delivered addresses, which, with musical numbers, made up the programme for the evening.

CORNERSTONE LAID.

Eagle Rock Women's Twentieth Century Club Getting New Home and Invites Neighboring Clubs.

[LOCAL CORRESPONDENCE.]

EAGLE ROCK, Jan. 9.—The cornerstone of the new clubhouse of the Women's Twentieth Century Club was laid yesterday afternoon and many prominent club workers were present from Los Angeles, Glendale, Highland Park, Sierra Madre and other places.

The first part of the programme was held at the clubhouse, where Dr. Myrtle Phinney presided, and delivered the address of welcome. The Whittier State School Band played several selections. Short addresses were delivered by Mrs. Godfrey Edwards, Mrs. J. N. Gardiner, Mrs. W. E. Cowan and Miss Mary Richardson.

The second part of the programme was given in the Congregational church. Addresses were delivered by Mrs. H. A. Cable, Los Angeles district president Women's Federation; Mrs. W. C. Mushet, vice-president State Federation; Mayor Cromwell Galpin and W. P. Rus, president of Eagle Rock Chamber of Commerce. Mme. Elsa Menasce of Baldwin Park and Miss Idamae Oderlin of Long Beach furnished musical numbers.

FRESNO PLANNING FOR RAISIN DAY.

SAN JOAQUIN VALLEY TO HELP ENTERTAIN THOUSANDS LAST OF APRIL.

[LOCAL CORRESPONDENCE.]

FRESNO, Jan. 9.—Tentative plans for the holding of a $10,000 California Raisin Day celebration, April 30, have been made this afternoon at a meeting of the directors of the Fresno County Rainsin Festival Association and a scenario written by Prof. George H. Hutting was accepted and will be staged at Roeding Green.

The celebration will be held in Fresno and the entire State and State officials will be invited to attend. The railroads will run excursions to Fresno and it is thought that the home of the raisin will be hostess to 50,000 on Raisin Day. It is likely that the counties of the San Joaquin Valley will be requested to name a queen to represent them at the festival. The money necessary to stage the entertainment will be collected by subscription.

A Raisin Day queen will be selected from one of the leaders in the youngest set in Fresno and there will also be a queen to represent Fresno in the San Joaquin Valley float. Last year a big street parade was held and the same is being planned for this year, only on a larger scale. Business men and fraternal organizations are united on holding a big celebration in Fresno on April 30.

The scenario that Prof. Hutting has written deals with the early life in California and will show the planting of the first grape vines and the culture of the raisin, which has now developed into one of the biggest and most profitable industries in the State. Several thousand school children will take part in the pageant and there will be a chorus of 600 voices.

EMBEZZLEMENT CHARGED.

[BY A. P. NIGHT WIRE.]

FRESNO, Jan. 9.—Leon A. Cosner, local manager of a billiard room equipment manufacturing company, was arrested here today charged with embezzlement. The amount specified in the complaint is $981, but it is alleged, approximately $3000 is involved. Cosner was released under $2500 bond. Cosner's arrest was the result of an examination of his books by Frank A. Smith, Pacific Coast manager of the manufacturing company, and it is claimed his alleged shortage extended over a period of six months.

They Are Tired.

[Dallas News:] "Why the street-car hog?" interrogates a steamed contemporary. Ask the joyful army of lady shoppers who prolong their visitations to the stores until time for the weary earners to go home from their long day's work.

"77"

For Colds, Influenza, Coughs, Sore Throat

GRIP

25c and $1.00, at all druggists or mailed. Humphreys' Homeo. Medicine Co., 156 William Street, New York.

Long Beach.

WOOD-CHOPPER AROUSES WRATH.

Historic Boughs Sheltered "Oldest Inhabitants."

Long Beach Awarded Third Prize in Tournament.

Woman Demands Damages for Threatened Danger.

[LOCAL CORRESPONDENCE.]

LONG BEACH, Jan. 9.—Because he has chopped down trees beneath the boughs of which the earliest inhabitants of Long Beach played as youngsters, Arthur Falkenhayn, City Park Superintendent, has called the wrath of the old timers about his head. The tree-chopping career of Falkenhayn, however, has not ceased because of the complaint of the Bixbys, F. C. Flint and other long-time residents, and the City Council is preparing an ordinance to estop the wielder of the ax that spareth not.

Several stately eucalyptus and cypress trees have been cut down and removed from Bixby Park on orders of Falkenhayn, who thinks German flower gardens would look better in their stead. Nearby residents called upon him to desist, but the park head as much as told them to mind their own business and the work of hewing to the heart of the trees planted early in the life of the city went merrily on.

Mayor Wheelton at first upheld Falkenhayn, whom he appointed, but is now non-committal on the subject. One tree planted by the first Board of Trustees of the city was cut down. Residents in the vicinity say they will stop Falkenhayn by force, if need be, if the city does not.

PLEASANT SURPRISE.

Surprise was the portion of local boosters today when they received word from A. J. Bartonneau, manager of the Pasadena Rose tournament, that Long Beach had won third prize in the civic float entries in the parade. Accompanied with the notice of this late award was a letter profuse with thanks for the entrance of a Long Beach float.

A week having passed by since the published awards of five prizes in the class A civic section to other cities, Long Beach had become reconciled to its defeat, although much time and thought was put into the makeup of the float and the woman considered the most beautiful in Long Beach, Mrs. A. J. Nicholson, was placed on the float with four beautiful handmaidens.

Today's communication from the tournament people, contained no explanation regarding the published statement that the third prize went to another city, or regarding the lateness in awarding Long Beach a prize.

ASKS DAMAGES.

Because she barely saved herself from falling into a cesspool in the yard of B. C. Hatch by clutching a clothesline, Mrs. Benjamin F. Hill of No. 521 Cedar avenue, today entered suit for $30,000 against Hatch. Shortly after a rain, when Mrs. Hill was hanging out clothes, she stepped into the orifice and would have been precipitated to the bottom of the deep hole, she states, had she not grasped the clothesline.

ANGELENOS AT ARROWHEAD.

[LOCAL CORRESPONDENCE.]

ARROWHEAD, Jan. 9.—Among the recent arrivals at Arrowhead from Los Angeles are: Gilbert S. Wright, Mrs. S. Busby, Miss Newell Nairn, G. R. Davidson, V. C. Brown, Mrs. S. S. Wood, Mrs. C. C. Wood, Miss Natalie Baremann, Lawrence Lippert, Miss G. H. Mortimer, Mr. and Mrs E. A. Geissler, Mr. and Mrs. H. S. Heallon, Mr. and Mrs. H. S. Penn, Mr. and Mrs. J. A. Brower and daughters, Mr. and Mrs. L. Schiff, J. S. Atterbury, Mr. and Mrs. F. Ihmsen, Miss Josephine Ihmsen, George Fear, Mr. and Mrs. Karl Steinlein, Miss Voria, Mrs. Ethel Lea, Mrs. E. K. Warren, Mrs. Jessie L. Struve, Miss Nellie Jenifer, Miss Edith Woodham, Mr. and Mrs. F. S. Valentine, C. A. Fox, John Hoeshen, G. Dulin, Mrs. E. G. Dulin, Jean E. Dulin, Kenneth C. Dulin, J. E. Smith, Mr. and Mrs. Al Faulkner, Mr. and Mrs. B. M. Patterson, Miss Nell Ross, Dr. and Mrs. Michael Creamer, E. J. Steckel and Andy L. Ford.

"TIZ" FOR TIRED AND SORE FEET

"TIZ" for Puffed-up, Burning, Aching, Calloused Feet and Corns.



Why go limping around with aching, puffed-up feet—feet so tired, chafed, sore and swollen you can hardly get your shoes on or off? Why don't you get a 25-cent box of "TIZ" from the drug store now and gladden your tortured feet?

"TIZ" makes your feet glow with comfort, takes down swellings and draws the soreness and misery right out of feet that chafe, smart and burn. "TIZ" instantly stops pain in corns, calluses and bunions. "TIZ" is glorious for tired, aching, sore feet. No more shoe tightness—no more foot torture.



ARestoration Plate

For a Mouth Unnaturally Old

Did you ever stop to think of how much your mouth has to do with your good looks? And how your teeth shape-up and give expression to your mouth. Also how disagreeably, decayed or missing teeth intrude upon your eye when you look into the mirror.

You certainly do not want to look aged beyond your years because of teeth defects that can be readily remedied.

So why not give this matter the thoughtful attention it deserves and banish the emaciated, wrinkled, aged face by securing at once teeth to complete a full set of good and handsome teeth.

Of course you are doing yourself a deep injustice, and your friends as well, by tolerating an unnaturally old mouth.

My Restoration Plate will restore the charm of a perfect mouth to you.

Cut out my address.

Dr. Humelbaugh

Suite 306 Merchants Nat'l Bank Bldg. Corner Sixth and Spring Streets Phones: A2574; Main 8890

Hours 8 to 6. Closed Sundays.

Not Waterproof.

[Harper's Magazine:] Little Ethel had been invited by a playmate to spend a few weeks at the latter's summer home at the beach, and the invitation was thankfully accepted. As bathing was the principal feature of the place, Ethel's mother made her a fine new bathing suit, of which the little miss was very proud. Her mother accompanied her to her friend's house, where she was to spend the week-end, and the following morning the entire party proceeded to the beach. Ethel was extremely timid about going into the water until she saw the others were perfectly safe. Then she ventured in. The water suddenly grew deeper and rose over her waist, much to the surprise of the little girl, who cried to her mother in anguish, "Oh, mother, my bathing suit leaks!"



I CURE PILES

FISTULA and all other Rectal Diseases WITHOUT OPERATION

I TREAT NO DISEASE EXCEPT THOSE OF THE RECTUM AND BOWELS.

I cure without surgery. My patients are not confined in bed and they do not lose a moment's time from their business.

My method is not a "home cure" or a "correspondence treatment," but it is an application of skilled treatments administered under the most rigid antiseptic conditions in my office.

WELL-KNOWN SANTA MONICA MINISTER CURED.

This is to certify that Dr. C. H. White has cured me of a distressing hemorrhoidal ailment of 33 years' duration. His method of treatment is effective, but not severe. He has the appliances, the knowledge and the skill born of many years of specialization in this fruitful source of physical disease. He accomplishes all he claims in his advertising, and at reasonable expense.

I take pleasure in heartily commending the man and his methods.

WESLEY K. REANS, Pastor First Methodist Episcopal Church, Santa Monica, Cal.

ANTI-SALOON LEAGUE SUPERINTENDENT CURED.

My Dear Dr. White: I am thankful for the privilege of bearing witness to your ability to treat without pain, and with success, the delicate and disabling diseases which result from sedentary work. To all who need the services of a skillful, sympathetic and experienced specialist in your line I heartily commend you. Very sincerely yours,

ERVIN S. CHAPMAN, D.D., LL.D., Superintendent State Anti-Saloon League.

WELL-KNOWN PRINTER CURED.

Esteemed Doctor: I cannot refrain from congratulating you and myself on the complete cure of hemorrhoids, from which I had been afflicted for more than 20 years. For the past 5 years I had been practically incapacitated from attending to business. Your treatment is such that no one need fear, as no knife operation is employed. It will be a pleasure to have you refer anyone to me, and I will never be too busy to answer an inquiry. Sincerely yours,

F. A. HARRINGTON, 1884½ S. Spring St., Los Angeles, Cal.

STEEL MILL SUPERINTENDENT CURED.

For twenty years I was a sufferer from protruding and bleeding piles. During that time I constantly sought a cure but never saw the time that I thought I could spare the time for a surgical operation. Dr. C. H. White has cured me. This was done painlessly and rapidly. I have renewed my age more than twenty years and can cheerfully recommend him and his methods to all sufferers.

A. J. MOSES, Supt. Col. Ind. Steel Rolling Mills, 4th and Mateo Sts., Los Angeles.

PROMINENT REAL ESTATE MAN CURED.

I desire to say to my friends everywhere that during the last few months I have been cured of an old and annoying fistula, which had baffled all treatment heretofore employed. This fistula was cured without pain, and without loss of time, by Dr. C. H. White.

THOS. DUGAN, 703 San Fernando Bldg., Los Angeles.

Dr. C. H. White Rectal Specialist 307-8-9 California Building, 203 South Broadway, LOS ANGELES, CAL.

Schools and Colleges.

ANGELES VISTA SCHOOL
1844 ST. ANDREWS PLACE

Day and home school for girls of all ages. Kindergarten, primary, intermediate and High School departments; boys received to fourth grade. Advanced and beginners' classes in aesthetic, classic and ballroom dancing. French and German taught in all grades; music, art, expression and basketry. Finest kindergarten room in city; automobile service.

NEW TERM BEGINS JAN 4TH. SPECIAL WINTER RATES. Home 73544.

HUNTINGTON HALL
Boarding and Day School for Girls. Oneonta Park, South Pasadena.

Accredited to eastern colleges and universities. Art Succession. Aesthetic Dancing thoroughly musical instruction. New buildings. Steam heat. All rooms with bath adjoining or running water in rooms. Sleeping porches, open-air gymnasium; prices $700 to $1000, which includes board, tuition, and laundry. City electric cars pass the school grounds. Ten minutes from Pasadena. Twenty minutes from Los Angeles.

Miss Florence Hunnell, Principal. Tel. Home 72099.

ORTON SCHOOL

Outdoor Study. College Preparatory, General and Advanced Courses. Certificate to Vassar, Smith, Wellesley and Universities. Art, Music, Gymnasium, Horseback Riding.

25th Year. MISS A. B. ORTON, Principal. Pasadena

The Isaac Woodbury Business College

Fifth Floor Hamburger Bldg., Broadway and Eighth. Efficient teaching, insuring success, modern methods, large, light, cool rooms; 15th year; short hours; easy and dust. Leader since 1901—THIRTY YEARS. Always going. ENROLL NOW. Call, write, phone—Main 1555.

MRS. C. E. BEAN'S
BUSINESS SCHOOL FOR YOUNG WOMEN

Munson Pitman's Shorthand, Book-keeping. English department includes all grammar grade subjects. Night school. Positions for qualified students. 419 Metropolitan Building. Entrance 315 West Fifth Street. Phone 27339. Public Library Building.

ST. CATHERINE'S SCHOOL FOR GIRLS

424 West Adams Street, opposite Chester Place. Resident and day pupils. Non-sectarian school for girls preparing for High School work. Boys admitted to Montessori Class and first grade. MONTESSORI CLASS under the direction of graduate Montessori teacher. Primary, Grammar, Art, Sewing, Gymnastics, music classes, individual attention. Meals served by fireless cooker; standardized methods edited by Gladys Weber. Automobile service. Miss Thomas, Miss Wentworth, Principals. Telephone West 6591; 23296.

MARLBOROUGH SCHOOL FOR GIRLS Over Fourteen

525 West 22nd St. 25th Year. Certificate admits to Wellesley, Vassar, Mt. Holyoke, Smith, California and Stanford. Advanced and graduate courses. Domestic Science, Sewing, Millinery, etc. Music department in charge of Mr. Waldo F. Chase. Mrs. Geo. A. Caswell, Miss Grace Wiltshire, B. L., Principals.

THE MIDWINTER TERM IS JUST OPENING AT

CALIFORNIA BROWN-SHERIDAN COMMERCIAL COLLEGE

Knickerbocker Bldg., 453 S. Olive St.

All Banks, Counties and Corporation of Home Trade. Call, phone, 24261 or Main 8811 or write for catalog.

GIRLS' COLLEGIATE SCHOOL
Twenty-third Year

Adams and Flower Sts. Cars to Doors. University car line.

COURSES OF STUDY: Eighth Grade and High School—Post-Graduate—College or Steering Together. Accredited to College and University. Music, Art, Expression, Cooking, Sewing, Gymnastics, Physical Culture, Folkdancing. MISS PARSONS AND MISS BENNETT, Principals.

L. A. SCHOOL OF ART AND DESIGN
Alvarado St.

ART AND DESIGN

Normal, Fine Arts and Special Decorative Design from Life. New term January 4th. Register now. Day and Night Classes. Phone 51337.

Los Angeles Conservatory of Music and Arts
Established 1895.

Fall Term began Sept. 14. 724 South Grand Avenue. Piano, Voice, Violin, 'Cello, Harmony, Composition, Elocution, Languages, etc. Musical Education. Certificates—Diplomas.

START 1915 RIGHT

Buy 7 per cent Street Paving Bonds. We have the best. $50.00 up. THE ROYAL SECURITIES CORPORATION, Wright & Callender Bldg., Los Angeles. 72849.

COLLEGE OF FINE ARTS

University of Southern California, offers more advantages than any other art school west of the Mississippi. Bulletin on request. W. L. JUDSON, 200 S. Ave. 66.

OLIVET SCHOOL
FOR GIRLS

Resident and Day Pupils. High School, Grammar and Primary Grades. Modern Languages, Practical Psychology, MUSIC and ATHLETICS. Beautiful grounds, Tennis Court, Shower Bath, Out-door Study, etc. A school of superior advantages. Our motto, "PHYSICAL and MENTAL EFFICIENCY." Grand Ave. Car. 441 W. 33rd St. Phone 23227.

HOLLYWOOD SCHOOL FOR GIRLS

An out-of-door school. Sunset Boulevard and Hay Ave. Boarding and Day School. College Preparatory, General advanced and secretarial courses. Music, Art, Domestic Science and Art. Practical Training. Circular on application. Phone 67284. Laurel Canyon car.

CALIFORNIA MILITARY ACADEMY.

All grades; young boys a specialty. New buildings, 10th st. and Seventh ave. Ready Jan. 15. Large campus, gymnasium, skating rink, floor. Strong faculty of college graduates. Boarders, $400 to $500. Day pupils, $100 to $150. Phone 22074.

Page Military Academy

A boarding and day school for boys 6 to 14 years of age. Largest school of its kind on Pacific Coast. Address 137 West Adams street, Los Angeles. Phone 21203 or South 3754.

WILSHIRE SCHOOL FOR GIRLS

924 South Normandie Avenue. Day pupils only; all departments. New Building, outdoor study. Everything. Principal MISS I. C. PINNEY. Home 52623.

THE WESTLAKE SCHOOL FOR GIRLS

Resident and day pupils. Accredited to Vassar, Smith, Wellesley, Mt. Holyoke, Stanford and University of California. Junior College Courses. Accepted as advanced credit at Stanford and other universities. 616 SOUTH ALVARADO.

Mt. Tamalpais Military Academy

Fully accredited. U. S. Army Officer. Infantry, Cavalry, Mounted Artillery. Open-air gymnasium and swimming pool. Second half of twenty-fifth year begins January 6, 1915. Special arrangements made for visiting the Panama-Pacific Exposition. For catalogue, address ARTHUR CROSBY, A.M., D.D., Headmaster, San Rafael, Cal.

URBAN MILITARY ACADEMY

Day and Boarding School for Young Boys 800 ALVARADO STREET. Phone 62647. Fall Term Sept. 15th.

HOLLMAN Business College

A successful school. Thorough teachers. Our own college building. Call 1017 S. Figueroa at Broadway 5560; 64021.

HARVARD SCHOOL
(Military) 16th & Western Ave.

12TH YEAR.

A boarding and day school for boys under the auspices of the Episcopal Church. Prepares for all colleges. For complete information send for illustrated catalogue.

YALE SCHOOL

240-249 NORTH UNION AVE., Los Angeles, Cal. Boarding and Day School for Young Men and Boys. Grammar and High School Grades. The Only Non-Military School in Southern California. Unsurpassed Home Life. Paying special attention to the boys' moral, mental and physical development. Fine gymnasium and athletic instructor. Business branches taught. Manual Training. Illustrated Catalogue. Phone Wilshire 5145.

KENSINGTON DAY AND BOARDING SCHOOL

1641 Orange Street.

Individual instruction. High School, Grammar and Primary grades. Kindergarten. Art, Instrumental and Vocal Music. Color music for children. Expression. Domestic Science, foreign languages. Out-door life. Rates reasonable. Wilshire 4095.

SCHOOL OF ORAL EXPRESSION.

Physical Culture, Dramatic Art, Story Telling, Literature, Prose Forms, Versification. MRS. TOWNE, 1466 Harvard Boulevard. Phone 71875. Pico Heights or Sixteenth Street cars.

Real Estate Directory.

LAUGHLIN PARK

A3836. JOHN R. POWERS, Van Nuys Bldg. Main 3168.

HARBOR INVESTMENTS of all kinds

Excursions every Week. F. P. NEWPORT CO., 206 Central Building.

TO LOAN—MONEY!

ANY AMOUNT ON CITY OR COUNTRY PROPERTY APPLY LOAN DEPT. ROBERT MARSH & CO. 204 MARSH-STRONG BLDG. NINTH, SPRING AND MAIN STS. HOME 10178. MAIN 8048

A Real Bargain in Beautiful Angeles Mesa.

Fine 7-room chalet; east front; one block from Mesa Drive; $1000 cash or good clear lot will handle; balance like rent. See WORTH W. PRESTON, Angeles Mesa Land Co., 433 So. Hill St. List your Exchanges with us.

NOTICE
To Real Estate Men

For all sales in WINDSOR SQUARE we will pay FULL commission to other agents.

R. A. ROWAN & CO.
700 Title Insurance Bldg.

THE CITY
AND ENVIRONS.

EVENTS BRIEFLY TOLD.

Unitarian Annual Meeting.

The annual meeting of the First Unitarian Church will be held tomorrow night. Dinner will be served at 6:30 and at 8 o'clock the business meeting will begin, when reports will be made from those in charge of the different departments of work.

Lecture on Judaism Unveiled.

Dr. Isidore Myers will deliver his lecture on "Judaism Unveiled" in Trinity Auditorium at 3 o'clock this afternoon. The lecture will be free and the public is invited to hear it. Mme. Esther Palliser will sing, accompanied by Mrs. Leonora Pier.

More Ornamental Lights.

The City Council has adopted the final ordinances providing for ornamental lighting systems on Main street, from Pico street to Thirty-sixth place; on Grand avenue, from Sixth to Ninth streets, and on Figueroa street, from Sixth to Tenth streets.

Celtic Club to Meet.

Dean MacCormack and Hon. A. J. Wallace will be speakers at the annual gathering of the Celtic Club at Christopher's Tuesday evening. It will be ladies' night and an unusual programme of songs, recitations and instrumental music will be offered. Officers will be elected.

Illinois Reception.

The Illinois Society will hold a popular reception on Wednesday evening in Federation Hall. The new officers will be installed and the speakers will be Col. John Sobieski and J. D. Radford. Mrs. Mary Sobieski Gilhausen and Miss Lillian Estes will entertain with readings and whistling. There will be refreshments, cards and dancing.

Looking for Missing Girl.

The police were notified yesterday by the authorities of Stockton to be on the lookout for Bessie Sconce, 15 years old, who is missing from her home in that city. She is described as 5 feet 3 inches tall and weighing 115 pounds. She has light complexion, light brown hair and blue eyes. She is supposed to have come to this city, where she has some friends.

Demand for New Line.

Councilman Williams, who recently suggested in the consideration of transportation problems that it would be advisable to secure a car line on Figueroa street, states that he is being deluged with letters of indorsement for this project. It is probable that definite steps will be taken to lay this subject before the Los Angeles Railway Corporation, with the hope of securing extension of the yellow lines on this street.

Enough is Enough.

"I am going back home to sell or give away everything I have and come back to Los Angeles to stay," said W. R. M. Burgess, a roll-of-honor man of the Pennsylvania Railroad and veteran of the Civil War, yesterday, as he and Mrs. Burgess prepared to board a limited train for Toledo. "Forty years in the Pennsylvania's service at Toledo and other years of the East have give me enough of eastern climate. But, then, I didn't know what living was until I came out here."

Finds Body by Roadside.

Early yesterday morning, while driving his automobile toward Los Angeles near Bassett, E. J. McFarland, a realty dealer, saw the dead body of a Mexican lying by the roadside. After a cursory examination, Mr. McFarland hurried to Sheriff Cline's office and notified the officers. Deputy Sheriff Sepulveda, after examining the body, said the man had been murdered. His head was crushed in two places and he was bruised and cut about the body. The Mexican wore overalls and his pockets were empty.

DEATH PREVENTS WEDDING FEAST.

AS GUESTS ASSEMBLE, GROOM IS OVERCOME BY GAS WHILE SHAVING.

A wedding supper delayed for a week so that they might surprise their friends has been delayed for all time. Herman and Marie Rush were married a week ago yesterday. It took them a week to furnish the little apartment at No. 2733 South Main street and last night they were ready to receive their guests.

The bridegroom went to the tiny bathroom to shave. When an hour had elapsed and he did not return, his bride went to look him up. On the floor she found the unconscious form of her husband. Carbon-monoxide gas from the automatic gas heater in the corner of the room flooded the apartment. With the assistance of several of the wedding supper guests, Mr. Rush was dragged to the open air and an ambulance called from the Receiving Hospital.

The pulmotor was applied and for a time it seemed as though Mr. Rush would live. Then he commenced to sink, despite the efforts of the physicians. An hour later he died. Mrs. Rush is prostrated, a patient in the room adjoining that in which her husband died.

POLITE PICKPOCKET.

Well-dressed Youngster Who Apologizes for Jostling Passengers on Cars Robs Three.

If a young man clad in modish manner swings against you in a street car, then with a Chesterfieldian manner begs your pardon, grab the young man first, then search yourself and in all probability you will have landed a much-wanted eastern pickpocket.

Yesterday Mrs. J. F. Gannon of Willowbrook was riding in a Sherman car when the youth bumped into her and at the same time begged a "thousand pardons," and also took $25 from a handbag she carried. The same thing happened to Fred B. Aubert of the Earl apartments, Long Beach, while he was riding on a Pico Heights car. He also lost $25. L. Davis, No. 124 West Eighty-third street, suffered the loss of $5 while riding on a Moneta-avenue car. The description furnished the police in each case was of the same polite young man.

UNDELIVERED TELEGRAMS.

There are telegrams at the Western Union for Charles H. Barrett, U. Y. Bender, Mrs. Sydney Colt, Fred Detweiller, Charles B. Haipren, M. Kondo, Mrs. M. Lee, W. E. Lamm, Mrs. Pearl Melden, Thomas Morrisey, Frank McPherson, Charles Rankin, Walter Ridgeway, Mrs. D. Steinberg, E. Treuhaft, F. McGraw Willis and Warren M. Wilson; at the Postal for Hedley Richmond, Milton A. Frank, John Coughlin, H. D. Lore, George S. Branch, Ernest O. Pere, Mrs. G. Hallendind, J. V. Wachtel, Jr., and B. H. Rich.

OLD-TIME COLD CURE—DRINK TEA!

Get a small package of Hamburg Breast Tea, or as the German folks call it, "Hamburger Brust Thee," at any pharmacy. Take a tablespoonful of the tea, put a cup of boiling water upon it, pour through a sieve and drink a teacup full at any time. It is the most effective way to break a cold and cure grip, as it opens the pores, relieving congestion. Also loosens the bowels, thus breaking a cold at once.

It is inexpensive and entirely vegetable, therefore harmless.

BUSINESS BREVITIES.
[Advertising.]

"How We Live and Why We Die"—free lecture by Thomas Powell, M.D., member American Association for the Advancement of Science, American Public Health Association, National Health Guard, the So. Cal. Academy of Science, the Royal Societies Club of London, Eng., etc., etc. Will deliver in Trinity Auditorium bldg., hall 302, a series of four illustrated lectures involving an original explanation of the mysteries of health and disease. Wednesday, Jan. 13, 8 p.m., The Appalling Mystery of Sudden Death Explained. Nature's Forewarnings and How to Escape. Tuesday, Jan. 19, 8 p.m., Causation of the So-called Incurable Diseases Defined and the Curability of Such Made Plainly Evident. Tuesday, Jan. 26, 8 p.m., What's the Matter with Modern Medicine? A hard question with a harder answer. Tuesday, Feb. 2, 8 p.m., Most Disastrous Blunder in all Human History—What and Why. All classes of people, professional and non-professional, cordially invited. Half-hour will be devoted to the answer of questions. Admission free.

Marie Reed Towne has opened a studio at 1405 Harvard blvd., where instruction will be given in oral expression, dramatic art, interpretative literature (French or English,) pose forms, versification and physical training. Besides having been a public and private school teacher, Mrs. Towne has the indorsement of the press and the public as a dramatic reader in the States and Canada. After graduating from a college of oratory in Minneapolis, she took a course of study with Prof. S. H. Clark and Emily Bishop. Recently she graduated from Emerson College of Oratory, Boston. Any person, young or old, interested in self-development is cordially invited by Mrs. Towne to consult her regarding her system of instruction. Home Phone 71575. Pico Heights or Sixteenth-street cars.

I will make you a pair of gold-filled, rimless glasses, crystal lenses, Shuron style, for $2, examination included. I make a specialty of eye strain, cause of headaches, hot in fag, watery eyes, blurred vision, nervous debility, very sensitive to light. It makes wrinkles around the eyes and makes you scowl and squint. You wonder why you ache in the back of the neck after reading or sewing. It is weak muscles and common in old people and many times in young people. This I can correct. If you have been given up, I will improve your vision if there is any left. I make Kryptok Invisible Bifocals, two pairs of glasses in one, no lines, a solid piece of glass for near and far vision, as low as $8. Dr. A. M. Garfield, optometrist, 417 Grant building, 355 South Broadway.

Thirty-three and one-third per cent. discount on all my elegant line of Pickard China, Copenhagen and Fulper pottery, hand-carved lamps and shades, mirrors, picture frames, bookends and desk sets, Wardrove stationery, imported baskets, Japanese prints and dainty perfumed novelties, rose petal place cards and gift holders of my own decoration. Unusual opportunity to secure choice wedding gifts, club prizes, etc. Ona M. Blunt Art Shop, 1723 West Seventh street. Telephone 556119.

A splendid opportunity to buy Oriental rugs at Enfiajian Co., 809 South Hill street. We have just received an importation of unusually beautiful extra large specimens. We got them under very advantageous circumstances. The selection is very extensive, the qualities are fine, the designs are exquisite and the values are beyond question the best ever offered in Los Angeles. We shall be glad to show them to you at Enfiajian Co., 809 South Hill street.

Know the truth about your eyes. Glasses advised only when absolutely necessary. Complete eye examination, $5. Consultation free. Phone F2756. (Sundays 54402) for appointment. Dr. Dewey Sheldon Beebe, Eyesight Specialist, suite 906, 7, 8, 9, Investment Building, Eighth and Broadway.

I, Longo, the tailor, has moved his location to 121 W. Fifth st., New Rosslyn Hotel, where he will be pleased to see his old friends and extends a cordial invitation to the general public to view his new and beautiful selected stock of fabrics. Popular prices.

Payne's Dancing Academy, 2018 Orange street, at Westlake Park. Beginners' class Monday eve. Class Thursday eve, teaching all the latest society dances. Informal dance every Tuesday eve, teaching the three-step free. References. Phone 556631.

For quick action drop answers to Times "liners" in Times' liner boxes in downtown office buildings. The locations of the boxes are printed in the first column of The Times "liner" section.

We guarantee to stop your hair from coming out, heal itching scalp, remove dandruff and grow new hair in thirty days or no pay. 626 Grosse bldg., Sixth and Spring sts.

Ostrich feathers cleaned, curled and dyed to sample. Accordeon and knife plaiting, hemstitching, buttons made. Watson Co., 347 South Broadway.

Wise's Button Factory, dressmakers' supplies, plaiting, hemstitching, steam sponging. Orpheum B'g, F4489, By. 4068.

Zinnamon's Button Factory. Plaiting, hemstitching and sponging. New location, 420 S. Broadway, 2nd floor.

Competent and experienced office help supplied. Call Educational Business Company, Broadway 673; F4449.

The Times Branch Office, No. 619 South Spring street. Advertisements and subscriptions taken.

Furs, reduced prices now; fur remodeling. Alaska Fur Co., 224 Mercantile Place.

Ladies' suits altered, modernized. Numan, Ladies' Tailor, 218 South Broadway.

Gowns, wraps, blouses. Renfrew Wood, 1026 S. Burlington. Tel. 556644.

City Steam Carpet Cleaning Works. Main 427, F6229. John Bloeser.

Mrs. Masson, the noted palmist of London, Eng., 322 S. Spring.

Orange County Table Water, shipped 40 miles. 52082, Main 9239.

Growing deaf? Lip reading helps. Try it. 408 Mason Bldg.

Hangs Himself in Cell.
[BY A. P. DAY WIRE.]

OAKLAND, Jan. 9.—Frank Roberts, a shoemaker arrested on suspicion of insanity, hanged himself early today in his cell.

"The Exclusive Specialty Home for Feminine Apparel"

Myer Siegel & Co.

443-445-447 South Broadway

For Spring 1915 Now Shown
Lingerie Dresses, Lingerie Blouses, Millinery Etc.

Authentic Models in Spring Suits

We are now showing the latest adapted styles in Tailored Suits and embrace Worumbo Coverts, Gabardines, French Serges, Fiskon Tweeds, English Mixtures and Tyrol Cloths, in navy, black, white, sand, putty, black and white checks, etc. Sizes for women, small women and misses. Moderate prices, $25.00, $32.50, $37.50, $45.00 up.
(Second Floor)

Newest "Cartridge" Blouse
In Fleur de Soie

This Blouse features many novel touches of style, the broad straps with which the pleated points are fastened, the deeply pointed close fitting cuffs; the military shoulders, the collar may be worn high to the throat, or rolling effect is equally smart—in white, shell pink, and putty. Special at..... $8.75

Crepe de Chine Blouses, $2.95, $3.95, $5.00, etc.
(Main Floor)

Veils

Complete showing of the new Veils and Veilings, including the Chin-Chin Veil and the latest "Santley" Veil which is most popular and smart; also an extensive line of real lace wedding veils. Popular priced. (Main Floor)

Closing Out
about 350
Dresses, Suits & Coats

Sizes for women, small women and misses. Arranged in two lots.

Lot No. 1, Heretofore, $25.00, $27.50, $30.00, at..... $12.75

Lot No. 2, Heretofore, $35.00, $40.00, $50.00, at..... $23.75

Millinery

Closing out of our entire winter and mid-winter Hats, at less than half. Priced from $2.50 to $15.00.

28th Annual Sale Underwear

Selections are unusually good and included are Lingerie Gowns, Combinations and Petticoats, at the very special price of 95c and up. Separate Corset Covers or Drawers at 50c and up.

Silk Negligees at special prices . . . $8.75 up
(Third Floor)

Corsets Front-lace Corset made of fancy Broche, medium low bust and long hip. The ventilated and ventilo front shield are the special features of this corset. Special at..... $3.00

Popular Priced Corsets, $1.00 up.
(Third Floor)

Art Needle Work Section

Large variety of Real Cluny Laces. Special price at 15c to $2.50 a yard.

Full line (all colors) of D. M. C. embroidery thread. (Third Floor)

Children's Garments

Newest for spring are now shown, in a wide diversity of latest materials and distinctive models. All sizes—popular prices. (Third Floor)

Bona fide Reductions on
Furs 1/4—1/3—1/2 off

Sets, separate pieces, Fur Coats and Fur-lined Coats, high grade garments with the reputation of the house back of them for quality. Buy now, knowing that you will get the best possible for the amount of money expended. (Second Floor)

"The Exclusive Specialty House for Feminine Apparel"

Read It!

Unique's Sale Advertisement—Page 6, Part III Society Section

New Garments—New Prices!

PACIFIC FACTORY-BUILT HOUSES

DON'T PAY RENT—OWN A HOME

The money you pay out for rent is wasted—absolutely nothing to show for it. By purchasing a Pacific Factory-Built home you have something to show for your money. These pretty homes embody every up-to-date feature. Permanent, durable and attractive. Comfortable the year 'round. Built to order if desired. See exhibit. Write for catalog. Railroad fare refunded to out-of-town buyers within 100 miles.



PACIFIC PORTABLE CONSTRUCTION COMPANY (INC.)
1420 S. Hill St., Los Angeles, Cal.
Phones: Main 835—21508.
Branch: 840 Main St., El Centro, Cal.

Myers Land Company

HILLANDALE TRACT

In the Garvanza Highlands on Eagle Rock Avenue, at Los Angeles City limits. Lots $350 to $750. Easy terms. After all there is no better investment than good Los Angeles real estate, and now is the time to buy.

106 SOUTH AVENUE 64

PACIFIC FACTORY-BUILT HOUSES



Conv. substantial, attractive, durable, inexpensive. Satisfaction guaranteed. Get folder. Pacific Portable Const. Co., 1420 S. Hill st., Los Angeles. Phones: Main 835, 21508. Branch: 840 Main, El Centro, Cal.

We have moved to our new address, on Hill, near Hamburger's. Some of you have long intended to visit our collection of fine pictures. Come now.

KANST ART GALLERY
334 South Hill Street

ASTHMA

Consultation Free.
Office Hours 10 to 4.
DR. J. S. OWENS,
Rooms 409-10, 128 West Third Street.

OCEAN PARK CANCER SANATORIUM CO.

CANCER
and Tumors removed
WITHOUT KNIFE
Literature & Consultation free. Registered Physicians, Edith Marian Keith, Mgr. Ocean Park Sanatorium Co., 702 S. Spring St., Suite 213, Los Angeles, Cal.

Gowns Waists
Boston Millinery
347-349 Broadway

ASTHMA

I cured my ASTHMA with THIRIAKA, and am curing many others. No relapse. No return. I solicit the worst cases. Full test of this new antidote free. 437 UNION LEAGUE BLDG., 2nd and Hill Sts.

THE WEATHER.
[Official Report.]

LOCAL OFFICE, U. S. WEATHER BUREAU, Los Angeles, Jan. 9.—[Reported by Fred A. Carpenter, Local Forecaster.] At 5 o'clock a.m. the barometer registered 30.12; at 5 p.m., 30.10. Thermometer for the corresponding hours showed 45 deg. and 60 deg. Relative humidity, 5 a.m., 66 per cent.; 5 p.m., 70 per cent. Wind, 5 a.m., northeast, velocity 16 miles; 5 p.m., south, velocity 8 miles. Highest temperature, 64 deg.; lowest, 45 deg. Rainfall for season, 4.65 inches; last season to date, 4.69 inches. Barometer reduced to sea level.

WEATHER CONDITIONS.—The cold of high pressure over the eastern half of the United States gave clear and cool weather from the Rocky Mountains to the Atlantic Ocean. The storm center, area of low pressure moved rapidly eastward and the southwestern depression also took an eastward course. The latter is now over New Mexico. Rain occurred in the west, the Pacific Coast and generally west of the Rocky Mountains. The rain was heavy in the mountains, 2½ of an inch at San Fernando. The rain marked area of high pressure noted Friday as of the Eastern coast and slowly intake, and will give fair weather to Los Angeles and vicinity Sunday, with heavy frost in the morning.

LOCAL FORECAST.

For Los Angeles and vicinity: Fair, cooler, Sunday; heavy frost in the morning; northwest winds, backing to northwesterly.

For California south of the Tehachapi: Fair Sunday; severe frost in the morning.

STATE FORECAST.

SAN FRANCISCO, Jan. 9.—Forecast: San Francisco and vicinity: Fair Sunday; light northeast wind.

Sacramento, Santa Clara and San Joaquin valleys: Fair Sunday; heavy frost in the morning; light north wind.

California south of the Tehachapi: Fair Sunday; heavy frost in the morning; light northeast wind.

ARIZONA FORECAST.

WASHINGTON, Jan. 9.—Forecast for Arizona: Generally fair Sunday and Monday.

YUMA (Ariz.) Jan. 9.—[Exclusive Dispatch from the U. S. Reclamation Service.] Gauge height Colorado River, 16.00 feet.

VITAL RECORD.

BIRTHS.
Names, sex, place and date of birth.

SALVATIERRO. Mr. and Mrs. Bernardo, Daughter, 2208 Daly street, Dec. 19.

RENECKER. Mr. and Mrs. John H., Daughter, 2426 Crenshaw boulevard, January 1.

DOSKOVICH. Mr. and Mrs. Nick, Boy, 745 Chester street, December 31.

BROWN. Mr. and Mrs. Emil, Boy, 788 Chanslor street, December 29.

CALDWELL. Mr. and Mrs. William, Daughter, 1261½ West Twenty-nine street, December 31.

CARR. Mr. and Mrs. Harry M., Daughter, San Pedro, Cal., Jan. 2.

CHASE. Mr. and Mrs. G. S., Boy, 1126 East Eighteenth street, January 1.

FRAZER. Mr. and Mrs. Charles A., Boy, Angeles Mesa Hospital, January 5.

FREDERICK. Mr. and Mrs. Victor W., Daughter, 1136 Thirty-second street, January 5.

FULTON. Mr. and Mrs. Ross, Daughter, 313 West Forty-sixth place, January 5.

GANDALL. Mr. and Mrs. Vincenzo, Boy, 727 North Hill street, January 1.

HART. Mr. and Mrs. Richard, Daughter, 6775 Monette avenue, December 30.

HAWKINS. Mr. and Mrs. William T., Daughter, San Pedro, Cal., January 2.

HERBERT. Mr. and Mrs. William J., Boy, 222 Miles street, January 4.

HERRINGTON. Mr. and Mrs. H. Roy, 1227 East Twenty-seventh street, December 29.

LACASELLA. Mr. and Mrs. Luigi, Boy, 909 New Depot street, January 3.

LORNOW. Mr. and Mrs. B. F., Boy, Victoria Private Hospital, December 28.

MELTON. Mr. and Mrs. Stephen, Daughter, Methodist Hospital, January 8.

MORETTI. Mr. and Mrs. Batista, Boy, 253½ May street, January 1.

PAGLIOI. Mr. and Mrs. Angelo, Daughter, 841 Cleveland street, December 12.

PAONESSA. Mr. and Mrs. George C., Boy, 138 South Hoover street, January 7.

PAVOLAIK. Mr. and Mrs. Steve, Boy, 734 Yale street, January 4.

PHILLIPS. Mr. and Mrs. Rae W., Boy, 1927 Kingsley avenue, January 6.

REAM. Mr. and Mrs. Charles C., Boy, 627 Astonia street, January 6.

ROBERTS. Mr. and Mrs. Ernest, Boy, 1409 East Fourteenth street, January 2.

ROBINSON. Mr. and Mrs. John J., Daughter, 615 Ruth street, January 3.

RUDOLPH. Mr. and Mrs. Edward, Daughter, 2743 Vallejo street, January 7.

SAWADA. Mr. and Mrs. K., Boy, 209 North Alameda street, January 3.

SMART. Mr. and Mrs. William E., Daughter, 712 East Thirty-seventh street, January 7.

SMITH. Mr. and Mrs. George T., Daughter, 502 Ruth street, January 4.

SYLVESTER. Mr. and Mrs. Roy T., Daughter, Methodist Hospital, January 4.

VANCE. Mr. and Mrs. Orrin W., Daughter, 2220 West Fourteenth street, January 5.

VARGA. Mr. and Mrs. Charles, Boy, 1117½ Commercial street, January 6.

VERDUGA. Mr. and Mrs. Francisco, Boy, 1443½ San Fernando street, January 5.

WILKINS. Mr. and Mrs. Ludwig, Boy, San Pedro, Cal., December 24.

WINANS. Mr. and Mrs. Linda B., Boy, Victoria Private Hospital, January 6.

YUCCA. Mr. and Mrs. Charles, Daughter, 1976 Cordova street, January 6.

DIVORCE SUITS FILED.

ARIYAMA. Julia against Kamon.
BROWN. Margret against J. Brooks.
COMPTON. John against Cloyd T.
EDWARDS. J. A. against Ora.
NEGO. Rose against Richard.
RAUCH. Morris against Maria.

OFFICIAL DEATH LIST.

Name and place of death—	Age.	Date.
DALY, Patrick J., Los Angeles	57	Jan. 6
GARFIELD, Kate, Los Angeles	71	Jan. 7
JOHNSON, Flora, Los Angeles	73	Jan. 7
KYIRMAN, John, Los Angeles	69	Jan. 7
WINTERTON, Amelia, Los Angeles	65	Jan. 8
MENDEZ, Refugio, Los Angeles	60	Jan. 8
NIGHSEN, Minnie, Los Angeles	74	Jan. 9
PFEFFER, Maria E., Los Angeles	49	Jan. 8
POLK, Bulmer, Los Angeles	40	Jan. 8
POWELL, Edie C., Los Angeles	47	Jan. 7
ROBINSON, Henry S., Los Angeles	64	Jan. 7
SALSBURY, Willard J., Los Angeles	6	Jan. 8
SALSBURY, Margreth, Los Angeles	64	Jan. 8
THOMPSON, Arthur C., Los Angeles	49	Jan. 7
VALPINE, Herman, Los Angeles	69	Jan. 8
WILLITS, Milton L., Los Angeles	66	Jan. 1
WURSTLE, Joseph, Los Angeles	67	Jan. 8

DEATHS.
With Funeral Announcements.

BAKER. At No. 2251 West Fifteenth street, January 9, 1915, Grace M., beloved wife of Bertrand E. Baker, mother of Mrs. W. Dodd, daughter of Comrade and Mrs. J. W. Van Horne, and sister of Charles F. and Edward B. Van Horne, a native of Illinois, aged 42 years.

Funeral from the chapel of Robert Sharp & Son Co., No. 1218 South Flower street, Monday at 2:30 p.m.

BENNER. At No. 1926 Lewelling avenue, January 9, 1915, Frances Bennett, beloved wife of George Benner and mother of George F. Benner, a native of France, aged 68 years.

Funeral from residence Tuesday at 9:30 a.m. Requiem mass at St. Vincent's Church at 10 o'clock. Interment Calvary Cemetery. Robert Sharp & Son Co., directors.

BOARDMAN. At Beverly Hills, Albert J. Boardman. Remains at Sutch's funeral chapel, No. 842 Figueroa.

COON. At Sidney Hospital, J. S. Coon. Remains at Sutch's funeral chapel. Funeral notice later.

COWICK. In this city, January 7, John Cowick, aged 50 years.

Remains at the parlors of Pierce Bros. & Co.

CULVER. At Bell station, January 8, 1915, Charles Culver, aged 40 years.

Cremation service by F. S. Yonkum at the chapel of Robert Sharp & Son Co., No. 1218 South Flower street, Monday at 12 o'clock.

CHILD SUFFERED WITH SKIN TROUBLE

On Head for Two Years. Itching and Burning. Kept From School at Times. Scratched and Irritated. Used Cuticura. Entirely Well.

1016 McKee St., Fort Wayne, Ind.—"My child, six years of age, suffered for about two years with an itching and burning on her head right behind the ear. It was just very small when first noticed and kept spreading until it got way up above her ear. I had to keep her from school at times it got so sore. It caused her pain for it itched and burned so badly that she scratched and irritated it all the time. It spread and spread until it was a good bit bigger than a silver dollar. It made her ear stick to her head and I could not pull it away without her crying.



"I got a sample of Cuticura Soap and Ointment, washed the sore place with the Soap and applied the Ointment and I began to see the relief it gave her. So I bought a cake of Cuticura Soap and a box of Ointment and she is entirely well." (Signed) Mrs. May Tegtmeyer, June 5, 1914.

Sample Each Free by Mail

With 32-p. Skin Book on request. Address post-card "Cuticura, Dept. T, Boston." Sold throughout the world.

PERSONALS

Judge Craig returned from Chicago, where he addressed the University of Southern California alumni at the annual banquet of the college of law at the University Club. Association of American Universities.

Word was received yesterday by Mrs. U. S. Dist.-Attn. Schoonover that she was called to Covington, Ind., on account of the serious illness of her mother. It is feared that her death is a question of a few days and that he will be with her until the end. She is the wife of Hon. U. S. Schoonover, and is a native of Indiana. She has been a resident of this city for the third year.

SEEKING DAMAGES.

Mercedes M. White, who alleges that she was defamed by Mrs. Ida McKay, October 12, 1911, is suing for $10,000 damages in a suit filed yesterday for false and defamatory words credited to Mr. McKay.

EMBROIDERY ALL THE RAGE NOW!

Ladies Who Delight in Home Decoration Should Read This.

Today anything with a real embroidery is counted a treasure—if a dealer, with the public again; if a weaver, to please her less alert sisters. As a matter of fact, embroidery has played an important part in the history of the social world, from King Tut down and the belles of the present day have followed the fashment of society from Cleopatra's time ery in all its phases in the adornment of personal charms.

At all times embroidery has been classed in the luxurious class, but The Times has decided to bring it to the attention of the people itself with a proposition as to the manner of accomplishing about economically and with the regular routine of household duties. a free booklet of instructions, which a heap on which to work, and the supplied, by which even the youngest school girl can produce results that will defy the best work of the most expert needlewoman. Watch The Times announcements and you will see how to secure this great work of art, including this great reference book on embroidery covers from cover to cover of this paper.

The Advancing City
AND TRIBUTARY TERRITORY.

XXXIVTH YEAR.

Romance.

SEEKS A BRIDE SIXTY YEARS.

Still an Outcast from Home that is Loveless.

Octogenarian Yet Hoping and Yet Waiting.

While Cobwebs Gather Thick in Bridal Chamber.

Fifty years unloved though for six years he has sought, waited, yearned for a bride, John Thomas Hyster, 82 years old and well-to-do, is still keeping a tryst in a little hut at No. 711 Sacramento street, Altadena. Before the little hut is an expensive bungalow, embellished with every device of ingenious architecture, fitted for luxurious living. But John Thomas Hyster lives alone in the hut while cobwebs and dust gather undisturbed in the bungalow he built to receive a bride.

He will until her feet stir the dust of the path no shall living soul set foot in the doorway of his cheerful home. This is the ultimatum of John Thomas Hyster, declared yesterday.

So he performs the dismal ceremony of "batching" in a place of squalor and untidiness, just a little better than the chickens' lonely roost, and a little less substantial than the stable for his horse. There he serves himself, cooking on a one-burner stove, under a six-burner range rusts in the bungalow in front. He bathes by virtue of a frosty old pipe that pokes out of the ground amid the lemon trees, and inside the house is a bathroom appointed in enamel and paved in tile.

But the house, he says, is a temple that should only be used for the holy ceremony of wedlock, so he refuses to "use around" in it; and by the deathly long measure, he keeps on seeking lower and ever for the woman who is to be his bride.

Not with guts or japery can marriage be harnessed in the life of John Hyster, the rich old farmer of Hyster Valley, Modoc county. To his mode of it a thing for prayer and meditation, for deepest reverence and profoundest consideration. In his logic, he has decided that a wife—the right one—must be taken to wife, and from the wisdom of other books he has selected one passage. He feels must control his life and it is the twenty-fourth verse, fifth chapter of 1st Corinthians: "Now ye not that they which run

Chickering Pianos

Receive the voluntary

—of—

Signor Florencio Constantino

the world-famous tenor, who, as a member of the National Grand Opera Co., will sing at Clune's Auditorium Jan. 19th.

Jan

Southern California Music Co.
332-34 South Broadway,
Los Angeles, Cal.

Gentlemen:—

I thank you most [illegible] the beautiful Chickering [illegible] ished me while here in L[illegible] Its tone and actio[illegible] superb and I feel it my d[illegible] gratulate Messrs. Chicker[illegible] for having produced such [illegible] musical instrument. It i[illegible] find a piano so perfectly

Most cordial[illegible]

National Gran[illegible]

We invite your inspection of our [illegible] Chickering Piano[illegible]

Beautiful Art Catalog on [illegible]

Frank J. Hart, Pres[illegible]

SOUTHERN CALIFORNIA [illegible]
PASADENA SAN DIEGO 332-34 SO. BROADWAY LOS ANGELES

Editorial Sheet—News, Views and Business

The Advancing City AND TRIBUTARY TERRITORY.

Los Angeles Sunday Times

Part II: 14 Pages
THE MARCH OF EVENTS.

XXXIVTH YEAR. POPULATION: | By the Federal Census (1910)—319,198 By the City Directory (1912)—410,000

Romance.

SEEKS A BRIDE SIXTY YEARS.

Old an Outcast from Home that is Loveless.

Octogenarian Yet Hoping and Yet Waiting.

White Cobwebs Gather Thick in Bridal Chamber.

[illegible] years watered though for six- [illegible] years he has sought, waited, [illegible] for a bride, John Thomas [illegible], 87 years old and well-to-do, is [illegible] lodging a tryst in a little hut at [illegible] 111 Sacramento street, Altadena. [illegible] the little hut is an expensive [illegible], embellished with every de- [illegible] of ingenious architecture, fitted [illegible] luxurious living. But John Thomas [illegible] few sleeps in the hut while [illegible] and dust gather undisturbed [illegible] he built to receive a [illegible]

[illegible] will her feet stir the dust of [illegible] living soul set foot in the [illegible] house. This is the ulti- [illegible] of John Thomas Eyster, de- [illegible] yesterday. . . .

[illegible] the dismal ceremony [illegible] in a place of squalor [illegible], just a little better [illegible] chickens' lonely roost, and [illegible] substantial than the stable [illegible] home. There he serves him- [illegible] cooking on a one-burner stove, [illegible] two-burner range rusts in the [illegible] in front. He bathes by vir- [illegible] of a beery old pipe that poked [illegible] from ground amid the lemon [illegible] outside the house is a bath- [illegible] painted in enamel and paved [illegible]

[illegible] house, he says, is a temple [illegible] only be used for the holy [illegible] of wedlock, so he refuses to [illegible] a wife in it; and by the [illegible] measure, he keeps on [illegible] and ever for the [illegible] to be his bride.

[illegible] or japery can mar- [illegible] planned in the life of John [illegible], the rich old farmer [illegible] Valley, Modoc county. [illegible] of it a thing for prayer [illegible], for deepest reverence [illegible] consideration. In [illegible] he has decided that [illegible] must be taken [illegible] from the wisdom of [illegible] he has selected one [illegible] to be feels must control his [illegible] In the twenty-fourth verse, [illegible] of I Corinthians: [illegible] that they which run in a race run all, but one receiveth the prise? So run that ye may obtain."

And with never a twinkle to relieve the tragedy of it, he tells severely and in detail of the long, long race that he has run, and never has he received the prize. To some, 87 years of age might seem rather old to continue the race, but John Thomas Eyster, who never was called by a familiar name in his life, is just sixty-two times as anxious to be married now as he was when he was only 20 years old.

THE MINISTER.

When the serious business of marriage first occurred to him and he had determined the law that must govern his courtship and selection, he went to church one day in the crude house of worship that Surprise Valley furnished at that time, and the minister looked squarely at him and preached the sermon from the text that was also the text of John Thomas Eyster's love life. And when the minister looked at him and thundered out the text as ministers of that day were accustomed to do, John Thomas Eyster said he felt the thrill of destiny.

So he fared forth from the church and made up his mind to ask the girl he most liked to marry him.

"I put one of them American Beauty roses in my coat lapel," he said yesterday; "hitched up the hoss and drove to Ella's house. And I says: 'Ella, I've been listening to the words of the minister, and I've received a message from the Lord, and he has decided it's time for me to get married. Will you marry me?'"

They were standing at the time.

(Continued on Fifth Page.)

LOAVES LESS, PRICES MORE.

Bread Advanced as Result of the Higher Figures on Wheat.

The size of the loaf of bread was cut down and the wholesale price put up yesterday, following the continuous advance of the price of wheat, flour, and all other cereals. The consumer pays the same price, but gets a smaller loaf.

Pound loaves, according to one of the principal bakers of the city, have been reduced from one to two ounces in weight. Loaves retailing at 5 cents have in the past cost the grocer or retail bakery 3½ cents. The new quotation is 4 cents. Ten-cent loaves have cost 7 cents, and are now up to 8.

If flour continues to advance as is anticipated, even more radical changes in bread prices will be necessitated. There has been no meeting of bakers to discuss the advances made, but they have almost simultaneously adopted these measures to insure against heavy losses.

Chickering pianos

Receive the voluntary endorsement

—of—

Signor Florencio Constantino



world-famous tenor, who, as a member of the National Grand Opera Co., will sing at Clune's Auditorium Jan. [illegible]

January 5th, 1915.

Southern California Music Co.,
332-34 South Broadway,
Los Angeles, Cal.

Gentlemen:-

I thank you most heartily for the beautiful Chickering Piano furnished me while here in Los Angeles. Its tone and action is simply superb and I feel it my duty to congratulate Messrs. Chickering & Sons for having produced such an artistic musical instrument. It is seldom I find a piano so perfectly satisfactory.

Most cordially yours,
Florencio Constantino

National Grand Opera Co.

We invite your *inspection of our complete line of Chickering Pianos.*

Beautiful Art Catalog on Request.

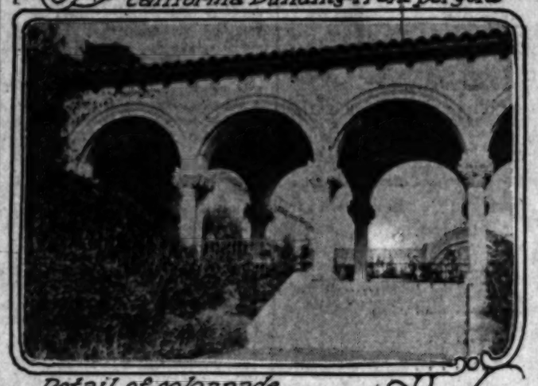
Frank J. Hart, President

SOUTHERN CALIFORNIA MUSIC CO.
332-34 SO. BROADWAY LOS ANGELES
RIVERSIDE VENTURA

New Era in American Architecture?



California Building from pergola.



Detail of colonnade.



Between buildings.



In the early morning.



Detail of botanical pool.

Mode Wineman's studies in San Diego,

Showing the beauty and harmony of the early Spanish type exposition buildings, which are expected to influence construction in this country, and particularly California, perhaps for all time to come. Critical experts pronounce the California building one of the most beautiful and symmetrical ever reared and consider it and the Woolworth block, in New York, America's two perfect structures. Though the Panama-California Exposition is often called the "Mission City" and the "Spanish City" it is more distinctively Moorish, out of which the Spanish architecture grew. The buildings are far enough apart to show the graceful features of each, and Mr. Wineman's pictures convey a good idea of their exquisite lines. The California building, of which a glimpse is shown from a pergola, is of solid concrete, and in the others the idea of permanency was carried out. It is believed that students from all over the world will make this place a Mecca. Architects everywhere are taking a keen interest in the Golden State's "Moorish City."

Old—New.

HAND OF MOOR MAY MARK US

Buildings at San Diego as American Standard.

California's Spanish Pile is Declared Perfect.

To be a Model for Future Architecture.

The expositions at opposite ends of the State are not comparable. One might as well ask: "Which is the better—a glass of milk or a city directory?"

San Diego and San Francisco did not have the same ideas in mind when they went exposition building. San Francisco intended to make an imposing and gorgeous show—literally an exposition—and succeeded. San Diego intended to rear a beautiful structure not to be torn down, but to stand forever, and she has. The exhibits placed in the San Diego buildings are intended to stand as specimens in a permanent museum after the exposition is over. The exhibits in San Francisco are placed to be shown and taken away again.

San Francisco intends to show, by her fair, the progress of the world. San Diego intends to give the United States something to serve as an architectural standard. It is the hope of the builders that the beautiful Spanish architecture of the exposition will become a Mecca to which students will travel for many decades, and that its impress will be placed upon American construction for all time to come.

PERFECT AND A STANDARD.

The night after the exposition opened a group of well-known Los Angeles men stood in the lobby of one of the leading hotels, talking of this dream of San Diego. Among them were J. J. Byrne, ex-Senator Bulla and Louis Vetter.

"The two perfect specimens of architecture in America are the Woolworth building in New York and the California building at this exposition," said Mr. Byrne.

"That California building is made of solid concrete and it will always stand there as a standard for American architecture. In my opinion those buildings will alter the whole future history of San Diego. Also the future appearance. It may go farther than that and have an effect upon all American architecture."

The exposition has often been called the "Mission City," but it is not built after the architecture of the mission fathers.

The padres were not educated as architects. They remembered how the buildings looked in their native Spain and tried to build as nearly as possible like them. The missions were the result. The San Diego buildings are the pure Spanish that the mission fathers tried to remember.

"The exposition is indelibly impressed by the hand of the Moor. The Spanish architecture grew out of the Moorish. By the side of the dome on the Mosque grew the tall Gothic tower of the Spaniard. Both of these appear in the California building.

The buildings at the San Francisco fair are too close together to give the best effect. In San Diego this difficulty has been avoided.

QUAINT SURPRISES.

You come unexpectedly into quaint little gardens with marble fountains and stone seats. Over your head is perhaps a little Moorish balcony from the top of which to the railing is thrown a scarlet canopy—not like our stiff canopies, but loose-flung scarfs—it is so exquisite that you half expect to see some lovely houri from the Alhambra peering out from the half-hidden window.

One of the most fascinating places in the whole exposition is one that only women can see—the ladies' tearoom. This is a veritable dream of beauty. All the furnishings are in tango red. But so adroitly are the decorations harmonized that the loud noise of this color becomes a symphony. No woman who goes to the fair should miss this. The tearoom is off the balcony in the California building.

MILLIONAIRES OFF TO FRONT.

HE TO BECOME A CAVALRYMAN; WIFE A RED CROSS NURSE.

Mr. and Mrs. J. Grant de Longueuil, millionaire ranch owners in the northern part of Santa Barbara county, arrived in Los Angeles last night on their way to Europe, he to enlist in an English regiment of horse and she to take up Red Cross work with the French at the front.

Mr. Longueuil is of English and French ancestry, a subject of King George. He and his wife belong to the foremost families of France. Though owners of the great Shaw ranch of 6000 acres, valued as much for its oil deposits as for agriculture, the two have decided to cast their lot with the allies. Mrs. Longueuil's mother was a Le Baron of San Francisco.

"If he goes to fight with the English and probably die, I can but lay my life on the altar of my country and do what I can for the common cause," said the wife. "I don't want work in the hospitals or towns, but will go where the cries of the wounded on the battlefields call for help. I shall work in the front, not in the rear," said Mrs. De Longueuil.

The two will leave this morning and part, perhaps, forever, when the wife takes a French liner next Saturday, January 16, from New York.

They were married less than a year ago and spent their honeymoon in France and England. Before leaving they settled their large property affairs and in the event both die, their millions will go to a fund to aid families of France and England, left destitute by the war, while their 6000-acre ranch in Santa Barbara county will become a colony center for destitute European refugees.

Sharp on the Trail of the Cosmic.



R. L. Garner, noted philologist and savant,

Who is here after a quarter century spent in the Congo studying the chimpanzee and the gorilla, to write what scientists state will be the authoritative work on the anthropoid ape. Mr. Garner believes the time is coming when a man and his dog will sit down to a pleasant evening fireside chat on the day's happenings.

Transcendent.

MAN AND THE ANIMALS TO TALK AS BROTHERS.

Student of Gorilla and Chimpanzee, Here to Write a Book After Quarter Century in the Congo, Foresees Wonderful Day of Cosmic Converse — Will Revolutionize All History and Ethics, He Asserts.

SPINNER of a strand of cosmic communication with the gorilla and the chimpanzee that, he believes, is destined to be the first wire of twin cables from which scientists in a future day will hang a bridge on which man and his lesser brothers of the animal world will meet in cracular converse, R. L. Garner, noted philologist, has come to Los Angeles to begin work on a treatise that, savants claim, will be the last word on the anthropoid ape.

Having spent more than a quarter of a century in the Congo studying the gorilla and the chimpanzee, Mr. Garner is not only acknowledged to be the greatest living authority on the family life of these creatures, but is also looked upon as the instructor of Maeterlinck and others of the imaginative, in the curriculum of cosmic harmony.

"Some day a man will talk to his dog and his dog to him, as two men now talk, one with the other," he said yesterday; "the birds of the air will come to us with their petty troubles. Then will all animal and bird life become articulate and a widening of our cosmic horizon, now undreamed of, will result."

Looking more the prosperous business man than a savant whose writings have furnished incentive for the transcendent speculations of those whose thought flights aeroplane into the empyrean, Mr. Garner spoke yesterday as a man who views himself,

(Continued on Second Page.)

THE REEDCRAFT CO

It is generally conceded that "Reedcraft" is the best reed furniture on the market, but it is not generally known that it is lower priced than the many "Reedcraft" imitations. The reason is, we save you the middleman's profit of 25% to 33% by selling you direct from our factory.



Salesrooms and factory 939 So. Broadway



A Pointer on Health—

—Look out for your drinking water!

5 gallons cost only 40 cents

If you are careless about the water you drink in Los Angeles, you are likely to regret it. It abounds with mineral and vegetable properties that are decidedly precarious to your health.

Old residents know that water loaded with alkali and other objectionable substances causes stiffening of the joints and hardening of the arteries and muscles.

Drink PURITAS DISTILLED WATER! It's pure, sparkling water, with every trace of minerals eliminated. Just telephone or drop a card and we will deliver a demijohn for 40 cents within the city's old boundary lines. Further deliveries are slightly higher.

Let us send you our Booklet on the Water Question.

L. A. Ice and Cold Storage Co.

Home 10053 — Box 643, Station "C" — Main 8191.

PERSONALS

Judge Craig returned from Chicago, where he represented the University of Southern California college of law at the convention of the Association of American Law Schools.

Word was received yesterday that U. S. Dist.-Atty. Schoonover, who was called to Covington, Ind., on account of the serious illness of his father, is of the opinion that her death is a question of but a few days and that he will remain with her until the end. She is the wife of Judge I. E. Schoonover, and is her third year.

SEEKING DAMAGES.

Mercedes M. Winter, who charges that she was defamed by Abner McKay, October 12, 1914, asks $5,000 damages in a suit filed yesterday for false and defamatory remarks credited to Mr. McKay.

EMBROIDERY ALL THE RAGE NERO'S TIME.

Ladies Who Delight in Fine Home Decoration Should Read This.

Today anything which looks like real embroidery is snapped up by the [illegible]—if a dealer, with the purpose to sell again; if a wearer, to triumph over her less alert sisters. As a matter of fact, embroidery has played a most important part in the history of the social world, from king to peasant, and the belles of the fashionable element of society from Nero's time to the present day have lavished much money in all its phases to enhance their personal charms.

At all times embroidery has been classed in the luxuries and not the necessities, but The Times has decided itself with a proposition that will bring it to the humblest dweller in a cottage as to the mansion at a cost [illegible] ing about one-sixteenth what they pay the regular rate. In addition to this, a free booklet of instructions is to be supplied, by which [illegible] a hoop on which to [illegible] supplied, by which [illegible] school girl can produce [illegible] will defy the best work of a [illegible] expert.

Watch The Times for announcements and particulars regarding this great special offer in embroidery coupon from [illegible] of this paper.

OBITUARY.

[illegible] Perry Gove was born [illegible] Thursday, February 6, 1834, [illegible] Sunday, January 3, 1915, [illegible] at 11 o'clock a.m., January 6, 1915, [illegible] leave to-morrow for Boston, [illegible] will be held. [illegible] Apostle Brothers will [illegible]

A. E. [illegible]

[illegible] Independent of the Sun

For $75 we will furnish [illegible] including pall bearers' [illegible] and funeral director and [illegible] Main 2781.

Floral Designs.

[illegible] Phone: Main 574.

FUNERAL NOTICE.

ANCIENT ORDER OF [illegible]

Funeral of Brother [illegible] Monday, January 11, [illegible] Third West First street, at [illegible] Monday, January 11, at [illegible] o'clock, at Fourth and [illegible] Apostle Brothers will [illegible]

A. E. [illegible]

[illegible] Perry Gove was born [illegible] Thursday, February 6, 1834, [illegible] Sunday, January 3, 1915, [illegible] at 11 o'clock a.m., January 6, 1915, [illegible] leave to-morrow for Boston, [illegible] will be held. [illegible] Apostle Brothers will [illegible]

[illegible] Independent of the Sun

For $75 we will furnish [illegible] including pall bearers' [illegible] and funeral director and [illegible] Main 2781.

Floral Designs.

[illegible] Phone: Main 574.

FUNERAL NOTICE.

ANCIENT ORDER OF [illegible]

Funeral of Brother [illegible] Monday, January 11, [illegible] Third West First street, at [illegible] Monday, January 11, at [illegible] o'clock, at Fourth and [illegible] Apostle Brothers will [illegible]

A. E. [illegible]

Strange Life.

WEALTH MAKES HIS WAY HARD.

Feels Drawback of Being a Rich Man's Son.

Drummond to Try to Restore Fortunes in Mexico.

His Side of Family Trouble is Told at Last.

At last John N. Drummond, son of the late tobacco magnate of St. Louis, sees a rift in the clouds of adversity which have enveloped him since the time, seven years ago, when he was thrown from the lap of wealth into a workaday world, which places a handicap on a "rich man's son." He believes he is emerging triumphantly from difficulties which well-nigh submerged him.

These are some of the misfortunes which he suffered since he came to Los Angeles in 1908: The death of both parents, a divorce suit, the loss of two-thirds of an expected $1,000,000 inheritance, two serious cases of illness, financial difficulties and the consequent suits of creditors.

Now that the worst is over, Mr. Drummond is preparing to leave in a month to engage in a big business enterprise on the West Coast of Mexico. He announces that he and his financial backers are organizing a trading company which will place three steamships in operation. In this enterprise he expects to win the success in business which the tobacco merchant desired for his only son.

The one bright spot in Mr. Drummond's gloomy experience has been his love for his little daughter, Virginia Harrison Drummond, 5 years old. He visits her twice a week when he is in the city. The child lives with her mother, Mrs. Evora Meyer Drummond, the divorced wife of Mr. Drummond, at No. 2135 Second avenue.

HANDICAP OF MONEY.

"The man who inherits money is not given credit for having any brains of his own, but is regarded simply as the son of his father," Mr. Drummond said yesterday at the Lankershim. "I have felt the handicap of being a rich man's son. The young man who starts in life with strength and ambition to succeed should be proud of his opportunities. He at least has a clear field.

"I have found my only happiness in recent years in my little daughter. At times I have felt she is the only object in the world that makes life worth living."

Mr. Drummond's latest difficulty was an attachment suit brought against his estate in Chicago a month ago by the Alexandria for a hotel bill. Mr. Drummond said he was surprised the management of the hotel had not given him more time.

"I am floating a loan on my estate to clean up all my debts," Mr. Drummond continued. "That will leave me free to pursue my business enterprises without hindrance. My health is good now and I feel I am near to the point of winning business success. I have had a long fight against odds but feel I am breaking through the opposition."

Mr. Drummond's first business venture was the purchase of a seat on the New York Stock Exchange for $42,000. He was squeezed in a "corner" and sold his seat on the exchange for $87,000, paid his debts and came to Los Angeles to show his father that he could make a living for himself. His first position here was that of contracting agent for the El Paso & Southwestern Railroad.

One year after Mr. Drummond came to Los Angeles he met Miss Evora Meyer, the daughter of Willis A. Meyer of Chicago, at the Trenton Hotel. A few months later they were married in Chicago and came to Los Angeles to establish a home.

ENTER TROUBLE.

"My married life was fairly peaceful for the first two years," Mr. Drummond said. "Then I was seriously ill at the Darby Hotel for eight months. When I recovered I went to Honolulu for my health. When I returned I became ill a second time and was confined to my bed for one year. It seemed to me at that time Mrs. Drummond and her relatives were eager for me to pass to the beyond. They went so far as to make arrangements for my funeral, but somehow I pulled through.

"Between my first and second illnesses Mrs. Drummond and her father visited my mother, who was seventy-two years old, and induced her to change her will so as to leave to Mrs. Drummond and my daughter each one-third of the estate of more than $1,000,000 which I had expected to inherit. My father had died two years previously. They also fixed it so that I cannot receive my one-third until I am 50 years old. I thought that was a raw deal.

"I do not object to my daughter receiving the property, but it seems unfair for Mrs. Drumond to get a third. I will have to wait for several years—I won't say how many—until I get my inheritance. I thought it unfair and unreasonable to keep me waiting for my money until I am near the shady side of life, but that is part of my misfortune.

"Then came the divorce trial, when I had nothing to say. This is the first time I ever have talked of my own position. The name of Mrs. Joseph Eastland, a brave, good woman of San Francisco, was dragged into the case and she was named as corespondent. When I took the matter up with her she was game enough to tell me not to buy them off, but to let the absurd charge stand.

"But I want to forget all these things. Just now I am interested in a business enterprise on the West Coast of Mexico. I think there are opportunities there which will soon open up. I expect to be down there in a month and plunge into my new work and win."

TO OPERATE MILL.

The Enterprise mine, in the Potter Ridge district, Madera county, will start operating its mill this week, according to an announcement made yesterday. The plant has been closed down for repairs and the installation of new machinery, which are now practically completed. Development work has been in progress all the time and the mine now has enough ore in sight to keep the present ten-stamp mill running for the next two or three years, it is stated. It is said that the capacity of the mill may be increased to twenty stamps. Values are higher in the lower workings of the mine. Fourteen samples taken across the veins at different points gave an average of over $100 per ton when assayed, it is said. The mine is controlled here.



John N. Drummond,

Son of the late tobacco magnate of St. Louis, who declares that he is emerging triumphantly from a series of misfortunes including the death of both of his parents, a divorce suit, two cases of serious illness, and financial difficulties. He is preparing to engage in a large business enterprise on the West Coast of Mexico, in which he expects to win success worthy of the Drummond name.

FARMING PROGRESS HIS LIFE RECORD.

PIONEER PLANTER OF ALFALFA AND LIMA BEANS HELPS OTHERS NOW.

Newcomers in the No. 2400 block on Budlong avenue were having difficulty yesterday in unloading a coop of chickens when an elderly and obliging man hurried forward and offered his assistance. The neighborly one is J. H. McCutchan, a pioneer in three departments of California farm life, who has retired after a long and active career and finds his chief pleasure in being useful in the community.

Mr. McCutchan has lived at No. 2428 Budlong avenue twelve years, and has established a reputation in the neighborhood for being friendly and obliging to man, woman or child who needs a favor. His hospitality and friendliness are of the hearty, old-fashioned sort, not decreased by the formalities of city life.

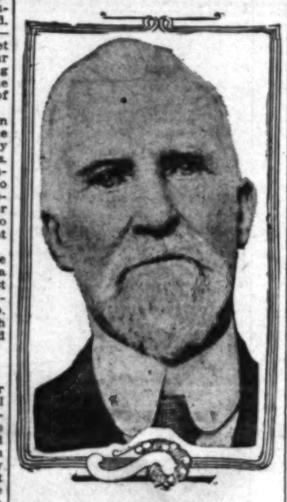
The interesting personal history of Mr. McCutchan shows he has earned a rest and the opportunity to pursue his favorite pleasures. He came to California at the close of the Civil War, after three years of active service on the southern side, during which he was wounded four times, and one year in prison.

He is credited with being one of the first, if not the first, to plant lima beans and alfalfa in California and to raise Poland China hogs. Early in 1866 he bought a ranch near Farmington in Tulare county. It was there he planted the first alfalfa grown in California, so far as the records show. Then the now familiar product was known as "Chili clover."

While a resident of Tulare county Mr. McCutchan paid $10 each for three blooded Poland-China hogs in Ohio. The express charges to California amounted to $195. But even at this figure the experiment proved profitable. For several years Mr. McCutchan sold the pigs rapidly at $25 each. For a time he kept a waiting list of eager would-be purchasers.

Mr. McCutchan, in 1876, went to Ventura county, where he was a pioneer in the bean business. His neighbors thought he showed extremely bad judgment and told him so when he devoted 100 acres to the crop which has since made the county famous the world over.

"When I went to Ventura county nearly all the ranchmen were handicapped with mortgages on their lands," Mr. McCutchan said. "Then we found what lima beans would do there and before long a wonderful change took place. Land went from $25 to $500 or even $1000 an acre and now the struggling farmers of the early days are riding around in motor cars."



J. H. McCutchan,

Pioneer agriculturist, who has a reputation in the vicinity of his home on Budlong avenue for being neighborly and dispensing old-fashioned hospitality. He is credited with being the first to plant lima beans and alfalfa in California and to bring Poland-China hogs into the State.

Read Our Regular Advertisement On Page 3 Section II.

VILLE DE PARIS
317-325 SO. BROADWAY — 312-322 SO. HILL STREET
A. FUSENOT CO.

Read Our Regular Advertisement On Page 3 Section II.

JANUARY CLEARANCE SALE
In Our Basement Salesroom

January Clearance
Sale of Silks

Monday we inaugurate a quick clean-up of broken lines of silks. An item that will arouse more than passing interest will be the offering of

Fancy Silks *18 to 36 Inches Wide, Sale Price* **25c**

An incredibly low price, especially as these silks are worth double. Several hundred yards in the assortment, which comprises Striped Messalines, Fancy Striped Taffetas, Striped Wash Silks, Printed Foulards and Plain Poplin in natural color. All to be closed out at one price—25c yard.

Plain & Novelty Silks *18 to 40 Inches Wide, Sale Price* **40c**

Over 2000 yards novelty silks. Many of these silks are worth double, some treble the sale price. We are confident this unusually low price will dispose of the entire lot quickly. This collection includes Printed Tussah on natural background, Imported Taffeta in plain colors, Checked and Striped Taffeta, Crepe de Chine, Fancy Foulards, Plain Pongees, Messalines and Satins; in a broken assortment of desirable colors.

Sale of Black Silks
Priced Much Under Real Worth

36-inch	Black Taffeta Silk	Sale Price 49c
36-inch	Black Chiffon Taffeta	Sale Price 59c
36-inch	Black Messaline	Sale Price 65c
36-inch	Black Messaline	Sale Price 79c
36-inch	Black Moire	Sale Price 98c
40-inch	Black Satin de Luxe	Sale Price 89c
40-inch	Black Chiffon Taffeta	Sale Price $1.08

Bedding at Sale Prices

Comforts $1.29 value. Sale price 95c. Silkoline covered and filled with good cotton. Size 68x80.

Comforts $1.75 value. Sale price $1.19. Covered with figured silkoline, finished with 8-inch border of plain sateen. Size 66x76.

Comforts $2.45 value. Sale price $1.95. Covered with best quality figured silkoline. Filled with white sheet cotton. 8-inch border of plain sateen.

Comforts $3.45 value. Sale price $2.75. One side covered with figured silkoline, faced with silk mull. Tied with silk ribbon. Size 68x76.

Sheets 69c value. Sale price 59c. Size 81x90. Heavy quality bleached sheeting.

Bed Spreads $1.39 value. Sale price $1.00. Hemmed crochet spreads. Size 66x76.

Bed Spreads $2.50 value. Sale price $1.95. Satin bed spreads. Size 81x90. Good designs.

Woolnap Blankets $1.69 value. Sale price $1.45. White, tan and gray. Size 64x76. Good weight.

Plaid Blankets $1.79 value. Sale price $1.49. Woolnap finish. Blue and white; also gray and white plaids. Size 80x76.

Notable Values

Dressing Sacques Original value 43c; sale price 10c. Percale and flannelette dressing sacques; in stripes and Persian designs.

Fancy Aprons Values up to 35c; sale price 10c. Soiled and mussed from handling; made of white lawn, with scalloped edges and embroidered designs.

House Dresses Former price 75c; sale price 25c. A miscellaneous lot of house dresses, made of percale, plain chambray and lawn; mostly small sizes.

Sateen Petticoats Former price $1.00; sale price 39c. In cerise, tan, brown and blue; made with tailored flounce.

Shirt Waists Former price $1.50; sale price $1.00. In marquisette, crepe voile and rice cloth; low necks, long sleeves. Some in new high neck effects.

Shirt Waists Values to $2.45; sale price $1.50. Marquisette waists selected from higher priced lines; reduced for the sale.

Silk Waists Values to $2.45; sale price $1.95. Including pink taffeta; crepe de chine in white or pink; Roman striped messaline and messaline basques in black or white.

Standard Ginghams Mostly worth 15c; sale price 6¼c. Only a small lot, but an exceptional bargain; mostly in large plaids.

Duckling Fleece Flannelette Regularly worth 15c; sale price 10c. Mostly light colors.

Cotton Suitings Regularly worth 25c; sale price 12½c. In small checks.

Scotch Flannel Half wool; regularly worth 35c; sale price 18c. All stripes, but of different colors.

Remarkable Clearance Sale
Suits, Coats, Dresses

Sale Price **$5.00** Sale Price

Nobby New Coats *Originally Sold $7.50 and $10* **$5.00**

About 50 coats in the assortment, including garments made from zibelines, plaids, novelty mixtures and boucles. Some have the circular cut skirts and set-in sleeves.

Wool Suits *Originally Priced to $15.00* **$5.00**

Made from all-wool serge, in good weight. Navy and Copenhagen blues.

New Dresses *Values Up to $10.00* **$5.00**

Made from all-silk messaline and velveteen. Some of the styles are made with smart jacket effect.

January Clearance Sale
Lace Curtains

Remarkable reduction in prices on clean and desirable curtains. Made from good quality curtain scrim, mercerized voile, marquisette; also Nottingham lace and Irish point lace curtains. In white, cream and ecru.

Sale Price $1.39	Original prices $1.75, $1.95 and $2.45 pair.
Sale Price $1.95	Original prices $2.45, $2.75 and $2.95 pair.
Sale Price $2.95	Original prices $3.45, $3.95, $4.50 and $5.00 pair.
Sale Price $3.95	Original prices $4.75, $4.95 and $6.50 pair.

Fine Lace Curtains *Original Prices $15.00, $18.00, $22.50 and $25.00 pair.* **$12.75** Sale price

An odd lot of very fine lace curtains, only 1 and 2 pairs of a kind. Including Cluny, Irish Point and Battenberg effects.

Single Pair Curtains at Exactly HALF-PRICE

Consisting of: Irish Point, Brussels Net, Cluny, Voile, Marquisette and Novelty effects.

A very fine assortment of desirable curtains to be closed out at exactly HALF-PRICE.

Animals to Talk.

(Continued from Second Page.)

not as a Roebling bridging an East River of unfathomed currents, but as a seeker after the ultimate truth.

WHAT WILL THEY SAY?

"What of our ethics, our philosophy, our history," he said, "when the mystic gulf has been bridged that has separated man's kingdom from that of the animals! Even a child can understand that what we men have chartered on the written page and have had imprinted in our minds and very fibers as the real, the true, is an ex parte document. The great majority, the dumb creatures, if you desire to call them such, are yet to be heard from. What they will have to say to us will change all our relations to the cosmic."

A dream, perhaps, yet a pregnant one! Cannot the bee teach us a higher communism, the quick, effective elimination of the unfit, the shirkers? Francois Huber and his disciples in the apiarian science claim so. Has not the bird some secrets of aviation that Glenn Martin and the Wright brothers would give much to know? Or is not either the oriole, the oven-bird, or the castle-building ant of the tropics, the master of us all in higher engineering?

Mr. Garner believes so, and asserts that some day we will understand their language and we theirs. He even further asserts that the chimpanzee and the gorilla have codes of ethics that should make some of our so-called humans bow their heads in shame.

BUT ONE WIFE.

Taking unto himself a wife, the chimpanzee or the gorilla cleaves to her, twain as one. The gorilla may take unto himself several wives—in fact, commonly does—but he is never guilty, according to Mr. Garner, of wife-abandonment, and the anxious care he gives his offspring precludes the necessity of setting up juvenile courts in "monkey land."

Phonographic records which Mr. Garner has taken of what might be called the squeals and grunts of the ape convince him that they have a language. In fact, he asserts positively that they talk to each other and that he had identified many of their words. As he is intending to incorporate information along this line in his forthcoming treatise, he is naturally reticent on the precise outcome of his philological investigations.

"The ape is a thinking animal," he said. "It is as much above the carniverous animals as an educated American is superior to an ignorant native of Africa. The brain-structure of both the chimpanzee and the gorilla is very similar to that of man; the cerebration is the same. The ape can be educated, the horse, the dog and other lower animals can be trained not educated. They never figure out the reason for a key in a door, as does a gorilla or a chimpanzee."

JUNGLE FAMILY LIFE.

To hear Mr. Garner talk is to enter the realm of wonders. He tells of the male chimpanzee occupying a bed separate from his wife and little ones; the gorilla taking his way through the forest, with a child on either arm, and his wife or wives, over whom he watches with jealous care, following in his wake. Or he dwells upon the love period, when the husky gorilla or the chimpanzee sets forth to woo the one to whom he will hold as long as life lasts.

In his long sojourn in the Congo, Mr. Garner not only familiarized himself with all the intimate details of the daily life of the gorilla and chimpansee, but succeeded in educating a number of them. One of these educated animals, Susy, was exhibited in this country, principally at scientific gatherings, and was able both to dress herself, make her own bed in a civilized way, and to play stringed instruments.

"I have hopes, in fact, am certain, that some day I shall be able to master the simian tongue completely," said Mr. Garner. "It is a strange comment on man's capabilities that while the dog can sense what is going on in his master's mind and obeys his spoken mandates, we have never grasped the key that would interpret the diversified tones of this or other animals. But some day we will get this key and other keys and then the whole world will change for us, as well as for the animals."

When Mr. Garner leaves here, after completing work on his treatise, he expects to return to the Congo with a full motion-picture outfit to record, for science and for educational use, the life of the animals to whose study he has given the best years of his life. He is staying at the Santa Rita Hotel, where he will work on his treatise.

Do you want music in your home? Never was a better time than now to buy a piano or Autopiano. Bartlett Music Co. offer one whole year's free payments on any new piano. Do not fail to investigate. See big adv. page 4 of Part IIIa.

Your Own Druggist Will Tell You Try Murine Eye Remedy for Red, Weak, Watery Eyes and Granulated Eyelids. No Smarting—just Eye Comfort. Write for Book of the Eye, by Mail Free. Murine Eye Remedy Co., Chicago.

AHEAD OF THE TIDE.

Hundred "Windy City" Business Men Coming Here Shortly on Sightseeing Trip Around California.

One hundred Chicago business men will leave the "Windy City" by special train February 3, to give California the "once over" before the tide of fair travel sets heavily westward, and also to take part in the opening of the Panama-Pacific International Exposition at San Francisco.

News of the coming of the middle western contingent was received yesterday by Passenger Agent Jackson of the Union Pacific from Manager Hutchison of the department of tours, Northwestern-Union Pacific. Their itinerary provides a sojourn within the State of only nineteen days, but includes visits to both expositions and allots four days to the Southland.

As these men will make their tour under regular winter tourist rates, not under special exposition rates, their coming, according to railroad men, is an obvious tribute to the opportunities which this State holds forth for investments as a result of the fact that the expositions will attract millions of visitors, many of whom will stay.

"BIGGEST AND BEST."

Stanton Post Starts New Year With Determination to Lead All Other Units in the Grand Army.

"Make Stanton Post, No. 55, Department of California and Nevada, G.A.R., the leading post in the nation both in numbers and efficiency."

With this as their slogan for 1915, members of Stanton Post and W.R.C. started the New Year as the second largest in the United States and a determination to make the organization the largest before the close of 1915. More than 300 men and women attended the recent session in Patriotic Hall, when the officers for this year were installed.

The new officers of the Post are George W. Carey, Commander; Francis L. Kreider, Senior Vice-Commander; William H. Knoll, Officer of the Day; James M. Aubrey, Quartermaster; Charles F. Derby, Adjutant; Dr. Wesley A. Thompson, Surgeon; Joseph S. Wilson, Chaplain; A. C. Shafer; Patriotic Instructor; G. B. Lillie, Officer of the Guard; O. T. Thomas, Quartermaster Sergeant. Mrs. Otto J. Anderson was installed as president of the Relief Corps.

HERMON WANTS A PARK.

The City Council has referred to the Park Commission the petition of the Hermon Improvement Association, asking that certain property lying twenty-five feet in width on each side of Walnut Hill avenue, between Avenues Fifty-nine and Sixty, be set aside for park purposes and that care for this parking be provided during the year.

N.M.C.

STIMULUS FOR COMMISSION.

LUBIN SENDS ENCOURAGING REPORT HERE.

He will Tell Senate Committee at Washington About Plan for Economical Distribution of Country's Agricultural Products—Local Committees Named.

A letter received yesterday from David Lubin, who visited Los Angeles recently, has given great encouragement to those men and women of the Outlook Association who have recently organized the Campaign Committee for the National Marketing Commission. Mr. Lubin in his letter states that he has recently been called before the Senate Committee on Agriculture to attend a rehearing of House Joint Resolution No. 344, and that the situation at the present moment promises much more satisfactory prospects for the resolution. Meantime he urges upon his friends out here a continuation of their pioneer work.

This letter was handed to Mrs. Scherfee, president of the Outlook Association, and Mrs. D. C. McCan, chairman of the Campaign Committee, at their headquarters, No. 1012 Broadway Central building, yesterday, and they replied to it immediately.

Committees already organized are carrying on a national campaign in this matter include the following chairmen, all men and women of recognized ability that there is no doubt as to the efficiency of their committees. The matter of national State legislation will be left in the hands of Miss Mary Foy and Seward Simons, Dr. John R. Haynes will be chairman of the Finance Committee, and Mrs. E. C. Bolton, Membership Committee. Mrs. Wolfe is chairman for the delegates to the Woman's City Club meeting on Monday at Blanchard Hall, when representatives from the Realty Board, the Men's City Club, the Chamber of Commerce, the Realty Board and about twenty women's clubs will be present to hear F. A. Huntington present the actual facts and conditions which pertain to the passage of the National Marketing Commission bill.

Mrs. W. C. Tyler is Chairman of the Committee on Speakers and Programs. Mrs. Harriet E. Barry, "Mother" of Women's Clubs; Mrs. Russell J. Waters, "Carriera," and James H. Scherfee, "Carriera," and Mrs. Scherfee will be chairman of the Committee on Organized State Societies. Distribution of literature of the Campaign Committee throughout the States of the Union and creating interest in the movement in that way.

Mrs. W. C. Tyler, chairman of Speakers and Programs Committee, is arranging a thorough presentation of the facts pertaining to the subject at the big open meeting to be held in Normal School auditorium, Seventh street and Grand avenue, on Monday evening at 8 o'clock. This meeting will be open to all and representatives of the agricultural interests throughout Southern California will be invited to be present.

EAT LESS MEAT AND TAKE SALTS IF KIDNEYS ACHE OR BACK HURTS

Says Bladder Irritation or Rheumatism means Kidneys Aren't Straining Out Uric Acid.

Meat forms uric acid which excites and overworks the kidneys in their efforts to filter it from the system. Regular eaters of meat must flush the kidneys occasionally. You must relieve them like you relieve your bowels; removing all the acids, waste and poison, else you feel a dull misery in the kidney region, sharp pains in the back, or sick headache, dizziness, your stomach sours, tongue is coated and when the weather is bad you have rheumatic twinges. The urine is cloudy, full of sediment, often get irritated, obliging you to get up two or three times during the night.

To neutralize these poisons and flush out the body's waste and get about four ounces of salts from any pharmacy; take a tablespoonful in a glass of water before breakfast for a few days and your kidneys will then act fine. Many kidney disorders disappear. This famous salts is made from the acid of grapes and lemon juice, combined with lithia, and has been used for generations to flush and stimulate clogged kidneys and stop bladder irritation. It is inexpensive; harmless; makes a delightful effervescent lithia-water drink which millions now use for kidney and bladder trouble. You may also take now and then a dose of salts when you feel a serious kidney ache coming on.

Milline

$10 to $15 Hats. Sale price .....

$20 to $25 Hats. Sale price .....

Ja

To rapidly re... surpass forme... Al... always been ... muslins and ...

Ext...

Fine Si...

More significant than ever, is th... You will find thousands of yard...

Less Th...

In addition to the items mentio... quick disposal.

$1.00 Foulards— *Cheney Bros.' Best Quality, Shower Proof; Sale Price..* Select your spring dress now. Large... and colors. About 1500 yards in the...

$2.00 Foulards— *Cheney Bros.' Best Make;* ... Sale Price ..... Several hundred yards. All desirable these always popular silks.

Novelty Silks— $2.50, $3.00, $3.50; 40-in.; Sale Price ..... Comprising Moire Taffeta, Printed Cr... tan Radium, Printed Fleur de Soie, Pri... Satin Crepe, and self-colored Crepe ... most of colors and designs.

Novelty Silks— $3.00, $3.50, $4.00, $4.50; Sale Price ..... These exquisite silks represent the best... for prices and at this unusually low fi... dard. Printed Imported Novelty Crepes... Printed Taffeta Mignon, Crepe Velour ... Brocaded effects with Satin and Crepe b... The handsomest silks we ever offered ...

Novelty Velvets— $7.50, $10.00, $13.50; Exclus... Patterns; Sale Price..... At such a low price these exquisite fab... Monday. Practical shades and patterns ...

Wool Coatings— $2.50, $3.00, $4.00; Sale Price ..... The season's most popular styles at a ... Comprising: Plaid Coatings in light s... Diagonal Plaid and Plaid Back Coatin... effects.

Under... *At Clearance*

Women's Part-... High neck, short sleeves. Sizes 34 ... Former price $1.25, now .....

Women's Part-... High neck, long sleeves. Good-fitting ... 36 to 44. Former prices $1.25 and ...

Women's Union Suits Medium weight cotton garments. High neck, short sleeves; knee length. Sizes 40, 42 and 44. Former price $1.00, now 95c

Women's Union Suits About two-thirds wool. High neck, long sleeves; ankle length. Sizes 36 to 44. Former price $2.25, now $1.75

Women's Silk & Wool Union Suits Fine ribbed. High neck, long sleeves; ankle length. Size 4 only. Former price $3.00, now $2.50

Bedding *at clearance prices.*

$1.98 Crochet Bed Spreads. Sale price, $1.45. White spreads, hemmed ends; good weight.

$2.45 Blankets. Sale price ..... $2.40. Wool finished. Tan or gray. Pink or blue borders.

$3.75 Marseilles Bed Spreads. Sale price.. $2.95. White satin Marseilles, size 88x90. Finished with cut corners.

$7.50 Blankets. Sale price ..... $5.00. Gray and tan, or black and ...

Millinery at Clearance Prices

$10 to $15 Hats. Sale price $3.50
$20 to $25 Hats. Sale price $7.50
$3.75 to $4.75 Shapes. Sale price 95c
$5.00 and $6.00 Shapes. Sale price $1.50

Read Our Other Adv. on Page 2, Part II.

VILLE DE PARIS
317-325 SO. BROADWAY — 312-322 SO. HILL STREET
A. FUSENOT CO.

Children's Wear at Clearance Prices

Children's Colored Coats. Former prices $5.00 to $7.50, at $3.50
For children 2 to 6. Coats of zibeline, plain cloth and fancy mixtures. Many velvet trimmed.

Children's Hats. Former prices $2.00 to $2.75, at $1.00
In plush or velvet; variously trimmed with ribbon and flowers. Ages 2 to 6.

January Clearance Sale

To rapidly reduce stocks, to make ready for new spring goods, we inaugurate this important sale, tomorrow. Every department participates in this great money-saving event. Our aim—to surpass former sales in value-giving—has resulted in Surprising Savings.

Although prices have undergone great changes, remember, "Ville" quality remains unchanged. The public's confidence, in the probity of the Ville de Paris' advertising, has always been a potent factor in the success of our sales. Plan now to attend this sale beginning Monday at 9 a.m. In conjunction with this event we continue our Annual Sale of Undermuslins and Household Linens.

Extraordinary Price Reductions on Fine Silks and Dress Goods

More significant than ever, is the great sale we inaugurate tomorrow and to continue the balance of the month. You will find thousands of yards of desirable silks and woolen dress goods greatly underpriced—in fact

Less Than Half-Price Prevails on Many Lines—

In addition to the items mentioned below, we offer many others that are propoitionately reduced to facilitate a quick disposal.

$1.00 Foulards— Cheney Bros.' Best Quality, 23-in. Shower Proof; Sale Price 75c
Select your spring dress now. Large assortment of good patterns and colors. About 1500 yards in the lot.

$2.00 Foulards— Cheney Bros.' Best Make; 44-in.; Sale Price 95c
Several hundred yards. All desirable patterns. Large saving on these always popular silks.

Novelty Silks— $2.50, $3.00, $3.50; 40-in.; Sale Price $1.25
Including Moire Taffeta, Printed Crepe de Chine, Printed Taffeta, Printed Fleur de Soie, Printed Ripple Crepe, Printed Crepe, and self-colored Crepe Broche, in a splendid assortment of colors and designs.

Novelty Silks— $3.00, $3.50, $4.00, $4.50; Sale Price $2.00
These exquisite silks represent the best selling patterns at regular prices and at this unusually low figure are rare bargains indeed. Printed Imported Novelty Crepes, Printed Fleur de Velour, Printed Taffeta Mignon, Crepe Velour Faconne; also Broche and Brocade effects with Satin and Crepe backgrounds in self colors. The handsomest silks we ever offered at $2.00.

Novelty Velvets— $7.50, $10.00, $13.50; Exclusive Patterns; Sale Price $3.50
At such a low price these exquisite fabrics should be closed out promptly. Practical shades and patterns that are very choice.

Wool Coatings— $2.50, $3.00, $4.00; Sale Price $1.50
The season's most popular styles at a phenomenally low price. Including: Plaid Coatings in light and medium colors; also Imported Plaid and Plaid Back Coatings; plain and brocaded cloths.

Dress Goods— $1.50, $2.00, $2.50, $3.00; 48 to 56-in.; Sale Price $1.00
Plain and Fancy Woolens
A sensational offering of over 2000 yards, splendid variety of styles and colors, including: Imported Suitings in light mixtures and broken checks and stripes. Practical dark effects suitable for separate skirts. Also popular plain fabrics comprising: Whipcord, Imperial Crepe, Bedford Cord, Satin Prunella, Epingle, Cheviot, Granite weave, fancy weaves in Crepe and Wool Brocades.

Dress Goods— $2.00, $2.50, $3.00, $4.50; 50 to 56-in.; Sale Price $1.50
Unusually choice assortment of popular fabrics, surpassing all previous offerings, at this price, in comprehensiveness. Including: Crepe Moire, Chiffon Poplin, Wool Ottoman, Cheviot Diagonal, Zibeline, Cote de Cheval, Lattice Cloth, Eponge, Basket Weave, Boucle Suiting, Camel's Hair Broche, Brocaded Rep, Flaked Ottoman and Stenciled Poplin. The color assortment includes the most wanted shades.

Silk and Wool Brocaded Poplin— Former Prices $2.00 and $2.50; Sale Price $1.25
Choice designs in the following popular shades: Blue, brown, gold, tan, gray, taupe, King's blue.

Suede Cloth— Former Price $5.00; Sale Price $2.00
In plain colors and narrow stripes in tan and red; tan and black; tan and brown. Only a limited quantity of this beautiful material.

Brocaded Poplins— $3.00 to $4.50; Sale Price $2.00
This offer includes our entire stock of these elegant brocades. Also a few pieces of crystal silk and wool bengaline, in rich colors.

Remarkable Reductions on Suits, Coats, Dresses and Furs

This sale offers exceptional opportunities to secure

Savings From ¼ to ½

"Ville" dependable garments for mid-winter; also new models for early spring wear are shown at sale prices.



Sale of Dresses— Former prices range up to $17.50; Sale price $5.00
Early fall models, made from silk, wool, also combinations of silk and wool. The lot also includes dresses for large women and Peter Thompson dresses for school girls.

Dresses— Sale Price $10.00
Former prices $14.75 to $22.50
Many pleasing models, made from serge, silk, satin, and combinations of satin and wool. Fashionable models, all sizes and wanted colors.

Dresses— Sale Price $18.50
Former prices up to $37.50.
Fashionable dresses made from velvet and satin, satin and wool, also plain wool. Green, brown, navy and black.

Suits— Sale Price $12.50
Former prices $14.75 to $25.00
Models for present wear or early spring. Short, medium and long coat styles. Broadcloth, gabardine, serge and wool faille. Wanted colors.

Suits— Sale Price $16.75
Formerly $19.50 to $30.00
Mostly short and medium length coat models. In fine broadcloth, cheviot, serge, and gabardine. Some fur trimmed, many in military effect.

ALL FURS One-Third Less

Coats— Sale Price $10.00
Formerly $12.50 to $16.50
Women's and misses' coats for general utility, motor or school wear. In fancy mixtures, serge, zibeline, plaids and checks.

Coats— Sale Price $14.75
Formerly $17.50 to $27.50
Serviceable coats for nearly all occasions. Modish models that will appeal to those wanting good coats at a saving.

Imported Evening Gowns Half-Price
Afternoon and Dinner Gowns ⅓ Less

Underwear
At Clearance Prices

Women's Part-Wool Vests
High neck, short sleeves. Sizes 34 and 36. Former price $1.25, now 50c

Women's Part-Wool Vests
High neck, long sleeves. Good-fitting garments. Sizes 34 to 44. Former prices $1.25 and $1.50 now 95c

Women's Union Suits
Medium weight cotton garments. High neck, short sleeves; knee length. Sizes 40, 42 and 44. Former price $1.90, now 95c

Women's Union Suits
Fine two-thirds wool. High neck, long sleeves; ankle length. Sizes 34 to 44. Former price $3.25, now $1.75

Women's Silk & Wool Union Suits
Fine ribbed. High neck, long sleeves; ankle length. Size 4 only. Former price $5.00, now $2.50

Children's Pants
About 60 per cent wool. Fine ribbed. Ankle length. Sizes 24 to 34. Former price 75c. Sale price, pair 25c

Children's Pants
About 75 per cent wool. Ankle length. Sizes 8 to 14 years. Former prices 60c to $1.00. Sale price, pair 35c

Children's Vests
About 60 per cent wool. Vests high neck, long sleeves. Pants, ankle length. Former prices 60c and 65c. Sale price, each 35c

Bedding
At clearance prices.

Full Crochet Bed Spreads. Sale price $1.45

Hemmed Sheets. Extra quality, hemmed ends; good size $2.40

Blankets. Fine wool finished. Tan or gray. Pink borders $2.95

Extra Fine Blankets Bed Size. Sale price $5.00
Fine Marseilles, size 88x90. Pink, tan and blue, with cut corners.

Laces and Trimmings at Half-Price

We offer a large line of Fancy Laces at half-price, including Oriental, Shadow, and Novelty Laces, in white, cream and ecru. Some are embroidered in tinsel or colored silk. Widths range up to 27 inches.

Real Laces in Bands and Edges
Including Filet, Point Milan, Cluny and hand made novelty laces. All the above real laces at exactly half price.

Real Linen Laces, Sale Price 15c
Several hundred yards of linen laces, in edges and insertions to match; Torchon and Cluny designs. Widths range up to 16 inches. All offered at 15c yard, which is in most instances LESS THAN HALF PRICE.

The Dress Trimming Section—Offers a Great Variety of Fancy Trimmings at Exactly Half-Price
Tinsel Bands, Galloons, fancy colored Embroidered Bands and Galloons; Black Silk Braid Trimmings; Novelty Ornaments in silk, tinsel or beads and white silk trimmings, all at half-price.
Lack of space prevents mentioning other specially priced lots, in laces, allovers and dress trimmings, which are offered at temptingly low prices.

Silk Crepe de Chine Negligees— Former Prices $15.00 to $40.00—Clearance Price $10.00
These are beautiful silk negligees that have become slightly mussed from handling. Dry cleaning will quickly restore their original freshness. The assortment includes some very elaborate effects, made from silk crepe de chine and artistically trimmed with lace and ribbon. Also plainer styles. Some are made Empire style, others in the straight effect. Colors include light blue, Copenhagen blue, pink and rose.

Clearance Sale of Blouses— Former Prices $6.50 to $15.00, Sale Price $5.00
Including Chiffon Blouses, in navy, brown, wistaria and Copenhagen blue. Trimmed with lace or net, some have touches of hand embroidery. Also White Satin Blouses, hand embroidered in pink, blue or yellow and a few blouses in crepe de chine.

Angora Sweaters
Former price, $18.00. Sale price $7.50
Women's sweaters in all white, or two-toned effects. Also white lamb's wool sport coats, with collar, cuffs and belt of old rose, green, orange and lavender.

Neckwear at Half-Price

Great variety of styles, including: Vestees and Fichu effects; or Vestees with cuffs; in net, lace, organdie and pique. Many hand-embroidered. Also guimpes in net, organdie, chiffon, or lace; some plain, others lace-trimmed or hand-embroidered. Separate collars, or collars with cuffs to match, in pique, organdie, or net; some lace-trimmed.

All Above Styles at Half-Price

Neckwear at 10c, 25c and 50c
Consisting of small lots in collar and cuff sets, separate collars, velvet or silk tailored bows. Windsor ties and fancy silk neckwear. These prices are much less than regular.

JEWELRY AT HALF-PRICE

This offer includes: Pins, brooches, lavallieres, beauty pins, bracelets, etc.

Clocks at Half-Price
Several dozen clocks in brass, nickel, wood, or bronze.

Handbags One-Fourth Less
Including a variety of leather handbags and purses. Various styles and leathers. Visit these departments and see all of the special inducements offered during this sale.

ANNUAL WHITE SALE CONTINUES

Undermuslins

Nightgowns Sale prices: 95c, $1.50, $1.95, $2.95 and up.
Envelope Chemises Sale prices: 95c, $1.50, $1.95, $2.95 and up
Combinations Sale prices: 95c, $1.50, $1.95, $2.95 and up.
Corset Covers Sale prices: 50c, 75c, 95c, $1.50 and up.
Drawers Sale prices: 50c, 75c, 95c, $1.50 and up.
Also a large collection of beautiful French Lingerie at sale prices.

White Goods

Formerly priced 35c. Slightly soiled, at 15c
35c FLAXON—The queen of white goods. Sale price, yard 19c
CREPE VOILE—35c quality. Sale price 20c
40-inch white crepe voile, for dresses and waists.
LACE CLOTH—35c to 50c qualities. New goods. Just arrived. A popular style for spring. 40 inches wide. During this sale, price will be .. 25c

Decorative Linens Half Price

Comprising embroidered doilies, centerpieces, tea cloths and dresser scarfs. Cluny or antique lace trimmed centerpieces and scarfs. Damask lunch cloths and doily sets. Centerpieces and scarfs trimmed with filet lace. Hand-embroidered bed sets. } ½

Pattern Cloths $7.50 to $9.00. Sale price $5.00
Discontinued patterns and a broken line of fine linen damask cloths. Sizes 2¼x2½, 2¼x3, 2½x2½, 2½x3

Pattern Cloths Formerly $17.00. Sale price $10.00
Size 90x90. Irish linen, satin damask. Choice circular designs.

Breakfast Cloths Sale price, $1.10
Bleached cloths, size 63x63. Stripe, with Grecian border.

Breakfast Cloths Sale price, $2.35
Linen damask, size 72x72. Snowdrop pattern.

Amoskeag Teazle Down Outing Flannels Monday only 10c
About 100 pieces. Best styles to choose from, including white. No phone orders.

25c Printed Madras. Clearance price 15c
White backgrounds, with black figures or stripes.

Printed Silk and Cotton Crepe de Chines. Regularly 65c; Sale price 35c
Mostly in the wanted shades of blue, with small printed patterns; suitable for Spring dresses.

Waffle Suiting. Regularly 50c; Sale price 29c
Cotton suiting, mostly in small checks.

PUBLISHERS:
THE TIMES-MIRROR COMPANY
OFFICERS:
H. G. OTIS, President and General Manager.
HARRY CHANDLER, Asst. Gen. Mgr. and Treas.
HARRY E. ANDREWS, Managing Editor.
J. B. PFAFFINGER, Assistant Treasurer.
HARRISON GRAY OTIS-CHANDLER, Vice-Pres., Secretary.

Los Angeles Times

EVERY MORNING IN THE YEAR.
Daily, Sunday, Illustrated Weekly and Semi-Monthly Magazine. Daily Founded Dec. 4, 1881—34th Year.
Number, Class A, of the Associated Press. Leased-wire mileage covered: Day, 21,000; Night, 23,000; words transmitted, 60,000.
OFFICE:
New Times Building, First and Broadway.
LOS ANGELES (Loce Ahng-hayl-ais)
Entered at the Postoffice as mail matter of Class II.

YOU KNOW IT.

The world is so funny that it is always at the bursting point from a sense of humor, yet it has one tragedy—the face of a severe woman.

HALF AND HALF.

Some people in this world are so wisely foolish that they want to do all of the talking and others are so foolishly wise that they let them.

HAD IT COMING.

We see that a woman has been given a divorce because her husband talked of other girls in his sleep. We side with the lady. No man who talks in his sleep is entitled to a beautiful wife.

LOCAL BENEFITS.

It was mighty fine in San Diego to have a Los Angeles Day at the Exposition, but some of us are conceited enough to suspect that both big fairs are being conducted chiefly for the benefit of this city.

A TOUCHING APPEAL.

That must have been an effective meeting between Gen. Scott and Gen. Villa on the bridge at midnight. If Villa's stern heart has not been touched by this appeal our last hope is gone, and the Americans on the border can either move or die.

SOME RAINBOW.

It used to be that a shirt was just a shirt and was willing to let it go at that. Nowadays a shirt never knows when to stop, and it doesn't. If a man keeps up with the procession today he needs a shirt which is a cross between a barber's pole and the aurora borealis.

WHAT EVERY WOMAN KNOWS.

The very clever woman with something to conceal always makes the same defense, and it isn't of record that it ever failed—she puts the man on the defensive. By the way, the very interesting woman is usually not much interested in a man until she suspects he has much to be forgiven.

THE DUAL NATURE.

It is not such a hard thing to understand man as both flesh and spirit. They are not so much at war, either, as one might think. A man takes the spiritual idea and applies it to his material surroundings and then from the lessons gained by the material experience his spiritual faculties are increased, expanded and refined.

HARSH MEASURES NEEDED.

Did you ever notice that there is something wrong with all of the people that some people know? You hate to know them yourself on account of all the rest of their friends. Still, if anybody ever puts you down on their charity list you will have a just cause for murder. We hate to counsel violence, but this would be an extreme case.

USE VERSUS RUST.

This question of self-control can be used in a sense so strict that it will limit people. Nobody wants to be a mummy or an iceberg. Rich faculties prodigally invested are vastly better than too much reserve. Don't stand for the sort of self-control that means starvation and stagnation. Self-control isn't rust; it's use.

OH, WHAT A BLUNDER!

President Wilson in his Indianapolis speech said: "Do you know, gentlemen, that the farmers of the United States . . . those who raise grain . . . cannot get any profit out of the great prices that they are willing to pay on the other side of the sea, because the whole profit is eaten up by the extortionate charges for ocean carriage?"

While the President was speaking, wheat was selling at $1.41⅝ per bushel in Chicago. The tender heart of Woodrow bleeds for the poor farmer who cannot make any profit raising wheat at $1.41⅝ per bushel. Why did not the President advise the forlorn agriculturist to discontinue planting wheat and try his luck with carrots and potatoes?

The President is better as a rhetorician than as a statistician.

SEEING PERFECTION.

If you want to look well in the eyes of other people, see to it that you yourself see them in the image of perfection. We know a man with the luck of many friendships won and held by this simple rule. When he looks at a man or a woman he sees them bright-eyed and red-cheeked. He sees them prosperous and happy, with the glow of youth about them like a rosy mantle. He never sees a line of care or pain in any face. He never sees a furrowed brow nor a touch of bitterness. People to him are always that glad spirit standing at the elbow of every man and every woman waiting to appear in them and to abide in them as they appear. When people look at this man, this beauty of themselves is reflected in his face and they see in him the wholesome and the strong. It is not lying to anybody. People really are this beautiful if we only can see them as they are. Oh, for the vision, the blessed clear-sightedness, that will not be deceived by appearances, by the shadows, by the little sick lies that lovely personalities try to tell on themselves and by which they seek to misrepresent the glorious truth of their own strength and gladness!

TIME, CHANGE, AND MR. WILSON.

President Wilson announced, in his demagogic and heartless Indianapolis speech, that he will not change his policies. Indeed, the President is so emphatic in his assertions that some are inclined to believe that he thinks more of having the courage to cling to his views than of the justice and advisability of doing so.

It must be great to have the egotism which projects the idea of infallibility into policies that crumble under the blow of every test! It must be a warming satisfaction to be so irrevocably cocksure as to flaunt defiance to any exigencies and complications and evidence that the tricky future may throw into the pathway of the government. And the President has said he will not change his policies.

Very well. Let him keep them! The world will continue to go round and round and the seasons will march in their allotted places throughout the year. The forces of nature will not cease their operation. Economics, guided by the inflexible and inexorable laws, will raise up problems that may not be solved by logarithm, or may not be waved aside by definitions, such as "purely psychological." The conflict of nations will go on—whether in war or peace, whether with commerce or canons—and new difficulties will rise perennially, as they have risen in the past, so that diplomacy and politics must shift to meet the new conditions.

Oh, yes. The President may not change his policies. But what of it? Congress is the center of the American government—not Woodrow Wilson. The control that he has exercised over Congress for the past two years is abnormal, not lasting. Mr. Wilson may not change his policies, but the American people may change their President; and Congress, which is only a political organ to function for popular demand, will take up and maintain those policies demanded by the people.

So you may see it makes little difference whether or not the President changes his policies. Stubbornness may hold the nation back a few years, but the ultimate result is not to be questioned. And as for the courage of conviction—well, it takes far more courage to frankly acknowledge mistakes and prepare to improve them, than to tenaciously and egotistically cling to convictions and policies that no optimism may justify nor any evidence be produced to vindicate. There are plenty of people in the world who have not changed their policies in fifty years, and who still cling to the same old worn-out and discredited theories. And these people are worthless to themselves and to the nation.

Let each American read the President's speech on the Mexican situation and determine whether he can conceive of a more demagogic, cold-blooded, indefensible argument. It is brutal, selfish and atrocious. Congress will probably look into the conditions and determine upon some course of action that will tend to bring relief and restore order, instead of following the President's policy of "let them fight it out and kill themselves off."

What The Times stands for and what The Times has always stood for in regard to Mexico is co-operative intervention by the United States and other powers. All nations, Latin-American and European, having interests in Mexico, should combine with us to intervene, having first given the Mexican people assurance that it is for the sole purpose of restoring peace and order and setting up a permanent government. The nations should give their pledge that no step will be taken to acquire one foot of Mexican territory or one cent of tribute beyond the lawful indemnity due for destruction of the property of foreign citizens. This is the kind of intervention that must and will come. Any other intervention would be foolhardy and dangerous. And this co-operative intervention would be no violation of the Monroe doctrine, but rather it would be in sustentation and in vindication of that doctrine.

If this intervention is brought about and if a congress of the powers establishes peace and order in Mexico, then the United States can proudly look the whole world in the face. The United States will have done its duty. Happiness and prosperity will have been restored to a wretched and burdened people, and that will have been a work of justice and humanity. But if President Wilson's policy is followed, if we stand back with cold and selfish calculation and refuse to meet our national duty because "there's nothing in it for us," then the United States will be the laughing stock of the nations.

AN INDUSTRIAL INIQUITY.

Secretary of the Treasury McAdoo, lately our guest, trotted out all the stock phrases about beautiful California and he painted a flattering picture of the country entering upon a career of prosperity and "exalted idealism of a practical sort," but he failed to enlighten us on the subject of the glories of the Underwood tariff. This was not an oversight on his part; rather was it evidence of a desire to steer clear of an unpleasant subject. Mr. McAdoo has as much common sense and discernment as the average Democrat and therefore must be aware that the depression from which the United States suffered in 1914 was largely due to that industrial iniquity, the Underwood tariff passed in 1913. Democratic politicians are fond of blaming most of the ills of last year upon the European war, but the large decrease in the country's revenue shown before the war broke out proved that the business reaction was mainly due to the low tariff.

Statisticians who make it their business to get at the facts inform us that more than 2,000,000 Americans were thrown out of employment as a result of the Underwood tariff before the Servian student who murdered the Archduke of Austria applied the match to the European conflagration. The war, indeed, has helped American trade, something the Underwood atrocity never will do. This great country cannot hope to get back to normal conditions until the Republican policy of protection is again adopted at Washington. For this reason nothing should be allowed to stand in the way of making the tariff the main question on which the campaign of next year shall be fought. Secretary McAdoo may chant as blithely as he likes about "exalted idealism of a practical sort," but the really practical thing for the American voters to do is to return more Republicans to Congress and elect a Republican President in 1916. Four years more of Wilson, McAdoo and Underwood is something one cannot contemplate without getting the creeps.

So painful has been the effect of the Underwood low tariff that even Democrats do not hesitate to say that there must be a revision of the import duties upward. Congressman Charles C. Carlin, a Bourbon of the Bourbons, hailing from Virginia and spoken of as a close friend of President Wilson, has expressed what is undoubtedly the opinion of many of his fellow-Democrats on this subject. He has stated that his party must reverse itself on the subject of the tariff. When the European war is over the tariff must be revised, he states, so that the millions of men who are now in the armies and who will then be released for employment at any wage they can get may not pump cheap products on the American market in competition with American manufactures. This sound Republican doctrine, coming from the lips of one who favored the Underwood iniquity, may sound strange to dyed-in-the-wool Bourbons, but it shows that Mr. Carlin, at any rate, is not afraid to admit that his party made a huge mistake in cutting down duties. Perhaps a miracle may happen and his "close friend," President Wilson, may be brought to see the light equally as clearly.

From all over the country comes evidence of the ill effects that followed the abandonment of the Republican policy of protection. Prosperity has come to those sections of the country which are selling commodities at high prices to the warring nations across the Atlantic, but this prosperity owes nothing to the Underwood tariff. Under present conditions of living in America protection is an absolute necessity. It is the only policy for a practical nation. Secretary McAdoo's precious "exalted idealism" has a beautiful sound, but it leads to soup kitchens and bread lines.

Therefore, just as the tariff was the dominating issue of the campaign of 1914, so it must be the dominating issue of the campaign of 1916. Last year the voters in a number of States unmistakably showed that they had had more than enough of the Underwood tariff. In the present almost moribund Congress the States of New York, New Jersey, Connecticut, Pennsylvania, Massachusetts, Ohio and Illinois have 105 Democrats and 46 Republicans. In the new Congress the same States will have 53 Democrats and 100 Republicans. That great reversal indicates how heartily sick the people are of the Underwood brand of near-free trade.

ENCOURAGE BIG BUSINESS.

Senator Weeks of Massachusetts has the courage of his convictions. He is not afraid "to talk right out in meeting." At a gathering of the Illinois Manufacturing Association in Chicago he claimed that "big business" combinations and, in some cases, monopolies, should be encouraged by the Federal government instead of prohibited. American business, said the Senator, is bearing a handicap of excessive regulation by the government of which it must be relieved if it is to retain its home markets and extend to the foreign trade. "Monopolies should not be tolerated," he said, "unless they are of the character of the railroads or those incident to a patent, in which case they should be controlled. Consolidations should be permitted where the public interest will not be affected adversely by so doing. Competition in ordinary business should be encouraged, and generally speaking, it may be depended upon to work out the best results for not only the purchaser, but the consumer. The common law will provide means to prevent the operations of those who use fraudulent or oppressive methods. Punish the individual who violates the law, but do not punish at the same time the entire trade with which he is connected, its business, its employees and the community it serves."

If we would retain our own markets for our own products and gain larger access to other markets, we can do so by giving business an opportunity to achieve greater efficiency by freeing it from meddlesome government supervision, restriction and domination.

The administration is not solely to blame for the popular drift toward paternalism in government. The people are inclined to regulate the acts of individuals and corporations by commissions and bureaus instead of by specific laws.

Senator Weeks said: "Too much power and discretion has been lodged in the Interstate Commerce Commission, the Federal Reserve Board and the new trade commission with a harmful effect on business.

"Few people realise the speed at which we have been drifting into that form of socialism which has to do with governmental control of business—in a word paternalism," said the Senator. "Recently we have put the government into the banking business by establishing the postal savings banks and through passage of the Federal reserve act. We have turned over to a commission the control of public service corporations. We have authorized establishment of the parcel post which extends the carrying of fourth-class mail to fifty pounds weight, and the Postoffice Department is urging the taking over of the telephone and telegraph business. We have passed pure-food bills, meat-inspection bills and much similar legislation, placing in the hands of government officers many unlimited powers over the conduct of the classes of business which come under their jurisdiction. By recent legislation we have turned over control of corporation business to a commission with what are substantially unlimited powers."

The placing of the tax-levying power in a commission instead of a legislature is seriously advocated by many people. The vice of commission government is that it tends toward the building of an automatic system. A government is not organized for the conduct of business. Its duty should be to provide revenue to carry on its functions such as to enforce its police powers.

The cost of commission government under either Federal or State laws is great, but it is not the cost that is the chief evil. "It is the restrictions, the uncertainties, the tendency to assume powers not contemplated by law, the handicaps in competing successfully with rivals."

California affords a striking instance of the working of the Meddlesome Mike policies of Gov. Johnson. His "commissions"—established and projected—will cost the people of California $3,000,000 a year. It would be difficult if not impossible for anybody to show where they have bestowed or ever can bestow $3 worth of benefit upon the State or anybody in the State.

RIPPLING RHYMES.

DOWN AND OUT.

Misfortune punched you in the neck, and knocked you down and tramped you under; will you survey the gloomy wreck, and stand around and weep, I wonder? Your hold upon success has slipped, and still you ought to bob up grinning; for when a man admits he's whipped, he throws away his chance of winning. I like to think of John Paul Jones, whose ship was split from truck to fender; the British asked, in blawsted tones, if he was ready to surrender. The Yankee mariner replied: "Our ship is sinking at this writing, but don't begin to put on side—for we have just begun our fighting!" There is a motto, luckless lad, that you should paste inside your bonnet; when this old world seems stern and sad, with nothing but some Jonahs on it, don't murmur in a futile way, about misfortune, bleak and biting, but gird your well-known loins and say: "Great Scott! I've just begun my fighting!" The man who won't admit he's licked is bound to win a triumph shining, and all the lemons will be picked by weak-kneed fellows, fond of whining.

WALT MASON.

Stopping Tricks in Baseball.

[Leslie's:] Ban Johnson, president of the American League, has announced that he is pretty well satisfied with baseball as it stands, and that he intends to adopt vigorous measures to suppress any bright young men in his organization who want to try out innovations that will give them an unfair advantage.

Recently it was learned that one of the Yankee pitchers won a game from the Athletics largely by the use of emery paper. The twirler found that by roughing the surface of the ball he could throw better curves, and he did this roughing by means of a piece of emery paper concealed in his glove.

After a brief line from Johnson he dropped the trick from the repertoire.

No rule covers the case, but a declaration from the head of the American League that any player who used sandpaper or emery would be automatically suspended and fined $100 was all that was necessary to stop the evil.

Looking for Good Job as President.

[Pittsburg Gazette-Times:] Col. Roosevelt interested in the unemployed problem. You bet. Isn't he part of it?

Their Favorite Songs.



—[From Pittsburgh Dispatch.

National Editorial Service.

THE INTERDEPENDENCE OF NATIONS.

[CONTRIBUTED TO THE TIMES]
BY ROGER W. BABSON.
President Babson Statistical Organization.

WHEN you sit down to your dinner today you will have before you a simple but potent illustration of the dependence of one nation upon another. The linen of the tablecloth and napkin probably came from Ireland; the china was doubtless made in England or France; the steel knives were manufactured in England; and some of the glassware doubtless came from Austria. If you start the meal with grapefruit, you prove our dependence on the West Indies; if olives are then passed, you are under obligation to Southern Europe.

Our own country furnished the roast and most of the vegetables, but we must not forget that the fertiliser on which these vegetables were raised was manufactured from the nitrates of South America. The table salt may have come from the State of New York or it may have come from Russia; but the pepper certainly came from the East Indies. The base of the salad is native, but the oil from which the dressing was made certainly was furnished by the countries of the Mediterranean. Even the very last course, namely, the coffee, comes from Brazil, while the lump of sugar that you drop into the cup may have traveled from Germany or Cuba.

It is not, however, only in connection with the dinner table that we should this year be impressed with the interdependence of nations. There are much more important considerations. Notwithstanding our most bountiful crops and national strength, we are now in the midst of serious business depression. New York bank clearings for the last six months show a decrease of 20 per cent, compared with the same period last year, or the greatest drop in any year since 1908. Foreign trade is comparatively at its lowest ebb since the great panic of the '90's; the largest number of unemployed are today roaming our streets since the panic of 1907, while stocks and bonds are selling at abnormally low prices. Even during the Civil War the American stock exchanges were not closed for a single hour, whereas the fear of foreign liquidation in this present period forced such a closing and again proved the closeness of our relations with the nations of Europe.

We have had the most bountiful crops in our history; the largest amount of money in circulation which statistics have ever recorded, so that everything in this country should signify splendid business condition. The reason for the depression is principally, if not wholly, due to the interdependence of nations. Through the reduction of purchasing power in the nations at war and through the holding up of the world's shipping by England and her allies, our mills are forced to close, hundreds of thousands of our people are looking for work, while disappointment, if not bankruptcy, stares many of our finest people in the face. In fact, most of the 12,000,000 people of this country dependent upon our export trade are suffering from the world's failure to recognise the brotherhood of man.

Not only have our markets been cut off through this loss of purchasing power and the re-establishment of piracy on the sea, but our people are obliged to pay more for their goods than ever before. Prices have gone up, owing to the great increase in ocean freight rates, war-insurance charges and various other factors.

Our building operations are being held up for lack of capital. This applies to large buildings as well as to public works, such as railroads, bridges, waterworks, electrical undertakings, etc. For much of the capital heretofore used in such building we have depended upon Europe. Here again we feel the interdependence of nations. The capital savings of Europe are now tied up in waging war, while the savings of years are being ruthlessly destroyed. This shuts off a great source of supply of capital and causes a slump in the building and construction trades.

If all lands had the same soil, the same temperature, and the same forests and mines, we perhaps might prosper along independent lines; but with the differences in the climate and resources of the nations of the world, we must now recognise that our prosperity is interlocked. Neither this country nor any other that is now neutral can enjoy to the fullest the blessings of peace until all of the nations are bound together in some form of commercial alliance, based, not upon a declaration of independence, but on a declaration of interdependence.

*The valuable contributions in this striking series come to The Times through a special arrangement with the Public Ledger of Philadelphia.

THE NATION'S BALANCE SHEET.

Summary of the daily statement of the condition of the United States treasury at the close of business on December 11, 1914:

Income of fiscal year to date	$285,654,487.38
Income last year to same date	321,471,812.04
Decrease of income	$ 35,817,324.68
Outgo of fiscal year to date	$357,592,770.16
Outgo last year to same date	345,661,292.00
Increase of outgo	$ 11,931,478.16
Outgo over income this year	$ 71,938,283.80
Outgo over income last year	24,169,479.96
Decrease in surplus	$ 47,748,802.84
General fund balance Dec. 10	$ 74,760,794.88
General fund balance Dec. 11	74,253,850.01
Day's decrease in surplus	$ 507,944.37

This seems a convenient time to answer briefly questions of a number of readers commendably interested in the study of the nation's daily balance sheet.

The four comparisons here made are of receipts and disbursements affecting the general fund balance. They do not include either cost or income of the postal service. The treasury takes account of these "agency payments" elsewhere, but not in making up its general fund balance.

Congress in appropriating for the current fiscal year did not begin "eating into the surplus." That had been begun by the Congress elected in 1910. Its appropriations had resulted in outgo at this time last year, excluding Panama, of $8,231,000.27 in excess of the year's income.

The recent session continued the process, and ignored the decline of income, already visible, resulting from the tariff change. As a result outgo including Panama, was $58,338,857.87 in excess of income.

What's In a Name?

[Ladies' Home Journal:] "What's the child's name?" asked the priest of the grandfather at the christening.

"I dunno," the grandfather replied. And he turned to the father and whispered hoarsely: "What's the name?"

"Hazel," replied the father.

"What?" asked the grandfather.

The grandfather threw up his hands in disgust.

"What d'ye think av that?" he asked the priest. "With the calendar av the saints full av gur-ri names—an' him namin' his after a nut!"

Pen Points: By the S

Let us remember that the p... is one of the most hon...

Now if Gen. De Wet had had a ... ear, he might have escaped as the ... veldt.

Every President of Mexico ... ferred to as "the man of the hour" ... last about that long.

The next National Prohibition ... will be held at Atlantic City. What's ... matter with Milwaukee?

Where is the English fleet? That is the thing that no fellow can find out. We're a part of it is of course.

The more we think of it the more we ... of the opinion that the year 1915 ... sort of dream of a hashish eater.

Looks like a hard winter in Wash... Secretary Bryan has executed his ... fast given to the diplomatic corps.

One cannot even take a prescription ... cine for a cold without paying the tax ... in the shape of a stamp. Ravages!

The Christmas festivities are not ... Russia, but it requires some ... enjoy the season, we should imagine.

"Equal taxes for all" is the platform ... Gov. Johnson. What the people ... is the constant boosting of the ...

The Bank of England has just ... 135,000 pounds of gold bricks. It's a ... place to unload 'em, if they are of the ... kind.

Franz Lehar, the German ... been captured by the Russians. ... mies will now get even for his ... "The Merry Widow."

If the Turkish reserves are ... it will take those who peddle ... streets in this country. Thanks ... for it.

It is now claimed that whales ... to eat and much esteemed by ... first get your whale.

Gen. Funston will be given a ... at San Antonio. In which case ... be no unusual noise at that ... of the Mexican border.

Prince Eitel Friedrich, ... is to be a candidate for the ... gary. What is that quotation about ... looketh not after his own?

The big 42-centimeter ... moved into position for ... expected school-board ... will not be barred, we ...

If Col. Goethals insists ... warship at Panama Secretary ... no doubt allow him to ... Pifle. It has nothing to ...

The brother of the King ... have attracted more ... try if he had worn the ... shown in the magazines.

One of the favorite ... in Panama is taking a ... before venturing out in the ... serenading trip to sing ... Love Lies Dreaming."

Persons living near a ... want the babies to stop ... or mother who could ... do that would make ... look like a five-cent movie.

What this country really ... form that will do away with ... ical" question is insanity ... of the numerous crying ... system. It is a brother of ...

Hon. A. Mitchell ... feated for United States ... sylvania by a record-... $1,000,000 was spent in ... paign. The needle, guess, ...

Myron T. Herrick will be ... "immortals" at the next ... National Institute of ... held in New York next ... won't get him the number ...

President Wilson's ... poem before going to bed. ... written in the heart-to-heart ... all can understand, read by ... er, ere the sandman ... ending of a useful day.

What is the matter with ... on Industrial Relations ... by the President? They ... only increasing the ... two great forces of the ... Like a troop of Don Quixotes ... ting at every windmill in ... a spectacle that would ... were not so serious in ...

JOHN ... In Memoriam

Great spirit of the ... tle as
The soft breeze that ... tumn leaves.
Kind friend of the ... wild,
Thy spirit still will ... vales.
And 'mongst the rocky ... the grizzly bear,
Lord of the high Sierras, ... at noontide
Takes his nap in grassy ... there
To break the solitude, ... Mockers' call and praise ... ness of
The very joy to live in ... lie who treads the ... cities
Knows not of the ... those
Like great Nature's ... And though at Marathon ... There rests his mortal ... among
His closest friends, ... Forest.

No. 619 H. W. ...

Political.

AN TO SWEEP THEM ALL OUT.

Paid Official of City's to be Immune.

Organization Preparing for the Election.

Hopes to Cut Payroll in the Middle.

Clean Sweep League is the ... political organization in Los ... has a fast-growing member... according to its officers, and ex... to become a factor in the com... paign for the election of May... ...ttlemen and other city officers. ... object of the Clean Sweepers ... start from Mayor and go right ... the line through every branch ... city government and clean out ... ...mbents.

...ld public official is to be im... The $4,000,000 pay roll which ...ayers have to meet annually ... cut in two, if the Clean Sweep ... candidates for Mayor and oth... are elected.

...t meeting yesterday nearly 100 ... of the league organized by ... as president, H. S. McCal... vice-president, Ben F. ... second vice-president, Byron ... third vice-president, Roy ... secretary, Edwin Baker; ... R. D. Lisl.

...xecutive Committee of fifteen ... appointed. This committee ... charge of the league's cam... during the primary and after ... the general election.

...urpose of the league is out... ...articles of association which ... adopted. The city is to be ... for campaign purposes, into ...tricts. In each of these the ... of the league will hold an ... other by personal visit or ... and elect ten delegates to a ... conference. The general com... will elect ten delegates at ... ...aking a conference of 100 ...

...conference, supposed to be ... ...ntatives of every political faith ... and every interest in the city, ... a candidate for Mayor ... for all other offices to ...

...ing gives its organization be... the voters it would like to elect. ... being League will try to ...

...is pointed out that at present ... is only one member in the ... ...ard south of Sixteenth ... The latter region, under the ... ...ed plan, would constitute one dis... ...ict. With a view to selecting ... for the Council, the gen... ...committee will be obliged to se... ...ne candidate for each dis... ...ing to the district ... the Council. Geogra... ...s not in the choice for ...

...ve been several months ... through the process of be...



...Davidson, ...ent of a great ... arranged every... and systemat... busier than a ...

...Do not fail ... Music Co. qui... gains in piano ... Store open ev... taste can be ... pocketbook su... Jubilee Sale i... ...dv. page A ...

...PURPOSE:

...AN TO SWEEP THEM ALL OUT.

...Paid Official of City's ...to be Immune.

...Organization Preparing ...for the Election.

...Hopes to Cut Payroll in the Middle.

...Sweep League is the ...political organization in Los ...has a fast-growing member... ...ding to its officers, and ex... ...become a factor in the com... ...for the election of May... ...ilmen and other city officers. ...ded of the Clean Sweepers ...ve from Mayor and go right ...the line through every branch ...government and clean out ...

...public official is to be im... ...The $4,000,000 pay roll which ...ers have to meet annually ...ext in two, if the Clean Sweep ...didates for Mayor and oth... ...are elected.

...meeting yesterday nearly 100 ...of the league organized by ...president, H. S. McCal... ...first vice-president, Ben F. ...second vice-president, Byron ...third vice-president, Roy ...secretary, Edwin Baker; ...J. D. List.

...executive Committee of fifteen ...named. This committee ...charge of the league's cam... ...for the primary and after ...the general election.

...Some of the league is out... ...plans of association which ...adopted. The city is to be ...for campaign purposes, into ...districts, in each of these the ...of the league will hold an ...rally by personal visit or ...at least ten delegates to a ...convention. The general con... ...of not less ten delegates at ...a conference of 100 ...

...It is supposed to be ...test of every political faith ...ing interest in the city, ...each candidate for Mayor ...of all other offices to ...

...The organization be... ...which would like to elect, ...the league will try to ...

...It is said that at present ...ber in the ...th of Sixteenth ...region, under the ...constitute one dis... ...to selecting ...Council, the gen... ...be obliged to se... ...date for each dis... ...to the district ...Council. Geogra... ...in the choice for ...

...several months ...the process of be...

He Has No Wife, House No Mistress.



John T. Eyster

And the home the aged man has built in Altadena for a bride yet to be found.

ing born. Its natal day yesterday was signaled by the announcement of one of the officers that the membership is growing at a rapid rate. It costs $1 to join and the dues are 50 cents a month. A campaign fund is expected to be raised in this way and no other.

An organization of a drum corps of seventy-two pieces is being carried on.

An officer of the league said yesterday that the Clean Sweepers do not ask the support of any newspaper, and public utility, the prohibitionists or the liquor men, the Republicans, Democrats or "Progressives" but ask the support of the individual who subscribes to the belief that there should be a sweeping out of the well-fed derelicts in the city service.

Particularly has the league a bludgeon for the men who have been long on the pay roll. More particularly will it rap the perpetual office seeker and vehemently do the officers declare that it is in the interest of no one man or set of men that the league has been organized.

President McCallum declined to go into the matter fully yesterday, but asserted that he could not deny his election, neither could he deny that there is a general movement on foot to "clean out" the City Hall.

It was denied that the Federated Improvement Association, of which he was president, has anything to do with the new movement.

"We will have 15,000 members by the opening of the primary campaign," said one of the officers of the organization.

Following the adoption of a ticket by the general conference, it is planned to have the Executive Committee of Fifteen handle the campaign for these candidates.

The league will hold another meeting in a few days, when a general call will be issued to give it a thorough christening.

Seeks a Bride.

(Continued from First Page.)

Ella picked the rose from his coat lapel. She was a blonde, with blue eyes and plump of figure. She stood there pulling the petals one by one and looking down the road, and she told John Thomas Eyster that she didn't love him, and couldn't.

After that, there were seven other Ellas, all with different names, of course, but none that could quite equal the first one. Seven times he offered his hand in marriage, and seven times it was rejected. At first, he wasn't so discouraged, for he felt, he said, that he was all the time accumulating more money to care for this bride that was to be his soon.

For he was getting wealthy, in his estimation. Eighty-two years ago, he had been born in Emmetsberg, Md., and as soon as he was able to work, he had learned the tailor's trade. That did not agree with his health so he had come West, drawn by the treasure tales of the Pike's Peak days.

Then he had come to California in 1864 and had gone to Modoc county and homesteaded 240 acres. At present, this land is valued at $60 an acre.

The land was paid for when he made his first proposal the afternoon that the minister had looked at him and delivered the sonorous text. When he made the next proposal, he had $1000 in the bank. Then his fortune grew as his proposals were repeated. Each girl answered him the same, she was waiting for some one else, and couldn't learn to love him.

Gradually John Thomas Eyster became one of the richest farmers and shrewdest traders in Surprise Valley. But he quarreled with his neighbors, and then he quarreled with his Bible. So severely had he held to the text and yet it had never brought him the wife that he wanted so greatly.

So in 1906 he decided that he must go to some other place to continue looking for the bride. There was something, he felt, about Surprise Valley that militated against his love affairs. He came to Los Angeles and then bought the three-acre tract in Altadena, and established the lemon grove. Four years ago the house was built. Each year the garden about it became more beautiful and more complicated. But so far, Altadena has been no better to him in affairs of the heart than was secluded Surprise Valley.

Every Sunday he goes to church. Whenever the sign comes to him that romance is near, he is on the alert. Recently he became depressed over the prospects, and told his troubles yesterday.

As he was concluding his story, he was standing in the garden that fronts his lonely house. Beside him bloomed a rose bush freighted with deep, red flowers. And tears were in his eyes as he told of his quest for romance that had seemed to end in such monotonous discouragement.

Along a small path through an orchard across the road from his house, the trees suddenly parted on a young girl. She was blonde, with blue eyes and plump of figure. She looked at the old man and smiled brightly. And down the street a young man whistled and she raced to meet him. John Thomas Eyster, unconsciously had pulled a full American Beauty rose as he watched her coming. And as she passed, he stood there, pulling the petals one by one, and looking down the road.

BIGGEST DAY IS "DAY OF REST."

EXPOSITION PRESIDENT SHOWS WHAT EFFICIENCY DOES WHEN APPLIED.

Every big occasion produces a big man—or ought to. The building and opening of the San Diego exposition brought forward several men of the highest order of ability. Of these G. Aubrey Davidson, the president of the exposition, is the chief pilot.

The opening of the exposition will go down into history as the occasion when no one was in a hurry. Having seen other big shows opened and having seen the size of this one, the newspaper men approached President Davidson on the opening day with fear and trembling.

"We know you are in a perfectly frightful hurry," they said, "but can you give us just about half a second?"

"Half an hour or half a day if you like," he replied.

"Aren't you in a hurry?" gasped a newspaper writer.

"Hurry? No, I'm in no hurry. Come in and smoke a cigar. Let's talk about something." He opened the way to the president's large office where the chairs stand for the directors.

"Isn't the exposition going to open today?" asked the reporters.

"Surely," said Mr. Davidson.

"Then why haven't you a lot of things to do?"

"Because I did them a long time ago."

At the same time, a young man was sailing placidly round the fair grounds in a little electric bug. That was Director-General Davis. He was quite as much at ease as the president.

The perfection of efficient management would seem to consist of having nothing to do the day the "big doings" comes off.

Quill Pen Still Used.

[London Chronicle:] The quill pen is not quite extinct in London. The legal profession, which is very conservative, clings to it tenaciously, and none of the courts would be completely equipped without a plentiful supply of good goose quills. Have you noticed what an indispensable accessory the quill is to counsel, whether in ostentatiously taking a note, making a speech, or in helping to point a warning finger at a hostile witness.

Bad Eminence Explained.

[Portland Oregonian:] Germany, with all her militarism, had only 547 homicides in 1908 to our 6557. England had that same year 318 and France 847. The reason for our preeminence is patent. With us the law is a trickster's juggling ball. In other countries it is a serious defense of society.

Do not fail to see Bartlett Music Co. quick for great bargains in pianos, new and used. Store open evenings. Every taste can be gratified, every pocketbook suited. Our great Jubilee Sale is now on. See adv. page 4, Part II.

A Splendid Lot of Overcoats Have Been Added to This

Sale of Men's Suits $16.50

More styles, more fabrics and more sizes have been added to the special price lot. There is sure to be a fit and style for you. The patterns are as varied as anyone could wish for.

Tailored by Stein Bloch, Stratford and other leading clothiers of the East. Scores of men have already been satisfied by selections made the past week. Equally good values can still be found.

16.50 *75 overcoats have been added to this sale of men's suits. Fashion's choicest styles in the exclusive patterns of the present season.....* **16.50**



Manhattan Shirt Sale All Shirts 1-3 Off

Hundreds of men have been waiting for this Manhattan sale announcement. The sale is now at its height—the assortments are still complete — attractive patterns abound.

But early buying is both wise and profitable. The men of Los Angeles are responding en masse to this great twice yearly fest. Here at the man's store are patterns unequaled in the city.

$1.50 Shirts, Special ..$1.15	$3.00 Shirts Special ..$2.25
$2.00 Shirts, Special ..$1.40	$3.50 Shirts, Special ..$2.65
$2.50 Shirts, Special ..$1.90	$4.00 Shirts, Special ..$2.85

$5 & $6.50 Trouser Stock—Special

Dress trousers, working trousers and trousers to match suit patterns at the special price of $3.85. An economy event which every man should heed. The patterns are varied and seasonable. Paragon trousers for all uses are a part of the special price lot. **$3.85**

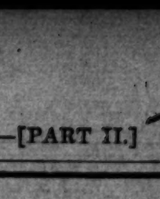
SALE TIES

"I intend to give you the strongest necktie sale Los Angeles has ever had," remarked our buyer recently. And away he went to New York gathering up an amazing collection of silks in the most wonderful patterns that imagination can conceive. He kept his word—the values are simply great. Every fancy silk tie in the house reduced.

50c Ties 35c	$2.00 Ties .$1.25
75c Ties 50c	$2.50 Ties .$1.50
$1.00 Ties ..65c	$3.00 Ties .$1.85
$1.50 Ties ..95c	$4.00 Ties .$2.50

To clear our stocks of broken lots we have reduced over forty dozen $3.50, $4, $5 and $6.50 hats to a mere whisper of former markings.

HATS $1.85



Stiff hats in brown, pearl and black, soft hats in all the shapes and colors of winter and imported Austrian Velours go to make up the assortment.

In the Boys' Department

—on the third floor are some splendid special sale values. School wearables in the shape of knicker suits, overcoats and hats at economy prices which every mother will appreciate. Here are the specials for Monday:

$7.50 to $12.50 Knicker Suits $5.65
$7.50 to $15.00 School Overcoats $6.85
$12.50 to $25 Young Men's Overcoats $9.65
$2 to $3 Youths' Felt Hats..$1.45
$1.50 to $3 Juvenile Hats..$1.10
$6.50 to $12.50 Juvenile Overcoats ...$4.95

Harris & Frank
437-443 South Spring St.

Raincoats, Balmacaans, Gabardines

On Sale at Prices That Mean Savings Almost Beyond Belief

The Coat Event That People Watch and Wait For

You Can't Afford to Overlook It



Can Be Purchased at One-Half or Less Than Half Regular Prices

EVERY COAT ABSOLUTELY GUARANTEED

WOMEN'S COATS		MEN'S COATS	
Women's full length Auto Coat, stock price $20	$7.50	Men's tailored Balmacaans in imported tweeds and cheviots, stock price $22	$9.75
Blue and Black Cashmere Rubberized Coats, price $25	$10	Gabardines—Stock price $20	$11.50
Stylish ¾ lengths in plaids and mixtures at	$5.75	Men's Rubberized Coats stock price $15	$7
Dressy, imported Gabardines, stock price $35	$15	Special lot of samples, stock prices $30.00 to $40.00	$15 to $17.50

Open Saturday Evening — **Goodrear Co.** 324 South Broadway — Open Saturday Evening

Last Days of Sale

I've forced this sale, just as fast as I knew how, ever since the Singer Company commanded me to sell every machine or lose their agency. But in spite of unprecedented price-cutting about 300 machines still remain on the floors. These will be sold at give-away prices so that I may have ear floors as the Singer Sewing Machine Company requires.



Brand New SINGER

$60 Singer Cabinet.....	$29.50
$45 Singer Drophead, now	$13

Box Top Machines $2 and up

New Singer Machines For Rent $1.50 Month

Just About 300 Left

Read This List of New & Used Sewing Machines Buy While They Last

Domestic. Brand new.....	$17.50
$50 Singer now.....	$18
$70 Singer Rotary.....	$28
Wheeler & Wilson.....	$16
$60 Wheeler & Wilson.....	$22
$50 Wheeler & Wilson.....	$18.50
$50 Standard now.....	$18.50
$75 White Rotary (Cherry case).....	$34
$60 New Home for.....	$14
$50 White. Sale price.....	$13
Climax Drop-head.....	$7
$65 Cabinet Machine.....	$17

B. PLATT & CO.

Corner Seventh and Broadway.

Main Entrance—312 West Seventh Street

Drug and Toilet Goods in Annual Clearance

Prices that should make this the most important Sale of the Year.

8c IVORY SOAP 7 FOR 25c—At this low price we limit 7 cakes to a customer. Come any time Monday and share in this special.

HAIR BRUSHES 49c—Extra good quality bristles, pure white. If these were bought in the regular way they'd be selling at 75c. Clearance price 49c.

25c HAND SCRUBS 19c—Well made brushes in almost any style. An assortment easily worth double the sale price. 12c or 2 for 25c.

35c ABSORBENT COTTON 19c—Full pound of excellent grade of Absorbent Cotton. Limit 2 to a customer.

$1 IVORY BUFFERS 57c—Convenient size, detachable rim, with boat. IVORY HAIR BRUSHES $1.25—Popular Ivory back with good stiff bristles. Worth 50c more than the sale price.

SANITARY NAPKINS 27c DOZ.—Large size. 3 YARDS GAUZE 10c.

BATH BRUSHES 25c—That will give good service. Fitted with handle. Should be selling at 50c.

DOUCHE CANS 49c—Three-quart size—of white enamel. Really worth $1.50.

25c WITCH HAZEL 12c PT.—Full pint. Dickinson's Best.

10c ANTISEPTIC SOLUTION 7c.

25c EL CANINO NAIL BLEACH 10c—Just a limited quantity.

8c COCOA BUTTER, 3 OZS. 5c.

15c EAST DYES 10c—Odd shades.

15c GREASE PAINTS 10c.

10c EXPRESS SHAMPOO 5c.

IVORY MIRRORS 25c—French grained white Ivory, fitted with heavy French plate bevel glass. Well worth $1.25. In the Clearance 95c.

5c BICARBONATE SODA, 3c PKG.—The well known cooking soda.

PARKER PRAY 25c EMERY BOARDS 15c.

CHAMOIS 5c—Smooth soft kind. Should be double.

FLAVORING EXTRACTS 12c—Lemon or vanilla. Regularly 25c.

5c WASH CLOTHS 2 FOR 5c.

ARTHUR LETTS Broadway Department Store
BROADWAY, FOURTH AND HILL.

Big, Bold General Clearance of Garments

Women's and Misses' Suits, Dresses, Coats and Skirts

Many Less Than Half



—The full significance of this first great Annual Clearance is emphasized particularly in the garment department. Here the full sweep of the Clearance may be accurately measured.

—Prices like these, based upon the Broadway already low prices, is a significant factor that cannot be overestimated.

—Read the prices that are in evidence. Be guided by the reductions that are named. You can rely upon the statements of this announcement, the same as in all Broadway publicity. The facts are here for your consideration.

—Prices have been cut to the quick. General Clearance has taken command of the floor, so that,

$25 to $39.50 Suits $16.50
$25 to $29.50 Suits and Dresses $13.95
$15 to $19.50 Suits & Dresses $9.50
$19.50 to $25 Coats $15
$10 to $15 Coats at $7.50
$7.50 to $8.95 Skirts $5
$10 to $15 Skirts $6.75

—Individual description of the garments is almost impossible. For your information we state that

THE SUITS are long and short coat styles, with plain or tunic skirts, of broadcloth, serge, poplin, etc. Prevailing street shades, including black and brown.

—Also some clever belt models in the newer spring effects.

THE DRESSES are of wool and satin, also wool and satin combination or velveteen and satin combinations. A few sample dresses in satins. Prevailing shades as well as black, brown and green, some black and white checks, too.



THE COATS—are of plush and pile fabrics. Smart mixtures in box effects and flare models. Fibelines, broadcloths, etc. Some in the Balmacaan effects. Belted styles, etc. Two big lots of these coats at the new prices, $15 and $7.50.

The Broadway's $1 to $3.50 Silks 60c

—One of the big features in this First Annual Clearance in the Silk Section is this grouping of plain and fancy silks at 60c.

—Former $3.50 Printed Chiffon Cloth. Copenhagen grounds.

—$3.00, 40-inch printed Brocaded Charmeuse, in brown, Copenhagen, plum, navy, wistaria grounds.

—$2.50 printed beaded Chiffon on white grounds.

—$2.00, 40-inch imported Foulards.

—$2.00, 40-inch American Beauty Brocaded Crepe de Chine.

—Then there are brocaded Charmeuse, Crepe Météors, Satin Brocade, Satin Charmeuse that retail at $2.00 and $1.75.

—40-inch Black Silk Radium. Silk and wool Crepe. 40-inch Crepe de Chine. 40-inch Silk Faille.

—40-inch Silk and Wool Poplin.

—36-inch Skinner's Satin in tan, brown, cardinal and purple.

—$1.00 Crepe Chiffon cloth in white and flesh.

—$1.00, 40-inch navy Silk Serge.

—$1.00 bardinal Silk and Wool Poplin.

—35 and 36-inch Messalines in cerise, navy, brown, purple, lavender, gray, mahogany and turquoise.

—Remaining pieces from various lots of silks, all grouped into one Clearance at 60c yard.

Velvets, Plushes, Corduroys & Velveteens Half Price

—This Clearance news for Monday only—18 to 40-inch widths. Included you'll find

—$4.95 Brocaded Chiffon Velvet, 40-inch, brown and Copenhagen.

—$3.50, 40-inch black Costume Velvet.

—$2.50, 22-inch Costume Velvet, navy with white pin stripe.

—$2.00, 22-inch Plushes, golden brown, dark brown, cardinal and taupe.

—$1.75, 18-inch Plushes, cerise, dark brown, pink, yellow, light blue and orange.

—$1.25, 27-inch Corduroys, navy and myrtle only.

—$1.00, 27-inch Corduroys, in sand, brown, gold.

—$1.00, 27-inch fancy Corduroy Suitings.

—69c, 27-inch Corduroys in tan, taupe and white.

—59c Velveteens in brown, navy and maiz.

—75c, 18-inch Faon Velvets in American Beauty, light and dark gray, white, lavender, mahogany, golden brown, cerise and turquoise. These all go Monday at half the marked prices.

Odd Lot of Linings At Half Price

—First annual Clearance in the Linings brings 36c Percaline, 36-inch in cerise and maize.

—40c Satoens in light blue and brick red.

—35c light blue Heatherbloom.

—Tight fitted waist linings. They're marked $1. Sizes 22, 23 and 24.

—49c Hair Cloth, 24-inch.

—While these linings last, Monday, buy them at half the marked prices.

$1.50 to $2 Dress Goods 89c

42 to 56 In. Widths

—A bold determined Clearance in the Dress Section. Broadcloths, serges, Bedford, wool ratines, brocaded silk and wool crepe and novelty suiting. A broad range of colors and patterns. These are marked $1.50 to $2. For the first day of the Clearance, 89c yard.



75c to $1.50 Dress Goods 69c

—52 to 58-inch widths. Here are broadcloths, serges, voiles, flannels and novelty suitings and coatings. All but two pieces of it are 50 inches wide or over. There's a broad range of colors and patterns. They're marked 75c to $1.50. Clearance price, 69c.

This $8.50 Hall-Borchert Teleskopic Dress Form $5.95

—A high grade dress form on new lines, correctly proportioned. Made in four sizes — 32, 34 and 36. Each size expands 8 inches at bust, and enlarges at neck, bust, waist and hips. The regular price is $8.50, Monday, in the First Annual Clearance—$5.95.

Fine Coatings at Half Price

—Materials that sell in the regular way at $2.50, $2.98 and up to $7.98 included in this Annual Clearance at half price, Monday. Here's a list of items:

$7.98 50-inch Black Plush.
$6.98 50-inch Mole Skin Plush.
$5.98 50-inch Leopard design Plush.
$5.98 50-inch Black Brocaded Plush.
$4.98 50-inch Black Plush.
$4.00 56-inch Black Chinchilla.
$3.98 50-inch Black and Silver Matelasse.
$2.50 56-inch Light Gray Coating.

$1.95 Art Leather Cushion Covers $1.45 Hand Painted

—In the Art Department — a clearance of art leather cushion and table covers on brown and green suede leathers.

—Poppy, poinsettia, orange and pepper designs.

—Typical California souvenirs.

—Regular $1.95 cushion covers for $1.45.

—$1.50 table covers for $1.19.

—These are featured on the Main Floor, Cross Aisle.

Beginning a Two Weeks' Demonstration Fleisher's Yarns

—In charge of Mrs. E. H. Welch, together with an interesting exhibit of garments, showing the newest ideas in knitting and crocheting.

—This is a return engagement of this expert from the Fleisher's yarn mills.

—Mrs. Welch will gladly teach you what you desire to know about knitting and crocheting.

DAILY LESSONS 9 TO 5 P.M.
FREE WITH MATERIALS PURCHASED

Great Waist Clearance

At Near Half and Less Than Half

89c, $1.50, $2



—Three great groupings of waists have entered this first Annual Clearance, at less than half and near half regular prices.

—Beautiful styles of voiles, combined with lace and net. Many with pretty embroidered designs. Lace trimmed.

—Waists of fancy crepes, embroidered voiles combined with shadow laces.

—Handsome voile and organdy waists, long and short sleeves.

—Three great lots as follows:

$1.95 Waists at 89c
$2.48 and $2.95 Waists at $1.50
$3.48 and $3.95 Waists at $2.00

Double Service Dresses $1.25

Regularly $1.95 and $2.45

—Striped and checked ginghams in these Double Service Dresses, trimmed with plain Chambray. Also Nurse Dress of striped gingham and plain chambray. Regular prices $1.95 and $2.45. Clearance price $1.25. Third Floor.

$5 Bath Robes $3.85

An Event for Women



—Beacon Blanket and Elderdown Bath Robes. Pretty color combinations, some trimmed with satin bands. Sailor collar, round collar and collarless styles. $5 robes at $3.85. Third Floor.

$5.95 & $7.50 Bath Robes $4.95

—Beacon Blanket Robes with border at bottom. Heavy quality eiderdown in different colors. Some with large collar and wide satin band. Choice of blue, tan, pink, red, gray and combinations $4.95. Third Floor.

Think of Real Kid Gloves at 89c These Are the $1.50 Quality

—The full significance of the Clearance is emphasized here. Real kid, short gloves in a full range of sizes.

—These are in tan, black and brown. Who could imagine greater value news? Gloves that cannot be equaled in the ordinary way under $1.50. Bought and specially marked, now featured in the Clearance at 89c.

Kayser's 50c Gloves 25c Cashmerette

—These are Kayser's lined cashmerette gloves and came to us in a special purchase and marked in a special way.

—All sizes in the lot. This is a big Clearance opportunity, 25c pair.

10c Handkerchiefs 5c

—200 dozen of the prettiest handkerchiefs you could imagine were hurried forward by the manufacturer to dispose of at 5 for 25c.

—Fine mercerized sheer material in several styles, checks and cross bars as well as taped edge. Buy a generous supply of these at the price.

50c World's Famous Chefs Recipe Books 12½c

Those clever recipe books that run in a series from one to ten, containing recipes from the world's famous chefs.

—These have sold at 50c, we'll dispose of them in the Clearance, Book Department, at 12½c copy. Here are the titles:

1—Salad and Salad Dressings.
2—Dainty Sweets.
3—Ultra Select Dishes for Afternoon Tea.
4—Chafing Dish Specialties.
5—Dessert and Pastries.
6—Bread and Pastry Recipes.
7—Soups and Consommes.
8—Fish and Oysters.
9—Roasts and Entrees.
10—Relishes and Garnishes.

Notions in the Annual Clearance

PEARL BUTTONS 5c DOZ.—Some ocean pearl seconds, others fresh water pearl, all perfect, in 2-3 size style.

DRESS SHIELDS 25c PAIR—"Tie on" kind. Nainsook covered.

WESTELEO COAT AND SKIRT HANGER 12½c—The regular 25c kind—just 5 dozen in the Clearance Sale.

BUTTONS 5c DOZ.—Trimming buttons and coat buttons in a large variety of colors and styles. Former 15c to 45c dozen buttons. Clearance 5c doz.

CELLULOID HAIR PINS 5c BOX—4 pins in each box.

SAFETY PINS 3 CARDS 5c—Sizes 1, 2½ and 4.

3 SPOOLS KIRBY'S THREAD 5c—200 yards on spool, white or black, for either hand or machine.

COAT HANGERS 5c EACH—Shaped to fit the garments. Covered with felt, ready for use. Usually sells at double the sale price.

SKIRT PROTECTORS 25c EACH—"Ome" brand, regular 50c size. Guaranteed to give satisfaction. Only one gross in the lot.

Men's Silk Shirts at $1.90

Instead of $3 and $4

—Soft cuff silk shirts, splendidly made. A good assortment of patterns. Shirts that should be $3 and $4 already specially marked. Sizes 14 to 17. Out in the Clearance beginning Monday at $1.90. Aisle 7.



Men's $2 Shirts $1.40

—Soft turn back cuffs, guaranteed fadeless. Some with cluster pleats, some with separate collar to match. Sizes 14 to 17. $1.40 each.

$1.50 Golf Shirts $1.10

—Soft cuff golf shirts, come in neat stripes. Mercerized materials. Some have silk fronts. Others of madras, sizes 14 to 17. Shirts that should be $1.50. In this Clearance $1.10.

Men's $1 Golf Shirts 75c

—Golf shirts, guaranteed fadeless, coat style, soft turn back cuffs. Some stiff and separate cuffs in the lot. Sizes 13½ to 18. 75c each.

$1 Outing Pajamas 78c

—Outing flannel Pajamas in blue and pink stripes. Sizes A, B, C and D. Marked $1. In the Clearance at 78c.

$1 Union Suits at 79c

—25 dozen perfect Union Suits for men, $1 quality. Out in the Clearance at 79c. Long sleeves and ankle length, closed crotch, form fitting style. Sizes 34 to 46.

Men's Socks 17c—3 for 50c

—Silk lisle socks, 100 dozen that should be 25c. Choice of tan, black, gray and navy. Extra spliced heel and toe. Sizes 9½ to 11½, in the lot, but not all sizes of every color. 17c or 3 for 50c.

200 White Cottage Sets at $1.95

Factory Imperfect---36 Pieces

—In this first Annual Clearance a remarkable sale of cottage sets is to be featured. 200 only at $1.95 set.

—Plain white porcelain and because of the low price not more than one set to a customer.

—The following pieces will be found in each set:

—6 7-inch Plates.
—6 6-inch Plates.
—6 Cups and Saucers.
—6 6-inch Coupe Soup Plates.
—6 Tea Cups and Saucers.
—1 Meat Platter.
—1 Pickle Dish.
—1 Sauce Boat.
—1 7-inch Baker.
—1 7-inch Round Dish.
—1 Cream Jug.

500 English Rock Decorated Teapots 25c

—Four different sizes in several different shapes. The regular prices range up to 45c. In this Clearance, 25c.

—There's a limit of two, and deliveries only with other merchandise from the China department.



$4.50 to $5.95 Cut Glass Pieces $2.95

—In this First Annual Clearance you have your choice of these splendid pieces of cut glass at $2.95. The assortment includes

—$4.50 Sugar and Creamer Sets.
—$4.25 8-inch Berry Bowls.
—$4.50 Mayonnaise and Plate.
—$4.50 Colonial Carafe.
—$5.95 3-Pint Jug.
—Choice $2.95.

This Large Cooking Pot 50c



Of Royal Enamelware

—With enameled lid, holds about 8 quarts. Regular price 85c. First Annual Clearance price 50c. Limit one to a customer. Basement.

This 69c Aluminum Sauce Pan 39c Double Lipped



—200 of them at the price. A splendid sauce pan for kitchen use. Regular price 69c. Clearance price 39c.

This is a No. 40 69c Garbage Can 39c



—Just 100 of these No. 40 Garbage Cans for Monday. Hold about 6½ gallons.

—Limit one to a customer and no phone or mail orders. Clearance price 39c.

4-Sewed Broom 25c 45c Quality

—200 only of these four-sewed brooms to go in the Clearance at 25c each. Limit one to a customer. No phone orders and deliveries only with other goods from this department.

SUNDAY MORNING.



With Th... of Dollars Worth Fr... Own Stock

For the Month...

—Case after case... lue Distribution ...merchandise has been ...ceiving room has been bulging, a flood of ... us!

—For this first gr... ...nce is to prove a vast outlet for the ... as well as a Sweeping Clearance from ...

—The command ... from headquarters to every department ...

—"Make this A... a clearance in every sense of the word. ... measures but big, bold generous, and ... outpouring."

—So that this g... ...e will take its place among the fo... California.

—And amazing h... ...think, the values have rained down upon the A... ...rally carried away by the force of the offerings

—How can we ever hope ... ...lly enough so that you may catch the significance of ...

—Three weeks, beg... ...d of this great announcement and the daily announce... ...your buying for months in advance. It's a sale to ... man, woman and child in the Southwest.

Two H... 11 A.M.

—Early morning features ... ...phone or mail orders on these items and prices proved. ...

Bleached Sheets 25c
—9 to 11 a.m. ... Sizes 72x90, ... center seam. Limit of ... Aisle 3.

Dagget & Ramsdell ...
—This is the ... ...two hours, 9 to 11, at the ... ...

$5.95 Ruffneck ...
—For men. Just ... ...neck sweaters, coat style, ... Finished with the ... and 16, for the first two ...

59c Silk Crepes 19c
—24 and 36-inch ... of colors. For the first two ... Counter, Aisle 8 — ...

12½c Bed Socks ...
—For women. ... ers that are now ... Aisle 15 — ...

Pillowcases 5c
—Size 24x36, ... only, 9 to 11. Limit of ...

59c Semi-Silks 19c
—35 and 36-inch ... range. Find these at the ... 11, 19c yard.

$1.50 Bed Spreads ...
—Large size, ... sorted patterns. ... or mail orders. ... Limit of 2.

Underwear 29c
... and pants. Imperfect 50c ... Vests and drawers; pants are ankle length. ... to a customer. Sizes 34, 36 and ...

Clothespins, 3 doz. 10c
... per ½-gross a dozen for these spring ... final price is for two hours only, ... Limit of 3 dozen to a customer and ... Basement.



Imagine ...

Fine Footwear ...
—And perfect Footwear at ...
—Waited or hand fitted ...
—Splendid fitting ... beginning Monday in ... shoes for street or ... clearance at the ...

Children's Shoes 75c and ...
—Pretty little ... kid tops. ... and $1.25 grades, ... —sizes 5 ... —sizes 8 ...



Home Made Iced Fudge 23c lb.
—Oh, what delicious Fudge. Just filled with nuts—two flavors, chocolate and raspberry. A confection that is as delicious at 11 as when purchased, and remember, it is home-made. 23c lb.

...y's Fi...nnual Clearance

On Exhibition Beginning Monday

The Most Instructive and Truly Correct Working

Model of the Panama Canal

—*On our 8th floor, in the Auditorium, Monday we present, for the first time a new working model of the Panama Canal, which is the most instructive and educational model that has yet been exhibited.*

—*This model was built by Messrs. Thomas and Glick, two young men who participated in the building of the Canal itself.*

—*We are fortunate in having Mr. Thomas to deliver daily lectures in connection with the exhibit.*

10 to 12 a.m. and 1 to 5 p.m., Lectures on the Even Hour

—*This model as it is shown has been recommended by the Board of Education and every teacher in Los Angeles should arrange to have the classes attend this exhibition.*

—*Not only is it educational to view the canal as shown in this model, but the lecture, as given by Mr. Thomas, is so concise and instructive that anyone who visits this exhibition will be benefited materially.*

—*There is no charge for the exhibition. It begins Monday and continues daily for two weeks.* (8th floor Auditorium)



...Department Store
...FOURTH AND HILL.

...With Tho...f Dollars Worth Fro...Own Stock

...For the Month's ...Distribution

—*Case after case and ... of wonderful merchandise has been ar... room has been ...ulging, a flood of it ...!*

—*For this first great ... it to prove a vast ...utlet for the whole... ...d as a Sweeping ...learance from our ...*

—*The command has ... headquarters to ...very department chi...*

—*"Make this A... ...mance in every ...nse of the word. ... but big, bold ...enerous, and sweep... ...ng."*

—*So that this great ... take its place ...mong the foremost s... ...rnia.*

And amazing has been the r... ...alues have rained ...wn upon the Advertising of... ...d away by the force of ...e offerings

How can we ever begin to ... ...ugh so that you may ...ch the significance of it?

Three weeks, beginning ... ...s great announcement ...d the daily announcement... ...u buying for months in ...oance. It's a sale to ... ...woman and child in ...e Southwest."

Two Hou...l A.M.

Early morning features in this ... ...ns and prices prevail, in every ...

...leached Sheets 25c
—4 to 12 a.m. ... Limit of 3 sheets to ... Aisle 5.

...gget & Ramsdell C...
—This is the manufacturer's pic... ...ven hours, 9 to 11, at the Drug C...

...95 Ruffneck Sweater...
—For men. Just 7 dozen of these ... ...neck sweaters, coat style, all ... ...finished with the No-tear button ... ...ed 16, for the first two hours. Aisle ...

...c Silk Crepes 19c
—24 and 36-inch, plain and ... ...of colors. For the first two hours ... ...counter, Aisle 2 — 19c piece.

...½c Bed Socks 8 1-3c
—For women. These fleeced two-... ...are new marked 12½c, at ... ...10 — 8⅓c. No deliveries or ... ...sale for women.

...rincess Slips 29c
—Just on the second floor. Un... ...muslin slips at 29c, if they ... ...trimmed with lace beading ... ...of skirt also trimmed. Priced ... ...nly this way last, 29c.

...derwear 29c
—Slightly imperfect 50c ribs. Vests ... ...gauze pants are ankle length. ... a summer. Sizes 34, 36 and ...

...ons, 3 doz. 10c
—For a dozen for these spring ... ...prices is for two hours only, ...of 3 dozen to a customer and ...

...Bed Spreads 85c
—Large size, hemmed satin bed ... ...serted patterns. For the first two ... ...or mail orders. Deliveries only ... ...Limit of 2.



Imagine Th... ...ine Footwear fo...

—*...perfect Footwear at the... ...and or hand turned soles, ...ended fitting lasts. ... ...ning Monday in this Annual ... ...es for street or dress wear. ... ...ions at the Broadway.*

...ldren's Shoes 75c and $1
—*Pretty little Patent ... ...and tops. Little ... ...ed $1.25 grades are ... ...sizes 5 to 7 at 75c. ... ...sizes 8 to 11 at $1.*

...Bags 75c
—...al leather, with mirror and ... ...ring and colors. They're ... ...d $1.25. While they last, 7 to ...

...ions 15c ea.
—...ed green will last that ... ...ler we carry, assorted sizes. ... Rubberbone Company.

...spoons 25c Doz.
—...ble ware, suitable for beach ... ...ings. Made of white ...

—$1.50 dozen at 75c dozen.
—...ervice at the same prices. ...ar blades.

...ress Slips 29c
—...ust on the Second Floor. Un... ...muslin slips at 29c, if they ... ...trimmed with lace beading ... ...of skirt also trimmed. Priced ... ...nly this way last, 29c.

...derwear 29c
—...Slightly imperfect 50c ribs. Vests ... ...gauze pants are ankle length. ... a summer. Sizes 34, 36 and ...

...ons, 3 doz. 10c
—For a dozen for these spring ... ...prices is for two hours only, ...of 3 dozen to a customer and ...

Home Made Iced Fudge 23c lb.
—Oh, what delicious Fudge. Just iced with—we think—chocolate and ...mony. A confection that is as ...esome as it is ... priced, and remember, it is home-made. 23c lb.

Jewelry and Silverware in the Annual Clearance

—*Prices that leave no doubt of the importance of this event. Aisles 6 and 7, front.*

Alarm Clocks 50c
—This is the celebrated "Never-Late" Alarm Clock. Every one guaranteed. Reliable and accurate. These should hurry away at 50c Monday.

75c Neck Chains 39c
—These are gold filled, assorted sizes. Aisle 6 in this clearance.

75c Cuff Links 39c
—These are gold filled, a lot of exceptional styles. Closed to half in the Clearance.

25c Scissors and Shears 19c
—Both large and small sizes. Every one made of good quality steel. Choice 19c.

$1.95 Casseroles $1.39
—Nickel plated frames, neat pierced patterns. Lined with china to stand intense heat. Limited quantity in the Clearance at $1.39.

26-Pc. Chest Silverware $3.75
—Durable, wear resisting silver plated ware, put up in white lined green chest.
—Each chest contains 6 knives, 6 forks, 6 teaspoons, 6 tablespoons, 1 sugar shell and 1 butter knife, $3.75 in this sale.

$1.50 Coaster Sets $1
—6 coasters and large tray. Conventional and fancy patterns or plain cut with cut glass centers. Choice $1. Aisle 7.

50c Barrettes 25c
—An assorted lot of fine quality barrettes. Good shapes and sizes. Regular 50c line at 25c in the Annual Clearance.

ARTHUR LETTS
Broadway Department Store
BROADWAY, FOURTH AND HILL.

Annual Sale Sheets & Pillowcases

Coupled With the Annual Clearance

—*There's a great double incentive in this Annual Sheet and Pillowcase sale.*

—*For a long period we've been preparing for the event and the date was set for January 11th for the beginning.*

—*Then came the announcement that the Annual Clearance would begin on the same date—so that prices that were to be low have been lowered further as a double incentive to bring you to this sale.*

Seamless Sheets 50c
—72x90 Marathon. This is a full size, 2 yards wide by 2¼ yards long, seamless sheet at 50c. Doubly important.

81x90 Seamless Sheets 59c
—Note the generous size and the good firm grade bleached sheeting. In the Annual Sale, 59c.

—54x90 Seamless Sheet 50c
—63x90 Seamless Sheet 55c
—72x90 Seamless Sheet 60c
—72x99 Seamless Sheet 65c
—81x99 Seamless Sheet 70c
—81x90 Seamless Sheet 65c
—90x99 Seamless Sheet 80c
—81x108 Seamless Sheet 80c
—42x36 Case to match 14c
—45x36 Case to match 15c

84x90 Seamless Sheets 55c
—These are unbleached, extra large size, including hem. Good firm quality.

42x36 Pillowcases 7½c
—Size 42x36 including hem. Limit of one dozen to any one customer. No phone or mail orders. Each 7½c.

42x36 Pillowcases 14c
—Made of excellent muslin. Have neat corded end. Size includes hem.
—Also a 45x36 in the same pillowcase at 15c.

Edgemere Cases 10c
—Size 42x36. Made of firm bleached muslin. Exceptional value.
—Same Pillowcases in 45x36 at 11c.



Entire Mill Surplus Odd or Irregular Wool and Fiber Rugs Some Near Half

—Wait until you read the prices that follow—and wait until you see the Rugs that are assembled and you'll say as we do that this is the most fortunate opportunity in the Rug line, that has come our way in many a month.

—In every large Rug factory there are odd size or irregular sizes, as well as discontinued patterns that accumulate; also some few that show slight imperfections.

—We contracted for the surplus lot of these wool and fiber rugs from a big Rug manufacturer and are consequently able to offer room size rugs as well as the smaller sizes at close to half.

—We impress upon you that most of these rugs are perfect. Note the prices.



$10 Wool Fiber 9x12 Rugs $5.95

—Here are blue, green, tan and brown, in small or large figures. All seamless Reversible Rugs. Also some 8.3x10.6 and 9x11. 100 only at $5.95.

Sample Fiber Rugs 48c
—That extra thick kind that measure up an average 24x44.
—Also the medium weights at 24c.
—About 750 of these Travelers' samples.

$16.50 Wool Fiber 9x12 Rugs $9.75
—These are extra heavy, thick, a quality that will really outwear a Brussels. Different designs and colorings.

Average $7 Room Size Rugs $4.75
—That is, the average value of these rugs would be $7. Sizes 9x9, 9x10.6, 7.6x9, and 7.6x10.6. Many patterns to select from. Choice — $4.75.

Fiber Rugs $12.50
—Size 12x14, extra large, and 9x18, extra large.

$12.50 Rugs $8.95
—These are in 9x14 size. Wool fiber.

$1.75 Wool Fiber Rugs 95c
—Size 36x63. Think of it. Just 40 in the lot. They'll go quickly at the price.

$1.25 Fiber Rugs 85c
—Just 100 of these. Size 26x54. They're exceptional for bedrooms.

Over Two Carloads of Linoleum Near Half

—Three of the great price lots, in this two carload purchase of Linoleum, come forward in this Annual Clearance.

—Some show slight imperfections, but think of the savings. Bring your measurements. Anticipate your wants.

50c Linoleum 29c sq. yd.
60c Linoleum 33c sq. yd.
70c Linoleum 48c sq. yd.

Look! $4 to $5 Curtains $1.75 pr.

—New, perfect, loom and cable net.

—Here are the finest kinds of loom curtains that you could buy in the regular way at $4 and $5, all perfect.

—They're 2½ and 3 yards long. White and ecru. Hundreds will be here to take advantage of this opportunity of buying curtains at less than half. It's a manufacturer's clean-up—$1.75 pair.

65c and 85c Curtain Nets 25c
—Here's a rousing headliner from the Drapery section. All new, fresh curtain nets, the 65c and 85c qualities that are to be presented in the clearance at 25c. All double widths, some extra wide. The quantity is limited so we advise you to be early for this.

65c Taffeta Cretonnes 25c
—Also the 85c 50-inch English Cretonnes. Rich color combinations and the high class taffeta cretonne.

—They're in 2 to 6-yard lengths. Many pieces alike. 25c yard.

This $16.50 Brass Bed at $10.95



—Think of saving nearly $6 on a $16.50 bed.

—Two-inch continuous posts, five fillers. Guaranteed lacquered finish. This is an opportunity if you need a new bed.

Other Beds at ⅓ to ½ Under Price
—Several good styles will be included in this Clearance at a saving of one-third to one-half.

Great Mill Clearance Comforts $1

$1.25 to $2 Qualities—Imperfect

—Maybe they're pieced, maybe they're mismatched or perhaps they're slightly soiled, otherwise they'd be $1.25 to $2.

—In this Annual Clearance $1 each.

$2.50 to $2.75 Comforts $1.50 *Ea.*

—Pieced, mismatched or imperfect. Some extra large silkoline comforts. You will be impressed with these at $1.50.

50c to $1.45 Venise Laces at 25c

—It seems out of all reason that laces of this character and value should be offered for so little. We bought a big quantity from the manufacturer and marked them for a big special sale at 50c. Here's the remainder in the Annual Clearance at 25c.

—Van Dyke, point, galloons, motifs, etc.

Fine Laces at Half
—High grade laces have been taken from regular stock and entered in this Annual Clearance at half prices.

—Venise, Shadow, Cluny and Filet laces. You can revel in laces and save half on every purchase. Choice of white, cream and ecru, Aisle 6.

Baby Embroideries 8 1-3c
—Hundreds of Los Angeles women will be glad to share in this opportunity of buying dainty baby embroideries at this ridiculous price.

—Nainsook and cambric edges and insertion, 1½ to 4 inches wide. Beautiful patterns — 8⅓c yard.

These 75c to $1.50 Collars and Sets at 50c



—Think what an opportunity the manufacturer is presenting to you through this Annual Clearance, for we took this purchase of Lace Collars and sets, so far below their real worth that we are able to offer 75c to $1.50 Lace Collars and sets at 50c.

—All the new shapes, both white and ecru and style indications point strongly for the use of coat collars this season. This is your opportunity.

Children's Furs to be Half Priced

—White and colored furs in this Clearance. Styles for girls up to 14 years. This is your opportunity to buy.

—$1.25 Furs for 63c.
—$2.95 Furs for $1.98.
—$5.95 Furs for $2.98.
$10 Furs for $5.

Children's Hats at Half
—Winter hats, velveta, corduroys, plushes and felts. White and colors. Hats that are now marked $1.25 to $5.95 to go at half price.

—$1.25 Hats at 63c.
—$1.95 Hats at 98c.
—$2.45 Hats at $1.25.
—$3.95 Hats at $1.98.
—$5.95 Hats at $2.98.

Children's Coats at Half
—A broken line of children's coats in this Clearance. Not all sizes at each price, but sizes 2 to 14 years.

—Black and white checks, black plushes, navy blue and brown serges. Chinchilla cloth and corduroy. Annual Clearance prices half.

—$5.00 Coats $2.50.
—$5.95 Coats $2.98.
—$7.95 Coats $3.98.
—$10.95 Coats $5.48.

Children's Sweaters $1
Marked $1.25 to $2.45
—In red or white, some ruff neck styles, a few Norfolks. The white ones are slightly soiled. These sweaters are marked $1.25, $1.75, $1.95 and $2.45. Annual Clearance, $1.

Second Floor.

Second Week of the Demonstration Nemo Corsets



—In charge of Mrs. A. L. Craig, an expert corsetiere, direct from the Nemo factory.

—You might as well have the expert advice of Mrs Craig to help you in the selection of the proper corset for your individual figure.

—The new Nemo Corset models for spring are ready. Corset department, 2nd floor. Private fitting rooms.



Look! Ostrich Feathers $3.25 Regular $3.95 & $5 Plumes

—When you realize that each one measures 19 inches in length and 10½ inches wide, you get a good idea of what this Clearance of feathers means.

—Fine selected male ostrich stock, extra heavy flues, broad head tips.

—A wide range of new colors including black and white.

—Fourth Floor.

See the New Veil Hats

—*That are receiving unusual attention in the Millinery department just now. So smart, so different, so new.*

—Small turbans, close fitting, also the small sailor shapes, some with the rolling brims. These are of satin, others of satin and hemp braids. There's a smart veil which drapes the hat artistically and hangs gracefully from the brim.

Bleached Domet Flannel 8⅓c

Extra Heavy Fleece

—Just the right weight for night gowns and pajamas. Featured in this Annual Clearance, Monday, at 8⅓c. Aisle 6.

Domet Flannel 3¾c
—Pure white domet flannel, fleeced on both sides. Priced away below wholesale. No phone or mail orders. A limit of 15 yards. Delivered only with other goods. Aisle 8, Section C.

75c Brocaded Crepe de Chine 25c
—2600 yards of this pretty half silk Crepe de Chine, in both light and dark grounds. Attractive color combinations, brocade designs are in self shades.
—Imagine a 75c material at 25c. That's Clearance news in earnest. Aisle 6, Section C. Wash Goods Department.

1054 Amoskeag and Percale Mother Hubbard and Strap Aprons 19c



25c, 50c and 98c Numbers

—One of the most remarkable values in the Clearance is this presentation of over 1000 Amoskeag Gingham and percale aprons to be featured at 19c.

—Eight or ten different styles—two of which are pictured.

—Some have sleeves and cover the entire dress. Others in Princess style with large bib.

—Why, many of these same aprons have been selling in regular stock at 50c and 98c.

—Yes, we assure you it's the most remarkable offering of aprons that we've ever announced. 1054 of them, while they last, 2nd floor, 19c.

Reinforcements forward in the

Annual Sale of Undermuslins Savings of ⅓ to ½

—Look at these new and beautiful undermuslins that are coming forward for the second week of this greatest of all Undermuslin Sales.

—Who can resist laying in a generous supply when such prices prevail.

—New, fresh Undermuslins at savings of a full third to a half or more.

Undermuslins at 25c
—Gowns, covers, skirts and drawers.
—Can you imagine such news—a gown or long skirt for 25c. Why the material is worth that price. All trimmed with lace or embroidery. Could you duplicate any of them under twice the price?

Undermuslins at $1.50
—Just look at them. Gowns, Skirts, Princess Slips, Combinations and Envelope Chemise, all are beautifully made and trimmed. This is the opportunity of the season.

Undermuslins at 50c
—Gowns, combinations, skirts, corset covers, drawers. There isn't a garment in that lot that isn't worth a half more. Dozens of different styles.

Undermuslins at $1
—One of the strongest attractions in the sale. Ever so many of them that should be double the price.
—Gowns, skirts, combinations, Princess slips, drawers, corset covers and envelope chemise — of the finest materials, dozens of styles.



BATTERIES OF BLAZING SEARCHLIGHTS, FLAMBEAUX OF SERPENT

Unparalleled Electrical Illumination of the Panama-Pacific Fair at San Francisco—A Staggering Night Glo of Canary Gold and Rose Pink, to be Remembered for a Lifetime.

BY JEANNE REDMAN.
[SPECIAL CORRESPONDENCE.]

SAN FRANCISCO, Jan. 9.—Imagine the wonder of opening the World Exposition at night! This is only a possibility at present, but a fascinating one. "There are many questions to be considered," the director of works said; yes, but what consideration could weigh against the stunning burst of glorious color issuing from that giant scintillator and sending its smoke clouds all radiant and bewildering over the city?

There are no compelling arguments against the producing of so much beauty; and even though the grounds are all beautiful colors by daylight the possibilities are enhanced a thousandfold at night. Imagine the whole city in darkness and at 8 o'clock, on the pressure of the button by the President of the United States, the city, bay and surrounding towns blaze into the canary gold and rose pink which are the dominating colors used in the illumination of the exposition grounds.

It will be a staggering spectacle and one to be remembered for a lifetime. The labor and energy which have gone into the scheme of lighting are not obtrusively observable. The light seems to come from nowhere and from everywhere. Just natural phenomena, it appears. There are no visible signs of production and the light sources are all carefully concealed from the observer. Viewing the grounds during the day, one feels a complete sense of satisfaction in a great work accomplished, but another wonder city awaits one at night and rouses a new enthusiasm and a new realization of the vast work supremely well done.

SUNSET IN THE FOG.

It is impossible to describe color by other means than just color. There are no mere words to convey the beauty of these artificial but seemingly natural sunset colors projected into the fog. California sunsets are notoriously beautiful and one shrinks instinctively from the thought of an attempt at an artificial reproduction of them, but surely art defies nature on this occasion. The grounds can be made to assume any shade of any color. The fog, the clouds, the whole city can be colored at will and should the sleeping pigeons be startled into flight by the bursting of bombs, they will be a lovely sight, tinted, as they will be, all the colors of the rainbow. For there will be pigeons in the arches and colonnades. Mr. Connick, the practical director of works, has once more proven himself to be very susceptible to artistic suggestion.

Probably the most impressive view of the exposition is obtained as the visitor enters the gates of the South Gardens. Confronting the eye is the great Tower of Jewels, which is balanced by four minor towers; two marking the entrance to the Court of Abundance on the east, and two leading into the Court of the Four Seasons on the west. These five towers are flooded with the light from sixty-four searchlight projectors, which are placed over the entrance gates, and from the tops of the buildings which flank the court, on four sides.

The sharp, heavy shadows which would be cast by columns and pavilions, are relieved by concealed lamps that have been dipped to produce the violet light that is essential to preserve a sense of depth and perspective.

HARMONY RESERVED.

The practice in previous expositions has been to exploit the lighting per se, as exemplified in the so-called outline lighting, where myriads of incandescent lamps were spaced along the principal architectural outlines of the buildings and structures. The directors of illumination for this exposition, Walter Ryan and Guy L. Bayley, have sought to accentuate the definite colors and the architectural shadows, to preserve the roundness and exact form of the structures.

The important architectural lines and decorative features of the towers are studded with imitation jewels, which reflect, and break up into prismatic colors the light projected into them by the searchlights. The jewels are not used lavishly, lest their effect be cheapened, but even so, it requires about 100,000 for the main tower alone.

This Court of the Universe is illuminated in a novel way. There are two large fountains, similar in design, which are on the main axis of the court and about equidistant from each other and the ends of the court. Each fountain has a large pool from which rises a structure carrying a series of basins over which the water flows. Above this, rises a splendid shaft, terminating in a large ball. The shaft has an average diameter of four feet and a total height of sixty-four feet. While the shaft has been enriched with sculpture, there is a section of twenty feet which has been left free from ornament, and this section will be built of heavy opalescent glass, which in the daylight looks like marble. This glassed-in section of each of the shafts will contain thirty-two electric lamps so spaced as to illuminate equally the entire inside of the glassed surface.

THE COLONNADE.

The Court of the Universe is surrounded by a colonnade of 180 sixty-foot Corinthian columns, which are doubled transversely. Behind this colonnade, and concealed in the columns, are lamps which increase the effect of height by giving the top lights a tinge of purple.

Surmounting each pair of Corinthian columns is a statue fourteen feet high, representing the stars. This statue, which is by Stirling Calder, the chief of sculpture, is the draped figure of a young woman standing on a sphere suggestive of the earth, with her head encompassed by the rays of a great star. This star is set with sixty imitation jewels which at night is lighted from incandescent projectors. The projector which lights the star of one figure is placed in the base of the corresponding figure on the opposite side of the court

The lighting of the arches which lead from the Court of the Universe into the Court of Abundance is in two tones of pale orange, concealed, bring out the delicate colors of the murals placed therein.

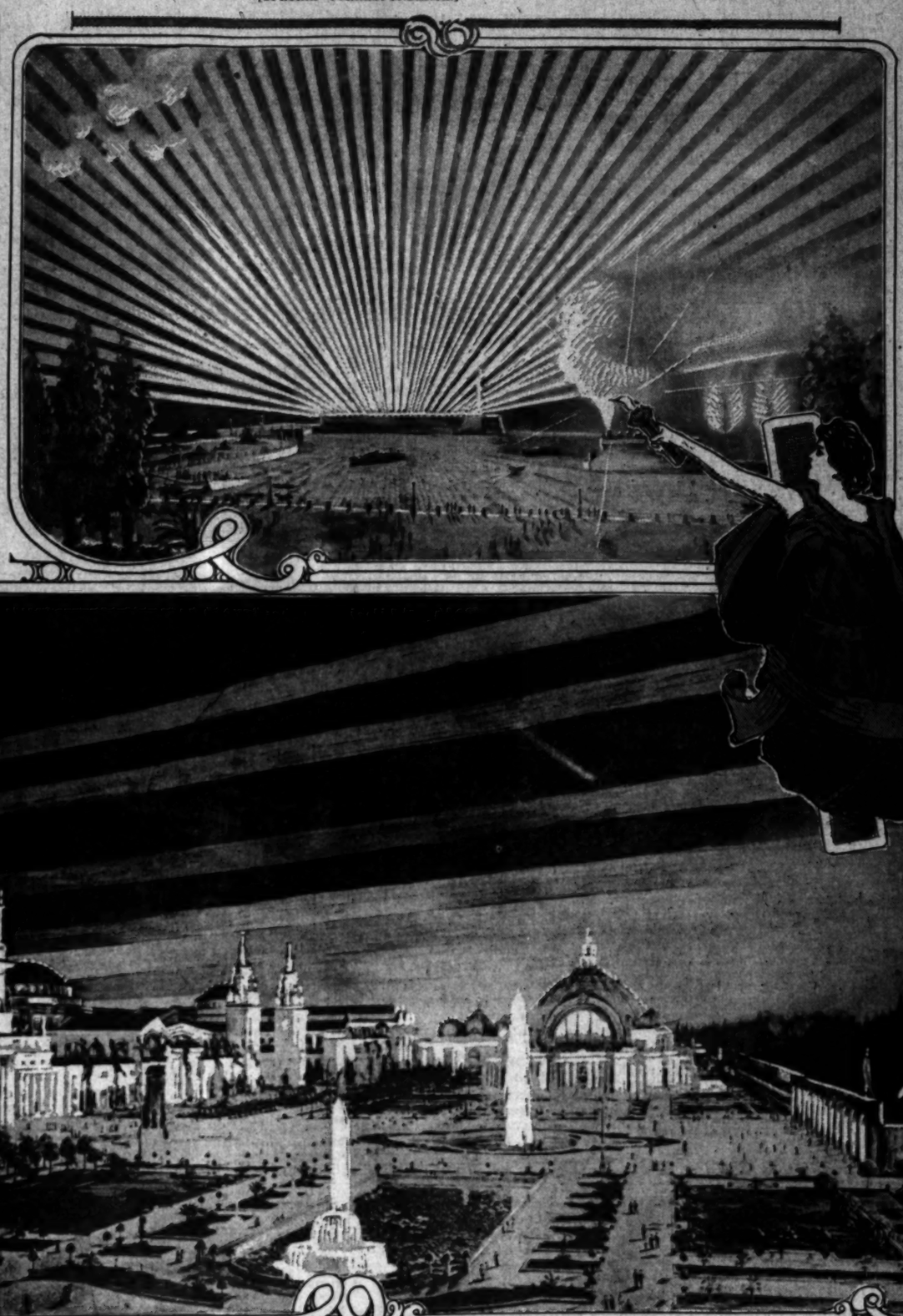
The treatment of the Court of Abundance has for its inspiration joy and festivity; and here lighting of the theatrical order is used, with shifting shade. Searchlights and incandescent projectors are used to secure these effects, whereas incandescents within lanterns of staff mark the arcade which extends around the court. In this lovely court is a cascade of unusual design, in which the water runs down two oppositely curved inclines. Instead of flowing, unobstructed, down the incline, the water is obliged to find its way between the dark shrubs and the brilliant flowers. At night the streams are given life by the light from vacuum tubes laid beneath the water surface. The appearance of the water can be varied further from time to time by using different gases in the vacuum tubes.

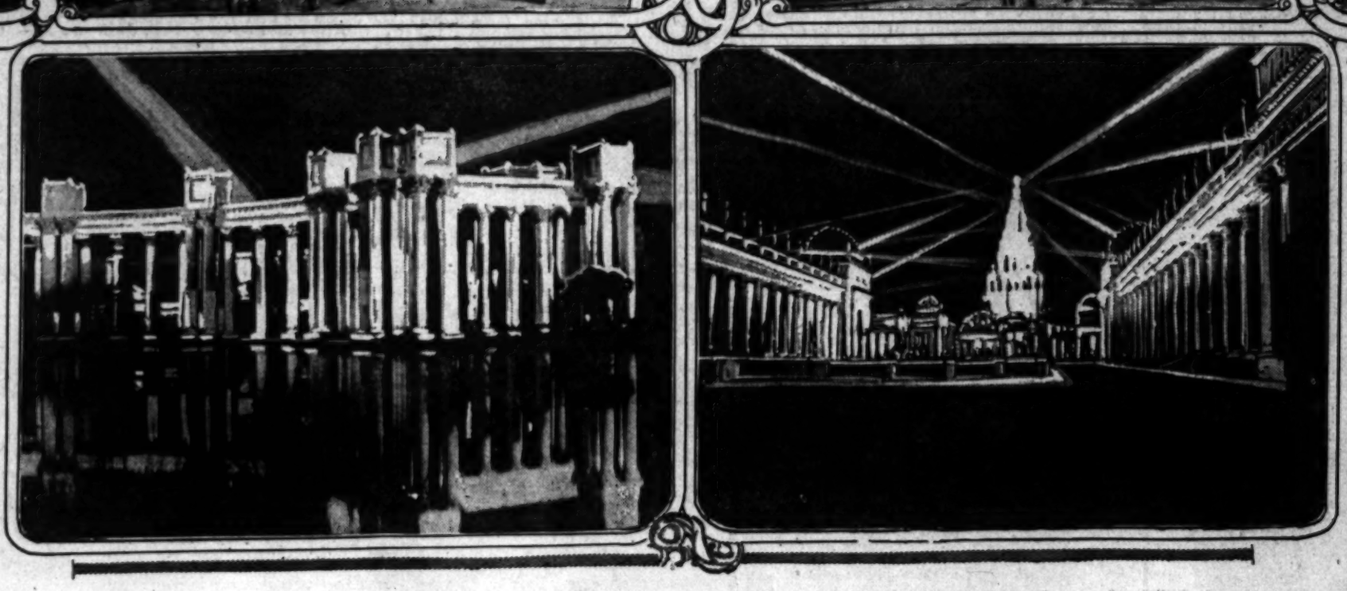
FLAMBEAUX OF SERPENTS.

The general scheme of lighting in this court consists of gas flambeaux formed of serpents intertwined and hissing into an urn. The light is mysterious and romantic and at the end of the colonnades there are lovely vistas of trees and water and a touch of sky or drifting cloud which recall Japanese prints. After the lights in this court had been turned off, the moonlight created grotesque forms and shadows through the tall, pale columns and dark trees and produced a dreamy, poetic mood in the observer. Then on into the Court of Seasons, which is done in a renaissance, and which is a piece of form and color dull pink half-circles staff, in which are statuary, representing Spring, Summer, Autumn by Piccirilli. Milton lovely mural paintings two flanking the large companion paintings domes, which represent sons. The architectural the Court of Four the use of eight for the general lighting On each standard lamps are mounted figures modelled in the four niches of with a statuary season it represents lighted from the cornices, and the beneath the surface relief lighting is where to modulate the groups. The of the light for which is mentally season portrayed—a sued light fading contrasted with the low for summer.

LARGER THAN ST. PETER'S.

One of the most in the view of the city is the huge Palace of Horticulture, er than the dome Rome, and is Garden. This dome diameter and it will be inside, and the selected for use such that the light





Photos © 1915 Pacific International Company.

First pictures of the electrical display by night at the San Francisco Fair Grounds.

UNDAY MORNING.
The 5th STREET STORE
ROADWAY AT FIF
USE, FARIS, WALKE
8:30 to 9:
75c Plain & Fancy Silk
NEW STRIPES, Jacquard and broc
facts including crepe de chine,
silk ratine and other weaves.
cept black. 50c and 75c silks one
SWEATERS—
men's white sweaters
heavy ribbed weaves.
to wrist, belted backs
to 9:30 $1.29
TOWELS—Cotton
towels with soft
finish. Some
white, others with
borders. Limit
one hour at... 5c
SILK—Glenzilla,
crystal rope and
assortment of
9:30 to 1c
One Thou
Ask for S. & H. Stamps
Temptatio
15c Galatea Cloth No
REMARKABLE value for the Temptation
the standard 15c galatea cloth; big
Over 2000 yards on sale at only
Ginghams 8⅓c
ginghams, in plain and
and patterns. A big
Sale only 8⅓c.
15c
In more tha
terns and c
and waistin
$1 Linen Table Dama
extra heavy all linen damask.
wide. Beautiful patterns. An excep
Damask 29c
lustrous satin finish.
wide. Almost half
at 29c.
12½c Ba
Medium we
hemmed. G
values in the
Damask 39c
40c Bat
Pcs. Underm
New $2, $2.50 a
COMBINATION suits, chem
of styles in fine underm
Temptation Sale at only $1.
also at $1. Lace and embroid
to sell for $2, $2.50 and $3.
$1.50 Sateen P
Fine sateen and "Am I" silk, in lig
pleated flounces; over 200 regular $
50c Aprons 25c
Bungalow styles of checked ging-
hams; cut full and neatly trim-
med; half price at 25c.
Regular $1 "R.
Here is a value you will appreciate
of good quality batiste, lace front or
ment of sizes up to 30. Regular $1
Goods
Pig's Bristle
Cold
17c
33c
Toothbrushes
69c
Tooth
35c
5c
Soap,
25c
9:30 5c
39c
14c
Goods
49c
69c
89c
Hosi

The 5th Store AT FIFTH ST. BROADWAY MUSE, FARIS, WALKER CO.

CENTER OF LOS ANGELES

TEMPTATION SALE

8:30 to 9:30

75c Plain & Fancy Silks 19c

FANCY STRIPES, jacquard and brocaded effects including crepe de chine, pongee, silk poplin and other weaves. All colors except black. 85c and 75c silks one hour, 19c.

...SWEATERS—...$1.29

...TOWELS—Cotton ... 1c

...OIL SILK—Mosaic, ... 5c

35c UNDERWEAR—Boys' heavy fleeced union suits, also shirts and drawers, 4 to 12 years. 6th floor, 8:30 to 9:30 a.m. 35c

29c BLOOMERS—Children's black sateen bloomers in sizes 2 to 14 years. Fourth floor, 8:30 to 9:30 a.m. 29c

10c BURLAP—Yard wide burlap in red, blue, brown, green and natural. Heavy quality. 8:30 to 9:30 a.m. 10c

Big January Event

Made Greater by More Notable Values

WE HAVE never announced a sale that was backed by more remarkable values than you will find in our 6th Annual Temptation Sale tomorrow. January is always a big bargain month. This fact was never more conspicuous than now. And this ad offers abundant evidence of big opportunities to save on desirable merchandise.

7000 Apples Free!

One to Each Customer Monday

YOU should see the apples we are going to give away in this sale tomorrow. Not only see them, but you should certainly get one. They are extra fancy Roman Beauties, of unusual size, and they will be given away free Monday. One to each customer presenting a sales check showing a purchase of 50c or more. *Second Floor.*

The 5th Store AT FIFTH ST. BROADWAY MUSE, FARIS, WALKER CO.

CENTER OF LOS ANGELES

8:30 to 9:30

75c Dress Goods at 19c

THERE are homespuns, tweeds, mannish effects and fancy mixtures. Smart wool suitings in the darker shades of gray, brown, blue and green. 36 to 50 inches wide. 8:30 to 9:30—19c.

$1.50 BLANKETS—Either ¾ or full size cotton blankets in gray, tan or white. 8:30 to 9:30 a.m..... 69c

10c GINGHAMS—Dress ginghams, apron ginghams and seersuckers. 2 to 5 yard lengths. 8:30 to 9:30 a.m... 5c

42 GLOVES—Factory mended, long, white kid gloves made with three-clasp wrists. Most all sizes. 1 hr. at 79c

10c OUTING—Fancy stripes, checks and plaid outing flannel, also cream and white. 8:30 to 9:30 a.m... 5c

8½c OIL CLOTH—Over 100 rolls of "seconds," but wonderful bargains. All white. 8:30 to 9:30 a.m. 12½c

91 VELVETS—Choice of white, cream, brown, green, wine, cardinal, turquoise, navy, pink and black. 1 hr. at 39c

One Thousand Coats and Suits at $5.00

Marked $10, $12.50 & $15 Regular. 2nd Floor

THIS ASSORTMENT of winter suits and coats at $5 means that there will be a new record established in this department, Monday. You may look the city over and you will find nothing approaching them at or near this price. $10, $12.50 and $15 winter models at $5.



COATS

Best Colors and Patterns

ALL THE STYLES that are being favored this season are represented in this great collection of coats for Monday. Balmacaan, college styles, Redingote and belted effects; long, short or ¾ lengths. Some are half lined and many are lined throughout.

Diagonals, Broadcloth, Cheviots, Tweeds

Just the materials you most wish are here in rich warm brown, green, black, Russian blue, tan and navy. Don't miss this opportunity Monday. $10 to $15 coats at $5.

$5

SUITS

Smart Winter Styles

THIS is one of the remarkable values that will make the Temptation Sale one of the most talked of events ever held in Los Angeles. Smart cutaway, redingote, military and belted styles. Well tailored, well fitting garments shown in an assortment that is surprising.

Serges, Cheviots, Worsteds Basket and Novelty Weaves

There are many smart patterns and colors, including wistaria, plum, gray, navy, Russian blue, nile and others. Satin lined coats, plain and fancy trimmed suits. All sizes, $10 to $15 suits, $5.



15 "S. & H." Stamps Lb. 35c Coffee

$10 to $15 Dresses Only $2.49

Silk or Wool. Sale 8:30 to 9:30 a.m.

A VALUE that should attract hundreds to our 2nd floor tomorrow morning. Sizes for either women or misses. Of silk crepe de chine, foulards and taffeta. Also wool serge and worsteds. Many excellent colors, plain and fancy. 8:30 to 9:30 a.m.—$2.49.

2000 Yds. $1, $1.50 & $2 Laces 69c

18, 27 & 45-inch Flouncings. Beautiful Patterns

THIS is another item that should contribute its part in making the opening day of the Temptation Sale a wonderful success. Beautiful black silk shadow and chantilly flouncings, 18 and 27 inches wide. Wrought in rich floral and conventional patterns. Also Oriental flouncings, 27 and 45 inches wide, in white and cream at 69c.

75c & $1 Flouncings 39c

This lot consists of 18-inch shadow and Oriental flouncings in white, cream and ecru. Wide range of patterns, including floral and conventional designs. Wonderful value at 39c.

15c & 19c Shadow Lace 10c

This is a new lot that has just been opened for Monday's selling. There are floral, spray, dot and other pretty patterns up to 6 inches wide. Beautiful trimming laces at 10c.

10c & 15c Lace Only 5c

There are torchon, cotton cluny, medici, nottingham and novelty laces up to 4 inches wide. Edges and insertions suitable for fancy work and trimmings. 10c and 15c laces, 5c.

5 & 10c Laces Monday 2½c

A big sale of wash laces, including French and German Val., cotton cluny, torchon and novelty laces in edges and insertions, up to 4 inches wide. Dot, spray, floral, etc.

100 Trimmed Hats, $1.98

Many Pretty Winter Styles—$4 to $7.50 Lines

OUR MILLINERY department has come forward with an assortment of trimmed hats that should fill this department before 10 o'clock tomorrow. At $1.98 we are offering $4, $5 and even $7.50 winter models. About 100 in the lot. Medium size and close fitting styles trimmed with aigrettes, fancies and material.

Clean up Children's Hats 50c

All odds and ends of children's trimmed hats that have formerly sold up to as high as $2. Velvet and plush shapes neatly trimmed. For girls up to 10 years at 50c.

Shapes 69c

A clean-up of all odds and ends, all plush and velvet shapes formerly priced $2 to $5. Many good styles in large, medium and close fitting effects.

Shapes 25c

Another clean-up of odds and ends. Shapes that have formerly sold as high as $1.50. Mostly close fitting styles of velvet, black and colors.



Temptation Sale of New Wash Materials

9c Galatea Cloth Now at 9c

REMARKABLE value for the Temptation Sale, Monday. This is standard 15c galatea cloth; big line of patterns and colors. Over 2000 yards on sale at only 9c.

Ginghams 8½c

...ns, in plain and ... patterns. A big ... only 8½c.

15c Madras 10c

In more than 50 different patterns and colors; for shirting and waisting—10c yard.

Linen Table Damask 79c

...extra heavy all linen damask. Double satin finish. ... Beautiful patterns. An exceptional $1 linen.

...mask 29c

...heavy satin finish. ... Almost half ...

...mask 39c

12½c Bath Towels 8½c

Medium weight, pure white, hemmed. One of the biggest values in the Temptation Sale.

40c Bath Towels 29c



Standard Patterns, Rear Aisle 7

12½c Wh. Daisy and Fancy Outing 8 1-3c

THERE are more than 10,000 yards at this price. Double twilled, pure white Amoskeag daisy cloth and plain colored and fancy striped and checked outing. 12½c qualities for 8⅓c.

Shaker Flannel 10c

A yard wide, regular 17½c white Shaker flannel. Extra heavy, soft finish. Very special at 10c.

10c Outing 6¼c

Fancy stripes and checks. Soft fleece. A splendid 10c outing. Temptation Sale, 6¼c.

1000 Bolts Longcloth at 89c

This is a good 15c longcloth, 36 inches wide, ten yards in a bolt. Fine, soft finished quality. Great value. Temptation Sale, 89c a bolt.

White Plisse 10c

Just half price Monday. Neat patterns. Regular 20c plisse, this sale only 10c.

Bath Towels 15c

22x42-inch size, full bleached, heavy nap. Regular 20c towels 15c.

25c Wh. Indianhead 10c

8 1-3c Huck Towels 6¼c

Yd. Wide Messaline 69c

OVER 200 pieces of regular $1 and $1.25 messaline. All silk, extra heavy, rich satin finish. The color range embraces more than 20 different shades. New green, battleship gray, new blue, tan, brown, nigger, emerald, copen, maize, rose, light blue, seal, bottle, silver, white, pink and cream. $1 and $1.25 messaline, Temptation Sale only 69c.

Beautiful $2 Brocaded Silks 98c

Crepe de chine and all silk satins, 36 to 40 inches wide. Rich brocaded patterns in a wonderful array of street and evening shades as well as black. $1.50 and $2 silks 98c.

$1.25 Black Silks 75c

Heavy satin messaline and soft finished taffeta, yard wide. Best $1.25 black silks for only 75c.

$1 Silk Poplins 59c

36 inches wide in white, cream, black and over 20 of the most favored shades. 2000 yards faille poplins.

$2 Black Silks $1.19

36 to 40-inch heavy satin duchesse, peau de sole, messaline and taffeta. All silk. $1.50 and $2 weaves $1.19.

$2 Charmeuse $1.39

All silk, 40 inches wide in white, cream, black and fifteen other shades for street or evening wear.

$1.50 to $2 Suitings 69c

THERE are more than a dozen different weaves in this vast collection of dress goods at 69c. We have never announced a more important value. Light, medium and heavy weight.

Storm serge, wool poplins, zibeline, imported henrietta, black and white checks, fancy mixtures, etc. Choice of blue, black, green, brown and gray; 44 and 56-inch, $1.50 to $2 materials, 69c.

$2 and $2.50 Cream Wool Coatings 98c

This is 54 inches wide, in beautiful diagonal serge and imitation astrachan weaves. Very smart for short or long coats. No phone or mail orders filled, none to dealers. Sale, Monday only, 98c.

$2 Gaberdine $1.39

All wool, new satin-faced suiting, 54 inches wide, in black, cream, navy and ten other colors.

$1.25 Storm Serge 75c

Over 300 yards in navy blue, seal, brown, battleship gray and black, 50 and 54-inch serge, at 75c.

75c Ribbons at 39c

EXTRA wide, satin taffeta ribbon in beautiful color combinations of green, blue, rose, brown and lavender. Dainty floral and striped patterns. Also wide moire ribbon, in staple shades.

35c Velvet Ribbon Only 15c

Over 500 pieces, including black, red, green, brown, lavender and other shades. Widths to 2 inches.

7 Pcs. Undermuslins at $1

New $2, $2.50 and $3 Garments

COMBINATION suits, chemise, gowns and slips. Dozens of styles in fine undermuslins will be included in the Temptation Sale at only $1. Plain and figured crepe gowns also at $1. Lace and embroidery trimmed garments made to sell for $2, $2.50 and $3.

$1.50 Sateen Petticoats at 98c

Fine sateen and "Am I" silk, in light and dark colors; finished with pleated flounces; over 200 regular $1.50 petticoats; tomorrow at 98c.

50c Aprons 25c

Bungalow styles of checked gingham; cut full and neatly trimmed; half price at 25c.

$1 Kimonos 69c

Long kimonos of good quality flannelette; Empire style. Also short kimonos of serpentine crepe, at 69c.

Regular $1 "R. & G." Corsets 50c

Here is a value you will appreciate tomorrow. Corsets of good quality batiste, lace front or back; good assortment of sizes up to 36. Regular $1 numbers at.....

Notions

10c & 15c Items 7½c

10c silk skirt braid.
10c Warren's featherbone.
10c & 15c featherstitch braid.
15c corset laces, 5 and 8 yds.
15c jet, bone & pearl buttons.
10c garter elastic. Blk. & Wh.
10c Broadway hair curlers.
10c & 15c needle books.

3 1-3c to 10c Items 6 for 10c

3½c King's thread, white or black.
10c dressmakers' pins.
5c knickerbocker hair pins.
3½c needles, English make.
3½c & 5c pearl buttons.
9 SPOOLS CLARK'S THREAD 25c

Hosiery & Underwear



Women's 75c Union Suits 39c

JERSEY ribbed, slightly fleece lined or fine ribbed lisle union suits. High neck, long sleeves or low neck, and short sleeves; knee or ankle length. Well made, regular 75c underwear for 39c.

$1.00 Wool Underwear at 35c

Women's gray wool vests or pants, medium weight. High neck, long sleeves and ankle length. Splendid $1 garments.

$1.25 Underwear 79c

Fine ribbed white wool vests and pants. Made with high or Dutch neck, long or short sleeves, knee or ankle length.

$1 Union Suits 69c

Pure white fleece lined cotton. High neck, long sleeves, ankle length. Regular $1 underwear.

25c Underwear 19c

Jersey ribbed, slightly fleece lined vests or pants. High neck, long sleeves, ankle length.

$2 Union Suits $1.25

Cream wool, fine quality union suits with high neck, long sleeves and ankle length. Sale $1.25.

50c STOCKINGS 35c OR 3 PRS. $1

These are full fashioned boot silk or lisle stockings. Made with high spliced heel and double sole. Black and colors.

Three Pairs 19c Cotton Hose for 25c

AUCTION RUGS

Remarkable Sale 500 Bales, Monday

Lowest Prices Ever Seen in Los Angeles on High Grade Rugs

THERE have been many rug sales held in Los Angeles, but nothing to approach the remarkable values we quote for Monday and none to equal the great assortment from which you may select. At the recent $5,000,000 auction of Alexander Smith & Sons held in New York our Mr. Walker purchased more than 3000 rugs. They have just arrived and their sale, beginning tomorrow, will create a sensation in this city. In many instances the prices we quote are less than the regular wholesale cost.

$18.50 & $20 Seamless Velvet Rugs $9.45

JUST think of buying these beautiful rugs at a price like this. 9x12 feet. Pretty floral, Persian and Oriental designs in a wide variety of rich color combinations. Silky nap. Rugs that sell regularly for $18.50 and $20. One hundred here tomorrow at $9.45.

$25 Axminster Rugs $13.95

THESE are the well known Saxony Axminster rugs, 9x12 or 8¼x10½ feet. Every one is perfect. Closely woven rugs in both Oriental and floral designs. Shown in dual tones of browns as well as rich combinations in tans, greens and reds.

$25 Dependon Ax. Rugs $14.95

ANOTHER remarkable value from the recent Auction in New York. Choice of seven beautiful patterns, all exclusive. 9x12 or 8¼x10½ feet sizes. $25 Axminster rugs $14.95.

$30 Seamless Ax. Rugs $16.75

THIS is by far the lowest price ever quoted in Los Angeles on these rugs. 9x12 feet size, extra heavy, closely woven, high silky pile. The famous Smith's Carlton brand. All perfect. Standard $30 Axminster rugs $16.75.

$13.50 Seamless Brussels $7.75

OVER 300 splendid tapestry Brussels rugs at a new low price. 9x12 ft. All perfect. Choice of a number of new patterns, pretty browns, tan, green and red. Regular $13.50 rugs now $7.75.

1/2 PRICE Clearance

WOMEN'S HATS

Comprising Tailored Velour and Pussy Willow Hats

$5.00 VALUES NOW $2.50

"Desmond's"

THIRD ST. AT SPRING

VICENTE TERRACE. Pico Boulevard will soon be started. It meets the Ocean at Vicente Terrace. Buy now and double your money. SCHADER-WELLS. Sole Agents, 1808 Ocean Avenue, Santa Monica, Cal.

DR. HUMELBAUGH, Dentist

Suite 306 Merchants National Bank Bldg., Corner 6th and Spring Streets. Phones: A2574; Main 8830. Hours Daily, 8 to 6; Sundays, 9 to 12.

Hats, a Clearance 50c and $1.00

The New York CLOAK & SUIT HOUSE

337-9 So. Broadway

J. J. Haggarty

Auto Veils Values to $3.25 $1.00

Tomorrow—the Style Shop Will be the First to Present the New Suit Styles

—New flare skirt designs with chic short jackets. And the prices are *so* moderate. Every woman can afford one.

—Fresh from their packing cases they step forth in all their glory to greet those who wish to see what the really predominating fashions will be for the coming season.



Two Prices; $19.50 and $25.00

—Last month several prominent New York manufacturers of women's suits gave a private exhibition of their first spring collections of models—The most extensively shown styles were suits with wide flare skirts, both gored and pleated, and with hip yokes.

—The suit coats shown were of Eton style with ripple flares and Empire waist line—or jaunty English box coats and Norfolk styles.

—The most approved colors were "battleship gray," "putty," "sand," "military blue," black and navy. The materials were English serges with white pin stripes; white gabardines and white whipcords.

—It was a grand showing, one any woman would go into ecstasies over.

—And we've arranged this same exhibition for you tomorrow. Not all the suits were brought to Los Angeles, of course—but the best, le vrai chic, was bought by us and will be shown tomorrow at the style shop.

Spring Millinery is Ready

—Most fetching little hats. Very, very smart, and moderately priced at $9.75.

Final Clearance Just 105 Winter Suits $9.75 and $14.75

—Broadcloths, serges, gabardines. Plain and fancy models with and without fur trimmings.

Street and Evening Coats Half Price

—Materials are zibelines, broadcloths, mixtures, caraculs and novelty materials. Some fur-trimmed.

$19.50 Coats for ..... $ 9.75
$25.00 Coats for $12.50
$35.00 Coats for $17.50
$39.00 Coats for $19.50
$45.00 Coats for $22.50

337-9 South Broadway

Flambeaux of Light.

(Continued from Eighth Page.)

cupancy. The glass used for the windows will intercept and diffuse the light from a series of tungsten lamps suspended behind the windows.

THE BATTERY OF LIGHTS.

The spectacular lighting of the exposition will be confined to the operation of a battery of forty-eight searchlight projectors which is installed on the peninsula, which juts out from the yacht harbor, from which position they have free play upon the exposition and the bay. These lights are fitted with color screens and innumerable combination of color are possible. The lights are set to give a fan-like effect, but the lamps are so mounted that it will be possible to go through numerous evolutions, and the effect in the sky can be seen for many miles. This battery will be particularly effective during those periods of the year when high fogs are prevalent, for the fogs will prove a desirable medium on which to play the searchlights. So powerful is this array of searchlights that it will be possible to project a color upon the fog and have that color reflected upon the whole of the exposition and a part of the city. With this novel means at hand it will be simple to change the general color tone of the exposition and add variety to its beauty.

As a substitute for fireworks there will be installed near the battery of searchlights a system of perforated steam pipes from which steam will be blown and upon which the searchlights will play. The arrangement of the steam pipes can be changed from time to time, and "set pieces" made in much the same manner as for fireworks.

A jet of steam in a powerful colored light is a truly beautiful sight, as with one color alone every shade known to that color is obtainable, for the reason that where the stream jet is thick the color will be pure and deep, and where the steam is thin the lighter shades will prevail. In the low fogs the effect will be mysterious, for the lower part of the buildings will be obscured and only the glittering tops visible, which will themselves gradually fade away into the fog.

There is an electric steam color scintillator with the greatest battery of light ever assembled at one point in the world's history, mounted on a miniature Moro castle at the entrance to the yacht harbor, which will be manipulated by a company of United States marines. The scintillator consists of forty-eight thirty-six-inch searchlight projectors with color attachments. In connection with the battery is used a 220-ton locomotive which is stationed at the end of the pier in the harbor. The locomotive is mounted on wheels so that it can rotate at the rate of seventy miles an hour sending its steam through the shafts of color There is a salvo of forty-eight smoke bombs shot into the air, and the moment they explode each searchlight picks up its smoke cloud with a different color. Then as the clouds expand and merge together the colors interweave and the effect is truly wonderful.

The first action of the scintillator is to spread out in the form of a great white lily, extending over the exposition site, the Marin hills, the golden gate and the surrounding towns across the bay.

Under certain atmospheric conditions the rays will be visible as an aurora over fifty miles. The second action will be the half-petals turning to cardinal, then diverted into an enormous fan or aurora and center over the glittering Tower of Jewels. In this position it will receive a salute of twenty-one guns of artillery from the pier; as each gun sends forth its column of smoke the scintillator will introduce beautiful colors with soft tints and shades. The smoke will change color as the rays of light pierce it. This will be responded to by an aerial salute of 100 shells bursting with many detonations and displaying, at an elevation of 100 feet, the flags of all nations. This will be followed by the weird ghost dance of the light beams and the consecutive firing and simultaneous bursting of salvos of smoke shells into which will be introduced wonderful sunset colors.

THEIR HISTORIC SHARE.

An interesting feature of the lighting will be the standards along the walk of the South Garden. They bear the shields and coats-of-arms of the early explorers and discoverers who have an important part in the early history of California. The shield of Balboa, who sailed on the voyage of exploration of the coast of California in command of a flotilla fitted out by Cortez in 1539, is here. The coat-of-arms of Sir Francis Drake, who sailed up the coast of California and overhauled his ship, the Golden Hind, in the bay now bearing his name; Cordoba, the engineer who was sent to New Spain in 1781 and who laid out the Presidio and the first city of San Francisco; Cortez, the discoverer and conqueror of Mexico; Arguello, the first military commandant at San Francisco; Coronado, who commanded an expedition into the southern part of California in 1540; Alvarado, one of Cortez's generals in the conquest of Mexico; Neve, third Governor of Mexico and founder of the pueblas of San Jose and Los Angeles; Carbonelle, who made a trip to the Bay of California in search of pearls. These and others notable in California's history have their rightful share in the glory of the world's most glorious exposition.

SEE BIGGEST SHOW.

It is the Exhibit Outside the Gates of Expositions, Says Southern Pacific Booklet.

Enumerating the "High Points on Four Great highways to the California Expositions," in a booklet of the same name, issued yesterday for eastern circulation in an edition of 100,000 copies, the Southern Pacific coins the telling catch phrase for 1915—"the biggest show is the show outside the gates."

"The two expositions, magnificent as they are," says the booklet, "are but the gateways to the wonderland that awaits the visitors. The Pacific Coast itself is an exposition 2500 miles long, of wonderful climate, wonderful scenes, wonderful products."

Just to show the wonderful diversity of scenes and opportunities for sightseeing on the Pacific Coast, the Southern Pacific points out that, in addition to old Franciscan Missions that give, in their crumbling walls, an insight into California's early history, the State also possesses the oldest active volcano in North America—Mount Lassen.

Superbly illustrated, with Southern California furnishing the subject for many of the pictures, the booklet is also crammed with information on what to see, and how, in the tier of States, which follow the curve of the Gulf of Mexico, about the old mother land, Mexico and sweep their splendid way northward to the Canadian border.

Patriotism and Preparedness.

[Philadelphia Press:] Secretary Bryan thinks this country could get a million volunteers in short order in case of need. It could, for the patriotism of our people can always be depended upon, but if Mr. Bryan will inquire of those who know he will be told that it would take several years to properly equip the million with arms and ammunition.

DEAFNESS

Successfully Treated

By the Simplest Method Yet Discovered

Ninety-five per cent. of the cases of deafness brought to our attention are the result of chronic catarrh of the throat and middle ear. The air passages become clogged by catarrhal deposits, stopping the action of the vibratory bones. Until these deposits are removed relief is impossible. The inner ear cannot be reached by probing or spraying, hence the inability of specialists to always give relief. Neither can ear drums cure deafness. That there is a successful treatment for deafness and catarrh is demonstrated every day by the use of "Actina." The vapor generated in the "Actina" passes through the Eustachian tubes into the middle ear, removing the catarrhal obstructions and loosens up the bones (hammer, anvil and stirrup) in the inner ear, making them respond to the vibrations of sound. "Actina" is also very successful in relieving ringing noises in the head. We have known people afflicted with this distressing trouble for years to be relieved by a few weeks' use. "Actina" has also been very successful in the treatment of hay fever, asthma, bronchitis, sore throat, weak lungs, colds, headache and other troubles that are directly or indirectly due to catarrh. "Actina" can be used with perfect safety by every member of the family, for any affliction of the ear, throat or head. A FREE TRIAL of the "Actina" is given in every case. Send for our FREE TRIAL offer and valuable FREE BOOK. Address Actina Appliance Co., Dept. 89D, 811 Walnut St., Kansas City, Mo.



R.D. The Person B. Hammer, A. Anvil, S. Stirrup; C. Semi-circular Canals; Co. Cochlea.

Bright Face in a Beauty Prize



Mrs. A. J. Nicholson

Of Long Beach, one of four in the Long Beach "elimination [illegible] of which will represent the seaside city in the great Southern contest in Los Angeles.

Many to Choose From.

WHO'S TO BE QUEEN OF WORLD-FAIR Y[illegible]

THE names of ten women have been already entered in the contest for the title of Los Angeles Festival Queen of Beauty for World's Fair Year. Not all of the names of the contestants have been officially announced by the Executive Committee.

Nominations of candidates in the Long Beach elimination contest, or "beauty primary," closed last night with these four women in the race: Mrs. A. J. Nicholson, wife of a prominent business man; Mrs. Margaret Butterley, who is active in the younger social set; Mrs. June MacNee, president of the Long Beach Ebell Club, and Miss Hazel Sanders, an instructor in the Long Beach High School. Each one of the candidates declares that she is in the contest to win. The polls will open tomorrow morning. The contest will close January 28, with a public celebration. The four candidates will be the guests of the Contest Committee at noon today at the Hotel Virginia.

The return this week of President Shoup of the Pacific Electric is expected to be followed by action relative to that corporation's participation in the contest. Though it is not certain that the P. E. will enter a candidate, the example of the Los Angeles Railway Corporation, which has already nominated one, may act as an incentive.

In the police and the fire departments there is action [illegible] the qualifications of candidates. The rivals who [illegible] these two big city [illegible] be chosen only after [illegible] consideration.

Organizations of [illegible] office employees will [illegible] the contest by the [illegible] candidate for queen [illegible] by the organization, [illegible] will be conducted [illegible] Laughlin as manager. [illegible] was adopted to prevent [illegible] by the Postoffice Department [illegible] employees collecting money [illegible] selling votes. All the [illegible] contest will be in the [illegible] women.

Woodmen of the World [illegible] astic to have as [illegible] test. At the next meeting [illegible] posal will be considered by [illegible]

Members of the Fraternal [illegible] hood and the Knights of [illegible] a conference with [illegible] secretary of the [illegible] George Goldsmith, [illegible] of the queen contest, [illegible] noon at the Alexandria [illegible] met decided that they would [illegible] induce the organizations [illegible] didates in the contest.

The Los Angeles Aerie of Eagles and other [illegible] contemplating entering [illegible] the contest. The candidates [illegible] tive Daughters of the [illegible] will be officially nominated [illegible] night.

EIGHT-HOUR DAY AT FOOD SHOW.

EXHIBITION MAY NOT CLOSE DURING THE DINNER PERIOD.

Because of the eight-hour law for women the Pure Food show is to be held down to eight hours daily when it is opened January 25. The exact hour of the daily opening has not yet been decided on but it will be between 1 and 2 o'clock p.m. and the closing will be between 10 and 11 o'clock at night.

Manager Olsen wishes to keep the exposition open without closing at 5 or 6 o'clock, but how the women demonstrators will arrange to leave their booths for an hour has not yet been worked out. It is probable that it will be decided to open at 2 and close at 10 o'clock, with a continuous performance, unless all the exhibitors can arrange to have substitutes for an hour. As the demonstrators will have full grasp of the situation in their booths this may [illegible] sible.

A meeting of [illegible] will be held before the [illegible] to arrange for the [illegible] ager Olsen figures that [illegible] a constant stream of [illegible] ing and that it may not [illegible] to close an hour in the [illegible]

The exposition will be [illegible] the middle Sunday of the [illegible] of the life of the show. [illegible] demonstrations being [illegible] anyone. It is figured that [illegible] ing shows will permit of [illegible] exhibits.

It is planned to give [illegible] through the business [illegible] day, January 23, the [illegible] booths at the show, [illegible] ers say they can [illegible] booths onto auto trucks [illegible] manufacturers who [illegible] given the opportunity [illegible] the public the benefit [illegible] hibit.

Groups of States [illegible] assigned ten of the [illegible] any features they desire [illegible] The opening afternoon [illegible] over to ladies, the [illegible] to the women, [illegible] the State societies [illegible] left open for entertainment. [illegible] night a prize will be [illegible] prettiest woman present, [illegible] incognito circulating in the [illegible] selecting the winner will be [illegible] taken on the stage and be [illegible] presented with the trophy.

A WILL AN IMPORTANT DUTY

Were you to bestow money or property others in life you would not delegate the important duty to agents, without a voice in their selection.

But that is just what you will have done should death overtake you without having made a legal will. Give this matter thought, calling to mind the uncertainties of life, and avail yourself of our experience and facilities.

CONSULT OUR TRUST OFFICERS

Title Insurance and Trust Company

TITLE INSURANCE BLDG.

Public Servi[illegible]

At the City Hall.

RENCH GIVES UP THE GHOST.

TERM AS CITY PROSECUTOR IS SHORT LIVED.

[illegible] Accepts His Resignation [illegible] City Attorney Declares He is [illegible]ntitled to Hold Office—Successor [illegible]ust be Appointed Until Middle [illegible]ek.

[illegible] but a few days as City Prose- [illegible] Leon French is down and out. [illegible]ndered his resignation to the [illegible] yesterday morning and it was [illegible]ted. Mr. French also sent to [illegible] Council a letter announcing [illegible]signation and stating his posi- [illegible] Mayor Rose will not name an [illegible] to the office of City Prose- [illegible] until the middle of this week. [illegible] Clause Morton, chief [illegible] will handle this department [illegible] service.

[illegible] letter to the City Council, [illegible] says:

[illegible] to notify you that I have this [illegible] a communication to the [illegible]de H. H. Rose, Mayor of the [illegible] of Los Angeles, resigned, re- [illegible]ed and surrendered my office [illegible] Prosecutor of the city of Los [illegible] which I now hold by virtue [illegible] Mayor's appointment under [illegible] December 24, 1914, and your [illegible] confirmation thereof un- [illegible] of January 2, 1915.

[illegible]asons for taking the above [illegible] that Hon. Albert Lee Stephens, [illegible] Attorney, holds that I am [illegible] to hold this office by reason [illegible]ving been admitted to the [illegible] State for a period of five [illegible] I have no desire to retain my [illegible] through action at law, or to [illegible]se, the Mayor or the people [illegible] of embarrassment, trouble [illegible] in the matter.

[illegible]sh to state, however, that at [illegible] of my appointment I hon- [illegible]stly believed, and still so believe, [illegible]though not admitted to prac- [illegible]ce for a period of five years I [illegible] been qualified to practice here [illegible]ore than that period.

[illegible] to thank you, each and all, [illegible] courtesy to me and the con- [illegible]ce and trust which you have re- [illegible] in me."

GARBAGE COLLECTION.

[illegible]ORE OUTLAY PLANNED.

[illegible] constant growth of the city de- [illegible]manded in all departments [illegible]ublic service. This extends to the [illegible]ection and handling of garbage, [illegible] the City Council gave the sub- [illegible]ect attention yesterday.

[illegible] authorized the advertisement for [illegible] for handling the garbage col- [illegible]ection department with twelve mules [illegible] and twenty-four wagons. Council- [illegible]man Rose recommended that pro- [illegible]vision be made for substations in va- [illegible]rious parts of the city, where filled [illegible] can be hauled and stored un- [illegible]til needed, rather than in the district where [illegible] the wagons would [illegible] their trains and hauled to [illegible] point by means of trac- [illegible]tion, by this means much time could [illegible] saved. It is probable this plan [illegible] be adopted.

[illegible]GHER MORE SPEED, [illegible]LLEY URGENTLY NEEDED.

[illegible]The Commission yesterday [illegible]gave approval to the recommenda- [illegible]tion of Chief Eley that seventeen [illegible] fire alarm boxes be placed at [illegible] the San Pedro district.

[illegible] Eley pointed out that these [illegible] boxes were recommended [illegible] in April of last year, but are [illegible] needed, and the commission [illegible] drew the attention of the City [illegible] Council to the necessity [illegible] of having this matter given [illegible] immediate attention.

[illegible]The commission also approved the [illegible] recommendation that five fire [illegible] alarm boxes be placed on the water [illegible] front on Vernon avenue before the [illegible] paving is started.

[illegible]TT'S LOBBYISTS [illegible]GO TO SACRAMENTO.

[illegible] of Los Angeles will have [illegible] at Sacramento. The city [illegible] fathers' legislation that will [illegible] to-day when acqueduct water [illegible] is let to the San Fernando [illegible] valley and the legislation de- [illegible] signed to hasten this probably by a [illegible] year.

[illegible] Betkouski yesterday [illegible] to the Council a resolution [illegible] on the subject, and empowered [illegible] President of the Council to [illegible] appoint committee to go to Sacra- [illegible]mento with the Southern Californ- [illegible]ia delegation to do their utmost to [illegible] secure the passage of the laws de- [illegible]sired in accomplishing this purpose. [illegible] The motion was unanimously [illegible] carried.

[illegible] grounds to be covered [illegible] in addition are the changing [illegible] of "irrigation district" [illegible] into "irrigation district." [illegible] A strong prejudice among [illegible] the boards of irrigation dis- [illegible]tricts in the city authority to sell [illegible] such districts, and also giv- [illegible]ing authority to annex ter- [illegible]ritory to districts already [illegible] established. [illegible] Owens River water is now ready to [illegible] be turned into the San Fernando Valley [illegible] under the policy of the city, defi- [illegible]nitely that no water shall [illegible] be sold to any lands that are not [illegible] within the city, [illegible] and that the committee [illegible] appointed by President Whit- [illegible]sell of the Sacramento will con- [illegible]fer with Councilman Bethouxki, City At- [illegible]torney Conrey and George Dunlop, [illegible] secretary of the Annexation Com- [illegible]mission.

[illegible]ree-Street Muddle.

[illegible]The three-street muddle, a [illegible] which the City Council for these [illegible] past has gone back to [illegible] and the City Attorney again. [illegible] Yesterday most readily [illegible] agreed to the request of the Public [illegible] Service Commission, setting forth the [illegible] views of the latter over certain legal as- [illegible]pects pertaining to this [illegible] matter, the important points at issue, [illegible] being that the City At- [illegible]torney give the Council an opinion on [illegible] the situation.

[illegible]City Hall in Brief.

[illegible]The Council yesterday gave its [illegible] sanction to the award of a contract [illegible] for $3000 worth of [illegible] new street decoration. [illegible] The twenty-five mam- [illegible]moth globes to hang in the center of [illegible] the street.

[illegible]Yesterday instructed [illegible] the City Planning Commission to prepare the ne- [illegible]cessary ordinances for the Pacific Electric [illegible] viaduct across Central [illegible] avenue to the site [illegible] of the Plaza Parco & [illegible] Vernon, which [illegible] will be held, how- [illegible]ever, that the Electric Com- [illegible]pany obtain a franchise granting [illegible] the right to be taken before a track across [illegible] the city adequate [illegible] street. [illegible] Action on the [illegible] dwelling on the [illegible] was filed the pe- [illegible]



a Beauty Primary.

J. Nicholson

Choose From.

QUEEN
RLD-FAIR YE

Public Service: City Hall, Courts.

At the City Hall.

NCH GIVES UP THE GHOST.

RVED AS CITY PROSECUTOR IS SHORT LIVED.

Accepts His Resignation City Attorney Declares He is Able to Hold Office—Successor Not to Be Appointed Until Middle

...ut a few days as City Prose... Leon French is down and out. ...ded his resignation to the ...Saturday morning and it was ...ed. Mr. French also sent to ...Council a letter announcing ...ignation and stating his post... Harry Rose will not name an ...to the office of City Prose... for the middle of this week. ... Clinton Morton, chief ...will handle this department ...ng. ...letter to the City Council, ...d now: ...to notify you that I have this ...y resignation to the ...H. H. Rose, Mayor of the ...Los Angeles, resigned, re... ...and surrendered my office ...Mayor of the city of Los ...since I now hold by virtue ...Mayor's appointment under ...dated December 16, 1914, and your ...confirmation thereof un... ...January 5, 1915. ...thanks for taking the above ...Hon. Albert Lee Steph... ...Mayor, holds that I am ...to hold the office by reason ...have been admitted to the ...State Bar for a period of five ...have no desire to retain my ...in such action at law, or to ...the Mayor or the people ...embarrassment, trouble ...in the matter. ...I am sure, however, that at ...Mayor's appointment I hon... ...and still so believe, ...not admitted to prac... ...period of five years I ...entitled to practice here ...for that period. ...I thank you, each and all, ...Mayor to me and the con... ...for which you have re...

...ER COLLECTION.

...GULAR PLANNED.

...growth of the city de... ...seen in all departments ...This extends to the ...hauling of garbage, ...which until gave the sub... ...yesterday. ...an advertisement for ...to haul the garbage col... ...with twelve mules ...wagons. Council... ...recommended that pro... ...substations in va... ...city, where filled ...limited and stored un... ...in the district were ...the wagons would ...miles and hauled to ...by means of trac... ...much time could ...probable this plan

...RKE SPEED.

...ARILY NEEDED.

...Commission yesterday ...to the recommenda... ...that seventeen ...cars be placed at ...Pedro district. ...found out that these ...cars were recommended ...at least year, but are ...and the commission ...motion of the City ...directed to this mat... ...attention. ...also approved the ...that five fire ...placed on the water ...traverse before the ...started.

...LOBBYISTS.

...TO SACRAMENTO.

...Los Angeles will have ...Sacramento. The city ...legislation that will ...when aqueduct water ...to the San Fernando ...and the legislation de... ...this probably by a

...Saturday yesterday ...Council a resolution ...asked, and empowered ...of the Council to ...Mayor to go to Sacra... ...the Southern Califor... ...to do their utmost to ...of the laws de... ...this purpose. ...was unanimously

...grounds to be covered ...the changing ...irrigation district" ...district," there hav... ...prejudice among ...of irrigation dis... ...city authority to sell ...stock, and also giv... ...authority to annex ter... ...district.

...water is now ready to ...San Fernando Valley ...part of the city, defi... ...that no water shall ...for lands that are not ...

...that the committee ...by President Whit... ...Lankershim will con... ...Lankershim, City At... ...and George Dunlop, ...the Annexation Com...

...Middle.

...about muddle, a ...ago for these ...have gone back to ...City Attorney again. ...Monday most readily ...opinion of the Public ...in giving forth the ...certain legal as... ...pertaining to this ...points at issue. ...that the City At... ...his opinion on

...in Brief.

...Saturday gave its ...to a contract ...for $600 worth of ...and decoration. ...Olive trees mam... ...in the center of

...Council instructed ...to prepare the no... ...for the Electric ...and Central ...to the alte... ...Cargo & ...how... ...Com... ...stran... ...across ...the pe...

...PUBLIC SERVICE.

...CITY PLANNING.

G. Gordon Whitnall, secretary of the City Planning Association of Los Angeles, spoke before the City Club yesterday on the subject "City Planning," illustrating his remarks with stereopticon slides. He showed the evolution of some of the world's municipalities, and explained by which environment had contributed to architecture and development. He urged that steps be taken towards the beautifying of the city and adequate changes in the dwelling on the present lines.

tition asking it to appeal to the State Railroad Commission to compel the Santa Fe Railroad to fence in its right of way through Highland Park and along Sycamore Grove district. Negotiations are now under way to secure a satisfactory crossing at Avenue Forty-six to give safe access from the street railway tracks of the yellow line to Sycamore Grove. It was over this project that the demand for fencing the right of way arose.

At the Courthouse.

MINUS COMEDY FOR MR. DILL.

FORMER WIFE SUES COMEDIAN FOR BACK ALIMONY.

She Asks for More Than Thirty-four Hundred Dollars, Covering About Five Years—Money is for Support of Herself and Their Children.

Although she is now the wife of F. D. Allyn, Mrs. Lizzie Dill Allyn, who was divorced from Max M. Dill, the comedian, in Cuyahoga county, O., April 1, 1907, filed suit yesterday to recover alimony aggregating $3471.62.

Under the order of the Ohio court, Mr. Dill was ordered to pay $750 forthwith, alimony in arrears. Alimony was fixed at $75 a month for one year, and $100 a month until February 13, 1916, at which time the youngest of their two children will be 18. The order provided that if Mrs. Dill remarried, the alimony, paid monthly, was to be reduced from $100 to $66.66.

Under date of March 2, 1909, Mr. Dill mailed from the McDonough Theater, Oakland, mail orders for $750, covering the alimony for March and back alimony. At that time Mrs. Allyn alleges there was due $775. She credited Mr. Dill with $900.

Mrs. Dill married Mr. Allyn at Cleveland June 1, 1914. The decree of the Ohio divorce court gave Mr. Dill permission to visit his children, but enjoined him from interfering with their control.

WATER SUITS.

TWO BIG QUESTIONS.

Interesting legal questions are involved in the suit of Mrs. May K. Rindge against the Craigs' Land Company, on trial before Judge Finlayson, to enjoin the corporation from maintaining a dam on the Country Club land. The two big questions are, first, Does the existence of the dam built by the Craigs' Land Company cause such a loss of water by reason of evaporation and seepage through the shales as to interfere with Mrs. Rindge's riparian rights or rights under appropriation of water?

The second question is, What are the respective rights of the parties in and to the use of the waters of the plaintiff in the Malibu River?

Mrs. Rindge claims rights both as riparian proprietor and under notice of appropriation posted by her predecessor in interest. Under the principal questions involved is the right of Mrs. Rindge as a lower riparian proprietor to take water from the stream or from the lake into which the stream empties for the purpose of irrigating the Malibu flats.

While these flats are bounded on the east by the low range of hills running down to the ocean, the slope on the surface is such that the rainfall thereon as surface flow will flow into the ocean and not into the Malibu stream or lake.

On the other hand Mrs. Rindge's experts state that all of the water that sinks into the Malibu flats finds its way by subpercolation into the Malibu stream or lake.

The court must determine these rights regardless of whether or not the dam is a source of injury to Mrs. Rindge.

ASKS FIFTY THOUSAND.

BREACH OF PROMISE SUIT.

The $50,000 breach of promise suit of Miss Marguerite Coffey against A. G. Gardner filed yesterday will bring into court winter and spring. Mr. Gardner, owner of the Gardner building and organist for St. Mary's Church, Boyle Heights, is 50; Miss Coffey is 19. The alleged promise to marry was made November 10, 1914. A contract alleged to have been drawn by Mr. Gardner will be an exhibit at the trial.

In this contract he promises to take Miss Coffey as his wife for better or for worse, for richer or poorer, in sickness and health until death parts them.

On a business card he is alleged to have written, "Please take the word of the bearer, Miss Marguerita Coffey, my intended wife, and announce our marriage to be."

Miss Coffey resides at No. 1045 West Seventy-fifth street.

WITH EYES OPEN.

BUT HE WINS SUIT.

The dream of T. H. Hudson of an income of $200 a month from oil, went a glimmering, when as he alleged, he not only found no oil, but was made defendant in a suit brought by F. Z. Lillard, to whom Mr. Hudson's note for $300 was assigned to collect.

Mr. Hudson gave the note, it appears, on the representation that if he purchased stock in certain oil wells near La Habra, the flow of oil would bring in a good income. He alleged that these representations were false. He also set up that he was persuaded to give the note before he could consult his friends and relatives. The defense showed that he went into the deal with his eyes open. Judge York gave judgment for the full amount of the note.

BRYSON ESTATE.

HEIRS ARE ALL OLD.

A petition for letters of administration with the will of John Bryson, Sr., annexed filed November 4, 1907, was filed in the Probate Court by Isaac H. Bryson, a son, yesterday. The administration includes the Bryson Block at Second and Spring streets, valued in the petition at $100,000.

The combined ages of the children of John Bryson, Sr., who died October 10, 1907, is 267 years. The children are Isaac, 71; James F., 69; Margaret J. Krause, 67; John M. Bryson, 60. The widow, Eveline, is 89. Mr. Bryson was 88 when he died.

START FIGHT.

SORCERY IS ALLEGED.

A fight for the estate of M. L. Willits, the aged man, who was alleged in a suit for accounting, filed by his son, H. G. Willis, to have fallen into the hands of sorceresses and mediums, was started in the Probate Court yesterday. Mr. Willits, the son, filed a petition for letters of administration, giving the value of the estate in this county as $23,000.

The petition sets out that the accounting suit is against Emma L., Bertha, May E., and Charles C. Helmer, for $21,000. A conveyance of the property is demanded from the defendants. Money now in the hands of Emma L. Helmer is alleged to be $1000; stocks in spiritualistic corporations is of unknown value, as well as Mr. Willits's personal effects.

Property in Iowa, owned by Mr. Willits has a value of $70,000. The heirs of the elder Willits, who died on Wednesday, are his sons and daughters, Clinton H. Willits of Tacoma, Elias M. Willits of Joy, Ill.; H. G. Willits of this city, Levina Willits of Aledo, Ill.; Delia Pullen of Alberta. No will was found, the petition states.

COURT PARAGRAPHS.

PROCEEDINGS IN BRIEF.

SEEKING DISCHARGE. Lillie E. Parkhurst will come into the Probate Court tomorrow and ask to be discharged as guardian of the estate and person of her father, Alfred Greenwood. In her petition she states that she was appointed guardian September 29 last. October 16 last, before she could make a return of the inventory and appraisement of the $20,000 estate, Mr. Greenwood died. The previous August, she states, her father conveyed his real property to his children, Lillie E. Parkhurst, Harry E. and Paul Greenwood. Lillie had already given bonds in $25,000. Now, the estate having been disposed of, there is nothing for her to administrate on.

COMMISSIONS DENIED. Commissions aggregating $39,040, as agent for negotiating the purchase of 7200 acres, comprising the Fortuna Ranch, were denied B. S. Morris in Judge Works' court yesterday. Mr. Morris alleges that he was to acquire the ranch at $10 an acre and receive 15 per cent. of the purchase price. The sale was made and he alleges that William Fitzherbert West, the defendant in an action to recover $39,040, sold 2560 acres for $166,400. Mr. West refused to pay Mr. Morris a commission, and contested the suit. Judgment was given in favor of Mr. West.

INCORPORATIONS. Cauldron Club, incorporators Seward C. Simmons, Walter K. Lutz, John N. van Patten, G. O. Stocking and J. H. Chaney, no capital stock; Auto Livery and Taxi-cab Owners' Association, incorporators O. C. Brundage, H. L. Moss, E. C. Nave, A. H. Vaughan and R. J. Figueros, no capital stock; Railway Employees Adjustment Company, incorporators R. W. Seawell, M. L. Wright and K. D. Wright, capital stock, $10,000, subscribed, $200.

MUNICIPAL POSITIONS.

Civil Service Commission Sets Dates for Examinations for Four Minor Appointments.

The Municipal Civil Service Commission has called examinations for positions in the city service as follows.

January 21—Assistant boiler inspector; salary, $130.

January 25—Assistant elevator inspector; salary, $130.

January 26 — Assistant Sealer Weights and Measures; salary, $80.

January 27—Efficiency investigator; salary, $125.

All candidates must be registered voters in the city, between 21 and 50, and have lived in the city continuously the last year.

Information may be obtained at room 4, old Normal School building, Fifth and Grand avenue.

TWO JUDGES FOR NEW COURT TERM.

MANY INTERESTING AS WELL AS IMPORTANT CASES ARE SCHEDULED.

For the first time in the history of the local United States District Court for the southern division of the southern district, it will open a new term tomorrow with two presiding judges—Wellborn and Bledsoe—and estimating the size of the calendar, the term will be one of unusual activity.

The calendar has been divided up between the two departments, sixteen Chinese appeal, seventy criminal and 148 civil cases being about equally apportioned.

The usual motion for the drawing of a term trial and grand jury will be made and the date for the return of the venire fixed about three weeks later. Whether there will be two term trial juries, for service, one in each of the departments, has not yet been determined, and there is a possibility that two will be drawn, as it has been figured out that in the trial of a criminal cause some defendant will want a pick of the entire panel and this cannot be had if but one body serves both courts.

Among the criminal cases to be set in Judge Bledsoe's department are the following: Olaf A. Tveitmoe and others, charged with transporting dynamite in interstate commerce, that is likely to be dropped; Charles E. Williamson, charged with using the mails to defraud in connection with the business of a local tuna canning concern; C. A. Elder and other former officers and employees of the Los Angeles Investment Company, charged with using the mails in a scheme to defraud; F. M. Shepard, A. C. Brown and Henry W. Fauser, and others, charged with smuggling opium into this country, and a half dozen unimportant smuggling cases.

In Judge Welborn's court, the date for the second hearing of the defendants in the case of the American Brokerage Company, charged with using the mails to defraud, will be set; and pending indictments against Dr. John Grant Lyman will be disposed of, by being carried along until the Circuit Court of Appeals decides his appeal for a new trial following his conviction for using the mails to defraud in connection with the Panama Development Company.

Some of the most important civil cases in this department will be the pending rate contentions between the city of Los Angeles and the Southern California Gas Company, Los Angeles Gas and Electric Corporation, the Pacific Telephone and Telegraph Company, the Home Telephone and Telegraph Company, Economic Gas Company and the Southern California Edison Company. In each of these cases Judge Ross allowed the corporations to proceed with their business at the current rates on each company giving a bond sufficient to cover the difference in the rate, to reimburse consumers if the city ordinance is held valid.

In Judge Bledsoe's department there are a score of cases in which Fred Stebler is the complainant against corporations charged with infringement of his patent, orange sorter, and the famous case of Frank M. McKee, trustee in bankruptcy, against Eli P. Clark, involving $500,000 worth of pictures from the brush of William Hogarth, the celebrated English artist.

In the two departments, eighteen defendants in criminal cases will be divided up among the two departments. It is understood that several will plead guilty to the charges against them, but all of these are charged with minor offenses.

FAVORABLE START.

Clearings for Last Week Largest in Two Months — Substantial Increase Over Previous Week.

Indications that the opening of the new year has stimulated business activities are revealed in the total clearings for last week, which were larger than for any similar period in the past two months. The amount of the clearings was $21,600,022. An increase over the previous week's daily average of $70,000 is shown.

While the total for last week is about $6,000,000 less than for the same period in 1914, this is accounted for by the fact that January last year was a month of exceedingly large clearances. The largest totals were revealed during the early part of the month, and consequently the present month, if its promises are borne out, may rival last year.

PROTEST KETTNER BILL.

There was an informal meeting at the office of the local land officials in the Federal Building, yesterday, attended by attorneys who make a specialty of land litigation, to protest against the pending Kettner bill organizing a new land district in Southern California, with headquarters at El Centro. Telegrams were sent to the California delegation in Congress, Senators Perkins and Works, protesting against the measure, and conveying the information that more general and official action would be taken immediately on the matter. The situation has been called to the attention of the Chamber of Commerce, and with the return of Secretary Wiggins to the city, an early meeting will be called to canvas the situation.

"JUS' YOU WAIT, SUH."

Young Negress Swears Vengeance with "Razzer" Against Husband of Her "Callud Lahdy Friend."

A vendetta involving the Gibson and the Marshall families, colored, of this city, was uncovered in the arrest yesterday of Miss Mabel Gibson, living at No. 141 Wilmington street, charged with sending a scurrilous letter through the mails to Mrs. Helen Marshall, who lives in the vicinity of the Gibson home.

The Gibson girl was found in the City Jail, where she was serving a term of fifteen days under the name of Margaret Harris, on the charge of vagrancy, and when her vanity bag was seached the officers discovered a razor that would certainly have created a panic if drawn at any of the musical or social soirees of the darktown belles. Miss Gibson was committed to the County Jail in default of $500 bond.

"I will suttinly chase that niggah when I get out," shouted the ebony defendant, and "I will slit dat ole husban' of hers; he wanted me to go to de bad; I am a perfect lahdy, I is," she said as she was taken to the bastile by Deputy Marshal Durlin. Her great grief was that she had lost her "razzer."

One whole year's payments free on every new piano and player-piano for ten days, at Bartlett Music Co., opp. City Hall. 40th Year Jubilee Sale now on. Open evenings. Phone for Auto. See adv. page 4 of Part IIIa.



Carpet and Rug Sale!

Clean-Up Sale on All Carpets and Rugs

EXTRA! OVERELL'S BIG SALE

EXTRA! OVERELL'S BIG SALE

Unequaled Prices on Desirable Carpets and Rugs

Goods must move. Profits are not considered. Rugs and Carpets priced without regard to cost to clean out surplus stock in this department. Take advantage of this great opportunity to save money. You are sure to find just what you want in our large and carefully selected assortment. All grades and sizes of rugs are included in this great slaughter sale.

$2.75 Colonial Axminster Rugs $1.70

A big value at a low price. Well-made with long heavy pile. Axminster Rugs that can be used in any room; 27x50-inch size. Owing to the large stock we have reduced the price to rock bottom.

$12.50 Highspire Tapestry Rugs $8.75

Thirty per cent reduction on Highspire Tapestry Rugs. The beauty of designs and colors will surprise you; if you need an extra 9x12-ft. rug don't fail to see them. A great bargain.



$1.15 Marshall Velvet Carpet 85c

Closing out desirable patterns of the well-known velvet carpet at a sacrifice price. Small, neat designs in brown and green colorings. Stair carpet to match. A rare bargain.

$8.50 Sakkarab Wilton Rug $5.95

The superb Sakkarab Wilton Rug with its artistic colors and patterns shows its character and quality at the extremely low price of $5.95.

In the desirable size, 36x63 inches.



$1.75 Quaker Axminster Carpet $1.25

Deep silky pile of this carpet insures long wear and its character is shown by the beauty of designs and colorings. Oriental and floral patterns. Will outlast any competitive carpet.

$32.50 Hampton Body Brussels Rug $24.85

Save 25% on high grade Body Brussels Rugs that are guaranteed to give first-class service; 9x12-ft. size. Rich colors and small patterns predominate through the entire line.

$10 Best Yet Wool Fiber Rug $6.95

Tremendous savings on high-class wool fiber rugs that have proved to be satisfactory under the hardest kind of service. The special size, 8.3x10.6 ft., will fit almost any room in modern houses. Don't fail to see them.

$4.00 Wisconsin Stenciled Grass Rug $2.75

Extra special on the well-known Wisconsin Grass Rugs; 4.6x7.6 ft. A most popular size. Special for this week only.

$5.50 Granite Art Square $3.95

An exceptionally low price on Granite Art Squares; 9x12 ft. size. For a cheap, inexpensive rug these cannot be duplicated. Attractive colors and reversible fabric.

50c Hessian Art Fiber Carpet! 33c

Cover your floors at an inexpensive price with strong, durable Hessian Art Carpet that is clean and sanitary. 36 inches wide and perfectly reversible.



Large Remnants Linoleum! 30c

Large sized remnants of heavy printed linoleum at a below-cost price, from 2 to 6 yds. in a piece and a great variety of patterns to select from.



$1.35 Stellar Blanket! 95c

A substantial cut in prices on blankets. A big bargain at the price quoted. Close woven, nicely finished Stellar Blanket in white, gray or tan colors. You will need blankets before the winter is over; buy them now.



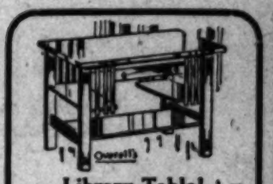
Baby Walker!

Mahogany finished frame, best wood rim, saddle seat. Regular price $2.50. Extra bargain..... $1.75

OVERELL'S is an institution founded upon just and liberal principles—that treats its customers generously and guarantees perfect satisfaction to every purchaser.

An Easy Payment Plan

That may be adjusted to suit the convenience of each individual customer. OVERELL'S CREDIT PLAN is such a plan as a high class store may be proud of and such a plan as appeals to thinking people. At OVERELL'S you make your selection and are arranged terms to suit your convenience. This innovation has made OVERELL'S the most popular credit institution in the country. We have always had the utmost confidence in the wage-earner and our confidence has not been misplaced.



Library Table!

Large top, magazine shelves on ends, large shelf underneath, square legs, fumed finish. Regular price $11.50. Special bargain..... $5.75



Dressing Table!

Birdseye maple, mahogany and quartered oak, large mirror, roomy drawer. Former price $12.00. Extra value

$9.25



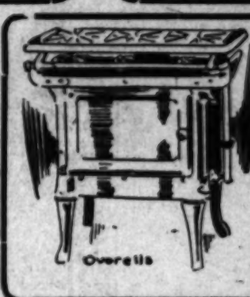
Chair!

Quartered oak finish, bannister back, saddle seat. Regular price, $1.75. Big bargain..... $1.35



Rocker!

Panel back, shaped saddle seat, quartered oak finish. Former price $3.50. Special bargain..... $2.50



Gas Range

Full cast top, drilled star burners, large oven, good baker. Regular price $15.00. Special bargain

$10.50

Automobile Suburban Delivery

Goods Delivered to Homes in Nearby Towns in Perfect Condition

—We prepay freight to nearly all Southern California towns.

THE MECCA FOR SHREWD BUYERS

Overell's

FURNITURE STORE IN THE WEST — SEVENTH & MAIN STS. — FURNITURE STORE IN THE WEST

Mail Orders

Those of Southern California who cannot attend this sale, but wish to take advantage of these price concessions, can clip out such articles as they desire and mail at once to this house. Cash must accompany order. Goods will be packed by expert packers and shipped immediately. Entire satisfaction assured.

Roses! Roses!

Real Roses

FOR EVERYBODY—EVERYWHERE

The chance of your lifetime to secure ALL THE BEST VARIETIES in LARGE FIELD GROWN STOCK AT WHOLESALE PRICES. We sell to you direct; you avoid all dealer's profit, labor and deterioration of stock. We guarantee to be the

Largest Producers of Roses in the Country

and we give you the benefit of our equipment. This sale is GENUINE—no "Prize in a Package" proposition and will last but a short time.

(Catalogue Free.)

California Rose Co.

LOS ANGELES SALESROOM, 746 S. Hill St.

Science vs. Elements.

BEAT NATURE TO HER GAME.

County is Protecting Lands from Flood Waters.

Agriculturists Also Aid in Important Work.

Controversy Arises Over the Road Barricades.

Owing to the ravages of the floods last year the county is bending every effort to do such protection work this year as may tend to save the valuable lands from destruction by storm water. Not only is everything being done by the county that can be undertaken at the present time, but ranchmen and orchardists throughout the flood areas are expending much money and labor in protecting their properties.

Because of this activity, the county road department, under Road Engineer Joyner, is receiving many complaints from the traveling public that roads are obstructed and barricades are thrown up on the property of private parties, some upon dedicated roads, to restrain the water from flowing upon the lands of individuals.

According to Mr. Joyner these obstructions and earthworks naturally tend, in many cases, to divert the water from well-defined channels to the property of private individuals and to the county roads, thereby making the highways water channels and ditches for which they were not intended.

Deputy County Counsel Haas yesterday notified the road department that in all cases where barricades or earthworks have been erected on public roads the owner or occupant of the land should be notified, as provided by law, to immediately remove the obstruction or suffer the penalty.

THE LAW.

Section 2737 of the Political Code states:

"Whoever obstructs or injures any highway, or diverts any water course thereon, or drains water from his land upon any highway, to the injury thereof, by means of ditches or dams, is liable to a penalty of $10 for each day such obstruction or injury remains."

In this connection the question arises whether the flood waters flowing over the land of one party may be discharged into a ditch or wash flowing through the lands of another. Scores of farmers and orchardists ask Deputy Haas this question every week. According to Mr. Haas, the cases are numerous showing that where water has been accustomed to flow through the lands of one party into and through the lands of another, an easement for conducting such water has been obtained by the first party and that an injunction would lie should it be attempted to stop the flow of the water in its accustomed manner.

PROTECTIVE ACT.

In the act recently prepared by Mr. Haas for the incorporation of the entire county of Los Angeles into one flood-control district, with powers vested in a Board of Flood Control, for the purpose of governing the district and doing construction work, a clause has been inserted whereby any storm drains or any storm water protection work intended to be inaugurated by private parties must first be submitted to the board for its approval. The act makes it a misdemeanor to enter into such work without first obtaining such approval.

"It is hereby hoped," said Mr. Haas yesterday afternoon, "that the entire flood control and drainage work of the county will be done in harmony with the $10,000,000 project now contemplated by the Board of Flood Control."

The bill drawn by Mr. Haas for ratification by the Legislature is now in the hands of Los Angeles solons at Sacramento to be introduced in both houses within the next few days. The county expects to receive financial aid in the sum of $1,000,000 from the State and $2,000,000 from the Federal government, to be used in harnessing the flood waters of the county. Capt. C. T. Leeds and Harry Hawgood of the Board of Flood Control will leave in a few days for Washington, where they will lay the storm-water plans of the board before the National Board of Engineers. Congressmen Randall and Stephens of this county and United States Senator Phelan will handle the legislative angles of the project.

PROSTRATED BY DEOXIDIZED AIR.

THREE WOMEN NEAR DEATH WITH WINDOWS AND DOORS TIGHTLY CLOSED.

Oeoxidized air came dangerously near causing the deaths of three women who were found prostrate in a boarding-house at No. 1159 East Thirty-third street at 10 o'clock yesterday morning. They were taken to the Receiving Hospital and early last night had so far recovered that they were able to return to their homes.

The women are Mrs. Martha Guest, 65 years old, who runs the boarding-house, and two sisters, Leona and Josephine Page, 24 and 17, respectively. J. F. Contreras, who also boards with Mrs. Guest, discovered the trio, the younger sisters lying unconscious on a bed and the landlady stretched out on the floor.

When Louis Canto, driver of the police ambulance, arrived at the house he detected no odor of gas but found a gas heater in a bathroom burning vigorously and Surgeon Hiller gave it as his opinion that the women were overcome by air from which the oxygen had been burned. The house was closed, all windows and doors being securely fastened and there were rumors of a suicide pact, but each of the victims strenuously denied that they had tried to end their lives.

The Page sisters, who are employed in a laundry, but who have been out of work for several weeks, had taken a bath and were overcome as they were endeavoring to put their clothes on. Mrs. Guest heard their stifled screams and starting to their rescue, was rendered in a similar condition.

Mr. Contreras says that the women were moaning when he arrived at the house and were unable to talk. He summoned the police ambulance and called in the neighbors. The house is owned by Mrs. Alice Rankin of No. 453 East Thirty-third street.



Mrs. L. M. Furness,

An interesting visitor from St. Paul, who has traveled extensively without a companion and declares that the men are not the annoying flirts that they are sometimes reputed to be. She has gone around the world twice and visited the principal cities of America alone with few embarrassing experiences.

WORLD POLITE TO WOMAN TRAVELER.

GLOBE IS GIRDLED ALONE BY WIDOW WHO FINDS MEN ARE WELL BRED.

The experience of Mrs. L. M. Furness, the widow of a wealthy business man of St. Paul, refutes the popular impression that an attractive woman cannot travel extensively alone without being subject to frequent annoyance by would-be admirers. She has traveled around the world twice and visited the principal cities of the United States without a companion and has suffered little embarrassment. Mrs. Furness is in Los Angeles for the winter season, registered at the Clark.

"My friends and acquaintances are surprised that I travel so extensively alone," Mrs. Furness said yesterday. "Hundreds of persons have asked me if I do not find it embarrassing. It has been my experience that a woman with even a moderate amount of dignity, tact and common sense can travel anywhere in the civilized world without fear of annoyance.

"I believe that usually the women who complain of the forced attentions of men are the ones who either consciously or unconsciously invite attention. I find the large majority of men are gentlemen. I believe they are not as bad as they have been painted occasionally.

"I do not mean that men do not frequently try to start conversations with me on trains, ships and in other public places, and I must admit that I talk to a great many intelligent men. I find very few men will try to take advantage of frank, impersonal treatment.

"Under the proper encouragement men talk about serious subjects. It is an old trick of mine to find out what a man's hobby is and then let him talk about it. Such treatment usually gives him the impression that I am a wonderful conversationalist.

"I much prefer to have the right kind of a man for a chance acquaintance than a woman. You can easily get rid of a man but a woman hangs on like a leach. I have had a woman get off the train and follow me home. And women are so curious. They want your life history the first thing. It is seldom a man has curiosity enough to ask your name.

"I traveled 18,000 miles one year and met only two or three ill-mannered men. Last year I took four extended trips and was annoyed only once. My experience with the human race has, for the most part, been pleasant."

ANOTHER WEEK OF DELAY.

Harbor Commission Will Again Make Investigation of Roofing for Transit Shed at Harbor.

Apparently bashful about awarding the contract for the roofing of the long transit shed at Municipal Dock No. 1, outer harbor, to an eastern concern, rather than patronizing home industry, and at an additional cost of $6000 to the taxpayers, the Harbor Commission will wait another week, and possibly longer, before final action. Another investigation of roofing, both foreign and domestic manufactured, is to be made in the meantime. It seems that domestic-made roofing which is used on class A buildings in Los Angeles and San Francisco, and giving efficient service to prove its high quality, is being discriminated against.

So yesterday the Harbor Commission instructed the harbor engineer to inquire about the city to find out how many concerns here are making roofing, the quality of the goods, number of buildings using roofing, the initial cost and the upkeep cost and all other information pertinent to the question. The report is to be made as soon as the investigation is completed.

Autopianos at greatly reduced prices, Bartlett Music Co., opp. City Hall. One whole year's payments free. Open evenings. Automobile takes you to store free upon request. Chance of a lifetime. See big adv. page 4 of Part IIIa.

Precautions.

TO LOWER LOSS BY FIRE HERE.

UNDERWRITERS BUSY FIGHTING CLEVER INCENDIARY.

Hiring of Corps of Detectives to Aid Fire and Police Departments Follows Announcement that Premier Firebug is Lighting "Insurance" Blazes.

Awakened to the necessity for immediate action to check incendiary fires and decrease the large number of ordinary ones, the Board of Fire Underwriters has engaged private detectives who are conducting an investigation independent of the police and fire departments.

The definite knowledge that a firebug of extraordinary ability and cunning who has defied the police along the Pacific Coast, is operating here, and is believed to have set at least three fires since the first of the year, brought action by the Board of Underwriters.

This, coupled with facts revealed in the annual report just issued, indicates that unless prompt measures are taken, this year will show an enormous fire loss and the consequent heavy payment of premiums by insurance companies. The Board of Underwriters has asked the assistance of the Chief of Police in running down the pyromaniac, professional store burner, and made the request that patrolmen enforce the ordinance which prohibits the building of fires of waste material within the city limits, except between 6 and 9 a.m.

Deputy Fire Marshal Sutton will start a force of men down town tomorrow with instructions to make a thorough inspection of all buildings, especially with reference to the proper placing of fire buckets and extinguishers. An examination of three buildings yesterday disclosed in two of them that fire buckets in the halls were without water, and consequently useless.

In the past year there were more fires in this city, with one exception, than in any year since the establishment of a paid department.

The total loss, according to the report, was $1,247,865. Of this $405,730 was damage to buildings, and $842,125 contents. The greatest amount in fire loss was in 1911, when $1,386,992 was the total for buildings and contents. In 1913, because of extraordinary precautions taken by the police and fire departments, the loss was reduced to $984,220.

It is the intention of the fire chief to go before the City Council soon and plead for the enlargement of the fire department. He declares there are parts of the city entirely without protection. He will also ask that a number of private companies which supply water for fighting fire be compelled to enlarge their mains.

The Fire Commission yesterday approved the recommendations of Fire Chief Eley that the present ordinance be so amended as to give more power to the head of the department in making inspections and eliminating fire hazards.

The change proposed makes it the duty of the fire chief to inspect or cause to be inspected as often as necessary all buildings and premises, except the interior of private dwellings, to ascertain and correct conditions liable to cause fires, or any violations of any ordinance affecting the fire hazard. It also provides that when aged or dilapidated buildings are found to constitute a special fire hazard they shall be ordered removed or remedied.

Early yesterday morning a pyromaniac attempted to burn an unoccupied house at No. 3330 Post street. The house is owned by J. H. Chanda. Flames were discovered by neighbors, and the fire department saved the building. The firemen detected the odor of oil and gasoline in the house and found oil-soaked rags in several closets. The windows and doors were closed, shutting off draughts. The loss is estimated at $500.

BURGLAR UNDER TABLE.

But He's New at the Game and Goes Meekly when Mistress of the House Appears.

When Mrs. C. Muscio of No. 946 New Hampshire street returned to her home early yesterday morning she discovered a burglar in the dining-room trying to conceal himself beneath a table. Displaying remarkable nerve, Mrs. Muscio, instead of running from the house, commanded the intruder to come from his hiding place and leave.

"I am only an amateur," said the young man, who was well dressed and very nervous. "Let me go and I promise never to bother you or anybody else again."

Mrs. Muscio searched the burglar and finding that he had stolen nothing from her, allowed him to go.

PETTY THIEVING

Burglar Enters Rooms With Pass Key and Secures Clothing—Another Gets Jewelry.

A pass-key thief at the Hotel Lovera, No. 707 West Sixth street, entered the rooms of J. M. Anderson and O. Paulson and stole wearing apparel night before last.

Jewelry valued at $50 was stolen from the home of C. W. Joslin, No. 940 Park View avenue, the burglars entering the house by prying open a side window.

At the home of Fred Golder, No. 1052 North State street, burglars took articles of jewelry and clothing and at the home of John A. Miller, No. 609 East Second street, kitchen utensils were stolen.

Omega Oil For Sprains and Bruises

The first thing to do for a sprain or a bruise is to cover the hurt with a piece of flannel soaked with Omega Oil. Quick relief usually follows this simple treatment. Trial bottle 10c.

A Genuine Rupture Cure Sent on Trial to Prove Don't Wear a Truss Any Longe

After Thirty Years' Experience I Have Produced an Appliance for Men, Wo and Children That Actually Cures Rupture.

If you have tried most everything else, come to me. Where others fail is where I have my greatest success. Send attached coupon today and I will send you free my illustrated book on Rupture and its cure, showing my Appliance and giving you prices and names of many people who have tried it and were cured. It is instant relief when all others fail. Remember, I use no salves, no harness, no lies.

I send on trial to prove what I say is true. You are the judge and once having seen my illustrated book and read it you will be as enthusiastic as my hundreds of patients whose letters you can also read. Fill out free coupon below and mail today. It's well worth your time whether you try my Appliance or not.



The above is C. E. Brooks, inventor of the Appliance, who cured himself and who is now giving others the benefit of his experience. If ruptured, write him today, at Marshall, Mich.

Pennsylvania Man Thankful

Mr. C. E. Brooks,
Marshall, Mich.
Dear Sir:—
Perhaps it will interest you to know that I have been ruptured six years and have always had trouble with it till I got your Appliance. It is very easy to wear, fits neat and snug, and is not in the way at any time, day or night. In fact, at times I did not know I had it on; it just adapted itself to the shape of the body and seemed to be a part of the body, as it clung to the spot, no matter what position I was in.

It would be a veritable God-send to the unfortunate who suffer from rupture if all could procure the Brooks Rupture Appliance and wear it. They would certainly never regret it.

My rupture is now all healed up and nothing ever did it but your Appliance. Whenever the opportunity presents itself I will say a good word for your Appliances, and also the honorable way in which you deal with ruptured people. It is a pleasure to recommend a good thing among your friends or strangers. I am,
Yours very sincerely,
JAMES A. BRITTON,
80 Spring St., Bethlehem, Pa.

Confederate Veteran Cured

Commerce, Ga., R.F.D. No. 11.
Mr. C. E. Brooks,
Dear Sir:—I am glad to tell you that I am now sound and well and can plough or do any heavy work. I can say your Appliance has effected a permanent cure. Before getting your Appliance I was in a terrible condition and had given up all hope of ever being any better. If it hadn't been for your Appliance I would never have been cured. I am sixty-eight years old and served three years in Eckle's Artillery, Oglethrope County. I hope God will reward you for the good you are doing for suffering humanity.
Yours sincerely, —H. D. BANKS.

Others Failed But the Appliance Cured

Mr. C. E. Brooks,
Marshall, Mich.
Dear Sir:—
Your Appliance did all you claim for the little boy and more, for it cured him sound and well. We let him wear it for about a year in all, although it cured him three months after he had begun to wear it. We had tried several other remedies and got no relief, and I shall certainly recommend it to friends, for we surely owe it to you. Yours respectfully,
WM. PATTERSON,
No. 717 S. Main St., Akron, O.

Remember,

I send my Appliance on trial to prove what I say is true. You are to be the judge. Fill out free coupon below and mail today.

Ten Reasons Why You Should Send for Rupture Appliance

1. It is absolutely the only one of the kind on the market. It are modelled the positive retainers have ever known.
2. The Appliance for reducing rupture cannot be worn and
3. Being an air cushion, it clings closely to the body, blisters or causes irritation.
4. Unlike the ordinary truss, used in other trusses, it does or ungainly.
5. It is small, soft and positively cannot be detected clothing.
6. The soft, pliable Appliance do not give the sensation of wearing a
7. There is nothing stiff and when it becomes soiled washed without injuring it
8. There are no metal Appliance to torture or bruising the flesh.
9. All of the material Appliances are made in that money can buy, and safe Appliance is
10. My reputation for dealing is so thoroughly experience of over thirty with the public, and my ambitious, my terms are, certainly should be to free coupon today.

Child Cured in Four

21 James St., Roch
Mr. C. E. Brooks,
Marshall, Mich.
Dear Sir:—The boy's together cured. Under is now well and we are so thankful could only have known little boy would not have near as much as he did. brace a little over four
Yours very
ANDREW

FREE Information Coupon

Mr. C. E. Brooks,
2125A State St., Marshall, Mich.

Please send me by mail in plain wrapper your full information about your Appliance for the cure of rupture.

Name .....

Address .....

R.F.D..... City..... State.....



Button or Lace Boots

Gray, fawn or black, short vamps, plain toe
$3.50 to $5.00

Same style in lace, high cut, patent trimmed, leather Spanish heels, short vamps, white, gray, fawn or black cloth tops, $5.00

Strap Slippers



$3.50 & $4.00

Patent colt, 3 or 4 straps, light sole, plain toe, short vamp, new Spanish heels, $3.50 and $4.00.

Hosiery

The Gordon make, no better value in the world. Pure silk, $1.00. Silk lisle, 35c. 3 pairs for $1.00.

JAMES P. BURNS
525 So. Broadway

EMBROIDERY COUPON

Clip This Coupon

The 160 patterns have a retail value of 10 cents each. To show you are a reader, present 6 coupons from The Daily "Times," or one coupon from The Sunday "Times," at The Times Main or Branch Office, Broadway at First or 619 So. Spring St., and get the outfit for 60 cents.

N. B.—Out of Town Readers will add 7 cents extra for postage and expense of mailing.

Books of Every Description Stratford & Green 642-644 South Main St.

$10 WATCHES Montgomery Bros., Jewelers. 4th & Broadway.

HOW I CURED MY CATARRH

TOLD IN A SIMPLE WAY

Without Apparatus, Inhalers, Salves, Lotions, Harmful Drugs, Smoke or Electricity.

Heals Day and Night

It is a new way. It is something absolutely different. No lotions, sprays or sickly smelling salves or creams. No atomizer, or any apparatus of any kind. Nothing to smoke or inhale. No steaming or rubbing or injections. No electricity or vibration or massage. No powder; no plasters; no keeping in the house. Nothing of that kind at all.



Something new and different, something delightful and healthful, something instantly successful. You do not have to wait, and linger and pay out a lot of money. You can stop it overnight—and I will gladly tell you how—FREE. I am not a doctor and this is not a so-called doctor's prescription—but I am cured and my friends are cured and you can be cured. Your suffering will stop at once like magic.

I Am Free—You Can Be Free

My catarrh was filthy and loathsome. It made me ill. It dulled my mind. It undermined my health and was weakening my will. The hawking, coughing, spitting made me obnoxious to all, and my foul breath and disgusting habits made even my loved ones avoid me secretly. My delight in life was dulled and my faculties impaired. I knew that in time it would bring me to an untimely grave, because every moment of the day and night it was slowly yet surely sapping my vitality.

But I found a cure, and I am ready to tell you about it FREE. Write me promptly.

Risk Just One Cent

Send no money. Just your name and address on a postal card. Say: "Dear Sam Katz: Please tell me how you cured your catarrh and how I can cure mine." That's all you need to say. I will understand, and I will write to you with complete information, FREE, at once. Do not delay. Send postal card or write me a letter today. Don't think of turning this page until you have asked for this wonderful treatment that can do for you what it has done for me.

SAM KATZ, Suite C1040,
1335 Michigan Ave., Chicago, Ill.

CHICHESTER S PILLS

THE DIAMOND BRAND.
Ladies! Ask Your Druggist for Chi-ches-ter S Pills in Red and Gold metallic boxes, sealed with Blue Ribbon. Take no other. Refuse dangerous substitutions and imitations. Buy of your Druggist, ask for CHI-CHES-TER S PILLS, for 25 years known as Best, Safest, Always Reliable. SOLD BY DRUGGISTS EVERYWHERE.



CANCER CAN BE CURED

to stay cured by a safe and sure cure. THE MRS. A. J. BRIDGES CANCER CURE 402-406 Majestic Theatre Bldg. Main 8064. 946 S. Broadway. We have successfully treated and cured cancer for 27 years.

Many Recover From Lung

Eckman's Alterative restores health many sufferers have Read what it did for

"Gentlemen—In June, taken with hemorrhage My physician, I think, said that it was the very worst. A friend of mine, Scott's Department Store, Del., recommended Eckman's that had done great good it at once. I continued no other remedy and in clearing of the lungs. trouble with my lungs. Eckman's Alterative cured (Abbreviated.)
(Affidavit)
Eckman's Alterative is of in bronchial catarrh and lung affection of the system. Contains no harmful forming drugs. Among small size, $1; regular size leading druggists. Write recoveries.
Eckman Laboratory, Sold by The Owl Drug Co. Cal.

Dandruff Soon Ruins Y

Girls—if you want beautiful, glossy, silky means get rid of dandruff. pocket)—This is yours don't.

It doesn't do much good brush or wash it out. The way to get rid of dandruff is solve it, then you destroy it. To do this, get about four ordinary liquid arvine, and one night when retiring, moisten the scalp and rub it with the finger tips.

By morning most if not all dandruff will be gone, and four more applications at intervals of a week will completely dissolve and entirely destroy every single sign and trace of it.

You will find, too, that the itching and digging of the scalp will stop at once, and your hair will look and feel a hundred times better. You can get arvine at any drug store. It is inexpensive and four ounces is all you will need, no matter how much dandruff you have. This simple remedy never fails.

Cured His Ru

I was badly ruptured while several years ago. Doctors hope of cure was so great, never so good. Finally I saw thing that quickly and safely work as a curative. Now I am ation, so well pleased am I, nothing to tell but to tell the about how I was cured, and cure without operation, pain, Eugene M. Pinney, Box 781, cellor Avenue, Syracuse, N. cut out this notice and mail others who are ruptured as I was, life or at least make it more and the worry and danger of a

Drink Puritas Distilled W

5 Gallons 40c

Delivered within 10 miles of Los Angeles. Agents Wanted in all towns in Southern California.

L. A. ICE & COLD STORAGE CO.

Music Co. at it Forty years of business point as how to sell pi- less than others. Great sale now on. One year's payments free. Your opportunity. See Part IIIa.

Cure Prove ... y Longer

...iance for Men, Wo... ...ture.

Ten Reasons Wh...

You Should Send for ... Rupture Appliance

1. It is absolutely the only ... of the kind on the market today ... It are embodied the principles ... venters have sought after for ...
2. The Appliance for ... rupture cannot be thrown out of ...
3. Being an air-cushion of soft ... It clings closely to the body, ... blisters or causes irritation.
4. Unlike the ordinary ... used in other trusses, it is not ... or ungainly.
5. It is small, soft and ... positively cannot be detected ... clothing.
6. The soft, pliable bands ... Appliance do not give on the ... sensation of wearing a harness.
7. There is nothing about it to ... and when it becomes soiled ... washed without injuring it in ...
8. There are no metal springs ... Appliance to torture one by ... bruising the flesh.
9. All of the material of ... Appliances are made in of the ... that money can buy, making it ... and safe Appliance to wear.
10. My reputation for honest ... dealing is so thoroughly established ... experience of over thirty years ... with the public, and my prices ... sonable, my terms so fair, that ... tainly should be no hesitancy ... free coupon today.

Child Cured in Four M...

21 Jansen St., Detroit, ...
Mr. C. E. Brooks,
Marshall, Mich.
Dear Sir:—The baby's rupture ... gether cured, thanks to your ... and we are so thankful to you. ... could only have known of it ... little boy would not have had to ... near as much as he did. He now ... brace a little over four months. ...
Yours very truly,
ANDREW ...

...rmation Coupon

...e St., Marshall, Mich.
...plain wrapper your illustrated ... ...pliance for the cure of rupture.

.....
.....
State.....

Many Recoveries From Lung Trou...

Eckman's Alterative has ... health many sufferers from ... lieved what it did in the ... Winchester, ...

"Gentlemen:—In January, ... taken with hemorrhages ... My physician, a leading ... said that it was lung ... very weak. C. A. Lippincott's Department Store, ... Del., recommended Eckman's ... that had done great good. I ... it at once. I continued ... no other remedy, and finally ... clearing of the lungs. I ... trouble with my lungs. ... Eckman's Alterative saved ...
(Abbreviated.)
(Affidavit) JAS. ...
Eckman's Alterative is ... in bronchial catarrh and ... and lung affections and ... system. Contains no ... forming drugs. Accept no ... Small size, $1; regular size, ... leading druggists. Write ... recoveries.
Eckman Laboratory, ...
Sold by The Owl Drug Co., ... Cal.

Dandruff Soon Ruins the ...

Girls—if your want pl... beautiful, glossy, silky ha... means get rid of dandruff, ... starve your hair and ruin ... don't.
It doesn't do much good ... brush or wash it out. The ... way to get rid of dandruff ... solve it, then you destroy ... To do this, get about four ... ordinary liquid arvon; ... night when retiring; use ... moisten the scalp and rub ... with the finger tips.
By morning, most if not all ... dandruff will be gone, and ... four more applications will ... ly dissolve and entirely ... single sign and trace of it.
You will find, too, that all ... and digging of the scalp will ... your hair will look and feel a ... times better.
You can get ... von at any drug store. It is ... sive and four ounces is all ... need, no matter how much ... you have. This simple ... fails.

Cured His Rup...

I was badly ruptured while ... several years ago. Doctors ... me up as a hopeless case. ... hope of cure was my greatest ... Finally I got hold ... thing that quickly and ... Years have passed and ... never returned. Although I ... work as a carpenter. ... nothing to feel tired, no ... ation, no pain, no ... cure about how you may ... Eckman, 1915 ... Pa. Dept. ... Bldg., Philadelphia, Pa.

Drink Puritas Distilled W...

5 Gallons 40c ...
Delivered Within the City ... Limit. Agents in all Southern ... in Southern California. ...
L. A. ICE & COLD STORAGE ...

You can be proud of what you buy here
JEWELERS 702 BROADWAY

POLITICAL WATCHTOWER

I have condemned some hours in feeling deepest sympathy for Sheriff Cline in his most recent ... assembly. The ... sixth ghost of ... Civil Service risen before him as a ... terrible, disturbs ... his sleep and fills ... with unrest. Mr. ... in the old days ... one of Civil Service ... in his office and when ... of the service he and ... realized was quite an ... but a few days since. He was ... to name his own ... on the theory that if ... responsible for the office ... the right of naming ... the actual work in the ...

...nowadays. Mr. Cline ... private life before he ... another four years as ... be the worst way of ... against the high cost of ... years in the office was ... him immediately by a dis... ...ding him no end of ... sympathy.
...that Mr. Cline was not ... by his own efforts; that ... follows around ... aid in bringing that ... some of them no ... down for their ef... ...some quite clear that ... number of other fellows ... employees, attached ... office, who were in no ... with Mr. Cline's de... ...the gloom castle on ... It is these men with ... has no large degree ... would have them all ... he has not lost ... destination, either. ... them into the un... for removed from ... assurance has he ... their places with the ... helped elect him. ... active and ambitious ... settled list of the ... list is composed ... citizens, whose ... and whose merit ... entirely theoretical. ... Mr. Cline's night... ...under the elastic ... Service rules, to ... on the ground ... or incompetence, ... at a time ... day, a succes... ...named. But ... charges and ... subordi... ...commences. At ... man has been ... quitclaim deed ... of record. All ... tape raises ... and the re...

...City Coun... ...extraordinary, ... aspirations. ... long ago and ... papers which ... when the bug ... These seven ... day in the week, ... different parts of ... future news car... ...related en... ...Reed, what he ... what he hoped ... outlook this pre... ...and he resigned ... Council, then left ... nerve was not ... of the game. ... were of no ... sold them for ... ground, charged ... and left the ... you and me to ...

...in State Capitol. ...
...ting a cane and ... roll.)
...under what makes ... promised to meet ... Watch.) Ah! here ...
...Assemblyman.)
...hole, old man, how ...
...very expensive fight. ...no reason why it ...
...I haven't made ...
...ght to clean up if ... of Keane's in com...
...do you mean? ...tchy sealed en... ...This is yours ...
...are you trying to ...
...ducted great sur... ...not at all. ...are to know you ...
...account is in the ...
...after him)—It's a ...
...attend caucus of ...political politics.)
...THE WATCHMAN.

...THER TAG.

...Easy Way to Save ...ed Lands in Police ...

...of an artist, Hal ...ld, a chauffeur em... ...Brady, resorted to ...make our money ...he laid into the ...Chambers yes... ...given a sus... ...three days in ...ing the num... ...automobile. ...Wood $10. ...Jensen a 1915 ...during orders, ...in the evi... ...not, took a ...up-to-date ...John). Discov... ...guide when ...red paint ...block and ...

1915 Cut Price Furniture Sale







Monday Starts the Second Week of the Biggest Furniture Event Los Angeles Has Ever Seen

4 Rooms
Furnished Complete
$25 Cash
$10 a Month

NEVER BEFORE HAVE WE SEEN SUCH CROWDS

Hundreds upon hundreds of people throughout Los Angeles and Southern California took advantage of this big sale last week. There will be hundreds more this coming week. Positively everything in the house on sale at from 15 to 50% off. Don't miss this opportunity.

It's the Best Time to Furnish Your Home and Save Money

A-B GAS RANGES
$2.50 Cash
50c a Week



Solid Fumed Oak — *Cut Price $9.65*

This handsome $16.00 Dining Table, Solid Oak throughout, 42 or 36-inch top, 6-foot extension, with extra heavy pedestal. Special Cut Sale Price $9.65

Regular 75c Print Linoleum Sale Price 45c a yard

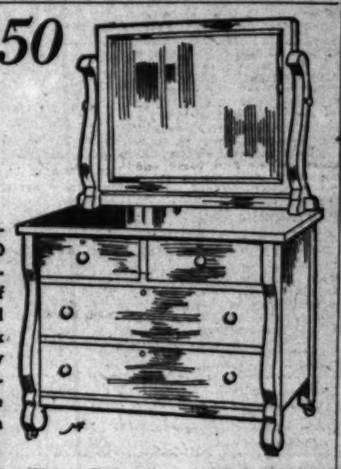
Carpet Sample Rugs in Velvets, Axminsters, Brussels and Wiltons, your choice at 75c, $1 & $1.25 while they last.

Regular $1.35 Inlaid Linoleum Sale Price 95c a yard.

Over 500 Rugs on Special Sale

$20.00 to $22.50—9x12 extra fine Tapestry Brussels Rugs. Special cut price for this sale	$12.50
$22.50 to $25.00—9x12 Axminster Rugs. Special cut price for this sale	$16.75
$27.50 to $30.00—9x12 Axminster Rugs. Special cut price for this sale	$19.50
$32.00 to $35.00—8.3x10.6 Body Brussels Rugs. Special cut price for this sale	$25.00
$35.00 to $37.50—9x12 Body Brussels Rugs. Special cut price for this sale	$27.50
$47.50—8.3x10.6 Royal Wilton Rugs. Special cut price for this sale	$32.50
$52.50—9x12 Royal Wilton Rugs. Special cut price for this sale	$37.50
$65.00—8.3x10.6 French Wilton Rugs. Special cut price for this sale	$45.00
$72.50—9x12 French Wilton Rugs. Special cut price for this sale	$47.50

$17.50 Cut Price



for this handsome $32.00 Colonial Dresser in choice of Quartered Fumed Oak or Mahogany finish—has extra large size beveled French plate mirror.

$35.00 Circassian Walnut Dresser, same size and design. Special $19.50



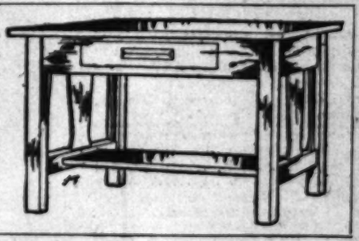
This regular $13.50 Genuine Brass Bed, with heavy 2-inch post and 10 fillers. Special Cut Sale Price $9.85

High Class Bed Room Suites ¼ to ⅓ Off

$335.00 Old Ivory Bedroom Suite, including 7 pieces with twin beds; an exceptional value. Special Cut Sale Price	$195.00
$287.00 high class White Enamel Bedroom Suite, including 7 pieces with twin beds. Special Cut Sale Price	$160.00
$336.00 very fine French Gray Bedroom Suite, including 8 pieces with full size bed. Special Cut Sale Price	$185.00
$570 Old Ivory Bedroom Suite, including 9 pieces, with twin beds, All Solid Mahogany. Special Cut Sale Price	$390.00
$140.00 White Enamel and Cane Bedroom Suite, including 4 pieces. An exceptional value. Special Cut Sale Price	$95.00
$761.00 Solid Mahogany, Berkey and Gay Bedroom Suite, including 7 pieces with four-poster bed. Special Cut Sale Price	$495.00
$235.00 Colonial Mahogany Bedroom Suite, including 6 pieces. A most wonderful value. Special Cut Sale Price	$150.00
$256.00 Circassian Walnut Bedroom Suite, including 6 pieces with four-poster Bed. Special Cut Sale Price	$195.00



40-pound cotton felt mattress, regular $8.50 value, with roll edge and fancy ticks. Special cut sale price $4.75



This regular $20 Solid Quartered Oak Library Table, fumed and waxed finish. Special Cut Sale Price $14.50



This regular $30.00 Davenport upholstered in brown Spanish leatherette. Special Cut Sale Price $19.50

Sanitary Couches Regular $5.00 Values Special Sale Price $2.75

Perfection Oil Heaters Regular $3.50 Values Special Sale Price $2.65

Double Lined Air Tight Heaters Regular $1.50 Values Special Sale Price 85c



This $10.00 Solid Fumed Oak Rocker with genuine leather automobile seat. Special Cut Sale Price $7.50

Mackie-Foley Co.

Complete Home-furnishers
723-725 So. Hill St.

$25 Sale Price



For this $30.00 A-B Cabinet Gas Range with Oven, Broiler, 4 Burners and Simmerer, Glass Oven Door, Porcelain Dirt Tray and Broiler Pan. The biggest Range Value in Los Angeles for $25.00. Connected free.

Hale's
GOOD GOODS

341-343-345 S. BROADWAY

In the Heart of the Shopping District.

May Manton Patterns 10c Always First With Style

Black Serges 9 to 10 a.m. 50c
Guaranteed all wool black serges, strong double warp and firmly woven, 44 inches wide. Worth double. No phone orders filled. The sale price, 9 to 10 a.m. Monday—50c.

Black Taffeta 9 to 10 a.m. 50c
Chiffon taffeta in a soft and lustrous black. A quality that will give splendid service. Sells regularly at $1.00. On special sale Monday at just 50c a yard, 9 to 10 a.m.

Rug Sale

AUCTION RUGS BOUGHT UNDERPRICE

Our First Big Shipment Of Rugs via Panama Canal

We purchased more than 250 bales of rugs from the Alexander Smith & Sons' $5,000,000.00 auction. These goods were shipped by way of Panama Canal. Besides securing these goods at the lowest prices we've ever known for rugs of like character, we saved approximately 50 per cent. on the transportation charges and have passed our savings on to our customers. This is the greatest rug sale ever advertised in Los Angeles, embracing as it does

The Lowest Prices We Have Ever Known for High-Grade Rugs

There are different size rugs of the same patterns, so that you may fit out an entire floor or a complete house with rugs of the same pattern. There are rugs of every size beginning with the small 18x36-inch rug and running up to the large 10½x13½-ft. rugs, as well as hall runners and stair rugs in various lengths.

Handsome Seamless Axminster Rugs, New Patterns, Rare Colors
Beautiful Seamless Wilton Velvet Rugs, Late Designs
Attractive Seamless Velvet Rugs, All Sizes, All Colors
Rich, Serviceable Seamed Axminster Rugs, New Designs
Brussels Rugs in all the Various Grades, Harmonious Colors



Annual January Sale Sheets, Pillow Cases, Bed Spreads

The Lowest Prices Quoted in Years—Buy Now and Save

Our annual January sale of sheets, pillow cases and bed spreads should appeal to every housewife as well as every rooming house, apartment house and hotel owner in Southern California presenting as it does unparalleled opportunities to save on the most staple lines of sheets, pillow cases and bed spreads. You can well afford to lay in a year's supply at the prices quoted. Some of the quantities are limited and the best values will sell first so a prompt response will be advantageous to the purchaser.

50c 72x90-inch Heavy Unbleached Sheets, 39c ea., $4.50 dozen
55c 72x90-inch Fine Full Bleached Sheets, 45c ea., $5.25 dozen
65c 76x90-inch Heavy Linen Finish Sheets, 55c ea., $6.50 dozen
69c 63x90 Hale's Poppy Seamless Sheets, 59c ea., $6.89 dozen
75c 72x90 Hale's Poppy Seamless Sheets, 65c ea., $7.50 dozen
85c 81x90 Hale's Poppy Seamless Sheets, 69c ea., $8.25 dozen
95c 81x99 Hale's Poppy Seamless Sheets, 75c ea., $8.75 dozen



85c 72x90 Hale's economy seamless sheets, 75c ea.; $8.75 doz.
95c 81x90 Hale's economy seamless sheets, 79c ea.; $9.25 doz.
$1 81x99 Hale's Economy Seamless Sheets, 85c ea.; $10 doz.
$1.15 81x108 Hale's seamless sheets, 98c ea.; $11.50 doz.
85c 72x90 Hale's hotel special sheets, 75c ea.; $8.75 doz.
95c 81x90 Hale's hotel special sheets, 79c ea.; $9.25 doz.

18c 42 or 45x36 Linen finish pillow cases, 15c ea.; $1.69 doz.
22c 42 or 45x36 New York Mills' Cases, 17½c ea.; $2 doz.
23c 42 or 45x36 extra heavy pillow cases, 18c ea.; $2.10 doz.
25c 42 or 45x36 Economy pillow cases, 22c ea.; $2.50 doz.
25c 42 or 45x36 hotel special pillow cases, 22c ea.; $2.50 doz.
25c 42 or 45x36 Utica Mills' pillow cases, 22c ea.; $2.50 doz.

Two Hundred and Fifty Bed Spreads, ½ P
Manufacturers' Samples—That's Why

Monday we place on special sale a small lot of just two hundred and fifty sample bed spreads, the product of the famous Monument Mills. These are all perfect with the exception of being slightly soiled and mussed, there are no seconds or damaged spreads in the lot. No two alike. Hemmed, fringed and scalloped spreads in beautiful designs and all full size. Prices are so low that they will go with a rush. So if you're interested come early in the day. Here's a hint at the values.

50c Towels Two for 50c
One thousand dozen mercerized Turkish towels, large size, measuring 22x44 inches. Extra heavy weight with double thread. Some with fancy colored borders and some with stripes. These are "seconds" of the regular 50c grade. Monday, two towels for 50c. A pair of towels for the price of one.

$3.50 Extra Large White Crochet Bed Spreads ..... $1.75 each
$4.00 Extra Large Satin Marseilles Spreads ..... $2.00 each
$5.00 Extra Large Satin Marseilles Spreads
$6.00 Extra Large Satin Marseilles Spreads
$7.00 Extra Large Satin Marseilles Spreads
$8.00 Extra Large Satin Marseilles Spreads

14 Yds. 12½c Muslin for $1.00

Bleached and unbleached muslin, 36 inches wide. The celebrated Hope bleached muslin and heavy Lockhart unbleached. Both 12½c value. Monday, 7½c yard or 14 yards for $1.00.

30c 9-4 Mohawk Sheeting 25c

Mohawk sheeting, 2¼ yards wide. Extra heavy, fine and firm. One of the best known sheetings on the market. Bleached or unbleached. A 30c value, on special sale Monday—25c.

18c Linen Crash Toweling 12½c

Linen crash toweling, 18 inches wide. Extra heavy weight, finished with red or blue borders. Suitable for roller or hand towels. A splendid quality. Limited quantity at 12½c a yard.

15c Galatea Cloth 6½

Medium weight fast-colored galatea cloth in neat patterns. Very popular for children's wear and wash dresses. An excellent 15c value for

15c Manchester Percale 10c

Manchester percales, 36 inches wide. Neat patterns in both light and dark colors. The regular 15c percale, on special sale at 10c yard.

25c Imported Madras 12½c

Imported madras, soft finish, in plain white and fancy colored stripes, suitable for boys' waists, men's shirts and pajamas. 25c value—12½c.

25c Windsor Plisse 15c

Windsor plisse crepe in neat small patterns, all colors. A material that requires no ironing. 25c value. Sale price Monday—15c yard.

25c Plisse Crepe 12½c

Windsor plisse crepe, white and colors. Mill remnants of the regular 25c grade, on special sale Monday on the main floor for 12½c a yard.

Up to 35c Wash G

Fancy brocade and plain colored silk striped poplin, satin stripe and colored wash goods worth up to

Skirts Made to Measure 75c
Fit and Style Guaranteed

Here's a special offering for Monday, Tuesday and Wednesday only. Skirts made to your measure from any materials purchased in our store at 75c for the making. There's a small charge for the trimmings and findings. The skirts will be made by man tailors. The fit, style and workmanship guaranteed.

Coats made to your measure from any material that may provide at $10.00 for the making. Fit and workmanship guaranteed. None but men tailors employed.



Skinner's Satin The Guaranteed Lining. $1.00
Skinner's satin, wear guaranteed, 36 inches wide. White and all the best colors. Sold in many stores at $1.50—Monday only in our silk section—$1.00 a yard.

$2.00 Satin Charmeuse $1.39
40-inch satin charmeuse, bright and lustrous, black and all the popular street and evening shades. $2.00 value. On sale at $1.39 a yard.

Velvet Costume Corduroy 59c Yd.

Velvet costume corduroy, 27 inches wide. Every color that is in demand. Grades that sell regularly at $1.00 and $1.25 yard. On sale Monday at 59c.

$1, $1.25 and $1.50 Dress Goods 79c
Popular Weaves—Good Colors

Here's an exceptional offering from our dress goods section. Hundreds of yards of popular dress goods such as broadcloth, serges, poplins, homespuns, Scotch suitings, etc., in plain colors, plaids, checks and mixtures. Regular prices $1.00, $1.25 and $1.50. On special sale Monday at 79c yard.

Clearance Sale Waists at About ½
All Good Models—Some Spring Styles

LOT NO. 1—Women's waists, lingerie, crepe and other wanted materials. Long and short sleeve models. Some with flare collars. Most of these are regular $1.00 waists that are slightly soiled. Sale price, each 49c

LOT NO. 2—Women's waists in a variety of pleasing styles, both long and short sleeve models, both high and low neck. Lace and embroidery trimmed. Some extra size waists in this collection. Some of them mussed but not soiled. $1.00 to $1.39 values 79c

LOT NO. 3—A choice collection of wash and lingerie waists, materials include madras, lawn and marquisette. They are both trimmed and tailored styles. All popular models. Values range up to $2.00. Scores of attractive styles to choose from. Sale price, each $1.39

LOT NO. 4—A varied collection of waists including white lingerie and silk chiffon waists. A pleasing diversity of styles, all sizes in the lot. Original prices $2.50, $3.00, $3.50 and $3.95. Specially priced for this Clearance sale, each $1.95



Infants' Slips Reduced



Infants' slips, made of fine nainsook, batiste, and French lawn. Round or square yoke, neatly tucked. Trimmed with dainty embroidery and German Val lace. Three-quarter length. Regular prices $2.25 to $3.00, on sale at $1.95

Infants' slips in a variety of neat styles made from nainsook and lawn, lace and embroidery trimmed. Original prices from $1.25 to $1.75. Priced for this sale 95c

Infants' slips in a number of pleasing styles made from good materials. Neatly trimmed and well finished. Original prices up to 85c. On sale at 59c

Children's Dresses $2.50 to $3.50 Values $1.95
Children's dresses ranging in size from 6 months to 5 years. Nainsook and batiste. French, Empire and yoke effects, embroidery and lace trimmed. $2.50 and $3.50 values. Sale price $1.95.

$1.75 to $2.25 Dresses $1.59
Children's dresses, ages 6 months to 5 years. In a variety of good styles. Original prices from $1.75 to $2.25. On sale at $1.59.

Children's Petticoats 95c
Children's white petticoats of lawn, cambric and India linen, embroidery and lace trimmed. Ages from 6 months up to 6 years. Values up to $1.75. Monday on the third floor—95c.

$1.25 to $1.50 Dr
Children's dresses in a ages up to 5 years. Original prices up to $1.50.

Children's Petti
Children's white petticoat waist. Made of India embroidery trimmed, ages sale at 49c each.

Fine Fancy Ribbons Less Than Half

Our entire stock of high grade fancy ribbons goes on sale Monday at less than half price. Ribbons ranging in width from 5 to 10 inches. Persian designs, plaids, Roman stripes and rich velour ribbons in floral designs.

Beautiful 75c fancy silk ribbons on sale at ..... 35c yard
Handsome $1.50 fancy silk ribbons on sale at ..... 69c yard
Exquisite $2.00 to $5.00 fancy silk ribbons ..... 98c yard

Progressive Sale of Notions

We are conducting a progressive sale of Nations featuring a different price each day and that price to agree with the date of the month.

Monday Is 11c Day

COAT'S COTTON THREAD—all numbers in black and white, colors in No. 50. 200-yard spools that sell regularly for 5c each. Monday 3 spools 11c

HAIR NETS—all over silk hair nets in all shades of brown, blond and black. Nets that sell regularly for 2½c each. Monday we offer 7 for 11c

COLLAR STAYS—wavy wire collar stays or the removable kind. Various different lengths. Regular 5c cards holding 6 stays, on sale 3 for 11c

GIRDLINE—used for staying girdles or the tops of skirts. 2 to 6 inches wide. Comes in both black and white. 25c value, on sale, the yard 11c

CHILDREN'S HOSE SUPPORTERS—"Velvet Grip" hose supporters with rubber button. Pin top style in black, white and colors. 15c values, sale price, the pair 11c

NYSILK BRAID—a mercerized skirt braid in all shades. 5-yard bolts that are worth 15c. Sale price, the bolt 11c

HAT ELASTIC—round or flat. Silk covered, black or white. Good and strong. 5c quality. 4 yards for 11c

HOOKS AND EYES—white and black, in all sizes. 2 dozen hooks and 4 dozen eyes—loop and invisible, to the card. 5c value, 3 for 11c

Highest Grade Gloves at Cut Prices



This sale offers you a chance to buy the very highest grade gloves at savings that make it worth your while to lay in a supply. Best known brands in foreign and American made gloves are included, the size and color ranges are remarkably complete. The black and white gloves stitched in contrasting colors are among the most fashionable for street wear right now. Among the European-manufactured gloves you will find—

Field's Stanford French Kid	*Reg. price*	$2.00	$1.45
Vallier Cur De Russe	*Reg. price*	$2.00	$1.45
Vallance French Kid	*Reg. price*	$2.00	$1.45
Ravenna French Kid	*Reg. price*	$2.00	$1.45
Fowne's Phyllis Gloves	*Reg. price*	$2.00	$1.45
Dent's Cape Gloves	*Reg. price*	$2.00	$1.45
Gloves Made in the U.S.A.			
Auto Gauntlets	*Reg. price*	$2.00	$1.45
Ireland's Cape Gloves	*Reg. price*	$1.50	$1.25
Bacmo Cape Gloves	*Reg. price*	$1.50	$1.25
Ireland's Mocha Gloves	*Reg. price*	$1.50	$1.25
Bacmo Cape Gloves	*Reg. price*	$1.50	$1.25
Thistle Cape Gloves	*Reg. price*	$1.25	$1.00

Imported Beaded Bags ½ Price
A Sample Line, Beautiful Patterns

Bags that are imported, beautiful patterns wrought out in gilt, cut steel or colored seed beads, some are set off with a fringe of beads. German silver frames finished in gilt or nickel. Lining or suede, silk moire or cotton moire. Some are fitted with a small pocket of change or cards. The original prices, which were remarkably low in the first place, are $2.00, $2.50 and up to $10.00. Priced in this sale—$1.00, $1.25 and up to $5.

American Trading Checks With Cash Purchases

Embroideries 15c yd
25c & 35c grade

A lot of regular 25c and 35c embroideries, in fact you will find these grades marked these prices around town right now. Corset coverings, flouncings, edgings, insertions, etc., embroidered on nainsook and cambric. Full 6000 yards goes on sale Monday at 15c yard.

Handkerchiefs At Reduced Prices

Women's beautifully embroidered handkerchiefs, put up in boxes. For this sale Monday prices in many instances have been reduced to nearly half, note these.

25c Box of 3 Handkerchiefs 15c
35c Box of 3 Handkerchiefs 19c
75c Box of 6 Handkerchiefs 39c
50c Box of 3 Handkerchiefs 29c
$1.00 Box of 6 Handkerchiefs 49c
$1.25 Box of 6 Handkerchiefs 69c

Hair Goods Specials

$12.00 3-stem Switches, 32 inches long $3.69
$5.00 and $7.00 Switches, 28 to 30 inches long $2.29
$3.00 to $5.00 Switches, 28 to 30 inches long $1.00
$2.50 Transformations on sale for $1.49
Curls, a popular new fad, on sale, each 15c
(Main Floor)

$20 9x12-ft Axminster Rug $1
$2 27x54-in. Axminster Rug
On Sale Monday Morning at 9 o'Clock

We have a small lot of just fifteen 9x12 ft. Axminster rugs of the regular grade with 27x54 inch rugs to match or harmonize. The small rugs are making the set worth $22.50. Patterns are excellent, colors the best. Beginning at 9 o'clock we will offer these fifteen sets of rugs at $12.50 the set. Rugs will be sold separately. You buy a $20.00 9x12 ft. rug for $12.50 and a $2 rug for 45c. No telephone or mail orders.

$2.00 Net Curtains 89c
Arabian colored bobbinet curtains, 2½ yards long, with braided border designs. Just 76 pairs in the lot. $2.00 value, Monday, 9 to 10 a.m.—89c a pair.

20c Oilcloth 5c Y
Best quality stair oilcloth in Neat designs and good colors grade. On sale Monday, 9 to just 5c yard.

Up to $3.00 Silk Waists 59c Each
An odd lot of women's messaline silk waists in navy blue and brown, long sleeves. You'll recognize them as $3.00 values. Monday, 9 to 10 a.m.—59c each.

Women's black cotton medium weight seamless hose. Fair assortment of sizes. Seconds of the regular 25c grade. Monday, 9 to 10 a.m., two pairs for 25c

Women's fleece lined vests and pants, perfect goods, all sizes. Regular 50c value, Monday, 9 to 10 a.m., on sale on the third floor for 29c

Women's [illegible] Vest model for slender figures, to 32, made of [illegible] Monday, 9 to 10 a.m.

55c Sheets, 3 for $1.00
Bleached and unbleached sheets, 72x90-inch size. These are welded sheets worth 55c. Monday, 9 to 10 a.m.—35c or 3 for $1.00.

18c Pillow Case
Heavy weight bleached or pillow cases with wide hem inch. Worth 15c, Monday, —10c.

10c Nainsook and Cambric 3½c Yd.
36-inch soft finish bleached muslin, cambric and nainsook in remnants yard. 10c and 12½c values, Monday, 9 to 10 a.m.—3½c yard.

10c to 15c Percales and Ginghams, 6½c Y
9 to 10 A.M. Monday Only
36-inch cambric finished percales; checked and plaid, also plain colors and 15c value. Monday, 9 to 10 a.m.—6½c yard.

15c White Goods 6½c
36-inch Nainsook and Longcloth, also checked dimities and nainsooks that are worth up to 15c. Factory remnants, Monday, 9 to 10 a.m., 6½c yard.

Towels 7½c Pa

Hale's Good Goods
341-343-345 S. BROADWAY

The Cream Sheet—Life's Finer Side.

Music and Song
THE STORE AND THE DRAMA.

Los Angeles Sunday Times

Part III: 28 Pages
HOUSE—CHURCH—SOCIETY.

XLIV[TH] YEAR. SUNDAY MORNING, JANUARY 10, 1915. THE HOME: For Parents and Children. For Teachers and Pupils.

Theatres—Amusements—Entertainments

HAMBURGER'S MAJESTIC THEATER— Broadway, Near Ninth.
Week Starting Tomorrow Night
POP. MATINEE WEDNESDAY. BEST SEATS $1.00. MATINEE SATURDAY, 50c TO $1.50.
The Oriental Danse Artiste
RUTH ST. DENIS
ASSISTED BY
Ted Shawn AMERICA'S FOREMOST DANCER
HILDA BEYER, SAIDEE VON HOFF, WILLARD & FAIR, MLLE. PSYCHEMA, RENEE ST. DENIS, and Native Hindoo Assistants, in
Oriental, Greek AND NEWEST MODERN DANCES
NIGHT PRICES, 50c TO $2.00.



OSCO THEATER— BROADWAY, NEAR EIGHTH STREET.
LAST PERFORMANCE TONIGHT.
OLB & DILL In a Revival of One of Their Most Famous Musical Comedies "PLAYING THE PONIES"
WILL BE YOUR LAST CHANCE TO SEE THESE FAMOUS FUN-MAKERS FOR ANOTHER WHOLE YEAR.
PRICES FOR TONIGHT: 25c, 50c, 75c and $1.

OSCO'S BURBANK THEATER— MAIN ST., NEAR 6TH ST.
MATINEES TODAY, THURSDAY AND SATURDAY.
THIS AFTERNOON—RETURN ENGAGEMENT OF JACK LAIT'S THRILLING PLAY OF TODAY,
"HELP WANTED"
...ion of Lois Meredith in the role of Gertrude Meyer, which she created ...York production. Reappearance of Lillian Elliott in her original role of ...
BURBANK PRICES: Nights, 25, 50 and 75 cents. Mats., 25c and 50c.

...DWAY, Between 6th and 7th— Phones: Home 10477, Main 977.
...MERICA'S FINEST THEATER. ABSOLUTELY FIREPROOF.
Orpheum
THE STANDARD OF VAUDEVILLE
... AND TONIGHT, LAST TIMES THIS WEEK'S BIG SHOW
BEGINNING MATINEE MONDAY
Positively Last Week Here
H. J. MONTGOMERY & FLORENCE MOORE
AND A GREAT BILL OF NEW ACTS
ROBERT EVERETT'S
A MONKEY CIRCUS
ROSSE HUGH I. MARCELLE
IMHOFF, CONN & COREENE
"Eugene Louder, U. S. A." A Merry War of Laughs.
ALFRED BERGEN
The Eminent Barytone.
THE SPINETTE QUINTETTE
A Novelty in Black and White.
SASCHA PIATOV
With Mignon McGibeny in Dances.
PIERRE PELLETIER & CO.
"The 10:40 West."
MINNIE ALLEN
The Little Volcano of Mirth
... Concerts 2 and 8 p. m. Pathe Twice-a-Week News Views.
... at 2, 10:30-50-75c. Boxes $1. Matinee at 2 DAILY, 10-25-50c, Boxes, 75c. Saturday and Holiday Matinees, Night Prices.

...DWAY, BETWEEN EIGHTH AND NINTH
...TALLY'S Broadway Theater. 833 S. BROADWAY
SHOWS BEGINNING AT 10:30, 12, 1:30, 3, 4:30, 6, 7:30 AND 9.
PRICES 10-20-30 CENTS.
Only ... Beginning ... TOMORROW!
E. J. TALLY Presents
66 THE GIRL OF THE GOLDEN WEST 99
David Belasco's Great American Drama
AND House Peters
BEST A PLAY—THEN AN OPERA —Best of All—A Motion Picture
Mary Pickford in "CINDERELLA" Next Week FLORENCE REED IN "THE DANCING GIRL."

...Y AUDITORIUM— GRAND AT NINTH. L. E. BEHYMER, Mgr.
...s. Eve. Jan. 12 and Wed. Eve. Jan. 13
FOUR ONLY CHANCE TO HEAR
...n McCormack
...es $1, $1.50, $2 and $2.50
...ced Concert Wed. Night, JAN. 13.
...ts Dated Jan. 5 Good Without Change
...ACCOMPANIST—EFRAM ZIMBALIST, Violinist, Feb. 4.

LOEW'S EXPRESS— QUALITY VAUDEVILLE.
MATINEE TODAY AT 2:30.
TONIGHT 2 SHOWS AT 6, 7:45 AND 9:10 O'CLOCK.
Henry B. Toomer & Co.—6 Other Big Acts 5

Thalia Reigns.

ST. DENIS AT MAJESTIC.

Sensational Brieux Drama Mason Attraction.

Montgomery and Moore Repeat in Vaudeville.

Snappy Shows to Grace all the Variety Stages.

Ruth St. Denis will appear at the Majestic tomorrow night in a sumptuous production of oriental and classic dances supported by an excellent company of artistes.

Her repertoire includes the famous "Cobra Dance," "Radha," the mystic dance of the five senses, "The Blue Flame," "The Peacock," "Ourieda," "Pharoah's Daughter," "The Spirit of Incense," "The Flower Arrangement," "Chaconne," a series of Greek and other classic dances and a number of the newest modern dances created by Miss St. Denis.

The creation of the Hindoo dances by Miss St. Denis is the result of patient study, infinite thought, and a deep delving into the mysterious philosophy of the Far East. She has never visited India, but is said to possess more information regarding that land of occultism than most occidentals who have resided there during a lifetime.

Miss St. Denis will be supported by her company of American dancers, including Ted Shawn, Hilda Beyer, Mlle. Psychema, Saidee Von Hoff, Willard and Fair, Renee St. Denis and a troupe of native Hindoo assistants.

The engagement will last during the entire week.

Mason Operahouse.

Eugene Brieux's famous play, "Damaged Goods," opens at the Mason tomorrow night for a week's engagement, with the original company which starred Richard Bennett.

Brieux is pronounced the greatest French dramatist since Moliere, and his play, dealing bravely and forcibly with facts about a terrible disease which at one time threatened to depopulate the French nation, has been met with crowded houses wherever it was produced. The subject is handled with broad sympathy and delicate understanding.

Popular prices will prevail for the present production.

"The Yellow Ticket" is to be the next attraction at the Mason.

Burbank.

"Help Wanted," the big Oliver Morosco production, which has won success throughout the country, is to be the Burbank attraction this week, with Lois Meredith, the youngest American star, in the role of Gertrude, the stenographer. Miss Meredith created the part in New York.

Another role in the piece, second only to that of Miss Meredith's, is the character of the mother, which Lillian Elliott created when the play was first produced in Los Angeles, and which she will play at the Burbank during the forthcoming presentation. "Help Wanted" broke all records at the time of its showing in Chicago.

The story tells of the temptations that beset an innocent girl in the position of stenographer in the private office of a prosperous business man.

Forrest Stanley, James K. Applebee, Donald Bowles, Grace Travers, Beatrice Nichols and other Burbank favorites have good parts.

Orpheum.

Montgomery and Moore, chief of fun-makers, will topline the Orpheum bill for another week. These artists have won a fixed place in the hearts of all amusement lovers who have seen them.

The new bill is headed by Robert Everett's Monkey Circus, the actors in which are said to give a performance without human aid or direction so far as can be seen, coming and going in their their monkey business seemingly wholly of their own volition.

Imhoff, Conn and Coreene, in "Sur. Loudee, U.S.A.," are other fun-makers, whose skit is said to bristle with good lines.

Alfred Bergen, baritone, the Spinette quintette, dancers, Sascha Piatov with Mignon McGibeny, in new dances; Pierre Pelletier and company, in "The 10:40 West," a detective story; and Minnie Allen, the "little volcano of mirth," completes the bill.

Loew's Empress.

The well-known star, Charles Leonard Fletcher, will headline the Empress bill this week, with artistic impersonations of famous stage stars. He includes in his repertoire over 200



Ruth St Denis as The Peacock. Majestic.

Lois Meredith in "Help Wanted" Burbank

Imhof, Conn and Coreene. Orpheum

Desire Burke in "Her Empress."

Margaret Busch in "Damaged Goods," Mason.

Passing Show of 1917." Hippodrome.

Popular performers

Slated to amuse and edify local audiences during the coming week.

characters, taken from the stage, from literature, from history and from life.

The Nichols Sisters, the original Georgia Blossoms, blackface comediennes; "Wanda," the seal, with the human brain; Moller and De Paula, in songs and dances; Roland West's sketch, "Wife;" and Dixon and Dixon, musical clowns, are others on the bill.

Pantages.

Lottie Mayer and her Diving Maids, and Laurie Ordway, in new songs and comedy, divide headline honors at Pantages this week.

Lottie Mayer's diving girls are said to be as beautiful as goddesses and to be able to swim and dive like mermaids.

Laurie Ordway has some character studies, in addition to her new songs and dances.

The remainder of the new show is as follows: De Witt Young, the college boy juggler; Violet Nietz in "A Strenuous Daisy," and Sam Davis, the human corkscrew.

Republic.

"After the Ball," a highly dramatic photoplay suggested by the song of that name, that twenty years ago was the rage of every musical hall, is the feature film offering at Bert Lever's Republic Theater next week, starting Monday, along with the six acts of high-class vaudeville, every one a top-notcher.

"After the Ball" will be better remembered as a song by the elder generation, but the photoplay is one of adventure and romance, that will be equally popular with the younger "movie" fans.

Two of America's foremost stage stars, Effie Shannon and Herbert Kelcey, are starred in this vehicle, a fact that gives the film added popularity.

"Officer 666," George M. Cohan's all laugh production, is still a big hit at the Republic, and there are many who regret that it will be seen for the last times today and tonight.

STARLESS PLAYS NOT THE BEST.

Critic Contends That Democracy, for the Stage, is Fiddlesticks, and that a Real Play Must Have Big Events that Center on Forceful Characters — Brief Reviews of Some of the Latest Dramatic Sensations Published or Produced.

BY HENRY CHRISTEEN WARNACK

DEMOCRACY is a theory of great beauty and popular favor. The fault of its practice lies in the disposition to level things down instead of up. Lately I have noticed a tendency to greet the absence of stars from the stage and of star parts in plays with considerable favor, the idea being that this denotes a trend to democracy in the drama. I call it fiddlesticks.

A play with any claim to distinction as a drama or a tragedy must center on something or somebody. The person who is the storm center of big events is the natural star of every production worthy of the name. A play with all of its characters on a dead level will never get anywhere unless it is something depending on scenery rather than on lines and on what is visualized rather than on what is acted.

Now and then it happens that a play will hold the attention for its scenic effects, and sometimes a company is able to produce a good play with favor while lacking in the essential of a single really brilliant actor. For instance, the best Shakespeare we have had in Los Angeles in several years, if an entire engagement is to be considered, was that given us by Mr. Benson's "Stratford-on-Avon" players. This company had one young man of great promise, but all the rest of its people were merely competent. Their level was so good that the absence of a star was less lamentable than the absence of reasonably good support for some of the brilliant stars who favored us.

Shakespeare's characters are never mean or limited. The portrayal of any one of them requires ability. The great star who undertakes to carry a Shakespearean play without adequate support sacrifices the public to personal ambition. He may sweep us at the moment with the force of his own personality, but a month from then the people realize that his production was not satisfying.

The Benson players afford an excellent illustration of this, since the smoothness of their offerings has remained a pleasant memory with us all for a full year. This is true to such an extent that, after that lapse of time, I am compelled to admit that their "Henry IV" was one of the very great productions of the year, if not the supreme production locally, yet it is a play for which I have never cared.

Something like this happened on a smaller scale in "The Poor Little Rich Girl," although this is a case where the subject fixed the attention and where the audience so lost itself in the novelty that the acting was lost sight of. It impressed us all as the most delightful performance of many months, yet at the outside there were only three passable actors in the cast. The rest were mediocre and even less, and one of them was so faulty as to appear like a clown. Clearly, it was not a play requiring a star, with the exception of a clever and an appealing little girl in whose hands the making or the ruin of the play was always held.

* * *

None of these things constitute an argument against the star. Writing plays for persons can be made vicious, but it is not a vice. It is a virtue so long as the power of the person for whom the play is written is kept uppermost in the author's mind. If a playwright sticks to the general temper and energy of his star he may write a lofty drama around the personality, but if he yields merely to the eccentricities of his star he will fail himself and the public.

Nazimova, for instance, has recently taken it into her head to play nothing but a woman of a rather disgusting and trashy type. Neither Ralph Hichens nor anybody else has been able to create a character of this type that calls out the true fire of this vivid actress. She can do so much bigger things that it is bitterly unfair to the public to have her wasted on some of the trash to which she has lately committed herself. It is nothing short of a calamity when a woman who is superior in the most sublime roles of Ibsen will deliberately throw herself away on a cheap and painted thing like the woman in "That Sort," the heroine in the inadequate play in which she is this year starring.

Four years ago, sixty-four great stars were touring America. This year thirty-one are on the road. A portion of this discrepancy is no doubt due to business conditions and to the unsettled situation of the stage as well as the fact that many stars are now engaged by the larger motion-picture companies. The fact remains, however, that we have as many plays for stars as we ever had, and that the public demands the star as much as it ever did.

* * *

The idea that actors may be held on a level is just as absurd as to expect all races to be equal in development and all people to have the same capacity for feeling and expression in any line. The degree of understanding of all persons is different, and their worth to the universe is measured in just that manner. The best actor will sooner or later get the big parts, and the supreme artist, when he appears, will remain head and shoulders above everybody else around him, no matter how poor the play nor how clever the people.

We do not want plays making everybody the same, because life never did that in a single community nor even in one family. We want plays that show the difference in persons, and the vast difference in what happens to these persons. We want plays that come to a head, and that have a big compelling motive behind them which will finally burst into a flower or into a rage around the heads of the characters about whom these incidents must always center. Any other sort of a play is unthinkable, whether it considers the individual as a unit in the political body or as a spiritual entity included within the light of that greater unity.

* * *

Edward Sheldon seems guilty of an ever-increasing activity. This young man has been before the public with more or less favor ever since the success of "Salvation Nell." His latest New York offering is the "Garden of Paradise," and I take it that this is much more pictorial than dramatic, and that if it has any good lines, which is most unlikely in a Sheldon play, they will be completely submerged by scenic effects, especially since the production was designed by Joseph Urban, a young man borrowed from Vienna some years ago to stage opera in America, and one who is certain to remain under the operatic influence. Sheldon's story is merely an adaptation from the text of the "Little Mermaid," by Hans Christian Andersen.

Sheldon has written this in a style that is rhythmic but is neither prose nor poetry. One of the scenes is that of a garden down under the sea, and this offers a very limited field for action or speech, although it is pretty enough to see. Personally, I would rather see pictures on the screens than acting on the stage. For instance, "Kismet" is a glorious production, but nobody, I fancy, really heard the lines of that play, even when they were read by so notable an actor as Otis Skinner. We were seeing a picture of the Orient, and we let it go at that. It was sensuous, even voluptuous, but it hardly could be called a play. The

(Continued on Third Page.)

Music.

McCORMACK AND SYMPHONY DATES

GRAND OPERA MAKES BOW ONE WEEK FROM TOMORROW.

Great Irish Tenor will Give Last Concerts Here Tuesday and Wednesday at Trinity—Sigmund Beel to be Soloist at Tandler's Concerts—Lebegott Orchestra Today.

The long-anticipated grand opera season is now only a week away. The question of whether or not Los Angeles shall have permanent grand opera, presented by a company in every way worthy, depends upon the success of the coming season; and Los Angeles, accustomed to doing big things in a big way, seemingly has determined to make the National Grand Opera Company's initial engagement here at Clune's so conspicuous a success that permanent grand opera will be assured from the very first night.

The introductory opera, to be given on the evening of January 18, will be "Aida." An opulent production of this spectacular and popular work is promised and there is every indication, too, that the body of the house will present a scene of no less brilliance than the stage, for society will attend en masse.

CONSTANTINO HEADS LIST.

The grand opera season will continue during three weeks. It will bring here for the second time in his career Florencio Constantino, one of the greatest of living tenors. It has been eight years since Constantino made his former appearance on the Auditorium stage. Then he stood upon the threshold of his fame. Since then he has sung with the Boston Opera Company, with the Manhattan company in New York and at the Metropolitan, where he alternated leading roles with Caruso. Abroad he is quite as widely and favorably known as he is in this country. In South America he is regarded as the best of all grand opera tenors, and at Bragada, a city suburban to Buenos Ayres, he has built and operates his own theater. Constantino's return to Los Angeles will be made in "Faust," a role which he has never sung here.

Numerically the National Grand Opera Company is said to be the biggest organization that has ever presented standard grand opera in a worthy manner and at popular prices anywhere in the United States. It numbers 147 persons, including an orchestra of fifty, under the masterly baton of Cav. Fulgenzio Guerrieri; a chorus of sixty, and a corps du ballet.

RAINOLDI SINGS FIRST.

The big stars of the company's first week at Clune's Auditorium, in addition to Constantino, who heads the list, will be Evalina Parnell, a lyric soprano of wonderful voice, great beauty and remarkable capability as an actress, who will sing the name role in "Thais," and who will sing it in English; Baroene Rainoldi, a dramatic soprano never yet heard outside of Italy, but an artiste of great worth, who will make her American debut in "Aida;" Luizi Poggi-Revera, the reigning dramatic tenor of the Italian operatic stage, who comes here from La Scala; Filippo Bennyan, a baritone, who is expected to duplicate here the triumphs he has won abroad; Tina Schinetti, a little woman of big charm and big capabilities; Marguerite Jarman, whose luxuriant mezzo-soprano will find ample opportunity for expression in the role of Amneris; Olinto Lambardi, already well known here, and who will again sing Mephistopheles in "Faust;" Bartolomeo Dadone, dramatic baritone; Gerolamo Ingar, lyric tenor; Luizi Picco, lyric baritone; Italo Picchi, basso, and others.

The repertoire for the first week of the engagement is as follows:

Monday night and Wednesday matinee, "Aida."

Tuesday and Friday nights, Constantino festival nights, with the great tenor in "Faust," supported by Schinetti, Bennyan and Olinto Lambardi.

Wednesday night and Saturday matinee, "Thais" in English, with Evalina Parnell in the name role.

Thursday and Saturday nights, "Lombardi," its first appearance in Los Angeles.

McCormack at Trinity.

The McCormack programme for the mid-winter Philharmonic series will be sung Tuesday evening, at Trinity. The opening aria is from "La Boheme," and there are groups of ancient Irish songs, compositions by Elgar, Coleridge-Taylor, Schubert and Weingartner, and the "Lynden," from Jansen.

In addition to Mr. McCormack's numbers Mr. MacBeath will offer some excellent violin numbers, both artists being accompanied by Edwin Schneider, who increases the artistic atmosphere which always prevailed at the McCormack concerts.

On Wednesday evening at Trinity the postponed concert of last Tuesday will be sung with a grand aria from "Don Giovanni" opening the programme. This programme contains principally ballads and Irish songs essentially popular in character, rather than classic, and many gems from Schubert, Schumann, Wolf and Regar, economically distributed throughout the evening, with Edwin Schneider represented among them. These opportunities are the only ones in which to enjoy McCormack and his art.

Symphony this Week.

The third concert in the regular season of the Los Angeles Symphony Orchestra will take place January 15 and 16 at Trinity Auditorium. The programme will consist of the Cesar Franck D Minor Symphony, the Beethoven Violin Concerto, played by Sigmund Beel, concert master of the orchestra, and three excerpts from Berlioz's "Damnation of Faust;" Minuet of the Will-o'-the-Wisps, Ballet of the Sylphs and the Rakoczy March.

More than passing interest will be taken in the presentation of the concerto, probably the greatest violin work ever penned, certainly the test of every great violinist.

An authoritative reading may be expected of Mr. Beel, for his long and intimate association with Joseph Joachim has given him a most peculiar advantage. Although composed in 1806, the work lay almost neglected for nearly half a century. Joachim made the concerto his very own, and the memory of the two is indissoluble.

The Cesar Franck Symphony is a most fascinating piece of modern orchestration. So warm and rich in color it fairly glows. The great Belgian organist has left a masterpiece to the world as a monument.

The three numbers from "The Damnation of Faust" are the most familiar and stirring of Berlioz's works

(Continued on Fourteenth Page.)



Florencio Constantino,

The world-famous tenor, with the National Grand Opera Company, which is coming to Clune's Auditorium January 18.

Women Need Systematic Exercise.

[Leslie's:] The woman who does her own housework (and that is the fortune of the majority) is usually worn out at the end of the day. She is apt to conclude, therefore, that exercise is a word not intended for her. She couldn't make a greater mistake. A woman needs a half hour's rest near the middle of the day, it is true, but she needs also systematic and stimulating exercise. One reason why women are so fatigued at the end of the day is that they lack muscle tone. Half an hour of brisk exercise suited to the peculiar needs of each individual, taken regularly, followed by a cold dash of water, will serve to keep the whole muscular and nervous system in tone and work wonders in keeping the eyes bright and the color good, something that all women desire. The housewife who takes both a brief rest and systematic exercise daily will not find herself so much a prey to that tired-out feeling at the day's end, and will be able to do all of her work the better.

The Rage for Souvenirs.

[Daily Mail:] There was a crowd of French villagers around the driving seat of the motor truck. "Will yer get out of this, yer little imps!" came in familiar cockney tones from under the shadow of the hood. "I tell yer, yer can't have it—not for a souvenir, nor nothink.

"Ah, thank 'evings, there's someone in this country that can speak English, any'ow," went on the voice as I interrupted it, and then the face of a London omnibus driver peered out from under the tilt to welcome me.

"What is the matter " I said.

"Matter!" was the plaintive answer. "Why, a girl's taken the A.S.C. badge off me shoulder strap, and now that little French boy there wants to unroll me puttees. "Souvenir"—that's what they keep on saying."

Colombia's Frontier Troubles.

[London Chronicle:] Colombia, with whom Great Britain has now a serious breach-of-neutrality grievance, has had enough international troubles during the last fifty years to satisfy Mexico herself. So persistently has she been at war that the population shows the lowest increase of any civilized nation—about 1 per cent. per annum. Colombia's troubles spring from her frontiers, of which she has an embarrassing number. When she had settled matters with Venezuela, Brazil was ready for her, and when Brazil went to sleep Peru awoke along with Ecuador. The proud descendants of Spanish conquerors appear to spend their time dodging mobilisation in the mountains.

Compressed Milk Buttons.

[Dry Goods:] One result of the war is a famine in buttons. About a year and a half ago Germany put Galalith buttons, made of compressed milk, on the market, and they quickly captured every possible branch of the dressmaking trade by reason of their beauty and the many varieties in which they were produced, from huge wonderful colored, solid-looking buttons for big coats to delicate, exotic buttons for plain tailored blouses. Many of the most popular plain blouses of last season depended for decorations upon bright, cherry-shaped buttons. This year manufacturers are menaced with the difficulty of finding a substitute.

ACTIVE WOMEN.

Mrs. Borden Harriman and Miss Annie Morgan have been elected to sit on a church commission in New York's Episcopal Synod.

Mrs. Francis W. Munds of Tavapai county, has been elected to the Arizona State Senate. She is the first woman to be chosen to this office in the State. She secured the nomination by a plurality of 5 votes. She is president of the Equal Suffrage Association of Arizona.

In order to recoup some of her husband's losses, Mrs. D. J. Scully, wife of the former cotton king, has started a tea and cake shop in New York City.

Romona Flores is the only female colonel in the Mexican army. The Joan of Arc, as she is called, has fought forty-seven battles and was wounded twice. Carranza gave her permission to join his ranks, and she was made colonel and given command of a battalion of 500 cavalrymen.

Mme. Koudachef, well known as an explorer, has been attached to the Russian scout service. She rides the same horse upon which she made her famous trip from Vladivostock to Petrograd.

Miss Carolyn F. R. Barteau will be the first woman to practice law in Nassau county, New York, having just successfully passed the bar examination.

If women do not get the vote before her death, Mrs. Margaret Stockman, of London, is so framing her will that her son will be disinherited.

Miss Frances Duncan, who has invented a toy called "Garden Craft for Children," has a large workshop in New York, where she employs hundreds of girls to fill orders which come from all parts of the United States.

Miss Bessie Hill Hackney of Raleigh, N. C., is the secretary of the city Chamber of Commerce, and has accomplished great things for that city by her executive ability and her faculty of gaining the co-operation of those associated with her.

Miss Mary E. Campbell is associate judge in the new psychopathic laboratory in Chicago. She furnishes judges of the Municipal Court with data concerning feeble-minded women and children accused of crime.

CHURCHMEN, EDUCATORS.

Dr. L. S. Rowe of the University of Pennsylvania, who has been with an exploring party through the wilds of Patagonia, has traversed the southern section of the Argentine from the Atlantic to the Andes, and from parallel 37 to parallel 42, south.

James H. McGregor, associate professor of zoology at Columbia University, declares that the long-sought link between man and his ape-like ancestors has been found in the Pithecantropus Erectus, whose skull, discovered in Java, showed all the characteristics intermediate between man and ape.

Prof. Garrett Droppers, who some fifteen years ago was professor of political economy at Keio University, Tokio, has been appointed Minister to Greece, in succession to George Frederick Williams, whose outspoken criticisms of conditions in Albania compelled his resignation. He was president of the University of South Dakota, 1895-1905. Since 1906 he has been secretary of the Commission of Commerce and Industry of Massachusetts.

Dr. Benjamin Franklin Trueblood, general secretary of the American Peace Society since 1892, has resigned, owing to failing health, his resignation to go into effect next May. He was born in Indiana in 1847. For five years, beginning with 1874, he was president of the Wilmington (Ohio) College. He was at The Hague Convention of 1899, during the peace conference. As a lecturer and writer he is widely known, and for over twenty years he has been editor of the Advocate of Peace.

Dr. Mary Pierson Eddy is a missionary heroine who has been doing splendid and heroic service in Syria for a number of years. She has done good work for the tuberculosis cause and in medical itineration, and is said to have shown skill and courage in whatever kind of work she has undertaken. Her medical missionary work has been incalculable, it is said, and will never be forgotten in the East.

Home Made.

Fine candies for special occasions. Our guide, Our Lucy Belcamo—any one who has eaten it. Call 7th.

WHEN KINGS MAKE CAUSE

BY GEORGE H. MUNSON.

Are the hosts of men advancing to slay our kingly cause?
We will feed them to the lions—let them feel the lions' claws!
Roaring with the voice of cannon—saber fang and gatling paw!
Loose the king of beasts upon them—for the Lion is the Law!

We are kings of earth anointed—God hath given us to reign
Each by might to hold the scepter over earth and sky and main.
Rise the peoples to deny us? then let kings make common cause!
And the jaws of Hell be opened—for they shall not break the laws!

In the temple God hath given for the Kingdom Come on Earth,
They are feeding men to lions—men of heart and brains and worth!
And the kings of earth, anointed, call on Christians to attend
At the feeding of the Lion with the image of his God.

O the sward is tramped and ruddy where the cubs of lions play
And the Cross is damp and bloody and the Light is turned to gray!
And the jaws of Hell are opened and its bowels rasp with song:
"We are kings of earth anointed—and the king can do no wrong!"

THE FLIGHT OF SWANS.

Led by an Old and Experienced Bird the Flock Will Make Nearly a Hundred Miles an Hour.

[Wild Life and Camera:] It is impossible for one who has seen only the common mute swans floating about in the artificial lakes of city parks to imagine the grandeur of a flock of the great whistlers in their wild state. The sight is one of the most impressive in nature. As the huge birds rise into the air it seems as if an aerial regatta was being sailed overhead, the swans, each with a wing spread of six or seven feet, moving like yachts under full sail.

Once the swans are fairly under way their speed is amazing, nearly 100 miles an hour; and that, too, with no apparent effort, for the slow wing motion is very deceiving. Their endurance is as surprising as their speed, for they are said to travel 1000 miles without alighting.

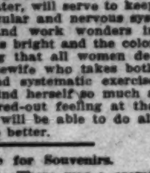
The flocks are usually led by an old and experienced swan, and it is said that as one becomes tired of leading, or it might be called aerial trail-breaking, his place is taken by another whose strength is equal to the task, and so they continue until they reach their destination, the southern feeding grounds of the winters, or the northern breeding places of the summer. Occasionally they stop to rest in the region of the Great Lakes. Not many years ago, on their way north, a large flock stopped above Niagara Falls and more than 100 were, by some ordinary mischance, carried over the falls and killed in the rapids.

Whether the swans possess any special way for their navigation is not known; but when migrating north they indulge in the curious habit known as "backing," that is to say, they eat great quantities of sand, for what purpose is not known.

In the far-away Arctic regions, their breeding place, it is believed that they mate for life, and with so many of the young of the year swans protect their eggs with a covering of down pulled from their own breasts, so that when they leave the nest, the nest is a mass of yellowish eggs are hidden from the eyes of possible thieves, and protected against any sudden change of temperature.

It is many years before the swans are clothed in the full garb of immaculate whiteness that makes such conspicuous objects of them. Not, indeed, until the first, second and all traces of gray disappear from the first feathers are entirely removed, usually they lighten, become mottled with white, the neck and head remaining gray until after the bird is completely white.

ZONA FAY POMADE
KEEPS THE COMPLEXION AND ARMS BEAUTIFUL



"The all day beauty powder." For 30 years ladies with beautiful skins have used Zona. Use Zona for freckles, discolorations, facial blemishes and you will be delighted.

At Dealers, or Mailed, 75c.
ZONA CO., WICHITA, KAN.

MUSICIANS' DIRECTORY

EGAN SCHOOL
3324 S. Figueroa St. Phone 60371.
MUSIC AND DRAMA.
Send for Catalogue.

Phone 10693.
CARL BRONSON,
The Art of Singing.
304-5 Blanchard Hall.

We expect this week to be the largest in volume of business in many a day. We base our expectations on the power of price.

The New Paris
CLOAK & SUIT HOUSE
609-611 South Broadway

In all clearances in our history such excellent garments have never been sold so moderately. This sale is worth while investigating.

Suits, Coats and Dresses

$29.50 to $45.00 Values at $14.75

Yesterday was inspection day throughout the New Paris stocks, and every winter garment that sold earlier in the season from $29.50 to $45 was relentlessly blue penciled to go at $14.75. Every other winter garment has been reduced half to make room for coming spring apparel.



$29.50 to $45.00 Suits and Dresses, Tomorrow, $14.75

Think of it! Suits of velvet, lustrous broadcloth, poplins and gabardines for $14.75 and many trimmed in elegant furs.

Street, afternoon and dancing dresses will be found in the lot.

$29.50 to $45 Coats for Street or Evening Wear, $14.75

Coats of zibeline, plush, caracul, chinchillas. Many trimmed with real and imitation furs.

Sample Corsets
$5.00 and $6.00 Corsets..... $2.95
$8.00 and $10.00 Corsets..... $4.75
$15.00 and $18.00 Corsets..... $6.75
On sale Monday in a great sensational event.



Petticoats Reduced

$2.95 Values

$1.90

Crepe de chine petticoats with fancy lace flounces, in all shades.

Clean Sweep Millinery Clearance

$10, $15, $20 and $25 Hats at

$5.00

No C. O. D.'s. No Exchanges. No Refunds. No Charges.

Blouses Sacrificed Tomorrow at 95c

Of voile, crepe and rice cloth, trimmed with lace and have sailor and military collars. Long sleeves.

Another Lot at $1.95

Of embroidered crepe and voile. Some have collar and cuffs of organdie. Others edged with lace. Both high and low collars. Long sleeves.



MAKE CAUSE.

H. MUNSON.

dear our kingly causes?
them feel the lions' claws!
mber fang and sateless maw!
—for the Lion is the Law!

d hath given us to reign
over earth and sky and main,
t kings make common cause
r they shall not break the laws!

e Kingdom Come on Earth,
en of heart and brains and worth!
call on Christiana to applaud
mage of his God.

where the cubs of lions play!
and the Light is turned away!
d its bowels reap with song;
nd the king can do no wrong!"

of the summer. Occasionally a
stop to rest in the region of the G
Lakes. Not many years ago, while
their way north, a large
stopped above Niagara Falls
more than 100 were, by some
ordinary mischance, carried over
falls and killed in the surging
Whether the swans prepare
special way for their southward
ney is not known; but before
ing north they indulge in the
habit known as "ballasting," that
to say, they eat great quantities
sand, for what purpose no one
In the far-away Arctic Ocean
their breeding place, and it is
lieved that they mat, for life,
with so many of the water birds,
swans protect their eggs with a
ering of down scratched from
own breasts, so that when the
leaves the nest, the two to six
yellowish eggs are hidden from
eyes of possible thieves, and
ed against any sudden change
temperature.
It is many years before the
are clothed in the feathers of
maculate whiteness that make
such conspicuous objects of
Not, indeed, until the fifth
all trace of gray disappears.
first feathers are entirely gray
ually they lighten, becoming
with white, the neck and head
maining gray until after the
completely white.

earances in our his-
ch excellent gar-
ve never been sold
rately. This sale is
hile investigating.

sses



$29.50
5 Coats
or Even-
$14.75
h, caracul, chin-
with real and tex-

orsets $2.95
s..... $4.75
ets..... $6.75
sets..... $6.75
at sensational event.



SUNDAY MORNING.

Second Day.

MRS. WIGGS AT CLUNE'S.

Girl of the Golden West" is Tally Thriller.

Feature Film, "Italian," at Quinn's Superba.

"Florida Enchantment" to Enthrall Woodley's.

The Wigs of the Cabbage Patch"
ture, is to be the offering at
Auditorium this week, with
Beatriz Michelena heading
and House Peters.
Michelena appears as the
Lovey Mary, known to lit-
millions of readers throughout
world. The whimsical humor and
touches of the story are all told
the photodrama with delightful
ness. The working out of the
is said to hold the beholder spell-
from start to finish.

Broadway.
Girl of the Goldest West," the
Belasco play, is announced by
Clune to be one of the very best
productions he has ever put on.
stirring love story of the fas-
Spanish girl and the road
is realistically told in the film,
Rollo Van Buren and House
in the principal roles.
scenic effects are said to be
thrilling, and all the gripping
which held millions spell-
during the stage production
are realistically reproduced by
Company in the beautiful

Social "Girl of the Golden
" will be rendered by the
and orchestra as an ac-
ment to the picture.

Broadway.
Seven Billion-Dollar Vita-
" is the sensational title
is to be shown at Clune's
this week. It is said to be
comic fanny travesty of
typical picture plays that
is strewn with an exciting
per cent. Clara Kimball
is cast, "Flora Fourflush."
is also a gripping drama from
Ince studios, "The Girl
Yuba," featuring Gertrude Mc-

Quinn will be "A Daughter
Normandie Talmage; Elsie
Marie Leighton in "The
" and the Selig pictorial

Broadway.
SO MANY urgent de-
Quinn has retained "The
at Quinn's Garrick for
week. "The Naked Truth"
comedy story that so seizes the
public fancy upon the im-
it has combined with the
personality and realistic act-
Lyda Borelli, makes the picture
well as seen time and again,
of the new beauties are re-
There is an individuality in
Borelli that makes the romantic
the young model of the Latin
quarter idolize. Mlle. Borelli is
the magnificence and her sup-

Superba.
Italian, the well-known dra-
by Bayard Veiller, is the latest
be added to the silent drama, and
will be the first production un-
the direction of Thomas H.
Ince at Quinn's Superba on Monday.
Italian" is the name of the
and is said to be well calculated
display the talents of the clever
The story is one of great beauty
has an appealing humane note
which make it immensely popu-
with lovers of high-class photo

Special feature of the perform-
ance is very acceptable singing of
Miss Orla which is playing
an engagement at Quinn's Su-
perba. They have just closed a suc-
cessful week over one of the largest
circuits and were secured only at an
enormous salary.

Broadway.
Jack Pavlon in Bernstein's
French farce, "Samson," and
Miller in the second episode of
the detective series, "The
Flames," are the two head-
liners for Miller's this week.
Pavlon tells the story of the
modern captain of finance,
the falseness of his friends,
and that the wife he loves
devotion, and its fateful
to all involved. He rises
from the wreck of his for-
tune. The story is said to
be a gripping and dramatic

Miller and wonderful in "The
Italian" is said to be quite as ef-
fective.

Broadway.
"Enchantment," a Broad-
success from the Vitagraph
now presenting Edith Storey
the feature role, is the headliner
announced by Manager
Clune of the Woodley The-
for the coming week. Miss Storey
is supported by an all-star cast, in-
cluding Dave Charles Kent,
Lillian Burns, Allie

Broadway.
Enchantment" is a so-
in five parts, with the
of the former winter re-
South. While comedy is
the keynote, romance
will play no mean part in

Pavlowa will be seen for the
last time and tonight in her
famous role, "The Three of

Broadway.
Drama and good artistry
found in the Theater de
Luxe for the present week.
The programme: Sun-
day, "Out at College;"
Monday, "From the East;"
Tuesday and Wednesday, "Shakeville's
Finest;" Thursday and Fri-
day, "The Trail Divides;"
Saturday, "Wildflow-
er of the Heights." "The
Heights" is a drama with Sidney
Drew in the title role, and "Ar-
tistic Temperament," with Lillian
Walker and Harry Hilliard, Ruth
Roland and Frank Farrington from Thun-
derbolt Ranch in "Who's
Your Friend?" Kathlyn
Williams in "The Tiger," featuring



Movie models.

Screens and stars from the films to be displayed at local houses this week.

Starless Plays.

(Continued from First Page.)

"Garden of Paradise," I fancy, comes nearer being pretty than gorgeous.

• •

Some time ago I mentioned with some enthusiasm of Phyllis Nielson Terry, to New York from London. This young woman seems to have been an amazing success in England, and I felt quite sure we needed her over here, especially as all of her Shakespeare is limited to his lightest romance. If the English simply can not forget Shakespeare, I liké to see them be pleasant about it.

Miss Terry, however, is no longer a dream of mine. Clayton Hamilton has spoiled her for me utterly when he describes her as "buoyant, awkward, vigorous and boyish, with the carriage of an Amazon selected by barbarian and noble gods to be the mother of a race of supermen."

If we must have supermen I suppose they must have mothers, but eugenics is the farthest thing from my mind when I go to see a play, especially transcendental eugenics. Nor do I like boyish, awkward women, who give me what they call vigorous and ingratiating rather than fine performances. Somehow the purely feminine makes the strength of women of the stage in so far as I am concerned.

• •

I don't like being sick, but I think I'd rather like being on the night that "George V. Hobart's Experience" comes to Los Angeles, if it ever does. My prejudice is not that it is having a success in New York, however much that may be against it, but that it is one of those confounded affairs in which traits of character are given personalities. It seems to me enough character, good and bad, works through people just as they are without trotting these traits out en dress parade with labels on them. I rather enjoy guessing what makes people good and bad, but I'll be hanged if I want to be told right out about it.

Some of you have perhaps lived long enough to remember "Everyman." Ben Greet brought it to us only a few years ago. They say this is high art. Please, I don't wish my art to come so high. I want some low art, where I can either get mad or be made happy.

• •

Holbrook Blinn continues inexhaustible and irrepressive. A year ago he stuck to four or five-act plays through the whole season. This year he is as restless as the public, and has made a complete change every two or three weeks. From what I can read of his four new plays, I like best the one which the eastern critics are giving the least attention. It is called "The Denial." A man is being electrocuted for murder. (How Blinn loves gentle subjects and delicate touches like this!) The mother of the unfortunate youth has not seen him in many years. She comes to Sing Sing for a farewell. He makes the supreme sacrifice. He denies himself. He does it right while he is about it. He can not leave her any hope, yet he can take from her heart the great burden of having given the world a murderer. He knows it were better to have been the slayer's victim than to have been the slayer, and he tells her that he is not her son, but the man who slew him, and that because he bore her son a striking resemblance he took her boy's name to save his own from disgrace. This is probably a thin plot, since it would be so hard to deceive a mother, but if such a point can be sustained then the plot has true nobility and something so fine as to spare the shock of electrocution.

• •

Blinn has followed the modern idea of making plays deal with time instead of eternity, an idea that never can result in the production of any true art. It is only a sort of journalism of the stage. He has produced a thing called "Across the Border," written by a very clever woman, of whom we are certain to hear more. Her name is Beulah Marie Dix. A young lieutenant in the present European war is wounded, and has a vision showing him the horrors of war and the need of peace. In another scene he is made to stand naked in an empty region, where he is supposed to face his own soul. Then he returns to his comrades to beg them to use their influence to end the war.

In some respects this is only an amusing effort to catch up with the present sickness of the stage for what might be called the metaphysical. I call it a sickness because good metaphysics is where the genius of the playwright copes with the thought form and with the spiritual idea, and then brings it down into the simplest and commonest of every-day terms.

A great man must see both sides and produce only one. I like to believe there are men who feel all of the mysteries, yes, and who touch them with the perfect co-ordination of every faculty, but when they have done so I think they will find a voice that is quiet and without alarm to give their vision to the sunstruck world. You and I know that roses are only the symbols of those flowers we must plant in the garden of the soul, just as our gardens are the symbol of the soul. Yet to the eyes of our children the flowers are always bright, and to their breath the fragrance is more than sweet. So if we have master gardeners who find the unfading amaranth upon the purple hills of glory, I do not ask them to carry us all straight to those heights, but only to bring us now and then an immortal sprig to our gardens of the lowlands. I want them to bridge the distance between the heights and me with steps of kind degrees.

• •

Blinn is doing another thing called "Lettie." It is by George Ade, and has very little action. It does have an idea, which is that the heroine herself never appears on the stage. She is only talked about by the three men she has made to love her. Their description of her wiles gives the audience a fine idea of her, and this is bound to be amusing and good mental exercise as well.

Retrospection has its place on the stage where it indicates some action that is passing before the eyes of the audience at the time.

Sometimes I think this is bad if it results in prologues and epilogues. Take the newly-published play by Edward Sheldon, where an old bishop talks to a niece and a nephew about the nephew's proposed marriage, and then tells the nephew of the great romance in his own life. The bishop and the nephew fade in the dark, and then we have three acts of a very good play, in which the bishop's romance is lived before us on the stage. To my mind this would be a much stronger piece if the play was of the one romance and the one time, and was shorn of prologue and epilogue of the present.

Theatres—Amusements—Entertainments

PANTAGES Broadway Vaudeville—10c, 20c, 30c. 234-236 Broadway.
Matinee 2:30 — BROADWAY NEAR MERCANTILE — 10c—20c—30c
3 Shows Tonight Starting 6:30

HAVE YOU Ever Visited the Cawston Ostrich Farm—South Pasadena. See the giant ostriches carry passengers on their backs. See these beautiful birds eat whole oranges. Great sport. A delightful day's outing—in a beautiful California garden. ROUND TRIP INCLUDING South Pasadena cars at P. E. Station. ADMISSION TO FARM ONLY... 25c

Theatres—Amusements—Entertainments

MASON OPERA HOUSE—
Beg. Tomorrow Night—Mat. Wed. and Sat.
RICHARD BENNETT'S CO-WORKERS
In Eugene Brieux'
DAMAGED GOODS
WITH
LOUIS BENNISON AS "THE DOCTOR"
Special, Ladies Only, Matinee Wednesday
Prices Nights and All Matinees, 25c to $1.00
NOT A MOTION PICTURE SEATS SELLING
BEGINNING, MONDAY, JAN. 18 SEATS THURS.
MATINEES WEDNESDAY AND SATURDAY.
THE SMASHING SENSATIONAL SUCCESS,
THE YELLOW TICKET
NIGHTS, 50c TO $1.50; MATINEES, 25c TO $1.00.

ALHAMBRA THEATER— 731 South Hill. P1818.
By Special Request Today One Day Only Sunday
Evelyn Nesbit Thaw
in "Threads Of Destiny"
CONTINUOUS 12 NOON TO 9:15 P.M.

ALHAMBRA THEATER— 731 So. Hill
One Wonderful Week
Starting Tomorrow Monday
CHARLIE CHAPLIN
Mable Normand and Marie Dressler
in That Whirlwind of Fun
"TILLIE'S PUNCTURED ROMANCE"
The Most Talked of Picture Ever Put on a Screen
Six Reels
of Convulsive Laughter
CONTINUOUS SHOWS STARTING 11 NOON—LAST SHOW 9:30 P.M.

AUDITORIUM— 5th and Olive Sts.
AUDITORIUM
Clune's Theater Beautiful
This Week — FIVE TIMES DAILY — TIME 12:15, 2:30, 4:45, 7:00, 9:15 p.m. — PRICES NIGHTS 10-20-30 — Matinees 10 & 20c
STARTING MONDAY
A SUPERB CAST INCLUDING BLANCHE CHAPMAN, ANDRED ROBSON, HOUSE PETERS AND
Beatriz Michelena as "Lovey Mary"
MRS. WIGGS OF THE CABBAGE PATCH
Alice Hegan Rice's Famous Novel

REPUBLIC THEATER—6 big new vaudeville acts
BERT LEVEY'S
Main, Between Third and Fourth
and a splendid six-reel photoplay version of world's greatest popular song
"AFTER THE BALL"
Featuring the Two Eminent Dramatic Stars,
Herbert Kelcey—Effie Shannon
Last Times Today — OFFICER 666 — Geo. M. Cohan's World Famous Farce Comedy. — Continuous 11 a. m. to 11 p. m. 10c and 15c

QUINN'S SUPERBA— Broadway Near Fifth.
Commencing Monday
Clever Character Impersonator, GEORGE BEBAN IN
"The Italian"
A Great Drama
Bargain Matinee 10c. Night—10c, 15c, 20c.
NEXT WEEK MACKLIN ARBUCKLE in "IT'S NO LAUGHING MATTER."

QUINN'S GARRICK— Broadway at Eighth.
Second and Last Week
OF THE RECORD BREAKING SUCCESS
Featuring LYDA BORELLI
"The Naked Truth"
Next Week—GEO. M. COHAN'S "OFEICER 666"

TRINITY AUDITORIUM— Grand at Ninth. L. E. Behymer, Mgr.
Los Angeles Symphony Orchestra
Herr ADOLPH TANDLER, Director. SIGMUND BERL, Soloist.
THIRD CONCERT. EIGHTEENTH SEASON.
Friday Afternoon, Jan. 15, 2 o'Clock. Saturday Evening, Jan. 16, 8:30 o'Clock.
Tickets 25c to $1.50. Season Tickets, $2.00 to $6.00. Seat Sale Trinity Box Office.

AT MILLER'S— Junction of Spring and Main at Ninth. Home of Great Photoplays
Just a Block from Broadway.
ONE WEEK, BEGINNING TOMORROW—TWO BIG ATTRACTIONS
William Farnum in the drama of frenzied finance, "Samson"
AND
"THE EXPLOITS OF ELAINE" Story entitled "The Twilight Sleep"

HIPPODROME— Main bet. Third & Fourth. CONTINUOUS TODAY, FROM 1 UNTIL 11 P.M.
World Famous Equine Wonder KING PHARAOH He Has A Human Brain.
ALL SEATS 10c
2004 of Them.

The Bright Side of Sunshine Land—People and Their Doings—a Hundred Happy Affa

A DEBUTANTE'S LETTER.

LOS ANGELES, Jan. 7.

Helen Dear:

We hasten to congratulate you on your engagement to that fine Arizona boy. You are quite one of the nicest girls we know and we wish you every happiness. What a grand New Year's message to receive. We promptly drank your health in the best possible of afternoon tea, which is a cup that happily loosens the tongue but omits the vertigo.

Apropos, you will be very sympathetic with our other Helen. So charming is she, so dainty, so attractive, but hopelessly overshadowed by an adorably pretty widowed mother who, inadvertently, of course, manages to confiscate all the beaux.

We got to talking about it at Molly's party. You know, dear a pretty, youthful, unattached mamma is a fearful handicap for a girl to be saddled with. And such a number of our girls are up against just that complication. Boys of their age always shower their admiration on women many years their senior. Which, of course, can be an advantage if mamma happens to be very tactful and unselfish. Even then it must be rather disconcerting to know that mamma originally captured him, finally to hand him over, lock, stock and barrel, magnanimously to little daughter. Still, half a loaf is better than no bread—so they tell us. I wonder.

But Helen's case is quite calamitous. She was growing up rather impetuously, somewhat to mamma's disconsolation. It does not matter how young and charming a widow may look, a grown-up daughter always gives the show away. And that particular mamma is most dangerously young and pretty looking—possibly 38, but looks not a day over 28. So when Helen struck and declared for long skirts and her hair up, there was an embarrassing quaire heure, and Helen was sent on a little visit to her aunt in Redlands until she had readjusted her ideas in conformity with mamma's requirements.

That worked beautifully, for auntie didn't care a cent how elderly Helen chose to dress and behave. She went for a month and stayed six, during which time a certain highly interesting young man elected to teach her to play golf, and everybody had comfortably decided that an engagement was surle tapis. Helen was radiantly happy, of course.

Then pretty mamma had a twinge of conscience at Christmas and decided to run up and see little daughter. Helen, in the Christmas spirit, wanted to be conciliatory, and, knowing mamma's tastes, wore her very youngest dress, which she felt foolish in, and did her hair a la sweet 16.

They all went to the station to meet mamma, including amiable golfer. Mamma, in quite the loveliest and smartest gown you ever saw, was effervescently delightful, and called Helen her dear little girl. Later was friskily thanking young golfer for taking such a kind interest in the dear child. Said she had always longed to play golf herself, but never had the courage to try. Had brought a few little presents for her dear kiddie—a little work box, some hair ribbons, and a few story books.

Oh, can't you just picture it, Helen awkward and ill at ease in too youthful attire; mamma all serene vivacity and experienced charm! Next day behold young golfer giving mamma her first golf lesson. Voila, the little romance is over. Golfer has discovered all the charms of Helen intensified in her youthful mamma, and is pained to discover that really Helen is a very crude little person after all. The last we heard mamma was scolding him for paying her such outrageous compliments, she, who was old enough to be his mother, she said, with a great girl of—goodness, gracious, the dear child must be 16 if she was a day. She surely is, she turned 20 last November.

That's what I call a tragedy, don't you? Helen's aunt is a brick, though. She said she simply had to run over to Honolulu for a little vacation, and has begged to be allowed to take Helen along. Aunts are such a merciful dispensation. Isn't it a shame that this generation is being so stingy in aunts for the next? No self-respecting society dame would dream of having more than one girl nowadays—what with the high cost of living, the increasing expense of rapid fashion changes—and the shortage of men.

Fancy, no less than ten engagements and weddings at the U.S.C. just announced. It is the best possible justification for co-education, isn't it? If one is to avoid the unfair competition of pretty widows one must certainly catch 'em young.

Of course, there is one advantage about this activity of the widows; it maintains one's faith in matrimony. I was awfully shocked at a place card verse that was accorded one young widow recently by a naughty hostess. "The widow who marries again does not deserve to have lost her first husband," it read, and everyone laughed uproariously. Several wives present seemed to think it was the plummest joke of the season and the conversation veered round to what each of the wives would do if they became widows. I noticed that the couples who were known not to get on very well preserved a discreet silence, but the couples who were understood to be happily matched took up the joke with zest. That worried me a little, it appeared that most of them, both husbands and wives, had laughingly picked out their "next." I suppose it's all right, but it seems an uncomfortable sort of a joke to me. Still, it would have been worse if the ill-matched couple had indulged it; truth can be so very brutal.

This widow question is really a vital one in this community; surely no other could harbor so many widows. One meets dozens of them everywhere and they know every trick of the trade. They have learned the art of brilliant indiscretion both in speech and garb, coupled with an affectation of ingenue sweetness which the most fide ingenue ever acquired. I always feel in a horribly false position when I am being temporarily chaperoned by a widow. It makes one either feel years too old or years too young, and gives one a decided sensation of unfair and premature responsibility.

I firmly believe that the whole charm of the old-fashioned girl lay in her properly elderly parents. The mother that took to black silk and a cap at 30 must have been a real darling and a thorough sportsman. And I don't believe widows can have been half so clever in those days because the old poets have been singularly silent about her, even that old cynic, Pope, passing her over with a gentle indifference.

Well, darling, things have been socially mild following the holidays. Of course, the usual crowd held their fortnightly at the Los Angeles Country Club on Wednesday evening, but they had really had a surfeit of parties and numbers of them had been included in that sumptuous country house party which the Sartoris gave over New Year week-end—a delightful affair which has made the country club more intimately popular than it has ever been before. It was good to have those thirty bedrooms filled with such a merry crowd intent upon beginning the New Year in blithe mood. When the Sartoris elect to entertain they certainly do things on a magnificent scale. As one of the golf men said: "When Joe does it you can bet it's going to be done right."

Best of love, dear, and the top o' the blessings for you,

Affectionately,

DOLLY.

THE WEEK.

PARTIES, RECEPTIONS, DINNERS, WEDDINGS AND THE LIKE.

CONTRARY to circulated reports, the annual Bachelors' Club ball will be given this year as usual.

According to various members of the board, there is no reason why the ball should not be held, as the discontinuing of the affair would be a great disappointment to all those anticipating the event.

The board of governors met last evening at the Athletic Club and although no definite arrangements were made, plans were discussed which, when carried out, will make of the ball the most brilliant function of the season and eclipsing all others of the past.

The new board of governors who will perfect the final plans of the ball are Kay Crawford, Bayre Macneil, Don O'Melveny, Morgan Adams, Henry Daly, George Ennis, Gurney Newlin, Roy Nastager, Jack Macfarlane, Charles Seyler, Jr., Charles Sheedy and Maynard McFie.

Cotton Ball.

One of the chief needs of the Children's Hospital—a ward for the housing and treatment of little ones suffering from contagious diseases—is to be supplied from the receipts of the "cotton ball" to be given by Mrs. Frank S. Wise and Mrs. W. H. Millspaugh at the Bryson apartments on the evening of February 4.

Hitherto, because of the grave danger to other inmates of the communicable ills, this important function of a hospital has been denied to the principal refuge of sick children in Los Angeles. A unique feature of the ball will be the reproduction, in one corner of the ballroom, of a part of the surgical ward of the hospital, where little boys and girls, dressed as doctors and Red Cross nurses, will attend the "victims" of a carefully-staged and realistic automobile accident, done in miniature on the dancing floor.

The decorations will be entirely in cotton, large flowers fashioned from bright-colored material and red and white streamers will be combined in the ballroom while the supper-room will represent an old-fashioned southern plantation.

Assisting the hostesses will be Mrs. Albert Crutcher, president of the institution; Mrs. Hancock Banning, Mrs. Herman Hauser, Mrs. O. M. Justice, Miss Emily Warner, Mrs. Edward L. Doheny, Mrs. Maurice Hellman, Mrs. West Hughes, Mrs. Herman Janss, Mrs. Hamilton Bowman Rollins, Mrs. Benjamin L. Harding, Mrs. Edwin S. Rowley, Mrs. C. C. Carpenter, Mrs. Albert Llewellyn Cheney, Mrs. James McBride Cockins, Mrs. M. G. Eshman, Mrs. Torrey Everett, Mrs. Edward Allen Featherstone, Mrs. John L. Garner, Mrs. George P. Griffith, Mrs. John T. Jones, Mrs. C. H. Lippincott, Mrs. R. P. McJohnston, Mrs. Charles Monroe, Mrs. Thomas Caldwell Ridgway, Mrs. Loren D. Sale, Mrs. Willard Stimson, Mrs. Adelaide Trowbridge, Mrs. A. G. Wells, Mrs. R. Wernigk and Mrs. Curtis Williams.

At-home Reception.

Mrs. Margaret C. La Grange entertained Wednesday afternoon with an at-home reception, the first of a series of six to be given the first and third Wednesdays of the month. Mrs. La Grange in the past five years has made two tours of the world and has recently returned to Los Angeles after a year and a half absence in Europe. She was assisted in receiving by Mrs. Katherine Kent Althouse, Mrs. O. P. Clark, Mrs. Herman B. Ryas, Mrs. William H. Jamison and Mrs. John Westhill, all members of the Emerson New Thought Club, which Mrs. La Grange organized five years ago.

Miss Long Entertains.

Miss Jean Long entertained a day or so ago with a charming card party at the Darby. The rooms were daintily decorated with pink carnations and ferns. The guests included Miss Maria Vallely, Miss Marguerite Hughes, Miss Reavis Hughes, Mrs. Gordon G. Macleish, Mrs. Walter Mercer Brunswig, Miss Inez Clark, Mrs. Alfred Wright, Mrs. Louis Hodgman Tolhurst, Mrs. Stanley Guthrie, Mrs. Stanley A. Visel, Miss Frances Richards, Mrs. Cotton Mather, Mrs. Walter Comstock, Miss Helen Bittinger, Miss Katherine Banning, Miss Aileen McCarthy, Miss Angelita Phillips, Miss Messemer, Miss Louise Hunt, Miss Lillian Van Dyke, Miss Gertrude Hanna and Mrs. Archibald Campbell Macleish.

For Miss Scott.

In honor of Miss Mary Scott, daughter of Mr. and Mrs. Jonathan R. Scott of South Hope street, Miss Camilla McConnell entertained recently at her home on West Adams street with a smart dinner party. The guests enjoying the affair were Miss Eleanor Banning and her guest, Miss Helen Goodall of Oakland; Miss Dorothy Lindley, Miss Mary Hughes, Miss Constance Byrne, Miss Katherine Kirkpatrick, Ross Kirkpatrick, Dr. John Kirkpatrick, Walter Van Dyke, Walter Davis, Emmet Davis, Eugene Hawkins, Otis Booth and Edwin Stanton.

Daughter Presented.

Mrs. Charles W. Partridge entertained with a tea Thursday afternoon at her home, No. 529 Gramercy place, when she presented her daughter, Miss Gail Partridge, who is home from Berkeley for her holiday vacation, formally to her friends. Throughout the living-room Killarney roses shed their fragrance, while the dining-room table had a brilliant centerpiece of Fair Maid carnations edged with ferns. Harp music floated through the perfumed air, and furnished a pleasing accompaniment to the hum of conversation as friend greeted friend. Seventy-five guests responded to invitations, and those assisting were Miss Doris Coomber, Miss Henrietta Davies and Miss Vernita McCollough.

Miss Partridge is returning to Berkeley today.

Auto Jaunt.

Mr. and Mrs. Silsby M. Spalding of Menlo Park and Beverly Hills, have just returned from a motor jaunt to San Diego. The trip to the fair was planned as a courtesy to their guests, Mr. and Mrs. De Lancy Lewis of Menlo Park, who have been in this city about a week.

Violet Luncheon.

Mrs. E. E. Henderson, No. 2707 Portland street, entertained Thursday afternoon with an artistically planned luncheon, followed by games of auction. The table was arranged in the flower-decked dining-room centered by a mound of fragrant violets, with corsages of the same blossoms attached to the name cards marking covers for the hostess, Mrs. H. H. Rose, Mrs. Barker, Van Zandt, Mrs. J. H. Ketchum, Mrs. Clem Creveling, Mrs. J. L. Markwell, Mrs. A. Wellheimer, Mrs. Persis Johnson, Mrs. Frank Jay, Mrs. P. W. Bresee, Mrs. Ira Sidney Chapman and Mrs. Joseph Goldsmith. Auction prizes were awarded to Mrs. J. L. Markwell and Mrs. Frank Jay.

Trip East.

Mr. and Mrs. Charles D. Northrop of Gramercy place will leave next Saturday for a trip to Grand Canyon, Chicago, Washington, New York and Boston, returning via San Francisco and the Panama exposition. They expect to be gone about two months.

Smart Bridge Luncheon.

A smart bridge luncheon of the week was given Tuesday afternoon by Mrs. Margaret H. Hawkins, at her home, No. 1434 West Twenty-ninth street. The table was a mass of yellow marigolds, white carnations and ferns, arranged in a low bowl. Covers were marked by a four-leaf clover, in which nestled a golden horseshoe. Auction bridge played progressively was the entertainment following luncheon. Guests present were Mrs. Robert S. Hardy, Mrs. Frank Harbert, Mrs. G. W. Saurret, Mrs. Jira Chapman, Mrs. Herman Hauser, Mrs. Richard Dunnigan, Mrs. Ellis Zemansky, Mrs. Harry de Venney, Mrs. M. B. Mihran, Mrs. J. W. Summerfield, and Miss Carmelita Hare, the sister of the hostess, who assisted.

Honor Gifted Musician.

Mrs. George H. Kress will entertain informally a small party of musical and club women of the city at the Rampart on the 20th inst., in honor of Miss Ruth Alexander of Nashville, Tenn. Miss Alexander is a Mt. Holyoke College girl, where she was elected a member of the Phi Beta Kappa, and left a special record for her musical talent and attainments.

Mrs. Rose T. Hickcox of Alhambra and Mrs. Charles F. Hall will also receive with Mrs. Kress.

Moved to San Francisco.

Mr. and Mrs. Gordon Lawrence of the Fowler apartments have gone to San Francisco, where they will make their home.

Banquet at Alexandria.

Achille Alberti was host at a banquet of eighteen covers given at the Alexandria Hotel as a farewell for Miss Margaret Jarman of this city and Miss Saraine Rainoldi of Milan, Italy, prior to their departure for San Francisco Monday morning. The table was centered by a golden basket filled with American Beauty roses nodding from long stems, and corsages of the fragrant English violet, were presented to the ladies as favors.

Miss Jarman has just returned from successful musical engagements in Europe, and with Miss Rainoldi will sing with the National Grand Opera Company in this city. The company will then go to San Francisco, formally opening the musical side of the Panama-Pacific Exposition of that city. After that they will tour north as far as Seattle, after which Miss Jarman will return to Europe, where she has signed a contract to sing with Aborn in London, the coming spring season.

Green Bay Guest.

Mrs. Florence Reber of Green Bay, Wis., an authoress of note, is the house guest of Mrs. J. E. Pierce for the winter. Mrs. Reber came to California with Mrs. Pierce and son, Edward, who spent the summer in Wisconsin.

Open House.

Mrs. I. W. Citron, No. 109 South Normandie avenue, will throw open her home to friends, next Sunday afternoon, between the hours of 2 o'clock and 5 o'clock, to meet her son and daughter, Dr. and Mrs. I. Jesse Citron, who were married New Year's Day in San Francisco. Mrs. Citron will be remembered as Miss Eugenia La Fia.

Afternoon Tea.

Miss Edith Myers, who will be the spring bride of Thomas Loynahan, was the honoree the other day at an afternoon tea given by Miss Ruth Locke, at her home, No. 728 Berendo street. The house was effectively decorated in the holiday motif—red and green—the brilliant scarlet holly berry and mistletoe, crimson tones of American Beauties, with gay-colored scarlet ribbons. In the receiving line with the hostess and her honor guest were their two mothers, Mrs. Edward Locke and Mrs. John Myers, and other unbenneted ladies included Mrs. Willis Sharon, Mrs. Fletcher White, Miss Gladys Bridges, Miss Helen Bullard, Miss Florence Parmelee, Miss Nora Parker of San Bernardino, Miss Margaret Locke and Miss Flora Cronemiller. Seventy guests were included and a delightful feature of the afternoon was the vocal numbers rendered by Miss Alberta Hanna.

Miss Locke, her sister, Miss Margaret Locke, and her brother, Charles Edward Locke, Jr., all returned to Stanford Monday morning.

At the Huntington.

A congenial coterie of friends including Mr. and Mrs. David Unruh, Mr. and Mrs. Walter Brush, Dr. and Mrs. E. B. Dimon, Dr. and Mrs. Irving Dowd, Mr. and Mrs. Thomas Wright, Mr. and Mrs. A. C. Taylor, Mr. and Mrs. T. Nicholson, Mr. and Mrs. Robert Smith and Mr. and Mrs. Reimers, attending the opening of the Hotel Huntington, Pasadena, Tuesday evening, reserving a table for the supper dance. The table was dainty with its centerpiece of Killarney roses set in maidenhair ferns and softly shaded lights.

Card Party.

In honor of Miss Mildred Dawson, who has recently returned from abroad, Miss Vernita McCollough of No. 1111 South Alvarado street entertained yesterday afternoon with a card party. Following refreshments, Miss Dawson favored the guests with several vocal numbers. Those present were Misses Frances Ackley, Mary Ahrens, Catherine Albright, Irene Bigelow, Leola Bren, Kingsetta Carson, Ethel Crowell, Mildred Dawson, Helen Fenner, Luella Forrester, Jessie Grieve, Myia Jacobs, Gwendolyn Jones, Jean Keith, Lucy Langdon, Helen Lane, Marian Newberry, Gayle Partridge, Esther Stevens, Katherine Stevens, Claire Valentine, Martha White, Hazel Wood, Mrs. J. B. Dawson and Mrs. A. M. F. McCollough.

Large Luncheon.

Mrs. C. A. Parmelee of the Rex Arms and Mrs. C. H. Fayram, No. 837 Catalina street, were hostesses at a charmingly appointed luncheon Friday afternoon, at the home of the former, complimenting the members of Las Buenas Amigas Club. The small tables at which luncheon was served were dainty with showers of white carnations and ferns. Name cards were attached to the blossoms at each cover as favors. Following the delectable luncheon roll call was answered by a timely current event from each guest. Members present were Mrs. A. P. Wills, Mrs. M. A. Baird, Mrs. S. L. Bean, Mrs. H. S. Botsford, Mrs. C. W. Brown, Mrs. H. G. Carlisle, Mrs. William P. Clark, Mrs. R. Cogswell, Mrs. Cora Couch, Mrs. G. S. Couch, Mrs. R. P. Dunlap, Mrs. E. Gump, Mrs. E. W. Hills, Mrs. I. M. Huntzberger, Mrs. S. F. Harter, Mrs. G. R. Murdock, Mrs. A. J. C. Sannier, Mrs. E. R. Osborne, Mrs. H. L. Schoeller, Mrs. S. R. Tilden, Mrs. T. T. Woods, Mrs. J. M. Whittington, Mrs. R. Van Cleave, Mrs. E. E. Bean, Mrs. Alexander Burras, Mrs. M. Couch, Mrs. A. H. Flower and Mrs. Wolfer.

Home from San Diego.

Mr. and Mrs. George Lafayette Crenshaw have just returned from a delightful trip spent at San Diego and its environs. Their son and daughter accompanied them.

Home from Wedding Trip.

Mr. and Mrs. W. P. Baker have returned from their wedding trip spent at Del Monte, and are now occupying their own home at No. 1421 West Twenty-fifth street, where they will be at home to friends after January 15. Before her marriage, Mrs. Baker was Miss Susie Boyd of South Pasadena.

Invitations Issued.

Mr. and Mrs. A. J. Hoffman of South Pasadena have issued invitations for the marriage of their daughter, Miss Laura M. Hoffman, to Gaylord Kenyon Snyder, son of Mr. and Mrs. Alonso Mitchell Snyder of this city. The ceremony will take place Tuesday noon at the South Pasadena Methodist Church.

Wednesday evening Miss Hoffman entertained the members of her bridal party with a dinner at the Sierra Madre Club, followed by a theater party at the Orpheum. Pink carnations in various shades were used on the table, while hand-limned cards adorned with heads of dainty young girls marked covers for Miss Hoffman, Mr. and Mrs. J. R. Hoffman, Miss Ione Kisselberg, Miss Eola Crippen, Miss Delphine Fort, Miss Maye Hoffman and Messrs. Donald Riss, Jack Harrigan and Gaylord Snyder.

Silver Wedding Anniversary.

Their silver wedding day, rounding out a quarter of a century of wedded happiness, was happily celebrated Sunday evening by Mr. and Mrs. Arthur Levy at their home, No. 1704 Roosevelt avenue, when 125 guests responded to invitations for a dancing and card party. The spacious home was a bower of red blossoms, combined with greenery, the royal poinsettias and rich red roses predominating. Great bunches of mistletoe and holly berries were suspended by broad crimson ribbons throughout the lower floor. The hostess was assisted by her daughter, Miss Florence Levy; Mrs. J. A. Stodel and Mrs. Joe Goldsmith.

Birthday Dance.

Honoring the birthday anniversary of her daughter, Miss Irene Brauer, Mrs. A. K. Brauer entertained with a dancing party Thursday evening at her home, No. 2128 West Twenty-first street. The charming affair was attended by more than half a hundred guests, chiefly from the younger set. The perfume of many flowers pervaded the rooms, which were brilliantly lighted throughout. A delicious supper was served at 10 o'clock. Young ladies assisting were Miss Rena Bibo of San Francisco, Miss Mary Aispaugh of Sunnyslope and Miss Bernice Shreiber.

Philanthropy.

The Wilshire Emergency League are entertaining with a ball and card party at the Kendis apartments on the evening of the 26th inst., the proceeds to be used for the benefit of their special emergency fund. Mrs. A. T. Kendis is hostess for the occasion and Mrs. Eva Neubauer is chairman of arrangements. Patrons and patronesses included Mayor and Mrs. H. H. Rose, Mr. and Mrs. G. W. Saurret, Mr. and Mrs. Peter McCleKand, Judge and Mrs. J. W. Summerfield, Mr. and Mrs. Ralph R. Deming, Mr. and Mrs. Joseph Musgrove, Mr. and Mrs. Clarence Barnes, Mr. and Mrs. Joseph Goldsmith, Mr. and Mrs. Ira E. Chapman, Dr. and Mrs. John Y. Oldham, Mr. and Mrs. Frank Dick, Dr. and Mrs. Harry Doud, Mr. and Mrs. Edward Stephens, Mr. and Mrs. Charles Fox, Mrs. A. P. Kendis, Mrs. Mae Terry Logan, Mrs. Willis Cates, Mrs. Marx K. Sardy, Mrs. A. A. Fisher, Miss Ethel Newell, Miss Lucille Fanning, Miss Maud Hinz, Miss Willo McClelland, Miss Elsa Fleming, Miss Gertrude Bresee, Miss Reed, Messrs. J. W. Lee, Oxnard, W. S. Smith, Ralph Boynton, Robert Lee, George Sweetland, Roy Lucas, R. L. Turner, Dr. A. E. Peterson, Dr. A. E. Sutherland and Dr. S. V. W

Matinee Party.

Mrs. Hugh L. Jones of ton apartments entertained week with an enjoyable at the Orpheum follow the Alexandria. Among McGill of Denver, who season in this city. A piece for the table had of American Beauty were laid for Mrs. Jones Mrs. Sol Davis, Mrs. Mrs. Truman Warner Stackle, Mrs. George David Unruh, Miss Miss Doris Jones.

Mr. and Mrs. Jones daughter, Miss Doris, for San Diego, where guests of relatives for the

Dancing Party.

Gaiety reigned at the home of Miss and her brother, A. Southern Occidental were entertaining with party. A delicious fifty guests, most of ford students.

Winter Guest.

Miss Clara Square, New York, for the winter of Mr. Pierce Wheat, No. nue 66.

Bride-elect Honored.

Miss Helen bride-elect of Judge is receiving much tainment. A bowl Santa Claus luncheon quoise kitchen Tuesday afternoon at her home, No. Hollywood. Among enjoyed the affair Hixon, Mrs. C. Hixon, Mrs. merfield, Mrs. J. M. White, Mrs. F. White, Mrs. Herndon, Mrs. Wilbur B. Clute, Miss Ethel Theresa Conway, Miss Miss Helen White, Miss Marie Whalen, Miss Rosemary Conner.

Wednesday afternoon provided for Miss Hixon noon at Christopher's, box party at the Orpheum Miss Florence McCrite. sent included the honoree, Miss Theresa Conway, Miss Tynan, Miss Helen White, O'Brien, Miss Marie Wade, George A. J. Howard.

Next week Miss Hixon honorees at two handsome first to be given by Mrs. merfield at her home, No. Ness avenue, for which have been extended, will be Mrs. Herndon Henry Clay King, Mrs. Pomeroy, Mrs. Harry Mrs. Joseph Sessions, A. Dunnigan, Miss Mary Hayes, Miss Connor, Miss Ethel Miss Theresa Conner.

Thursday afternoon Whitlaw and Mrs. entertain at the Franklin and Western wood, with a luncheon room shower and cards for Miss Hixon, twenty-five guests will

Home from Eastern Trip.

Mr. and Mrs. C. L. 1137 Morgan place, from a delightful eastern cities. While in ited in St. Louis, Chicago, City, Portland and San

Formal Announcement.

Mr. and Mrs. A. Gage 1853 Gower street, formally announce the engagement daughter, Miss Fern Frost, to William Frost, Jr., son of Mr. William Frost, the nuptials will take place the latter part of the

Evening of Cards.

Miss Charlotte Kirby drive, Hollywood, entertained the week with an enjoyable cards, for which table for twelve players. The was attractive with pink tlas and holly, and the was evident in the other appointments of the a dainty two-course served. Prizes were awarded Ruth D. Walker and straw. Dancing followed

Miss Haring Entertains.

A dainty-appointed was given by Miss Lois Iowa avenue, Hollywood, last Sunday evening. The orations were in evidence throughout the rooms, the settis, the mantels and all lending their aid to the guests. Among the Miss Estelle Harding, sister, Miss Belle Harding, laid for Mr. and Mrs. Mr. and Mrs. Wayne G. Margaret Lane, Miss Miss Ellison Hardesty and Haring, the hostess and

College Girls Return.

Miss Virginia Peet of the of California and Miss Stanford charmed with a party given by Miss Peet her home, No. 6501 Hollywood, Tuesday guests entertained with pennant prizes were both college, the colors of the charming hostess ed in entertaining by her Jessie Carter, Miss brilliant society belle tletoe and Annabel ranged in baskets of the beautiful home. were Dr. and Mrs. B. Virginia Platt, Miss Leah Kimball, Miss Lois Vale Smith, Miss path, Miss Helen belle Lewis, Miss Elisabeth Ratter, Miss man, Miss Frances Emerson, Miss Newman, Miss Eileen Rogers, Miss Catherine Connell, Miss nelly, Paul Peet, Marion Connell, Herbert Delts, George Hunt, Kenneth Ellis, William Kreiss, Robert Mc Lee, Raymond Smith, Miss Smith, Miss Carter and ter.

Motor to San Diego.

Mr. and Mrs. Freeman of Los motored to the They are at the

House Wedding.

Miss Helen published and Mr. of Mrs. and Mrs. be married Thursday at the Davis at the



Mrs. O. P. Justice.



Photo by Melgne

Mrs. Herman Hauser.

Miss Emily Warner

Social C

Out-of-Town Society.

...HE pretty little buds, with their ...sweethearts, their mammas and ...papas have been enjoying a mad ...ery whirl of social functions the ...week, and most every moment ...the exception of the few hours ...which they have taken little cat ...of beauty sleep, has been spent ...gay revelry of dancing.

...brilliant opening of the Hotel ...ington will go down in the his... ...of the Crown City as one of the ...never to be forgotten. For ...occasion every light in the big ...tory was turned on, and 5000 elec... ...bulbs blazed a welcome over the ...from the immense dome which ...the magnificent pile.

...ten thousand September Morn rose... ...were used in the table decora... ...which were rich and sweet. ...woman were there wearing ...and jewels fit to grace any ...or palace. Some of them were ...ing in their loveliness. ...following close upon the heels of ...opening was the brilliant recep... ...given at the Huntington by the ...Chapter of the Daughters of ...American Revolution, as a com... ...to Mrs. Maynard Force ..., of Pasadena, State Regent; ...Mrs. J. C. Lynch, State Vice... ...of Oakland.

...function was attended by more ...100 guests. The evening before, ...of the Phi Kappa Sigma ...Alumni gave a dinner- ...at the Huntington, at which ...were about half a hundred

...wedding of Miss Elisabeth ..., daughter of Mr. and Mrs. ...O. Munsell of Oak Knoll, and ...Linnard, son of Mr. and Mrs. ...Linnard of the Hotel Maryland, ...is of interest to Pasadena as ...although the ceremony was ..., only members of the two ...being present. After a wed... ...supper at the Midwick Country ...the young groom and his bride ...a wedding trip. After their ...they will be at home at the ...Maryland.

...A. C. Volk of No. 320 Pal... ...drive gave a charming bridge- ...Hotel Maryland recently in ...honor of her house guests, Mrs. ...Smith and her daughter, Miss ...Smith of Duluth, Minn. Ten ...were placed for bridge and tea ...followed. Among her guests ...honorees, Mrs. Smith and ...Helen Smith, Mmes. J. B. Coulston, C. L. Goodyear, A. Stephen ...John McWilliams, Albert Vedder, R. R. Linnard, D. W. Hertlby, ...Burbor, Hannah P. Adams, ...Helen Dodge, Florence Sanborn, ...A. B. Read, Colin Stewart, J. ...Woodard, Harry Stone-Card, John ...Reddick, J. E. Harper, Edwin L. ...Bacon, P. Hans Baker, Gertrude ...Miller, Miss H. Cole, J. Parker ...Lindsay, C. Lindsaan, Lafayette ...Lee, R. McPhenaan, Charlton P. ...Smith, J. H. O'Neal, ...Irving G. Sickle, Margaret ...Charles L. Smith, R. J. ...Danforth, Louise ...Graves, F. H. Gilcrest, ...M. Y. Hancock, J. D. ...E. Metkle, Ira Bryner, ...Campbell, Burkhart and ...Hamilton Champlin, Rhoes ...and Batchelor.

...Henry Newby of Arroyo Park ...with a delightful watch ...New Year's Eve in honor of ...guest, Miss Marjorie and Miss ...Mitchell.

...Ralph W. Sheldon of Denver ...hostess to a smart party ...in honor of Dr. and Mrs. T. ..., Miss Mildred Heine and ..., formerly of Butte, Mont., ...of Venice. Later the Sheldon ...entertained with a dinner, covers ...laid for twelve guests.

...Irene Grosse entertained most ...of her home in Ford place, ...for women who make up ...of the Pasadena Training ...and who were of so much as... ...during the big charity sale ...the first week of December. The ...people brought their sewing ...along and a delightful time ...and Mrs. J. B. Geddes of No. ...street entertained with ...delightfully appointed lawn lunch... ...including among their ...guests and Mmes. L. E. Mer... ...Howard, Ed Payne, F. Kel... ...Kelsey, Ida McLaughlen, ...Josephine Howard, ...Jessie Merrill, Maggins ...Gerald and Agnes McKay, ...Wiseman, Mr. McKay and ...Wiseman.

...those who entertained with ...the Altadena Country Club ...day were Mr. and Mrs. Wil... ...who had a dozen guests, ...Charles S. Gilbert and Miss ...Wright.

...the exit of the holiday season ...most festivities, there has ...noticeable decrease of the golf ...on the different links around ...Among the coterie of play... ...given the most interesting ...recent attention, have been ...Hampton P. Brooks, Mr. ...A. B. Gaylord, A. S. Gaylord, ...James J. R. Coulston, Charl... ...Hicks and Mrs. Brooks, J. E. ...Coomans and Louis Ber...

...of the most artistically planned ...belated social affairs of the ...was the beautiful luncheon ...Wednesday in honor of her ...by Mrs. W. H. Bradley of ...South Madison avenue. Miss ...Jones Bradley, who was the ...guest for the elaborate af... ...holidays from the University ...for a brief sojourn dur... ...and the opportunity to ...and extend the kind wishes ...season was warmly wel... ...by many friends here. Pink ...in profusion dispensed ...throughout the rooms and ...screen was especially beau... ...remnant of roses which ...the dainty pink baskets ...in the afternoon for... ...told by Mrs. B. L. Richards, ...all sorts of lovely de... ...for the gay throng.

...Mrs. William Marks, Mrs. Bailey, Mrs. ...Frank Smith, Mrs. ...and Miss Annabel ...Mrs. James ...Bradley, Mrs. ...Fry, Mrs. B. L. ...Kack, Mrs. J. H. ...Charles Shade, Mrs. ...Jessie Riggs. ...gave a musi... ...artistic treat ...Cruickshank ...Grove avenue ...and it was at... ...of mu... ...throughout the ...accompanied by Mrs. ...whose playing ...brilliant order ...the pleasure of ...lecture is one of ...given by Mrs. ...lowers of the city ...will be given at ...has assumed ...that a rear-

Alhambra.

SUNSHINE ...of the go... ...nia—are ... hospitality du... that are forc... paths of 1915. ...ures and hous... ...joyed by the v... among the ho... to wayfarers f... that of the Be... talking Inforn... have had as ... and Mrs. L. J... Arthur Gilldes... ter, Miss Ma... Ella Smith of ... tors are enthu... California, and ... the many attr... south, is antic... turn early in ... The wedding ... to Glenn L. M... attention of a ... in the younger ... past week. Bo... are claimed by ... the ceremony w... dens, it is still ... Alhambra's. T... affair occurred ... and Mrs. F. H... Raymond avenu... relatives of the ... home of the Jo... tily decorated ... jest preceding ... Hassler sang ... pathetic voice, "... Mendelssohn's ... nounced the ap... party which was ... Taylor, who acte... The ceremony w... H. T. Chisholm ... supported by Alb...

Happy Affairs

Miss Rita Fannin, Miss Gertrude Breese, Miss Katherine Ogden, Messrs. J. W. Lesley, W. S. Smith, Max Ahlers, Ralph Boynton, Robert Hughes, George Sweetland, Roy Hughes, Lucas, R. L. Turner, Dr. J. T. Watterson, Dr. A. E. Johnson, Dr. Rowland and Dr. S. V. West.

Matinee Party.

Mrs. Hugh L. Jones of the Rosslyn apartments entertained delightfully this week with an enjoyable matinee party at the Orpheum followed by luncheon at the Alexandria, honoring Miss Ruth McGill of Denver, who is spending the season in this city. A basket of pink roses formed the centre piece for the table and had been sent from the famous Beauty rose garden of American Beauty roses, and covers were laid for Mrs. Jones, Miss Ruth McGill, Mrs. Sol Davis, Mrs. George Kelley, Mrs. Truman Warren, Mrs. Gertrude Stackle, Mrs. George Sanborn, Mrs. David Unruh, Miss Dorothy Calkins, Miss Doris Jones.

Mr. and Mrs. Jones, with their daughter, Miss Doris, left Monday for San Diego, where they will be the guests of relatives for the week-end.

Dancing Party.

Gaiety reigned Wednesday evening at the home of Miss Edith Rosenthal and her brother, A. B. Rosenthal, on Second Occidental boulevard. They were entertaining with a dancing party. A delicious supper was served to fifty guests, most of whom are Alhambra students.

Winter Guest.

Miss Clara Benedict of Madison Square, New York, is the house guest for the winter of Mrs. Kathryn Forest Wheat, No. 534 North Rossmore.

Bride-elect Honored.

Miss Helen Hixon, the charming bride-elect of Judge Thomas P. Fitch, is receiving much pre-nuptial entertainment. A novel affair was the Santa Claus luncheon and miscellaneous kitchen shower prospective bride-elect Wednesday afternoon at the home of her mother, Mrs. J. B. Hixon, No. 1743 Cherokee avenue, Hollywood. Among those who enjoyed the affair were the hostess, Miss Hixon, Mrs. C. Hixon, Mrs. J. W. Smedvold, Mrs. J. M. Martin, Mrs. Ralph White, Mrs. F. Whalen, Mrs. William Hixon, Mrs. William Sage, Mrs. B. Cluts, Miss Ethel McDonald, Miss Theresa Conway, Miss Irene Miss Helen White, Miss Marie Miss Marie Whalen, Miss Rosemary Conner.

Wednesday afternoon the guests provided for Miss Hixon were at a luncheon at Christopher's, followed by a box party at the Orpheum, given by Miss Florence McCarthy. Those present included the hostess, the honor guest, Miss Theresa Conway, Miss Marie Tynan, Miss Helen White, Miss Rosemary O'Brien, Miss Marie Whalen and Mrs. George A. J. Howard.

Next week Miss Hixon will be the honoree at two handsome parties, the first to be given by Mrs. J. W. Smedvold at her home, No. 1743 Cherokee avenue, for which 100 invitations have been extended. Another party will be Mrs. Herman Hixon and Mrs. Henry Clay King, Mrs. Wallace Pomeroy, Mrs. Harry J. Adams, Mrs. Joseph Romansky, Mrs. Frank A. Dunnigan, Miss Ethel Wood, Miss Mary Heppe, Miss Rose Connor, Miss Ethel McDonald and Miss Theresa Conway.

Thursday afternoon Mrs. Percy Whitlaw and Mrs. Jess Adams will entertain at the home of the former, 1743 Franklin and Western avenue, Hollywood, with a luncheon, bridge and shower and will have as guests cards for Miss Hixon, to which about twenty-five guests will be invited.

House from Eastern Trip.

Mr. and Mrs. C. L. Morgan have returned to their home, No. 1527 Morgan place, after a trip of several months from a delightful six weeks' visit to eastern cities. While away they visited in St. Louis, Chicago, Kansas City, Portland and San Francisco.

Formal Announcement.

Mr. and Mrs. A. Gaffey of No. 1554 Gower street, Hollywood, have formally announce the engagement of their daughter, Miss Fern Streng, to William Frost, Jr., son of Mr. and Mrs. William Frost, No. 1757 Cherokee avenue. The wedding is to be one of the latter part of the month.

Evening of Cards.

Miss Charlotte Kirby of Beachwood drive, Hollywood, entertained during the week with an enjoyable evening of cards, for which tables were arranged for twelve players. The prize table was attractive with glorious poinsettias and holly, and the red color scheme was evident in the shades of candles and other appointments of the table. Following a dainty two-course collation served. Prizes were awarded to Miss Ruth D. Walker and Norris Andrew. Dancing followed.

Miss Haring Entertained.

A daintily-appointed dancing party was given by Miss Lou Haring at her home in Iowa avenue, Hollywood, at her last Sunday evening. The holiday decorations were in evidence throughout the rooms, the mountain holly and poinsettia, the mountain holly net all lending their aid in welcoming the guests. Assisting the hostess were Miss Sadie Haring. Those present included Mr. and Mrs. George Dexter, Miss Sadie Haring, Mrs. Gertrude Haid for Mr. and Mrs. George Haring, Mr. and Mrs. Wayne O. Hixon, Miss Margaret Lane, Miss Clara Haring, Miss Ellison Hantsmayr, Miss Haring, the hostess and James Haring.

College Girls Honored.

Miss Virginia Platt of the University of California and Miss Norma Hall of Stanford shared honors at a dancing party given by Miss Frances Cook at her home, No. 6445 Franklin avenue, Hollywood, Tuesday evening. The guests entered they were presented with pennant programmes in the colors of both colleges, the clever handiwork of the charming hostess, who was assisted in entertaining by her sister, Miss Jessie Carter. Christmas greens and brilliant scarlet holly berry and mistletoe and American Beauty roses were arranged in baskets, further adorning the beautiful home. Among those present were Dr. and Mrs. D. Nelson Hall, Miss Virginia Platt, Miss Adelaide Cook, Miss Lois Kimball, Miss Alice Cook, Miss Baldwin, Charlotte Tuttle, Miss Lora Vale Small, Miss Phyllis Robinson, Miss Hazel Robinson, Miss Elizabeth Lewis, Miss Ethel Robinson, Miss Elizabeth Rattrey, Miss Frances Carter, Miss Frances Newmark, George Newmark, Emerson Newmark, George Stanley, Holden Rogers, Robert Stanley, Paul Holsinger, Jay Kelly, Paul Holsinger, Herman Gentry, Marion Counsilet, Herman Gentry, Jr., Delta, George Rapp, L. Raymond, William Kretzin, Robert Hall Rapp, Jr., Raymond Stewart, Wilbur Miner, Raymond Stewart, Wilbur Smith, Blake Carter and Wilbur Hist.

Motor to San Diego.

Mr. and Mrs. William Freeman of Hollywood have motored to San Diego, where they are at Hotel du Coronado.

House Wedding.

Miss Helen Parker, the [illegible] published and talented young [illegible] of Mr. and Mrs. H. W. Parker, [illegible] married Sunday at the home of her parents, 1723 Sunset boulevard.

Social Circles, Squares and Triangles.

Out-of-Town Society.

rangement of the original plans has been found necessary. The rooms that had been decided upon have been found to be inadequate to the crowd of society people who are expected and the cafe situated in the west building has been secured for the event. Delightful music and dancing will be one of the features of the occasion which the committee of workers from the Pasadena Charitable League plan to make one of the most successful ever given by the organization.

South Pasadena.

A MERRY company assembled at the handsome residence of Mr. and Mrs. Fred C. De Lano, No. 715 Monterey road, last evening to join with the host and hostess in celebrating their twenty-eighth wedding anniversary. The house was brilliantly decorated with crimson carnations, and festoons of asparagus ferns from which was suspended red Cupids. Auction bridge was the diversion of the evening, and scores were kept on red heart-shaped cards adorned with Cupids. A delicious collation followed at the small tables. Those present were Mr. and Mrs. C. E. Wenzell, Mr. and Mrs. Baldwin Starr, Mr. and Mrs. George W. Maxon, Mr. and Mrs. John De Lalttre, Mr. and Mrs. W. W. White, Mr. and Mrs. Frank Van Horn, Mr. and Mrs. W. H. Moore, Jr., Mr. and Mrs. L. L. Vogel, Mr. and Mrs. Clarence Van Graham, Mr. and Mrs. Bow Grower, Mr. and Mrs. Stuart Benson, Mr. and Mrs. Charles Walter, Mr. and Mrs. Stephen A. Yavrs, Mr. and Mrs. Andrew Thaanum of San Diego; Mrs. Mary Steifel, Mrs. H. K. Van Horn, Mrs. Lou Palmer and Miss Sallie Smith. Assisting the host and hostess were their two daughters, Miss Grace De Lano and Miss Ruth De Lano.

The home of Mr. and Mrs. R. J. Crane, No. 1010 South Hope street, was the scene of a charming though simple wedding Tuesday evening, when their sister, Miss Louise Gill, and R. J. Thomas were made one by Rev. B. J. Gray of the Christian Church of Artesia.

The entire home was artistically decorated with rare flowers and ferns. In the drawing-room where the service was read before relatives and a few intimate friends, was an arch of asparagus plumosus and white carnations. Crimson carnations and ferns were combined in the living and dining-rooms. The couple were unattended, and the bride wore her traveling gown of dark blue. A most elaborate wedding dinner was served, and the young couple departed on their honeymoon, after which they will reside on a ranch in Artesia.

One of the charming affairs of the week was the luncheon given yesterday by Mrs. Benjamin Pitch Huntington, Mrs. Clinto De Witte of San Dimas, and Miss Mary Huntington of Pasadena, at the home of the former, No. 1535 Ramona avenue, honoring their mother, Mrs. J. P. Huntington, of Platteville, Wis., and Miss Lutie Searns of Wilwaukee, both of whom are spending the winter in Southern California. The table was a glowing mass of royal poinsettias, arranged in a basket, the handle tied with perky bows of tulle. The same color motif was carried out in the bonbon boxes and the place cards, marking covers for twenty-five former Platteville friends, asked to greet the honor guests. A social afternoon followed in the large living-room, which was fragrant with beautiful roses.

The ballroom of the Women's Clubhouse, which was beautifully decorated with feathery yellow acacia, potted palms and ferns, furnished the setting for the midwinter dance of the Oneonta Dancing Club. More than eighty of the younger married set of this city were included, which was followed by a buffet supper in the dining-room of the clubhouse. The tables were centered by the yellow flowers, and pouring at the coffee and tea urns were Mrs. John W. Shenk, Jr., Mrs. Ernest V. Sutton and Mrs. Harrison Gifford. All the latest steps were danced to music played by the Peerless Orchestra of Los Angeles. Hostesses for the occasion included Mrs. John W. Shenk, chairman; Mrs. Ernest V. Sutton, Mrs. Harrison Gifford, Mrs. Preston McKinney and Mrs. Walter J. Hadley.

Mrs. A. B. Cass, Fair Oaks avenue and Oak street, entertained informally with a dancing party at her home for the neighborhood young people Friday evening. A wealth of Catalina holly imparted a really festive air to the home, the holiday atmosphere being suggested by the vivid berries and glossy leaves. Fifty guests were included, and hte dancers swayed to and fro to orchestra music. A delicious supper was served.

Not long ago this charming hostess entertained with a luncheon honoring the first birthday anniversary of her little daughter, Martha, when sixteen babies under 2 years old and their mothers from Oneonta Park and Oak Knoll were included. A miniature Christmas tree, beautifully decorated, centered the large table, with red individual candlesticks at each cover. Small canaries perched on the water glasses held the name cards and favors were red barley sugar candy animals.

New Year's Day Mr. and Mrs. Cass entertained with a dinner en famille, honoring their two sons, who returned to college, Donald to the medical school in San Francisco, and Quincy to Stanford. Covers were laid for seventeen, as this charming family includes ten sons, two daughters, two daughters-in-law and one grandchild.

Alhambra.

SUNSHINE and flowers—the gift of the gods to Southern California—are reflected in the generous hospitality during the recent weeks that are forcing their way into the paths of 1915. Many informal pleasures and house parties have been enjoyed by the visitors in our midst and among the hospitable homes opened to wayfarers far from home, has been that of the Benjamin Smiths. Entertaining informally and happily they have had as their guests recently Mr. and Mrs. L. J. Bowen of Fall River, Arthur Glidden Brown and his daughter, Miss Marion Brown, and Miss Ella Smith of Denver. All of the visitors are enthusiastic over Southern California, and a merry sojourn at the many attractive places of the south, is anticipated before their return early in the spring.

The wedding of Miss Leone Taylor to Glenn L. Moran held the pleased attention of a host of their friends in the younger social set during the past week. Both of the young folks are claimed by Alhambra and though the ceremony was performed in Pasadena, it is still claimed as essentially Alhambra's. The beautifully planned affair occurred at the home of Mr. and Mrs. F. H. Johnson on North Raymond avenue, Pasadena, who are relatives of the charming bride. The home of the Johnsons had been prettily decorated for the ceremony and just preceding the service Norman Hassler sang in his exquisitely sympathetic voice, "Since." The strains of Mendelssohn's "Wedding March" announced the approach of the bridal party which was led by Miss Harriet Taylor, who acted as maid of honor. The ceremony was performed by Rev. H. T. Chisholm and the groom was supported by Albin E. Johnson. Following a pretty and traditional custom just before departure for their wedding trip, the bride's bouquet was tossed to the eager waiting ones, and was caught by Miss Ethel Taylor, who may be called upon to dare fate and fortune during the year, according to tradition. A delicious collation was served the guests at the conclusion of the ceremony, among those present being, Mr. and Mrs. J. H. Moran, Mr. and Mrs. F. H. Johnson, Miss Valeria Johnson, Miss Gladys Moran, Miss Harriet Taylor, Mr. and Mrs. J. W. Ashton, Mr. and Mrs. O. D. Ashton, Miss Ashton, Mr. and Mrs. O. Barnett, Miss Clara Barnett, Mr. and Mrs. L. Lemon, Miss Bernice Lemon, Miss Ethel Taylor, Mr. and Mrs. C. N. Hassler, Mr. and Mrs. Henry Bailey, Mr. and Mrs. George Gates, Mr. and Mrs. F. Himrod, Miss Katherine Hardy, Miss Florence Linderman, Miss Florence Erwine, Miss Edwina Anderson, Miss Charlotte Powell, Miss Grace Wallace, Miss Elsie Warren, Miss Susie Young, Miss Dorris Lauck, Miss Genevieve Lannon, Miss Theodora Moorehead and Miss Julia Martens. Messrs. Clifford Moran, Roy Moran, George Moran and Hollis Taylor.

Mr. and Mrs. J. K. Quantrell of South Alamansor street, have had as week-end guests, Mr. and Mrs. J. W. Hart of Whittier. The occasion was one of happy reminiscences among the friends who were formerly together in Grand Rapids, where Mr. Hart was pastor of one of the churches.

Of special interest to many were the initiation ceremonies at the Order of the Eastern Star which was held in the lodgerooms of the Masonic Temple Tuesday evening. The present year promises to be one of the pleasantest and most worthy of achievement in the history of the local order, and the recently installed new officers are working toward a year that will go down in the annals as one of noteworthy accomplishment.

One of the notable social events of recent date was the luncheon given by Mrs. R. V. Glover of South Cordova street. Mrs. Glover was assisted in her hospitality by Mrs. George Pettye, her mother, and the pretty home was brightly attractive in its festive raiment of cut flowers and greens suggestive of the midwinter season. A delectable collation was served at 1 o'clock, and at the conclusion of the repast the guests adjourned to the living-room where the remainder of the afternoon was spent in informal pleasures and conversation. Those accepting Mrs. Glover's hospitality were Mrs. W. W. West, Mrs. Burl Armstrong, Mrs. Russell Sage, Mrs. Gray of Long Beach, Mrs. Bright, and Mrs. Kenneth Bright of Los Angeles and Mrs. P. Horsch.

The birthday anniversary of Mrs. E. L. Pickering, mother of Mrs. C. L. Van Hise, was pleasantly celebrated Thursday at the home of the Van Hises on North Second street. Many unique treats were provided for the entertainment of the guests and the hours had passed into the 'wee sma' time before the farewells were said. The occasion was in recognition of the seventieth anniversary of Mrs. Pickering and a delicious two-course supper was enjoyed by those present during the evening.

Miss Jennie Lane was recently the hostess to the Isouso Club at her home on North Valencia street. Miss Lane entertained twenty-six guests and a delightful time was thoroughly enjoyed by those in attendance.

The members of the Wednesday Afternoon Club are looking forward to the "evening at cards and dancing," which will be given under the auspices of the clubhouse association on the evening of January 15. The affair promises to be one of the most delightful and brilliant of the many charming affairs for which the association is responsible, and a large and enthusiastic attendance is looked for.

San Gabriel.

A CLOUDLESS SKY and glorious sunshine ushered in the sixty-first wedding anniversary of Mr. and Mrs. E. R. Case of Pine street Sunday morning. Mr. and Mrs. Case are the parents of Mrs. George Dake of this city, and accompanied by Mr. and Mrs. Dake the happy couple, whose pathway down through the years has been hand-in-hand, enjoyed an attractively-appointed anniversary dinner in Los Angeles at the home of Mr. and Mrs. J. H. Van Wie on Thirty-ninth place. The dinner, which was most delectable, was attended by seventeen guests, the children and grandchildren of the honored couple.

One of the prettiest events given on the lagging wings of the holiday galeties was the dance given at the new auditorium by the members of the U.N.O. The affair, which was the formal opening of the pretty new hall, was most attractive, and the Entertainment Committee, which worked indefatigably for the success of the affair, was composed of Messrs. Milton Neeley, Theodore Robins and Arthur Fisher. The hall was profusely decorated with palms, holly and pepper boughs, and on one side was a brilliant welcome to the new year. During the evening Miss Sadie Hamlin, assisted by Theodore Robins, contributed to the entertainment of those present by the charming rendition of a number of exhibition dances. Sherman's orchestra provided the music and a delightful time was had tripping the light "fantastic" until 1 a.m. A delicious light collation was served the assembled young people.

Miss Helen Taylor, assisted by her mother, Mrs. L. Taylor, entertained at a charming party complimentary to Mrs. F. Thrudd, who is leaving in the near future for her home in Victoria, B. C. The pleasant affair took place on Wednesday afternoon, and took the form of a Kensington party, which was pleasantly informal and a rare treat to the assembled friends of the honoree. Among those wishing Mrs. Thrudd God-speed on this occasion were Miss Dorothy Robins, Miss Iris Edwards, Miss Minnie Fitzer, Miss Sadie Hamlin and Miss Mina Seabree.

Mrs. George Dake was the pleasant hostess at a delightfully-informal dinner given Sunday at 2 o'clock to a number of friends. The house had been prettily decorated with cut flowers and greens and an afternoon of unusual pleasure given to the guests present, among whom were Mr. and Mrs. J. K. Hill and Miss Margaret Hill of Glendale, Mr. and Mrs. R. M. Brown, Mr. and Mrs. R. E. Taylor, Miss Minda Taylor of El Monte, Mr. and Mrs. F. H. Harrington, Miss Grace Harrington of Los Angeles, Mr. and Mrs. Charles Harrington of Compton and Mr. and Mrs. E. R. Case.

The home of Mrs. Jeannette Taylor was the scene of an attractive dinner party given to a number of friends early in the week. The affair was charmingly informal and the evening was delightfully spent by the guests, present among whom were Miss Helen Hayes, of Lakeview, Miss Edna Ochlander, of Los Angeles, Mrs. Kathrine Anne Cochrane and Mr. Elliott Cochrane of Alhambra.

Those enjoying the gracious hospitality of the Woman's Club at its recent Masque Ball are enthusiastic in praise of the splendid time provided for the pleasure and entertainment of the guests. The affair was highly successful and those acting on the hospitality committee of the delightful occasion were: Mrs. William Planch, Mrs. Fritz, Mrs. H. J. Muller, Mrs. Charles Chandler, Mrs. Anna Fuller Russell, Mrs. Jesse, Stafford and Mrs. Jeanette Taylor.

Monrovia.

MRS. D. J. KEENAN, assisted by her daughter, Ruth, entertained with a house party at the Longford house, their home on Prospect avenue, their guests including Mr. and Mrs. W. J. Blue of Detroit, Mich.; Robert Stewart of Brooklyn, N. Y.; Mr. and Mrs. Waldo Wilson, New York City; Mrs. R. J. L'Amoreux and daughter, Miss Vivian, and niece, Miss Lalu Callume.

A very delightful dinner party was given on Monday evening by Miss Alice Scott at her home on Ocean View avenue, covers being laid for ten. Miss Scott's guests were Miss Henrietta Hendrickson, Miss Ethel Berry, Miss Ruth Marshall, Miss Hope Ainley, Mr. Dunham, Mr. Rehms, Charles Ainley, Clifford Scott, and Ralph Ainley.

Mrs. H. S. Beaman entertained with a supper party at her home on South Primrose avenue on Saturday evening in compliment to her son, Leon.

One of the pleasant affairs of the Christmas holidays, and the homecoming of Montaville Flowers from the East and Miss Mary Flowers and Montaville, Jr., from Stanford University, was a tea given Monday afternoon by Miss Mary Flowers assisted by her mother, for the Los Angeles resident active members of the Stanford chapter of the Kappa Alpha Theta Sorority, of which she is a member. The afternoon was spent with enjoyable conversation and a delightful musicale by the Misses Luella and Grace Keller. The guests of Miss Flowers were Misses Virginia Murray of San Gabriel, Nora Parker of San Bernardino, Geraldine La Fetra of Glendora, Frances Graham of Pomona, Elizabeth and Ruth Stone of Hollywood, Ruth and Margaret Locke, Florence Stewart, Helen Bullard, Helen Spaulding, Dorothy Albrecht of Los Angeles and Helen Milspaugh of Hollywood.

The Misses Alice and Frances Adams entertained with a very enjoyable party at their home on West White Oak avenue, in compliment to their house guest, Mrs. C. E. Adams of Vancouver. The home was very prettily decorated with Christmas greens and the guests enjoyed a social hour after which delicious refreshments were served.

The Alpha Card Club was entertained by Mrs. C. J. Dixon at her home on East Orange avenue, on Tuesday afternoon with an auction bridge party. The living and dining-rooms were very pretty with poinsettias and holly and at the end of the game delicious refreshments were served. The members were Mrs. Bradford Arthur, Mrs. Frank Neall Robinson, Mrs. C. H. Reed, Mrs. Kirke Lawrence, Mrs. Hugh Haven, Mrs. W. G. Davison, Mrs. W. A. Chess. The guests of the club were Mrs. George Bookout, Mrs. J. J. Renaker and Mrs. Elizabeth Reader.

Mr. and Mrs. F. N. Hawes entertained a number of their friends on Christmas Day at their beautiful home in Highland place. The first guests were invited to an elaborate Christmas dinner, and the second for a Christmas supper. The dinner guests were Mrs. M. Louise Butts and her son, W. K. Butts; Miss Barrie, Mrs. Thomas Blamer, Miss Helen Douglas, Mrs. H. L. Snow and her nephew, Mr. Westgate, and Mr. and Mrs. B. S. Davies. The guest list for the supper party included Mr. Cheny, Mr. and Mrs. Charles Stinchfield, all of Detroit; Miss Helen Douglas, Mr. Westgate, Mrs. H. L. Snow, Mr. and Mrs. B. S. Davies and Mr. and Mrs. C. L. Daniels.

The young people of the Presbyterian Church enjoyed a pleasant and unique social on Monday evening at the church parlors. A regular Dutch supper was served. The guests were attired in quaint Dutch costumes, and at close of the refreshments, Dutch games and music were enjoyed by all.

One of the pleasant parties of the week was given by Miss Mary Flowers at her spacious home on West White Oak avenue, on Tuesday evening. The party was in compliment to Miss Dorothy Albright of Los Angeles. Those present were Misses Elizabeth Dixon, Evelyn and Esther Flowers, Sidney Moore, Frances Scott, Percir Rood, Elizabeth Russell of Glendale, Dorothy Albright of Los Angeles, Messrs. Fred Cronenwett, Montaville Flowers, Jr., Lindley Bynum, Otis Dolan, Ernest Lauzier and Leon Beaman.

Dr. and Mrs. H. G. Brownfield and daughters, Pearl and Hazel, were the

FURS



FURS AT COST

Only Ten Days More—Stock Clearance Will Soon Be Achieved—Unequaled Bargains

COLBURN'S, 806 South Broadway

The "California"

Invites Value Comparison

THINKING people are coming to realize more and more every day that the all-too-prevalent custom of so-called price-cutting is nothing more nor less than a reflection upon the intelligence of the public.

It must be admitted than no merchant can continue to do business without profit and the lowest price at which any article can be or is sold, even under so-called sale or cut-price circumstances, is invariably the price at which that article should have been sold originally. Continuous, frantic price-cutting indicates a wrong internal condition which would probably not exist if the merchandise offered were marked and sold at the right close-margin prices in the first place.

The California Furniture Company has no baits to offer—but does invite thinking people to come here and compare values. It surely is significant that we are not only willing, but anxious to have you compare our regular every-day values with any values you can find anywhere under any conditions.

It is a very common occurence for us to have patrons leave our store to go the rounds of value comparison—and come back here to buy.

So, we say—regardless of how limited or extensive your requirements—if your need is furniture, carpets, rugs, draperies, wall papers—or any article of home furnishing—from the least expensive to the most elaborate—it will pay you well, in dollars and cents, to come to the "California" before you buy.

Coming here to look entails no obligation to buy.

California Furniture Co.

BROADWAY 644-646

Beeman & Hendee's

January Sale

Misses' Coats
Clean-up of every remaining garment, tailored and fancy.
$30 Coats, $18.50 — $17.50 Coats, $8.75
$27.50 Coats, $12 — $15.00 Coats $7.50

Girls' Coats
Sizes for little tots of one year up to girls of 14. Tailored and fancy. Values from $5 to $30 $3.75 UP
A line of corduroy and boucle — sizes 2 to 6 years. Values up to $7 ..... $3.75

Infants' Skirts
Broken lines, hand made, finely finished. Sizes, 6 months to one year. Values to $2.50 ..... $1.25

Children's Hats
Entire line of winter models being closed out at ..... 1/2 PRICE

Boys' Coats
Reductions throughout all lines. Unusual values in one assortment, at $2.75

Children's Pajamas
Outing flannel, sizes 4 to 16 years. Values to $1.25 ..... 75c

Beeman & Hendee
351-353 So. Broadway

SECOND WEEK January Corset Sale

Opens Monday morning with a splendid collection from which to select. Models suited to every type of figure are quite sure to be found at some one or more of the reduced prices. Coutils, batiste and fancy materials are shown.

Some of the Corsets to be found in this sale at special or reduced prices.

Redferne
La Bella
Madeleine
Front Laced
W. B. Reduso
Her Majesty
W. B. Nuform
Bien Jolie Treco
Warner's Rust Proof
Bien Jolie Custom Finnish

A very large portion of the corsets in this sale are less than half the regular price, others are cut one-third and a few reduced one-fourth. 1/2 1/3 1/4



Newcomb's CORSET SHOP

NOTE—None sent C. O. D. or on approval. We are compelled to reserve privilege fitting the sale goods at a later date by appointment.

IN ADDITION to the popular and medium quality of Corsets in this sale, many very fine garments are laid out where sizes are broken. They go at half and in some cases less.

See the price tickets in our windows!

Unique's Sale—

Remarkings have been made—Suits, Coats and Dresses are now obtainable at unheard-of prices.

Also a limited number of garments—just arrived from New York—were so advantageously purchased as to warrant their being included in this sale.

Be here Monday—New Prices and New Garments will interest you!

Suits Our entire fall stock—with scores of "later numbers"—all included here. Garments formerly up to 45.00 — **18.75**

Garments formerly up to 55.00 — **23.75**

Coats Motor, street and "dress" wraps—fur trimmed and otherwise—your choice. Garments formerly up to 60.00 — **28.75**

Dresses for every occasion will be found among the hundreds of beautiful garments. Garments formerly up to 75.00 — **33.75**

Garments formerly up to 95.00 — **38.75**

Suits—Coats—Dresses—Odds and Ends—in special lots—Values up to—and even very much higher than 50.00 **15.00**

1/2 *Price and Less for Evening Gowns, Evening Wraps and all Furs.*

Blouses—Special at 2.95, 3.95, 4.95.
Neckwear—Special at 95c, 1.95, 2.95.

The Unique
725 Broadway
Cloak and Suit House ESTABLISHED 1892

Paris
6 Cite Rougemont

Los Angeles

TERRILL
IMPORTER
749 South Broadway 751

Exclusive Models in

Evening Gowns

Hand-Embroidered

Net Lingerie Dresses

and Blouses

All fittings under the direct supervision of the

MISSES TERRILL

N. Nordin Ladies' Tailor, 321 W. 3rd St., Room 318 Exchange Bldg. Reducing prices in order to reduce my large stock of this season's most up-to-date patterns. Will make separate skirts and coats if desired.

For Quality, Service and Reliability, order from the
CRESCENT WINE CO.
420 West 7th Street. Telephone Main 95; F1295

Balloon Dye Works Inc.
Clean and Press
GENTS' SUITS 75c
SKIRTS and WAISTS 50c
Phone M6962 or A8962

SOCIETY.

dinner guests on New Year's Day of Mr. and Mrs. Swarthout at their home in Pasadena.

Mr. and Mrs. J. R. Rogers, Lewis and Mattie Rogers, and their house guest, Miss Marcia Rogers, motored to Camp Baldy, the first of the week, and enjoyed seeing the snow.

Glendale.

MR. AND MRS. MATTISON B. JONES celebrated their fifteenth wedding anniversary at their home, No. 106 North Orange street, Sunday evening, when they entertained a few friends with a dinner party. The living-room was bright with red carnations and holly berries, while the dining-room decorations were of gold and white. The table, at which covers were placed for sixteen, was beautiful with snowy damask, gold and white china, and cut glass, centered with a low golden basket of white carnations, while at each place tiny golden baskets served to hold the nuts. The guests found their places by means of cards, handadorned in gold. Those who assisted Mr. and Mrs. Jones in the celebration of this happy occasion were Mr. and Mrs. Charles H. Toll, Mr. and Mrs. Willoughby Rodman, Mr. and Mrs. Daniel Campbell, Mr. and Mrs. Freeman Kelley, Mr. and Mrs. Howard Martin, Mr. and Mrs. Frederick Baker, Mrs. M. Elwell Smith, mother of Mrs. Jones, and Miss Winifred Jones. Following the dinner the guests were entertained with violin music by Miss Winifred Jones, the talented daughter of the host and hostess, while Mrs. Jones, who is a pianiste of note, delighted all with her piano selections.

Mr. and Mrs. William Herman West were guests of Mr. and Mrs. James A. Farrell, Friday, the occasion being the wedding anniversary of Mr. and Mrs. Farrell. The party left Glendale early in the morning, motoring to Pasadena, where they spent several hours at the handsome new Elks' clubhouse. Motoring towards the mountains, they enjoyed a picnic dinner under the grand old oaks. The remainder of the day was enjoyed in a long motor trip to the various mountain towns.

Mr. and Mrs. W. F. Noyes of No. 108 North Kenwood street very pleasantly celebrated their fifteenth wedding anniversary New Year's Eve. The spacious rooms of their beautiful home were most artistically decorated in the holiday colors, poinsettias and pepper berries being profusely used. The guests were principally from Minnesota, the former home of Mr. and Mrs. Noyes.

Five Hundred was played throughout the evening, dainty refreshments being served at a late hour, when the guests hailed the dawning of the New Year and extended their cordial appreciation of Mr. and Mrs. Noyes for the delightful evening spent. Among those present were Mrs. C. A. Birch of Spokane, a sister of Mr. Noyes, and William Stanley of Minneapolis, Minn., nephew of Mr. Noyes, and who but recently arrived in California. The other guests were Mr. and Mrs. William Tait, Mr. and Mrs. S. T. Bowler, Mr. and Mrs. W. R. Allison and Miss Cusson of Los Angeles, Mr. and Mrs. A. J. Miller, Mr. and Mrs. Earl Miller of Covina, Mr. and Mrs. T. W. Clark, Mr. and Mrs. R. M. Bourne of Glendale and Mrs. D. K. Fish, the mother of Mrs. Noyes.

Mr. and Mrs. R. M. Neil entertained on Monday evening at their home on Kenwood street in honor of the bride and groom, Mr. and Mrs. Oliver. Flowers and potted ferns transformed the house into a bower of beauty. The bride was beautiful in her wedding gown of white chiffon over white silk, with orange blossoms adorning her dark hair. The bride's cake, bearing the message "good wishes," was an important feature of the supper and voiced the sentiments of all present. After a pleasant evening spent among their friends, Mr. and Mrs. Oliver returned to their own home and found that others had been there during their absence, leaving a number of useful gifts as expressions of good will.

Mrs. Leon Wilkinson of No. 1212 Alvarado street entertained with a midday luncheon at her home Wednesday, the following ladies who are members of the A.G.T. Club of this city: Mmes. J. C. Waite, John Roman, F. H. Vesper, Herman Nelson, Philip Engelhorn, J. W. Ushton, E. R. Naudain and Chester Kling. Following luncheon the hostess and guests were members of a matinee party at the Mason.

Kaspar C. Sipple of Glendale and Miss Elizabeth Hetrick of Burbank were united in marriage New Year's Day. Rev. B. A. Johnson of the First Methodist Episcopal Church spoke the words that united them. They had planned to have a very quiet wedding and surprise their friends. However, some of their friends learned of the affair and decided to be present. They very prettily decorated the chancel rail of the church and when the happy young people appeared at the parsonage, it was found necessary to adjourn to the church, where about forty friends were awaiting to witness the happy event. Mr. and Mrs. Ellers attended the bride and groom while the impressive service was being read. Immediately following the ceremony, Mr. and Mrs. Sipple went to their home, which had previously been prepared at No. 848 Adams street.

Mr. and Mrs. Hadley G. Brown of No. 1215 Lomita avenue gave a dinner in honor of Mr. and Mrs. George Mitchell, Sunday. Covers were laid for Mr. and Mrs. Mitchell, Mr. and Mrs. Alexander Mitchell, Miss Lorraine Mitchell, Miss Barbara Mitchell, Mrs. Alice Wagner of Colorado, and Mrs. Harusi of Los Angeles.

Dark red chrysanthemums with autumn leaves made a very pretty setting for the New Year's dinner given by Mr. and Mrs. F. J. Wheeler of No. 1339 North Maryland avenue, at which guests were Mr. and Mrs. Georgs Vibert of Pasadena and Mr. and Mrs. W. L. Wheeler.

Mr. and Mrs. R. E. Davis and Miss Lura Davis of Los Angeles and Mr. and Mrs. Bethel Booth of Long Beach were dinner guests at the home of Mr. and Mrs. C. B. Wilde of No. 338 Louise street, New Year's Day.

Rev. and Mrs. E. H. Willingsford and two daughters were the guests of Los Angeles friends the latter part of the week, also enjoying the seventieth anniversary of Mrs. Willingsford's father, J. D. Ashbaugh, which was celebrated with a family reunion and dinner party.

Mr. and Mrs. F. H. Vesper and Mr. and Mrs. E. R. Naudain and daughter were among the Glendale citizens who attended the Tournament of Roses, New Year's Day. Following the parade, they went to the home of Mr. and Mrs. A. E. Vesper in Pasadena, where a reunion of the Vesper cousins was held and a New Year's dinner enjoyed. The guests were from Glendale, Los Angeles and Pasadena. Mrs. Albert Cady of Washington, who is visiting in Southern California, was also present.

Tropico.

OF MORE than passing interest was the dinner party with which Mr. and Mrs. C. C. Chandler entertained at their home on West Cypress street New Year's Day. The family reunion, which is held annually at the home of Mr. and Mrs. Chandler, is not only the occasion when all assemble under the old roof tree, break bread and offer up their grateful benedictions, but it also marks the wedding anniversary of Mr. and Mrs. Chandler. This year the dinner party and family reunion celebrated the fifty-eighth anniversary of Mr. and Mrs. Chandler, who despite their years are just in the prime of life and find many blessings rich and eternal that keep them ever young, happy and seeking some means by which to render happiness to others. Throughout the Chandler home, "Casa de Roses," Christmas colors predominated in the decorations which lent an added charm to the various rooms. In the rose bower a table was spread at which the younger grandchildren and the great grandchildren ate and drank to the longevity of their distinguished grand parents.

The guests of whom there were thirty or more, were the children and descendants of Mr. and Mrs. Chandler and included Mr. and Mrs. E. B. Ellias, Mr. and Mrs. Charles L. Peckham, Misses Lillian and Emily Ellias, Misses Gladys and Frances Peckham and Master Vassar Peckham, all of Glendale; Mr. and Mrs. L. O. Chandler and Miss Bessie Chandler of Elizabeth Lake; Mr. and Mrs. C. L. Chandler, Mr. and Mrs. Edward H. Weston, Chandler and Brett Weston; Mr. A. L. Chandler, Mrs. Mary Barnes, Mr. and Mrs. McNaughton Barnes, Miss Lucile Barnes, Masters Lawis and Phiny Barnes; Mrs. Fleeta Kinne, Miss Almedia Kinne and Masters Allison and Kenneth Kinne, and Pirie Chandler.

One of the most delightful as well as recherche events in Tropico during the happy Yuletide, was the matinee musicale and tea with which Mrs. Allen Ellsworth Boyce entertained at her home on Brand boulevard. The rooms throughout the beautiful home of Mrs. Boyce were decorated in brilliant hued poinsettias and Christmas greens. Among the artists who contributed to the musical programme were Mrs. Louis Ford of San Francisco, Miss Millicent Virden and Miss Julia Bylof of Tropico. Miss Lydia Payro and Miss Agnes Regali assisted at the tea table. Mrs. Boyce's guests, who numbered forty or more, included society ladies of Los Angeles and Tropico.

Mrs. J. H. Henry of North Central avenue left for Truckee, Thursday evening, where she joined Rev. Henry, who has accepted the pastorate of the Methodist Episcopal Church of that city.

After spending the Christmas holidays as the guest of her parents, Mr. and Mrs. E. B. Ellias and sister, Miss Emily Ellias, Miss Lillian Ellias returned to Palo Alto Monday, where she will resume her studies at Stanford University.

Robert N. Taylor, who participated in the New Year's festivities attendant upon the opening of the San Diego-Panama-California Exposition, has returned to his home on Palmer avenue.

Henson Garrett, who enjoyed his Christmas holidays with his mother, Mrs. M. E. Garrett of Vine street, returned to Santa Clara, Tuesday, where he is attending Santa Clara College.

Eugene H. Imler, who enjoyed a pleasant vacation at his home in Park avenue, returned to Throop College in Pasadena, Monday.

Miss Alda Stone of the faculty of the El Centro High School, who spent the Christmas holidays with her parents, Mr. and Mrs. A. P. Stone, returned to El Centro, Sunday.

Miss Bessie Chandler of Elizabeth Lake is the house guest of her aunt, Mrs. Edward H. Weston.

Sierra Madre.

THE most elaborate entertainment given in Sierra Madre in some time took place at the home of Dr. and Mrs. Lloyd Krebs last Monday evening. The decorations were unusually beautiful. The evening was passed with dancing and music. The guests which included a large number from Los Angeles were Messrs. and Mmes. Earnest Fair, Valley, Miles Dobson, W. F. B. Berger, Homer Grunn, Willis Tiffany, Charles F. Edson, Sidney Francis, Warren E. Rollins, Sidel Laurance, Vel la Cruz, Anthony Carlson, Wendt and the Misses Redmond, Mercides Chaahkt, Annis B. Coffey, Elizabeth and Etele Waggoner, Elizabeth Wood, Mmes. Louise Gunning, Messrs. Frank Rust, William Wayland Stewart, Gene Manheim, Sidney Hobenm, Axel Simonson, Evert Maxwell, Anthony Anderson, Oscar Sieling, William Hooper Howells and Mr. Gotthels.

The modern Priscillas received a gift of two fat turkeys from Mrs. Caroline Collins, one of their members, from her home in Arizona. The birds were cooked and prepared at the home of Mrs. C. H. Baker. Each member donated side dishes and a jolly feast was had on Thursday in Mrs. Baker's dining hall.

Mr. and Mrs. E. W. Camp were guests of friends at the Maryland Hotel, Pasadena, during the Tournament of Roses, and at the dance which followed.

Mrs. Fred Neutzel gave an informal dinner party on Tuesday evening, entertaining Mr. and Mrs. J. H. Nightingale, Mr. and Mrs. B. P. Malsi and Mr. and Mrs. W. F. B. Berger.

Mrs. Grace McCreedy of Redlands is a guest of Mrs. Frank E. Webner for a few days.

William B. Wright of this place returned to Dartmouth College after spending his Christmas holidays with friends in the White Mountains of New Hampshire, where the thermometer registered 14 deg. below zero.

The many friends of Allen T. Gay will be interested to know that he is slowly recovering from the effects of a capital operation performed last week at the Pasadena Hospital. He is reported to be out of danger.

Miss Marie Cragvs of Hollywood is visiting her sister, Mrs. J. M. Beard.

Mrs. W. H. Ingraham entertained her old school friend, Mrs. E. J. Walker of Chicago for luncheon on Wednesday.

C. G. Ba Schenk of Wanna Toss, Wis., who has been visiting his brother, W. A. Schenk, left for San Francisco.

Mrs. Julia Bryant of Mrs. B. F. Wade of Pasadena, entertained

Dr. and Mrs. L. guests of Mrs. Berkeley Hills Year's dance, and Mrs. Dobson Hotel dance, Mon

On New Year's Cary gave a lunc number of friends present were Mrs. H niece; Mr. and Mrs. her sons from Oro Boltis and daughter wood; Mr. and Mrs. daughter, Winifred Miss Angie Carr, a perviser of music in San Luis Obispo, and Schulinsburg, well-known Mrs. Isaac Trible bie of Sierra Madre, was

Preparations are under Amaranth Theatrical Co a skit during the dinner will be held here during of April or May.

Eagle Rock.

THE O.E.J. Dancing their initial party Mr. Eve at the beautiful and Mrs. R. E. Miller avenue. The house was decorated in red and decorations and flowers The brilliantly-lighted ranged for the promenade tistically decorated with electric lights and ferns was dispensed from the all evening to the music dancers. The evening was dancing and at midnight clock went off, which the new year had arrived warmly welcomed in with were rung, horns blown, licious lunch was then served following: Mr. and Mrs. of Hollywood, Mr. and Bradish, Mr. and Mrs. J. Watts, Percy Wood, Mrs. Stickel, all of Los J. R. Bowler of Los Dora Milnes, Mr. and Scouten of Eagle Rock.

Little Olive Knapp Central avenue was hostess day afternoon to a number little friends, the occasion 4th birthday. She was the of a good many presents was served from a prettily table, and a birthday four lighted candles was tant feature. The guests Lavinia Peacock, Hilma Locke and Lorna Mae two being from Los Angeles.

On Friday a novel given at the home of and Mrs. Edward Eaton wood drive. Each one prepared part of the brought it all ready to the things of interest the table, it being a surprise the possession of Mr. and Cagwin, decorated to mother's family, who 100 years, going great, great, grandmother the mother of Gen. Ross of Derby, Ct. Another thing on the table was which the turner was using 150 years old. Its locoms are kept in a Those in the party were F. M. Cagwin, John A. Young, Miss Lois and Mrs. G. W. hostess, Mr. and Mrs. as their guests Mr. and Mrs. and Mrs. Charles

Whittier.

THE club season opened at the House Wednesday big musical programme A piano double duet Mmes. J. C. Rowe, O. C. Albertson and Lum. A group of songs ton Graves, well-followed. A quartette Robbins, Harry Hancaw and McGee favorable comment hart read "Rose of the hostesses for the afternoon F. C. Owens and Mrs. The Parent-Teacher Broadway-street school meeting of the year The league was called ised.

The Episcopal Mathias Church Friday night" Wednesday evening duction of a number choir of fifteen took production.

Mr. and Mrs. W. Whittier have a week Mr. and Mrs. daughter, Miss Barre, Vt.

Mr. and Mrs. C. minated a pleasant at the home of their ter, this week and home at Ocean, Tuesday evening nual installment local lodge of Deputy District Ross conducting lowing the installation was served.

year are J. Commander; M. Chancellor Brown, Pelsis; ter of Works; Orrin Arms; Harold Sutter, A. Barr, Master Frantz, Master Turner, Inner Guard; Outer Guard; C. E. Rash of

Mrs. E. Rash of the honoree of a given by Mrs. F. J. on North Bright noon. Aside from other guests were and Mrs. Ralph

The Graded held their initial at the Friends noon with a large addresses for the Mrs. J. S. Norvell rison. Mrs. Norvell series of talks and Dr. Marrion subject of Ribbs

Plymouth enjoyed a beautiful tion with their election of officers Tuesday evening. various officers given, showing splendid shape.

Miss Genero a merry week-end in Santa Ana sisted by her mother ham. Those were of this canyon Marie Vernon, tina Knight and worth, Leo Fred Nowlin.

The home of Heitman was the watch party New casion being the Hundred Club of their home on Amalung Place ing the guests Mr. and Mrs. J. S. E. Little.

Mrs. A. C. B

SOCIETY.

ters are recent additions to the winter colony here, the parties from Mitchel, S. D.

pleasant reunion of old-time occurred at the home of Dr. unexpected arrival of Mr. and Morris from Marshalltown, Accompanying the guests were and Mrs. Andrew Wilbur, for- Marshalltown people, now resi- at Alhambra.

L. J. Thomas of Imperial and and Mrs. L. T. Hill of Tustin re- in their homes early this week. delightful holiday visit at the of Mr. and Mrs. M. D. Hill of bright avenue.

ong Mrs. J. S. Griffith, formerly Falls, Iowa, are recent ar- Whittier and are permanently here. Their daughter, Miss Griffith, has resided here for ears.

Robert Meredith of Lindsay guest this week at the home and Mrs. W. J. Symons and of riends here.

Grove.

L.Y. dinners were popular on Year's Day, and these happy ormal affairs made a most e opening for 1915. Among ose of these was that at the of Mrs. Vienna Donelson, where turkey dinner, with appro- appointments and decorations, meeting place for Mr. and ersley and Mr. and Mrs. Paul and their families of Los Ala- Mr. and Mrs. Joseph Atkins n Naomi, Dr. and Mrs. Everett and Miss Meta Chaffee of Los and Miss Laura Morrill of Grove.

John Winters' home was also e of a delightful family gath- New Year's Day, when Mr. Winters entertained with an feast for the family connec- Those at the table besides the hostess were Mr. and Mrs. Winters and family, Mrs. and family, Mr. and Mrs. Winters, Mr. and Mrs. Fred and daughter Grace, Mrs. man and Mrs. M. E. Cam-

Mrs. Marshall L. Keeler as guests during the holi- Mr. and Mrs. W. P. Eich- San Francisco, the parents Keeler, and Mrs. Alice New- ton, Keeler's sister. Joining circle on New Year's Day brothers, E. T. and W. of Los Angeles, aided ing the day with its sumptuous and other pleasures one long remembered. The San Fran- have taken their depar- the Bay City this week.

and Mrs. W. H. Thomas re- entertained with an evening honor of Miss McClaren, head ance department of the Los Bible Institute, and Miss Miss Hurlel Lee and Miss Churchill of the same city. McClees, generous with her had darned Rev. Mr. Thomas's cassock on the previous Sunday ing with her beautiful singing the young people of church was invited to meet her the other Scotch ballads sung were delightfully the evening, and vari- made the evening one Refreshments were ed as a hospitable function.

Glendora.

MRS. R. M. WALKER returning in the W. H. the bungalow that they may be after the construction of their home to be erected on the adjoining the H. V. Platt

Mrs Nye White Goodman Year's in San Diego, me- with a party of friends

V. Platt was in San Diego, President Davidson, at of the exposition.

Platt left Friday for to resume her studies in the

of holly sent over from Capt. Banning was used Bungalow Inn for the Links of the Mountaineers' H. V. Platt was chairman ittee on Arrangements, ity as hostess. Insured a Eighty-five members enjoyed an evening of ing until 11:30 o'clock, Toothacher staged a ting the principal events the young folks of the choir of fifteen took pro- duction.

Mr. and Mrs. W. P. Whittier have a week Mr. and Mrs. daughter, Miss Barre, Vt.

Mr. and Mrs. C. C. minated a pleasant at the home of their ter, this week and home at Ocean, Tuesday evening nual installment local lodge of Deputy District Ross conducting lowing the installation was served.

year are J. Commander; M. Chancellor Brown, Pelsis; ter of Works; Orrin Arms; Harold Sutter, A. Barr, Master Frantz, Master Turner, Inner Guard; Outer Guard; C. E. Rash of

Mrs. E. Rash of the honoree of a given by Mrs. F. J. on North Bright noon. Aside from other guests were and Mrs. Ralph

The Graded held their initial at the Friends noon with a large addresses for the Mrs. J. S. Norvell rison. Mrs. Norvell series of talks and Dr. Marrion subject of Ribbs

Plymouth enjoyed a beautiful tion with their election of officers Tuesday evening. various officers given, showing splendid shape.

Miss Genero a merry week-end in Santa Ana sisted by her mother ham. Those were of this canyon Marie Vernon, tina Knight and worth, Leo Fred Nowlin.

The home of Heitman was the watch party New casion being the Hundred Club of their home on Amalung Place ing the guests Mr. and Mrs. J. S. E. Little.

Mrs. A. C. B

delightful dinners given festivities of the early her which seems replete and good cheer was dinner given by Mr. and Williams at their home Very prettily em- carnations and rooms resounded with of the happy guests. four-course collation following which music in a happy conclu- Enjoying the hos- Williams's were Miss Doris Koch and Messrs. Oliver Powell and Fred

most picturesque and of the holiday season by Mr. and Mrs. Ralph Camp. Just be- a merry party of about took the trip from in the stage coach, with the merriment nce of the holidays a huge Christ- all its traditional guests in the pa- ful party up in nature was her most day was enjoyed by the Fol- in the Fol- forward to Among the evidenced those who Music and a camp songs the pleasures af-

J. Robinson of La and at dinner to Miss Mat- Beck. A de- by the collation was

Ocean Park.

AS A farewe C. S. Huff, her beach h mona Park, Mr tained with a c urday afternoon enjoyed, dainty tiful appointme affair, largely ciety.

Mrs. S. A. Ge pleasant session Tuesday afterno which were ta pink carnations utilized for aucti ger making the served. The foll mal dancing was and on Saturday Fraser presided afternoon," the needlework, joine who spent the ho pool tournament Mrs. C. W. Dan the Saturday eve dance. Two inte next week will Tuesday and dance." Friday membership has to 345.

Mr. and Mrs. O. avenue left on W tended tour of t repeat the trip th they enjoyed two Mrs. Olive Byr

SOCIETY.

brother, W. A. Setchell, the party left for San Francisco.

Mrs. Julia Shannon, wife of Mrs. B. P. Mabel at her Pasadena avenue on New Year's

Dr. and Mrs. L. L. Rose, guests of Mrs. Edward Locke at Berkeley Hills Hotel for the Year's dance, and the guests and Mrs. Dobois at the Hotel dance, New Year's night.

On New Year's Day, Mrs. Carr gave a large dinner party, number of friends and relatives present were Mrs. Miller of Oakland, niece; Mr. and Mrs. Earl Carr, her sons from Ontario, Mrs. Beltis and daughter, Helen, of Inglewood; Mr. and Mrs. Herbert Carr, daughter, Winifred of Highland; Miss Angie Carr, a niece, who is supervisor of music in the schools of San Luis Obispo, and Mrs. Schulinsburg, well-known pianist. Mrs. Isaac Trible and Miss Verbile of Sierra Madre, were guests.

Preparations are under way for Amaranth Theatrical Club, to be a skit during the flower festival will be held here during the of April or May.

Eagle Rock.

THE O.B.J. Dancing Club their initial party New Eve at the beautiful home and Mrs. R. H. Milnes on Fig avenue. The house was beautifully decorated in red and green decorations and flowers and ever The breakfast-room, which was managed for the punchbowl, artistically decorated with red electric lights and greenery. A was dispensed from this beautiful all evening to the warm and dancers. The evening was ended dancing and at midnight as the clock went off, which told the new year had arrived and was warmly welcomed in with noise were rung, horns tooted, etc. Delicious lunch was then served.

The following: Mr. and Mrs. E. L. of Hollywood, Mr. and Mrs. Bradish, Mr. and Mrs. C. E. Mr. and Mrs. Percy Wagstaff, Mr. and Mrs. Stickel, all of Los Angeles; J. R. Bowler of Long Beach; Dora Milnes, Mr. and Mrs. Scouten of Eagle Rock.

Little Olive Kennistes of Central avenue was hostess on day afternoon to a number of little friends, the event being 4th birthday. She was the recipient of a good many presents, which was served from a pretty little table, and a birthday cake with four lighted candles being the tant feature. The little guests were Lavinia Peacock, Mildred Locke and Louise Mills, the two being from Los Angeles.

On Friday a novelty party was given at the beautiful home and Mrs. Edward Stelle on wood drive. Each one of the guests prepared part of the dinner brought it all ready to eat, the things of interest to the table, it being a silver loving cup, the possession of Mr. and Mrs. Cagwin, descended to his mother's family, who came to 300 years, going back to the great, great, grandmother, who was the mother of Gen. David Brooks of Derby, Ct. Another interesting thing on the table was the cake, which the turkey was served, being 150 years old. Both of these items are kept in a safe. Those in the party were Mr. and F. M. Cagwin, Miss Olive Young, Miss Louise Young and Mrs. G. W. Glass the hostess, Mr. and Mrs. Stelle as their guests on Friday for ner Mr. and Mrs. G. F. Bolt and Mrs. Charles Mayer.

Whittier.

THE club season for the opened at the Woman's House Wednesday afternoon big musical programme by the A piano double duet was rendered Mmes. J. C. Roberts, C. O. C. Albertson and Mrs. Lum. A group of song by ton Graves, well-known followed. A quartette by Robbins, Harry Hazard, Mr. caw and McGee Barnhart favorable comment. Miss hart read "Rose of the Wild hostesses for the afternoon F. C. Owens and Mrs. W. H.

The Parent-Teacher Broadway-street school held meeting of the year Friday The league was only recently ized.

The Episcopal Sunday-Matthias Church observed night" Wednesday evening in duction of a mystery play, Rose West." Twenty children choir of fifteen took part in duction.

Mr. and Mrs. W. F. Hoag Whittier have as their guest week Mr. and Mrs. C. W. daughter, Miss Bessie Barre, Vt.

Mr. and Mrs. C. C. R. R. minated a pleasant three at the home of their son, ter, this week and returned home at Ottawa, Kan.

Tuesday evening was the nual installment of the local lodge of Knights of Deputy District Chancellor Rose conducting the ceremony lowing the installation work was served. The new officers are J. R. Squires, Commander; M. L. Chancellor Commander; Brown, Prelate; Warren ter of Worker; Orrin Gaines, Armo; Harold Peabody, A. Barr, Master of Finance; Frantz, Master of Exchequer; Turner, Inner Guard; L. E. Ocher Guard; C. O. Rose, Mrs. E. Kash of York, the honoree at a party given by Mrs. F. G. Mills at on North Bright avenue Tuesday evening. Aside from the honoree and Mrs. Mills the other guests were Mrs. Charles Hall and Mrs. Ralph Chamberlain.

The Graded Sunday-school held their initial meeting of the year at the Friends Church Tuesday afternoon with a large attendance. Short addresses for the year were made by Mrs. J. S. Norvell and Dr. Mrs. Norvell gave a series of talks on "The Ralph and Dr. Mortimer on the subject of Bible study. Just before Plymouth Congregational enjoyed a bountiful supper tion with their annual election of officers at the Tuesday evening. The following officers for the year were given, showing the shortness of the pastorate: Miss Geneva Graham was the splendid chairman, who put up in a merry week-end party at Santa Anita Canyon, which was assisted by her mother, Mrs. Graham. Those enjoying the week at this canyon resort were Misses Marie Vargas, Edna Sanford, Christina Knight and Mesdames Fred Newlin, Leo Verson, Fred Newlin, Jr.

The home of Mr. and Mrs. Heitmann was the scene of a watch party New Year's evening, the occasion being the Five Hundred Club and the members of their husbands. Assisting Mrs. Heitmann in receiving the guests were Mrs. Ralph Winn, Mrs. J. T. Richardson and Mrs. A. H. Little.

Mrs. A. H. Bailey served at a perfectly-appointed and prettily-decorated table.

One of the most elaborate affairs of the week was the "Spanish affair" given by the young ladies of Mrs. F. L. Dingman's Sunday-school class of the First Methodist Church. Friday night the merry party took place in the parlors of the church, which had been appropriately adorned with quantities of corn husks and red chili peppers. Fifty invitations which were responded to with alacrity by the fortunate guests were sent in the form of tamales, which was one of the delectable courses served at dinner. Spanish games and amusements made the hours speed happily away, and the successful affair terminated with many expressions of appreciation and the hope that it might be soon repeated.

Mrs. E. W. Ingraham entertained the members of the Tuesday Afternoon Auction Bridge Club very happily at her home on Foothill boulevard this week. Cut flowers in an attractive arrangement were used in decorating and three tables were filled by the interested players. At the end of the games a delicious light collation was served. Besides the club members present, specially complimented guests were Mrs. Ingraham's daughter, Mrs. J. J. Young of Oil City, Pa., and her grand-daughter, Miss Bernice Young; also Mrs. A. Katz of Glendora. The pleasant informality of the afternoon card parties are looked forward to by the devotees of the game and many interesting meetings are held.

Mrs. G. W. Ellington, who resides on Fifth avenue and Cerritos street, has recently been entertaining Miss Leona Ellington of Palmdale. Miss Ellington returned to her home early in the week.

Miss Opal McClain has entertained recently in compliment to her cousin, Miss Beulah McClain of Los Angeles, who will be her guest for a week's visit.

Santa Monica.

SUCCESSFUL as a benefit for the British relief funds and a charming social event was the society vaudeville, which preceded a dance at the Santa Monica Bay Woman's Clubhouse Friday evening. The programme was divided into two parts, the first a cabaret scene, introducing exhibitions of all the latest ballroom steps, and the second a review of the nations of the allied forces, dancing and music. The interim was filled with fancy dancing by Mrs. C. H. Brotherton and Mildred Kleeve and Paul Willis, and delightful vocal music by E. Templer Allen, Mrs. Edith Jamison Lowe and Mr. Collier of Los Angeles.

Participating in the affair were Mesdames Cyril Bretherton, William Staley, Misses Dorothy and Mildred Feron, Henrietta Hunt, Georgia, Mary, Nell, Joan and Grace McCall, Dorothy Morphy, Dorothy Hutton, Arlene Wagner, Florence Burmaster, Marie Vallely, and Messrs. Curbin Corbin, Gilbert Procter, Percy Morphy, Clarke Irvine, Sanford Barnes, Richard St. John, Don Johnson, C. M. Bretherton.

The Nullos Club was delightfully entertained Tuesday afternoon by Mrs. A. Stanley White of 25 Seaside Terrace. Crimson carnations were used in decorating for the luncheon, which preceded auction, prizes at cards being awarded to Mrs. M. C. Burmaster and Mrs. Ernest Mansur. Present were Mrs. Claudius Raymond, Mrs. C. S. Huff, Mrs. N. C. Burmester, Mrs. Ernest Mansur, Mrs. J. B. Dales, Mrs. Carl Steinhauer, Mrs. Walter Maas, Mrs. H. G. Feraud and Mrs. White.

Mrs. F. E. Tyson entertained the Neighborhood Thimble Club with an hour of reading and needlework, followed by a dainty collation, Friday afternoon. Twenty-two members were present.

Thursday evening members of the vestry, St. Margaret's Guild and parishioners of St. Augustine-by-the-Sea tendered their former rector, Rev. J. D. M. Browne, and his charming wife a reception in the parish hall. Right Rev. Bishop and Mrs. Johnson and many other distinguished visitors from out of town were welcomed. Mrs. T. N. Dudley and Mrs. Sutherland Hutton poured. During the evening delightful vocal music was rendered by Mrs. Edith Sage McDonald of Columbus, O., and E. Templer Allen.

Mrs. Grace Widney Mabee, soprano, and Mrs. Gertrude Ross, pianist composer, gave a delightful programme before the Santa Monica Bay Woman's Club on Monday, two groups of Mrs. Ross's own composition being among the favorites. The session followed a meeting and luncheon of the executive board, at which, among other things, it was planed to add a Home Economics Section to the club, under the direction of Mrs. J. B. Stewart. The French and Landmark Sections met on Wednesday and the Music on Thursday.

Mr. and Mrs. A. T. Benton have returned to their home in San Jose after having been the guests during the holidays of Mrs. Benton's sister, Mrs. Rosamonde Borde, at the Windermere.

In compliment to their sons, Francis and Adrian, who left early in the week to resume their studies at St. Mary's College, Oakland, Mr. and Mrs. W. M. Atwell entertained at dinner Sunday evening, covers being laid for fifteen, who had previously been guests of Mr. and Mrs. O. A. Traversy of Los Angeles. Miss Atwell also gave an informal dance in honor of the young people during the holidays.

Dr. and Mrs. J. C. Urquhart of Rochester, N. Y., are interesting additions to beach society, having this week taken possession of the former home of Dr. and Mrs. N. M. Hamilton, who after a short stay at their home on Mt. Baldy will go to Bishop, probably to remain there permanently.

Mrs. Lillian Burkhardt Goldsmith of Los Angeles was a guest this week of Mrs. L. B. Isaac of the Ocean Front, the distinguished clubwoman enjoying a much-needed rest by the seashore.

Mrs. C. W. Malchow entertained a party of Minneapolis friends at tea Thursday afternoon, Mrs. Marie Lalliberte assisting her in receiving.

Ocean Park.

AS A farewell compliment to Mrs. C. S. Huff, who is soon to leave her beach home to reside in Ramona Park, Mrs. Walter Maas entertained with a charming function Saturday afternoon. Auction bridge was enjoyed, dainty decorations and beautiful appointments characterising the affair, largely enjoyed by beach society.

Mrs. S. A. Gerard presided over a pleasant session of the Breakers Club Tuesday afternoon in the clubrooms, which were tastefully decorated in pink carnations. Ten tables were utilised for auction. Mrs. E. P. Nittinger making the high score. Tea was served. The following evening informal dancing was enjoyed by the club, and on Saturday afternoon Mrs. Earl Fraser presided over the "drop-in afternoon," the women enjoying needlework, joined for tea by the men, who spent the hour in practice for the pool tournament now in progress. Mrs. C. W. Damerel was hostess at the Saturday evening card party and dance. Two interesting functions of next week will be the luncheon on Tuesday and the "get-acquainted dance" Friday evening. The club membership has now been increased to 345.

Mr. and Mrs. O. Z. Setchell of Hart avenue left on Wednesday for an extended tour of the Orient, lured to repeat the trip through China which they enjoyed two years ago.

Mrs. Olive Byrne of San Bernardino, Mrs. G. M. Jones of Los Angeles and Mr. and Mrs. Leo Byrne of San Francisco were entertained by beach friends during the week.

Miss Anna B. Climie of No. 1139 Steuben avenue, Pasadena, gave a piano recital recently at the home of her brother, A. H. Climie, No. 2607 Sixth street, the young people participating in the programme, motoring down from Pasadena for the function, to be joined by other friends at the beach.

An interesting event was the reception tendered officers of St. Clement's Altar Society. Among those thus complimented were the new officers, Mrs. Roy Stackus, Miss Kate Hagel and Mrs. John Patridge, and also the retiring officials, Mrs. F. H. Wismer, Mrs. John O'Toole and Mrs. R. T. Byrne. Mrs. W. E. Chamberlain presented Mrs. Wismer, retiring president, with a handsome gift. The society is planning several functions in their campaign to build a new parish hall.

A jolly group of old-time friends enjoyed a merry party recently at the Fourth-street home of Col. and Mrs. M. H. Wagar, cards, dancing and music being followed by an elaborate supper. Among those present was Master Claren Meldrum, son of Mrs. Abbie Meldrum and grandson of the hosts, who returned the following day to the Army and Navy Academy at San Diego, at which he is a student.

Mr. and Mrs. R. W. Glendenning and children have returned to their home on Third street, after having spent several months in Salt Lake City.

Dr. and Mrs. E. E. Selleck of the Wieman apartments recently entertained at dinner Mr. and Mrs. Sterling Lines and Mrs. Wilson Tousey.

Venice.

MR. AND MRS. JOSEPH G. BRAUN recently entertained at dinner in compliment to Mrs. Braun's brother, Harry Lane, who with Mrs. Lane motored down from Butte, Mont., to spend the holidays at the beach. Covers were laid for Mr. and Mrs. Lane, Mrs. A. Lane, Mr. and Mrs. G. W. Lloyd, Mr. and Mrs. Braun, others joining the party for dancing being Misses Gentry Wickizer, Leona Brown and Elizabeth Officer, Messrs. E. H. Bray, M. Mead and Fred Tolle.

After spending the holidays at the beach Miss Elizabeth Officer has returned to her winter home in San Mateo.

Miss Olga Boraum of No. 49 Westminster avenue is visiting relatives at Mt. Ecclesia, Oceanside, her hosts being Mr. and Mrs. Max Mundel.

Mrs. Mary A. Kenney, well known club woman, talked on "Things as They are and as we Would Like them to Be," before the Venice Woman's Club Tuesday afternoon in Sunshine Lodge, giving the women valuable suggestions as solutions of local problems. In the absence of the president, Mrs. W. M. Anderson, Mrs. George Walter, secretary, presided; Miss A. U. Armstrong acting as secretary.

The Parent-Teacher's Association of the Machado School on Thursday afternoon was addressed by Mrs. C. M. Ritchie on "The South Sea Islands." Mrs. Ritchie, president of the district federation of woman's clubs, had previously spoken on "Civics" at the San Pedro Woman's Club.

Members of the Kill Kare Klub recently encertained fifty guests in an enjoyable fashion at their clubhouse. The club colors, green and white, were used in decorating, combined with holiday suggestions. Supper was served during an evening devoted to dancing.

Mrs. A. R. Fraser entertained a group of Los Angeles women at luncheon Wednesday afternoon, covers being laid for Mmes. W. W. Neuer, Estelle Larned, M. Rice, C. S. Bradford, R. Forve, Simon Maier and H. M. Sale. Cards followed luncheon.

Mr. and Mrs. Fraser and Dr. and Mrs. F. J. Wagner motored to Pasadena to attend the opening of the Huntington Hotel, Tuesday evening.

Miss Welcome Lewis entertained a party of young people with dancing at the Pavilion this week, twelve guests accepting.

Mrs. W. H. Anderson of Ocean Strand accompanied her daughter, Miss Laura, north early in the week, the popular young debutante to become a student at Stanford University. Others returning north at that time were Dana Burks, son of Mr. and Mrs. Dana Burks of Superb avenue, and Miss Georgia Haffner, daughter of Mr. and Mrs. Theodore Haffner of Superba avenue.

In charge of arrangements for the annual supper at the Venice Union Church Thursday evening were members of the Social Service Circle, by whom the following officers were recently elected: President, Mrs. Cree T. Work; vice-president, Mrs. George Schofield; secretary, Miss Viola Davis, and treasurer, Mrs. Olive Summers. The women are also planning a house warming for their cosy club rooms in the new edifice, Friday evening of this week.

Hermosa Beach.

A NUMBER of the Y.M.C.A. members have been down to the beach two successive Saturday evenings initiating a number of new members into the order. The affair took place at the Miller cottage.

Mr. and Mrs. G. Green, who have been located in the Kohl apartments for the past two years, have taken the Miller cottage on Manhattan avenue, where they will make their home.

Mr. H. Trowbridge of Los Angeles, accompanied by his daughter, Miss Carrie, spent the week-end in their pretty cottage on Twenty-fourth street.

George Wesley Hall spent a few days in Pasadena the guest of friends.

Mr. and Mrs. Alexander, who have been the guests of the latter's mother, Mrs. Huston of Hollywood, returned to their home Sunday.

Redondo Beach.

ONE of the prettiest affairs of the week was the entertaining of the Entre Nous Club by Mrs. Howell McCreary, at her cosy home on South Helberta street, Thursday afternoon. The living and dining rooms were very prettily decorated with carnations and greens, and the afternoon was spent in playing Five Hundred. Prizes consisting of beautiful china in rose design were awarded to Mrs. E. Chrisman, who scored the highest, and to Mrs. B. A. Minor, who was next in points. The consolation prize was given to Mrs. Harry Brolaski. Mrs. Marshal Craig received the guest prize. After the game an elegant luncheon was served. The members present were Mmes. C. A. Trowbridge, Harry Brolaski, Ernest Chrisman, J. P. Erickson, Roy Culver, Jack Funk, Walter M. McKnight, Ernest Butt, Byron A. Minor and Howell McCreary. Invited guests were Mrs. Al Protsch and Mrs. Marshal Craig.

Mr. and Mrs. A. Greenlees were given a surprise the fore part of the week by a number of young people who motored from Los Angeles. The affair was held at the Greenlees home on South Helberta avenue, and a most enjoyable evening was spent in music and social chat. Those in the party were Mr. and Mrs. A. Greenlees, Mr. and Mrs. J. C. Spence, Miss Sadie Spence, Miss Ernie Phillipe and Bert and Jack Spence.

Rev. W. H. Morse, evangelist of the North Dakota conference of the Methodist Episcopal Church, accompanied by Mrs. Morse and Miss Parker, their singing evangelist, arrived here Sunday and are located at the St. Leonard Hotel, where they expect to spend the winter.

A farewell reception was tendered Thursday afternoon to Mrs. John Keppie at the home of Mrs. Louis Heath on Helberta avenue. The hours were pleasantly passed in playing whist, after which dainty refreshments were enjoyed. Mrs. Kepple leaves Sunday for Santa Cruz, where she and her husband have purchased a large ranch. Those who attended the function were Mrs. Roy Heath, Mrs. Fred Lee, Mrs. Ernest Heath, Mrs. Louis Heath and Mrs. John Kepple.

A pleasant farewell party was tendered to Miss Margaret DeGarmo Thursday evening by a number of her friends prior to her departure for Phoenix, Ariz., where she holds the position as teacher in one of the public schools. A dance was first held at the pavilion ballroom, and after the dance a midnight supper was served at the W. I. DeGarmo home. The dining-room was prettily decorated with vines and greenery, dotted here and there with yellow gladiolias. The party, which was chaperoned by Mrs. W. I. DeGarmo, included the Misses Vivian and Ruth Ames, Maud Gillispie, Margaret DeGarmo, Miss Perry and Messrs. Hanson, Sommerville, Freeman, Albee and DeGarmo.

Mrs. Harry Davis and little son came over from Long Beach the first part of the week and will remain as guests of her parents, Mr. and Mrs. W. Campbell, for a short time.

Long Beach.

WEDDINGS were features of the week in society. Prominent among the nuptial affairs was the marriage Wednesday afternoon of Miss Carrie Louise Hunter and Ralph Elmer Boggs. The ceremony took place at the First Methodist Church, which was elaborately decorated for the occasion.

Miss Leigh Farrow, at the organ, played the Lohengrin bridal chorus as the bridal party marched to the altar, which was banked with soft greenery and potted palms. Rev. Henry I. Rasmus spoke the wedding lines. The bride was attended by her sister, Miss Alice Hunter, and Lorne Middough was best man. College chums of the bride were ushers, Miss Mary Lambert, Mrs. Grover Smith, Miss Hilda Glenn and Miss Gertrude Bloomfield thus serving.

Another wedding of Wednesday was that of Miss Frances M. Davis and Bartley C. Winslow, which was solemnized at the home of the bride's parents, Mr. and Mrs. William J. Davis, No. 344 Atlantic avenue, Rev. A. F. Mitchell officiated. Miss Nellie Davis was the attendant of the bride and Morton Mitchell was best man. The bridal party stood in a floral alcove, from which was suspended a white floral bell. After the ceremony the following chums of the bride served refreshments: Miss Sylvia Weilman, Miss Ina Lawson, Miss Edith Phelps and Miss Frances Mitchell.

One of the daintiest weddings of the year was that at the home of J. J. Anderson, No. 350 Temple drive, Signal Hill, when his daughter, Mrs. Elizabeth Jillson, wed C. W. Cosebboom. The decorations of the spacious parlors were elaborate. The bridal pair stood under a canopy of pink carnations and ferns. The bride was attired in a gown of Copenhagen blue trimmed with chiffon and beaded ornaments. The couple left for a short tour, having announced that they will be at home after February 1, at the groom's ranch on Signal Hill.

Lewis A. Runge and Miss Lulu A. Crawford were united in marriage before a few friends Tuesday morning at the home of Mr. and Mrs. W. Patton Wilson, No. 611 East Sixth street, Rev. Hugh K. Walker speaking the wedding lines. The bride, who is a sister of Mrs. Wilson, recently came here from Colorado Springs. The groom served as librarian of Minneapolis for twenty-three years. The bridal pair left for a honeymoon at San Diego.

Mr. and Mrs. Loring B. Haskell, No. 918 Park circle, announce the marriage of their daughter, H. Dorethea Haskell, to Edgar Horner of Estacada, Or. The young people were married January 2 at the home of the groom's father in Dodge, Or. The brids recently left Long Beach, which is her home, to teach school in Dodge.

The bi-weekly supper of the Fortnightly Club Wednesday evening at the Congregational Church was led by Mrs. Lydia A. Null. Supper was served at 6:30 o'clock, the table being brightened with many bouquets of marigold.

William Fennell celebrated his seventh birthday Wednesday, his mother, Mrs. A. C. Fennell, with an assisting hostess in the person of Miss Louise Cook, aided William in entertaining a small group of his young friends. Rain spoiled the outdoor programme for the little folk, but many delightful games were played inside the house. Delicious refreshments were served.

Carl Reed, who is the house guest of his sister, Miss Jessica Reed, was honored by a delightful affair given by Miss Ethel Willard Putnam at her home on Elm avenue. At card play score cards were done in the narcissus motif. A two-course collation was served in the elaborately-decorated dining-room. Little Miss Edith Caroline Hart assisted the hostess.

Mrs. C. F. Lisk was pleasantly surprised Tuesday evening by members of the Fraternal Aid Association at her home. The affair was in the nature of a congratulation, Mrs. Lisk

MERICK REYNOLDS

Going Out of Business

Building Leased to Rossiter the Milliner—Must Be Vacated by Feb. 1

This is one of those rare occasions on which the people benefit directly. It has no make-believe features. It is not a special, an annual, a reorganization sale or anything of that kind. The building has been leased and Mr. Reynolds has decided to retire from business, rendering imperative the sale of the entire stock, including store and office fixtures, by Feb. 1.

The Entire Stock at 40% Discount

Merick Reynolds has been foremost for years in his line. Art furniture, tapestries, lamps, mirrors, pottery, rare and hand-made books, art metals and leathers, fine stationery and other articles for home use and decoration are made possible now at prices less than the commonplace kind.

Paintings, Pictures and Picture Frames Included

The work of many noted artists in oil and water color, and the choice of many rare prints, as well as unusual and beautiful frames—all at the same general discount of 40%.

As there are no duplicates in a line like this, early choice is advised.
This advertisement may not appear again.

MERICK REYNOLDS, Collector Fine Arts
839-841 Broadway, Between 8th and 9th Sts.

THE POWER BEHIND

the Greater Furniture Values — *Offered at* COLYEAR'S



No Wonder You Can Do Better Here

To give you the big values that COLYEAR'S give it takes a big store, big warehouses, big auto trucks, a big business. The pictures above show the splendid establishment that COLYEAR'S have built up to serve you. It means a real opportunity for you to have this great power placed at your service on COLYEAR'S liberal credit terms. Make use of your opportunity this very week and let COLYEAR'S supply your every need in furniture.

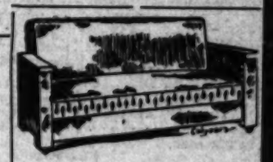
Dozens of Specials Now on — We Defy Competition


This handsome library table, like cut, in rich Golden Oak or Mahogany finish, 24x30 top, with drawer. Regular $7 value. Special.... $4.95


Child's Crib with link springs. Special.... $2.95


Massive 2-inch continuous post Iron Bed in white enamel or Vernis Martin finish, with 5 heavy fillers, Diamond Fabric, all metal spring and a good mattress. ALL FOR $11.75


Regular $1.00 Solid Oak Costumers 65c
Regular $3.50 Brass Costumers $2.95
Special sale of Dressers now on.


This handsome Davenport upholstered in brown Spanish Moroccoline. Has wardrobe for bedding. Requires no extra mattress. Special..... $13.95


Fumed Oak Desks. Regular $8 values. Special.... $5.95


Regular $2.75 Drop Leaf Tables on sale.... $1.45


These handsome Dressing Tables, in Maple, Golden Oak or Mahogany with heavy plate mirror. Special.... $7.85


We are Los Angeles Agents for the GARLAND GAS RANGES, the best Range in the World.

COLYEAR'S
Where Bargains Reign

507-509-511 SOUTH MAIN STREET

We show more than 1500 Rugs and the prices are lower than Rugs were ever sold for before.

Hamburger's
BROADWAY AND HILL EIGHTH STREETS
The Great White Store — Los Angeles

Hundreds of New Lots Come Forward, Monday, for the Sale of Seasonable Merchandise, Homefurnishings and Men's

$3.50 Long Kid Gloves $1.89
—Less than a hundred pairs—shop early!
—Full elbow length white kid gloves—think how quickly they'll sell at $1.89 a pair. Three white pearl buttons at wrist, over-seam sewn and finished with wide embroidery on backs. Just 96 pairs repriced for clearance and every pair will be fitted.
(Hamburger's—Main Floor—Monday)

January

Auto Supplies: See our auto adv. in the Auto Section.

The "Aisle of Cottons" Joins the Clearance Wonder Values!

A Drastic January Outclearing!

Girls' $5.75 to $10.00 Coats, Dresses IN THE SALE $4.95



—These challis and wool serge dresses sold formerly for $5.75 to $8.75; the coats for $8.75 to $10.00.
—Tomorrow the school girl can be outfitted with coat and dress for near the cost of one garment. Dresses, 6 to 14-year sizes; coats, 10 to 19-year sizes. How great the savings—and winter only half way over!

Girls' $4.85 to $6.50 Wool Dresses $2.95
—Long waisted models of wool serge, in black, brown, red and navy, shepherd checks and a few in pretty wool chiffons; 6 to 14-year sizes.

Girls' $3.95 to $5 Coats, $2.69
—Pretty styles for school wear. Fancy checks, Bedford cords and novelty mixtures—velvet and fancy-button trimmed; 8 to 14-year sizes.

Juniors' Coats $5 to $7.50 Models $3.95
—High-class coats in new models—13 to 17-year sizes. Gray chinchilla, brown, black, blue and green zibeline and fancy plaids.

Girls' $9.50 to $10.75 Challis Dresses $6.95
—Dainty tunic, long-waisted and basque models of fancy challis, for girls of 10 to 14 years of age. Elaborate enough for dress affairs.
(Hamburger's—Second Floor—Monday)

Boys' Long Overcoats *$6.00 to $8.50 Lines, 10 to 17 Years* $4.95
—Shoe top length coats that the school boy likes best—warm, well made and in mannish style—they'll go quickly at $4.95.
—Overcoats with convertible collar, belt at back and wind shield tabs on cuffs, in gray, tan and brown mixtures; sizes 10 to 17 years.



Boys' $5.00 to $7.50 Suits, $2.75
—To save exactly what you spend and even half as much again as you spend is wonderfully interesting news. Russian and sailor suits of blue serge, velvet, corduroy and rough mixtures. Not all sizes in any one style, but all sizes in the lot.

Boys' 75c Wool Underwear at 39c
—Boys' wool shirts and drawers, the fine ribbed quality that formerly sold for $1.00, recently marked 75c—tomorrow every remaining garment goes out at 39c each.

Boys' $1.00 Blouses at 69c
—Made of fine mercerized fabrics, in military style with soft link collar attached and French reversible cuffs. In smart colored stripes and figures.
(Hamburger's—Second Floor—Monday)



—Thousands of yards of the very fabrics you want right now, or will soon require for spring sewing, at the greatest price reductions of the season.
—Crowded out of our earlier Clearance Sale advertisements for lack of space, the "Aisle of Cottons" has eagerly awaited this opportunity to publish the news of this phenomenal January distribution of of all odd bolts, part bolts and remainders of special purchases of yardage of goods at fractional prices. These special groups, for example—

Popular White Weaves *50c to 90c Qualities, yard* 35c
—A few pieces of a kind, some slightly rumpled from display, others in small quantities, but absolutely perfect in weave and finish. All-white embroidered Swisses, satin-stripe voiles, batiste, etc., in 27 to 45-inch widths, now 35c a yd.
A limited yardage—No phone orders.

Silk-mixed Poplin *—the 85c quality—38-in.* 59c
—A beautiful material with rich, lustrous finish—broken bolts in pink, maize, sky, reseda, Copenhagen, champagne, Havana and black. In the Clearance Sale tomorrow—59c a yard.

15c White Goods *—hundreds of yards . . . .* 9c
—At sewing time 'tis these staple weaves which come in most handy. Madras, lawns, crepes, etc., slightly soiled from counter display, now repriced to 9c a yard.

$3.50 Chimosa Nainsook, bolt $2.50
—A dollar saved on every 10-yard bolt. Fine quality, very sheer and 42 inches wide.

$1.25 Longcloth, 98c
—A limited quantity of this soft, chamois-finish longcloth in 12-yard bolts—tomorrow at 98c a bolt. A full yard wide, too!

"Burtons" $1.00 Taffeta; 36-inch 75c
—So nearly like real silk taffeta that it is positively deceiving in appearance.
—And it's new—a "1913" weave in floral designs on grounds of pink, sky, Copenhagen, rose, jasper, brown and navy. Our introductory price—in the sale—75c a yard.

75c Quilt Size Cotton Bats at 50c
—An opportunity! Soon you'll be making new comfortables—buy the bats tomorrow. Fluffy, white cotton, 72x88-inch size—weight three pounds.
—No phone or mail orders, at this notably low price.

$1.50 to $2 Imported Crepes, Marquisettes 98c
—Weaves of rare beauty, in 40 to 45-inch widths, now clearance priced away below worth. These in pink, sky, Copenhagen, rose, navy, brown, etc.—the marquisettes in delightful floral effects.
(Hamburger's "Aisle of Cottons"—Main Floor)

$1, $1.25 Grenadines Roman Stripes, Crepes 69c
—All beautiful fabrics, in 32, 38 and 40-inch widths. Several broken bolts of these silk-mixtures, some in floral effects have been tagged for clearance at 69c a yard.
(Hamburger's "Aisle of Cottons"—Main Floor)

$1.50, 40-in. Swiss Flouncings 79c
—One of the Season's Strongest Values!
—These in 40-inch width—heavy embroideries in French repose or open-work patterns and many in lace effects. Notice particularly how perfect are the edges and how dainty, when you shop for them tomorrow.

Laces and Trimmings *—formerly 50c and 75c a yard,* 25c
—Venise bands, Brussels lace, embroidered trimmings and remainders of assortments which sold last week for 50c and 75c—tomorrow, 25c a yard.

Odd Lots of 35c to $1.00 Embroideries, at 25c
—None were less than 35c, others were all the way to $1.00 a yard. Underwear, dress and baby sets, odd camisole pieces, demi-flouncings and all-overs—35c a yard.
(Hamburger's—Main Floor—Monday)

Hundreds of Odd Pieces of Cut Glass Underprice

White Sale!
—In connection with the January Clearance we quote these special values from the White Sale. One or two garments of a kind—an immense assortment.

$2.00 to $3.50 Princess Slips $1.29



—Princess and belt styles with trimmings of val. laces, pretty embroideries and set-in medallions. By selecting now it will be an all-summer economy on slips for light dresses.

Think of Saving—

$1 and $1.19 Gowns, 69c
—Nainsook and crepe night gowns—some in Empire style; Val. lace and embroidery trimmings. Enough for a day's selling—69c each.

50c and 59c Drawers and Corset Covers at 39c
—Many dainty styles at this low price—only a few of a kind. The majority are lace and embroidery trimmed; some with edgings of linen lace.

$1.25 Flannelette Gowns, $1.00
—Long-sleeve, comfy night gowns, with or without collars; white or striped flannelette.
(Hamburger's—Second Floor—Monday)

January Clearance Silks, Dress Goods
—In the most fashionable weaves—the weights are almost uniform for all seasons. One may often buy at season-end prices materials which will be a favorite later. Such will be your opportunity in many instances tomorrow—just note these price reductions:

$1 to $1.50 Suitings, 65c
—Novelty suitings; odds and ends; short lengths and full bolts—tomorrow, 65c a yard—these are 44 to 54-inch widths.

$2.95 All-wool Coatings, 95c
—Chinchilla, camel's hair, waffle cloth and other coatings, short lengths, all colors—some having sold for as much as $6.00 a yard. 54-inch width.

$1.00 Satin Messaline, 79c
—Yard wide, all-silk satin messaline—street and evening shades. Remember that many spring blouses and one-piece dresses will be made of messaline.

$1.50 Crepe de Chine, 75c
—A beautiful quality—all silk, soft and clinging. Repriced recently to 95c—remaining yardage 75c a yard tomorrow. Width 40 inches; fashionable colors.

Printed Crepe de Chine 59c
—Sold for $1.50 earlier in the season; recently repriced to 95c and now marked 59c for quick clearance. Street and evening shades; width 40 inches.

75c Imported Pongee, 33c
—All-silk pongee that will wash like linen. Rich ecru shade; dependable quality for blouses, out-door toggery and negligees.
(Hamburger's—Main Floor—Monday)



—And now comes one of the greatest value-giving events for the second week of our January Clearance Sale. The immediate disposal of hundreds of pieces of beautiful American cut glass—one or a few pieces of a kind, grouped into various lots, at astonishingly low prices.

$7.50 to $10.00 Pieces Cut Glass $5.00
—A greatly varied assortment—every piece beautifully cut. Suggestions—

—$7.50 Vases at $5.00.
—$7.95 Fern Dish, $5.00.
—$7.50 Celery Trays, $5.00.
—$7.50 Nappy at $5.00.
—$7.95 Water Pitcher, $5.00.
—$10.00 Ice Cream Tray, $5.00.
—$6.95 Vase at $5.00.
—$7.50 Ice Cream Tray, $5.00.
—$7.95 Salad or Fruit Bowl, $5.
—$7.50 Orange Bowl, $5.00.
—$7.95 Covered Cheese Dish, $5.00.
—$7.95 Electric Lamp, $5.00.
—$7.50 Sugar and Cream Set, $5.00.

$10 to $12.50 Pieces, $7.50
—Another noteworthy group in this January Underprice Distribution.

—$12.50 Fern Dish, $7.50.
—$12.50 Punch Bowl, $7.50.
—$10.00 Water Pitcher, $7.50.
—$10.00 Berry or Salad Bowl, $7.50.
—$12.50 Jewel Case, $7.50.
—$10.00 Nappy at $7.50.

CUT GLASS Salt and Pepper Shakers—With glass tops—underpriced for clearance. 15c ea.

Other Pieces Drastically Underpriced in Clearance

—$9.50 Compote, $6.50.
—$4.95 Cruet, $3.50.
—$12.50 Vase, $8.50.
—$17.50 Vase, $10.00.
—$10.00 Berry or Salad Bowl, $8.00.
—$12.50 Berry or Salad Bowl, $8.00.
—$10.00 Basket, $8.00.
—$15.00 Vase, $10.00.
—$4.95 Jewel Case, $3.50.
—$3.95 Jewel Case, $2.95.
—$15.00 Decanter, $10
—$15.00 Jewel Case, $10.
—$3.95 Berry Bowl, $2.50.
—$15.00 Plate, $10.00.
(Hamburger's—Basement—Monday)

for the Seco... of the Greatest January Underprice Distribution of Wanted, and Men's, ...'s and Children's Apparel in the Hamburger History.

...ry Clearance Sale

HAMBURGER'S ARROW THEATER—TOMORROW Fifth Floor
EDGAR SELWYN IN HIS OWN GREAT PLAY.
"Pierre of the Plains"
A PICTURE EVERY ONE WANTS TO SEE. FIVE PARTS, 216 STIRRING SCENES.
ADMISSION, 10c; CHILDREN, 5c.

Hamburger's
BROADWAY AND HILL EIGHTH STREETS
SUNSET BDWY. 1168 — HOME 10063

Basement: See our adv. of wonder values in this section.

Clearing Out 789 Coats, Suits, Dresses!

—*Thousands of dollars worth of suits, coats and dresses, one, two or a few of a size or style from our own regular mid-season stocks, take their place Monday in the January Clearance Sale priced at a mere fraction of their former values—yes, priced with entire disregard of their earlier-in-the-season price tags.*

The Wonder of the Sale! $9.75

Suits, Dresses—formerly $15 to $25

—Just 42 suits and 50 dresses yet remain in these lines marked to sell at $9.75.

—Styles in each are for the mid-season, colors are sufficiently numerous to satisfy and your size is sure to be in some garment which will give you good returns for the $9.75 it will cost you tomorrow.

$25 to $35 Coats $17.50

—Street, afternoon and motor styles

—A special group of 127 coats—modish styles priced lower than you could possibly expect. These are of broadcloth, heavy Scotch mixtures, serges, cheviots and materials for dressy coats. A coat surprise for you tomorrow.

Out go former $25 to $35

Suits and Dresses $13.75

—In this lot, 190 suits and 95 dresses—all taken from our regular stock. A wonderful assortment of styles and materials—the suits in plain tailored and semi-fancy models; the dresses for street, afternoon and evening wear.

Suits and Dresses $18.50

—formerly $30.00 to $45.00

—Three dozen dresses and 108 suits—a banner lot in the great clearaway tomorrow. Each garment is of the highest grade—the colorings exquisite, the styles the smartest of the mid-season. Dresses are for afternoon and evening wear, the suits plain tailored or semi-fancy—a few in rich velvet among them—$18.50.

12 Suits at $39.50—formerly $75.00 to $100.00
5 Suits at $47.50—formerly $100.00 to $125.00
6 Suits at $54.50—formerly $125.00 to $135.00
3 Suits at $67.50—formerly $150.00 to $175.00

Women's Wool Skirts, $5

—125 high grade wool dress skirts repriced regardless of cost to $5.00. Of broadcloth, serge, fancy mixtures and plaids; well tailored and in the modish styles for right now wearing.

(Hamburger's—Second Floor—Monday)





A January Drug Sale!

—*Everday needfuls for Miladi's dressing table—toilet accessories that sell regularly at 25c each—tomorrow reduced to 12½c for a day of rousing activity in the drug section.*

25c Violet Ammonia, 16-ounce bottle....
—Fine for softening hard water.
25c Honeysuckle Massage Cream.....
—Absolutely pure, ¼-pound can.
25c Shampoo, 4-ounce bottle .....
—The purest and best for hair and scalp.
25c Anita Bath Powder, large can.....
—Delightful for perfuming the bath.
25c Witch Hazel Cream, 4 oz. bot.....
—Fine for chapped hands, sunburn, etc.
25c Anita Nail Brick—Special .....
—Gives a brilliant polish to the nails.

12½c each

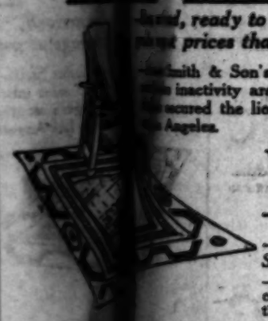
(Hamburger's—Main Floor—Monday)

—*Another—More of Our Great Special Underprice Purchase World-Famous Alexander Smith & Son's*

...n Stock of Rugs!

—*...ival, ready to enter the second week of this great annual distribution of high-grade rugs at prices that represent about the average cost of production.*

—...Smith & Son's auction sales are famous—stocks accumulated during the manufacturer's ... inactivity are sold at auction to representatives from stores throughout the United States. ... secured the lion's share for distribution in Southern California—the year's greatest rug ... Angeles.



Wilton Velvet Rugs $9.98

—seamless; size 9x12 feet

—*The lowest price quoted in Los Angeles on these high-grade rugs from Alexander Smith & Son's great auction stock.*

—And they're beautiful—the high pile, soft and velvety, is luxurious, and the Oriental colorings will harmonize with any type of draperies and furnishings. Let us say again—, the size is 9x12 feet, and the price, $9.98.

Axmi...$22.50 / Axminster Rugs $10.75

—seamless; ...

—Rugs that ... Because of this ... In quality they ... fect rugs at a ...

...without seams! ... give double service. ... are beautiful—per-

—heavy pile; 9x12 feet

—This is the lowest price we have ever been able to quote on 9x12-feet Axminster rugs—your good fortune to buy one tomorrow. Heavy pile and restful patterns in soft, rich colorings—rugs that will give unusual service and satisfaction.

Axminster... $2.95 / Axminster Rugs $2.95

—size 9x12 ...

—Very heavy ... give an ... patterns are ... are especially ...

—size 36x63 inches

—Exceptionally low is this price on these convenient size rugs. The patterns and colorings are unusually restful—you can use one somewhere about the house—just $2.95, tomorrow.

Kirman Rugs $25.00

—seamless; 9x12 feet

—High-grade rugs with a pile of unusual depth and closeness; unusually attractive patterns, too. Plain or two-tone centers with conventional borders; some have plain field with detached figures.

(Hamburger's—Third Floor—Monday)

...nameled Cooking Utensils 65c to $1.19 Qualities; Odd Lots 50c

...g Opportunity Tomorrow, Beginning the Second Week of the January Clearance Sale



—1000 pieces of enamelware—a few pieces of a kind for the most part, all assembled into one great lot and marked at the most extraordinary price concession of the year for quick clearaway. The finest triple-coated enamelware, every piece perfect, and warranted to give satisfaction. Blue mottled outside and white lined. In this lot you'll find —

—85c Coffee Pots; 2-quart size, 50c.
—98c Coffee Pots; 3-quart size, 50c.
—$1.19 Coffee Pots; 4-quart size, 50c.
—75c Tea Pots, 1½-quart size, 50c.
—85c Tea Pots; 2-quart size, 50c.
—69c Berlin Covered Kettles, 4-quart, ...
—85c Berlin Covered Kettles, 6-quart, ...
—98c Berlin Covered Kettles, 8-quart, ...
—69c Berlin Sauce Pans, 4-quart, 50c.
—85c Berlin Sauce Pans, 6-quart, 50c.
—98c Berlin Sauce Pans, 8-quart, 50c.
—89c Dish Pans, 14½ inches in diam., 50c.
—85c Water Pails, 7-quart size, 50c.
—98c Water Pails, 9-quart size, 50c.
—75c St. Cov'd Sauce Pans, 4½-quart, 50c.
—85c St. Cov'd Sauce Pans, 6-quart, 50c.
—60c Lipped Preserve Kettles, 6-quart, 50c.
—65c Lipped Preserve Kettles, 8-quart, 50c.
—75c Lipped Preserve Kettles, 10-quart, 50c.
—55c Lipped Sauce Pans, 6-quart, 50c.
—65c Lipped Sauce Pans, 8-quart, 50c.

(Hamburger's—Basement—Monday)

...e on Place Cards ... the Clearance

...you spend and in many instances a ...—that's the economy this January ... place cards affords. In some in- ... a dozen of a kind—see them early ... grouped into various lots—

... Place Cards ... figures, cutout figures, ... kinds, assorted kinds at **9c each**

... doz. Place Cards ... decorated with auto- ... heads, ... color, odd shape ... figures, etc. **19c dozen**

... to 50c Assorted Novelty Cards,

... Place Cards ... colored figures, ballet ... figures, comic ... animals and various ... cards. **49c dozen**

(... Third Floor—Monday)

Picture ... at $2.95

... the January Clearaway are ... gold-finished frames with ... and corners in attractive ... frames with glass; size 16x20

... Third Floor—Monday)

Sale 75c to $1.50 Jewelry Novelties 50c

—odds and ends clearance priced for quick disposal

—For Christmas selling we bought in quantities—the largest, most varied assortment of jewelry novelties ever brought to Los Angeles. In repricing these we have not considered cost—we have thought only of clearing them away in the least possible time. Shop tomorrow for jewelry novelties—hundreds of them now marked just 50c—including—

—Jeweled Chains ***—Brooches*** ***—Purses***
—Bead Necklaces ***—Novelty Pins*** ***—Vanities***
—Bead Chains ***—Earrings*** ***—Hair Ornaments***



(Hamburger's—Main Floor—Monday)

"Spring—1915"

An Advance Style Exhibit

—*It bespeaks new life, new interests, new pastimes — new clothes—advance styles tomorrow at Hamburger's. Spring styles they are—and shown for the first time.*

Advance Modes in Millinery!



—Trot-about and semi-dress hats predominate just now—fashions are yet too indefinite regarding more elaborate creations. At $5.00 to $15 some stunning models for street, motor and country club wear will be shown for the first time tomorrow.

—Visit the Millinery department—Second Floor.

Advance Showing!

Suits—Coats—Dresses and Gowns

—*An entire section of our immense garment department will be given over to 100 new spring models—many are copies and adaptations from the Madame Yovin collection recently shown at the Waldorf Astoria Hotel, New York—Among them are exquisite gowns for the opera.*

—There will also be on display chic models by ingenious and artistic American designers—the wonder of the fashion world.

(Hamburger's—Second Floor—Monday)

Harris & Frank
437-441 South Spring St

Suit Sale

—still another cut in winter apparel prices. Coats, Suits and Dresses for Misses, Women and Children at low ebb markings.

Suits Were Priced to $29.50 **$12.50**

Suits Were Priced to $45.00 **$17.50**

Suits Were Priced to $55.00 **$21.50**

Suits Were Priced to $75.00 **$27.50**

Coats Were Priced to $29.50 **$8.50**

Coats Specially Priced $22.50, $19.50 and **$15.00**

Dresses Were Priced to $25.00 **$8.50**

Dresses Were Priced to $45.00 **$14.75**

Dresses Were Priced to $50.00 **$19.75**

Junior Coats
Heavy winter material—priced to $10.00 ..... **$3.95**

Silk Blouses
Dozens of styles. Values upward to $12.50 ..... **$3.95**

Sweater Coats
Warm wool. Priced to $7.50. Special at **$3.95**

Separate Skirts
An immense assortment. Priced to $10.00 **$3.95**

Harris & Frank
437-443 South Spring St.



OLD JEWELS MODERNIZED

In re-creating old fashioned jewels into new pieces, to conform to the style standard of to-day, Brock & Company render a service entirely unique in the Southwest.

Here in our extensive factory, with our large force of expert designers and craftsmen, we produce original creations, from the moderately priced pieces of individual design to the finest specimens of jewelcraft.

Special designs, showing artistic transformations of your old jewels, will be submitted by our artists without cost and without obligation to you.

A copy of our new booklet, "Old Jewels Modernized" will be sent upon request.

Brock & Company
THE HOUSE OF PERFECT DIAMONDS
437–441 BROADWAY

When uptown, stop in at our New Pretty Hairdressing Parlors. Finest on the Coast. CORENSON HAIR CO., 616 S. Broadway.

Colgan-Henderson Furniture Co. Houses Furnished Completely 724 S. Main Street.

SOCIETY.

having just been re-elected head of the local branch of the organization. Games, music and readings were enjoyed by the guests.

Mr. and Mrs. J. F. Bolton of East Second street entertained a group of friends, members of the Monday Night Club, with Five Hundred, red carnations and pepper boughs forming effective decorations. A dainty menu was enjoyed. Prizes were won by Mrs. Frank L. Fox and F. S. Toothaker.

The supper of the Fortnightly Club was enjoyed by a number of members. It was held in the Congregational Church. Marigolds decorated the tables. Mrs. Lydia A. Null told of her travels in Europe.

Huntington Beach.

MISS MAUDE GAZELLE of Eaton, Colo., sister of Mrs. S. Floyd Keener, will make her home with Mr. and Mrs. Keener, and will attend the Huntington Beach High School.

Dr. and Mrs. S. G. Huff were the Christmas guests of Mr. and Mrs. Ned N. Brown.

Mr. and Mrs. R. M. Dickinson, Mrs. Mary E. Crissey and Miss E. Gertrude Crissey motored to Alhambra Sunday.

Mr. and Mrs. S. Floyd Keener entertained Sunday for Mr. and Mrs. Dell A. Kellim.

Mr. and Mrs. Henry E. Talbert, who disposed of their confectionery business Monday, have moved to Santa Ana, where Mr. Talbert has a position with the County Highway Commission.

Mr. and Mrs. T. R. Canady had as their week-end guest Mr. Gilbert Canady, son of Mr. Canady. Miss Lilian Smith of Los Angeles visited Mr. and Mrs. Canady Sunday.

Mr. and Mrs. C. E. Kutzner entertained Mr. and Mrs. O. D. Peters and George King New Year's Day.

Dr. and Mrs. Roy H. Chapin attended a family reunion of Mrs. Chapin's family at the home of Mr. and Mrs. W. G. Wickham in Long Beach New Year's Day.

Mr. and Mrs. C. W. Warner and Carlos C. Warner were the New Year's guests of Mrs. J. H. Herring of Long Beach.

Carlos C. Warner, who has been spending the holidays with his father, C. W. Warner, returned Monday to Berkeley, where he is attending the State University.

Mrs. S. L. Blodget, who has been visiting with Mr. and Mrs. C. R. Blodget of Bakersfield, has returned.

Recent visitors of Mr. and Mrs. S. L. Blodget were their sons, P. L. Blodget of Cobalt, Can., and W. B. Blodget, who is attending Stanford law school.

Mrs. Mabel Hill, sister of Dr. Roy H. Chapin, is the house guest of Dr. and Mrs. Chapin, and will remain for some time.

Sunday guests at the home of Mr. and Mrs. Eugene Davis included Mr. and Mrs. R. Anderson, Mr. and Mrs. W. F. Curtis, Mr. and Mrs. M. Morgison and Mr. and Mrs. W. H. Davis.

R. C. Turner and Miss Turner visited the Seaside Home for Children New Year's Day.

Mr. and Mrs. G. S. Miles of Wonstersburg, R. Hilton and C. Wagner of Balboa were guests of Mr. and Mrs. A. Schrosbree New Year's Day.

Father Riley of Los Angeles visited with Father Henry of this city last Friday.

Mr. and Mrs. W. H. Smith and their house guest, Col. E. B. Wise of Seattle, were dinner guests of Mr. and Mrs. G. J. Halstead of Balboa New Year's Eve.

Mr. and Mrs. Carl Olson and their guests, Mr. and Mrs. O. A. Olson, motored to Sierra Madre the 1st inst.

Miss Rena Plunkett was the guest of Mrs. Morris Shanahan of Long Beach New Year's Day.

Covina.

A QUARTETTE of young people, all from the same household, gave pleasure to the members of the Monday Afternoon Club this week, rendering a very acceptable programme. The orchestra was composed of Miss Crete King, pianist, graduate of Oberlin Conservatory of Music; Miss Dorothy King, violin; Boyd King, cornet; Clyde King, slide trombone. The young people are of the household of Mr. and Mrs. B. L. King of San Bernardino road. The address of the afternoon was given by Mrs. Samuel Epler of Los Angeles on "The Drama League of America." Mrs. Epler reviewed George Bernard Shaw's "How He Lied to Her Husband." At the next meeting Rev. George Kengott of Los Angeles will lecture on "The Ethics of Industry."

From the standpoint of real excellence, the piano recital given by Phoebe Ara Bowler on Friday evening, under the auspices of a group of patronesses from the Monday Afternoon Club, was in every way the finest musical event of the season in this valley. Miss Bowler played to a large audience in the clubhouse, assisted by Miss Mary Nicol, soprano, and Miss Ina Goodwin, pianist. Miss Bowler is a Covina girl, of whom the valley is justly proud.

Mrs. E. P. Warner entertained the boys of the Barraca class at her home this week.

Dr. C. D. Williamson gave a photologue and stereopticon lecture in Trinity Auditorium, Los Angeles, on Friday evening, assisted by Mrs. Henry L. Marshall, contralto soloist, who sang a number of Indian songs in costume.

Puente.

A VERY entertaining play was given by the members of the Epworth League of the Methodist Church on Friday evening, entitled "The Sophomore." Those in the cast were Earl Dunn, George Paden, Bob Clabaugh, Leslie Adams, Bert Adams, Dale Cross, John Clabaugh, Darius Didier, George Schultz, Anna Stewart, Lura Hoag, Anna Wilkin, Ida Wilkin, Anna Scott, Velma Paden, Lelah Baxter, Susie Stewart and Leora Baxter. Cornet solos were rendered by Miss Grace Helen Adams, and readings by Mrs. Deaver.

Dr. M. M. Henderson and wife of Downey have been the guests of Dr. and Mrs. W. W. Schultz.

Mr. and Mrs. C. E. Perkins of Redondo have been the guest of Mr. and Mrs. Howard R. Link.

A dance and entertainment was given on Friday evening in the Irwindale clubhouse, in honor of Miss Marion Groves, formerly a school teacher here.

San Bernardino.

AS A MOST happy opening for the year 1915 in club circles, the San Bernardino Woman's Club on Wednesday participated in the annual club luncheon at the Stewart Hotel. The decorations, and in fact all appointments, were magnificent, and the day was voted one of the most enjoyable in club annals. About 150 women sat down to the beautifully decorated tables.

Toasts were responded to by Mrs. Clarence H. Johnson, president of the club, and Mmes. Henry Goodcell, W. E. Leonard, William Eagon, J. W. Bishop, L. L. Beeman, W. S. Ingram, Frederick Doolittle, W. H. Swan, T. Cline, B. W. Allen, W. L. Brown and S. S. Draper. Music was furnished by Mme. Mendoza, a harpist, and Mrs. Blanche Hardy Morgan of Los Angeles entertained with readings.

Miss Helen Alethia Tileston and W. F. Bartram gave their friends occasion for considerable surprise when they slipped away to Riverside and were married this week. The bride is a daughter of W. L. Tileston and well known among the younger social set, while the groom, a son of L. M. Bartram, is a Santa Fe employee.

Mrs. Maude G. Bell and J. W. Johnson also thought of Riverside as an attractive place to be married, and their wedding occurred Tuesday afternoon. After a trip they will make their home in this city. The bride recently came from New Hampshire, and has a wide circle of friends here.

Oxnard.

FRIENDS of Miss Constance Hummel, who will become the bride of Henry Paul Hopkins of Kansas City, next Tuesday, have been busy crowding the days with social affairs in her honor, in the brief time that has elapsed since the announcement of the wedding date. First of these was a lingerie shower given by Miss Florence Taylor. The afternoon was passed in playing Five Hundred, at which Miss Alice Eastwood won the first prize. Twenty guests were present, including a number of college students home for the holidays. Among the out-of-town guests were Misses Margaret Coffman of Los Angeles, Neida Briggs of Berkeley, and Estelle Taggart of Los Angeles.

Miss Maud Lathrop entertained Wednesday afternoon in honor of Miss Hummel. Other affairs in honor of the same popular bride-to-be were given by Miss Emma Driffil, Thursday afternoon; Miss Alice Eastwood, Thursday evening; Miss June Chapman, Friday afternoon, and Miss Bernice Livingston Saturday afternoon. These affairs were participated in by the same merry coterie of young ladies, and the presence of college and university students, home for the holidays, made the gatherings especially pleasant. Gifts of many dainty and useful articles were received by the bride-to-be. Miss Hummel is the daughter of Mr. and Mrs. Joseph Hummel.

Miss Mabel Crain has returned to her home in Hollywood after a visit with Miss June Chapman.

Mr. and Mrs. C. A. Page of Los Angeles, Miss Ruth Adams and W. B. Franklin formed a party motoring to San Diego for the opening days of the exposition. Mr. and Mrs. Rudolph Beck and family also drove down for the festivities.

During the holiday vacation a wedding of interest to Oxnarders occurred in Whittier, the home of the bride, when Miss Ruth Pelton was married to W. M. Coman of the High School faculty here. Mr. and Mrs. Coman arrived here a few days ago and will be at home to friends after today.

The wedding of Miss Minnie Fleischauer of Hueneme, and Albert Vogt of El Rio was solemnized at the Lutheran Church Wednesday morning, the Rev. Zimmerman officiating.

Mrs. A. S. Adams of Santa Ana is visiting with Mr. and Mrs. F. B. Pettis and other friends in Oxnard.

Mr. and Mrs. M. R. Elliott are visiting relatives in Los Angeles and Oceanside, and will visit the San Diego exposition before returning home.

Mr. and Mrs. Thomas Blackburn, who have been guests of the R. W. Averys at their Nordhoff cottage, are visiting Mr. and Mrs. T. A. Rice at their country home near here.

The engagement was announced this week of Miss Bertha Maulhardt, daughter of A. Maulhardt, and Will Lagomarsino, son of A. Lagomarsino, of Ventura and Oxnard. The bride is a member of one of the prominent ranch families of the county, and the groom is well-known throughout Southern California, and possesses considerable ranching interests, as well as business interests, in the county.

A dance was given at the Knights of Columbus Hall by Robert Hall and Roy Bellah, which ranked among the pleasant affairs of the holiday season.

Mr. and Mrs. J. D. Morrill of Montalvo and Mrs. Morrill's mother, Mrs. Coe, have returned to their home from a two months' auto trip, spent at Sacramento, Lake Tahoe, Grass Valley and Marysville.

La Habra.

MRS. D. M. DAVIS and daughter, Jessie, of Whittier were the guests of Mr. and Mrs. Cook and daughter, Hazel, on New Year's Day. Mrs. Davis is a sister of Mr. Cook.

Dr. Johnson of Whittier preached both the morning and evening sermon at the Methodist Church Sunday, in the absence of Rev. W. E. Sutton, who was ill.

Miss Addie Sisten of Missouri is visiting her aunt and family, Mrs. Jacob Leutwiler.

Mrs. Carter of Los Angeles is visiting her parents, Mr. and Mrs. G. M. Weber.

The La Habra Embroidery Club met at the home of Mrs. Clarence Glazier Tuesday afternoon. The time was pleasantly spent with all kinds of dainty needlework. The usual number were present.

Mr. and Mrs. G. Fuller of Olinda were the guests of Mr. and Mrs. E. R. Woolsey and family on New Year's Day and Mrs. T. J. Woolsey of Placentia, mother of Mr. Woolsey.

Mr. and Mrs. R. S. Jones and family of Olinda and Mrs. Hugh Manett of Orange were also guests at this home on that day.

Hemet.

ONE of the most delightful social events of the year was the surprise given Miss Julia Kingsbury and her friend, Miss Sharp, of Stanford, at the Kingsbury home on Park Hill Friday evening of last week. About thirty guests were present and the affair proved to be a genuine surprise. Games and dancing were indulged in until a late hour. Dainty refreshments were served and the guests adjourned, having spent a delightful evening.

Many Hemet young people who are attending college returned to spend the holidays and left again for school the first of this week. Among those who were at home were Messrs. Charles Bruce, Boyd Oliver and Rupert Wedemyer from Berkeley, Miss Laura Stephen from Stanford, Miss Julia Kingsbury from Pomona, Misses Irene and Mamie Truelson from Occidental, Miss Mary Prince and Fred Aden from U.S.C., Misses Phyllis Woody, Hazel Brant, Aldryth Rodgers, Ruth Cogswell, Clara Eggen and Adah Hudson from the Los Angeles Normal School.

A pleasant event was the reception tendered Prof. G. H. Hudgins by the members of the senior class of the High School at the home of Miss Mildred Chase last Monday evening. Prof. Hudgins, who is now teaching at Berkeley, was visiting his Hemet friends during the holidays. The house was decorated for the occasion and the evening was delightfully spent in games and music, after which dainty refreshments were served by the hostess. The entire membership of the senior class was represented, as well as a number of invited guests.

Miss Alda Whitlock, teacher in the High School, spent the holidays at her home in Claremont.

Miss Margaret Yates spent the holidays in Los Angeles and vicinity, returning to Hemet Monday.

An entertainment was given at the Hemet Operahouse Friday evening for the benefit of the Belgian Relief Fund. The programme consisted of two farces entitled "Turn Him Out" and "The Rough Diamond." Both were home talent affairs and were unusually well presented. Mr. H. M. H. Woodcock of Los Angeles rendered a number of vocal solos during the evening and the Botteral orchestra furnished several selections. The operahouse was filled to its capacity.

Ontario.

MORE than 200 members of the society set danced for charity Thursday evening at the Masonic Temple, the occasion being the "Farmers' Ball," planned and successfully carried out for the purpose of swelling the local fund for the relief of widows and orphans of British soldiers killed in the present war. The patronesses of the evening were attired in Martha Washington costumes. They included Mrs. Richard H. Gushee, Mrs. Levi D. Temple, Mrs. William J. Stowe, Mrs. Charles Frankish, Mrs. Jesse Howard Payne, Mrs. Isaac Jones, Mrs. John Norman Huehn, Mrs. Bathurst Bellers Mann, Mrs. D. Blaikie Hislop, Mrs. Lewis Hugo Mertz, Mrs. George Augustus Hanson, Mrs. Paul Wright Nichols, Mrs. Egbert B. Clarke, Mrs. Earl Holmes Richardson, Mrs. Christopher Sheppard, Mrs. James H. Black, Mrs. Henry Edson Swan and Mrs. H. B. Beauer. Guests came from San Bernardino, Redlands, Los Angeles and Riverside, as well as from Ontario. Music by a male quartette—Messrs. J. L. Grahame, James H. Black, Dr. A. J. Colgan and James M. Webster—was greatly enjoyed. "It's a Long Way to Tipperary" proved the song hit of the evening. Music for the dancers was furnished by Wilding's orchestra.

Members of the "Berkeley Bunch," a local organization made up of students and ex-students of the University of California, met Tuesday evening at the Current Events Club and elected officers for the ensuing year. Miss Iola McCrea was chosen president; A. L. Chaffin, vice-president, and Miss Helen Mansky, secretary. The evening was spent at dancing and singing college songs.

Mrs. Isaac W. Whitaker, a popular member of the local Woman's Relief Corps, was the victim of a pleasant surprise on the occasion of her birthday, Tuesday afternoon, when members of the Corps and of the Ontario Grand Army Post went to her home, No. 125 West D street, in a body. The affair was planned and successfully carried out by Mr. Whitaker. The guests came laden with gifts and after an hour of social chat a luncheon was served.

"Old Kentucky Home," the delightful ranch home of Mr. and Mrs. E. C. Long, to the south of the city, was the scene of a happy week-end party. The guests included Miss Jessie Thurston, Miss Irene Conners, Miss Edna Frisbee, Sidney Conklin, Herman Laures, Clarence Long and William Long.

Members of the Round-Table Club spent a very pleasant and profitable afternoon Monday at the home of Mrs. Samuel H. Gardner, No. 613 North Lemon avenue. "German Commerce," a paper by Mrs. Jacob Jesson, was the feature of the afternoon's programme. Luncheon was served.

Colton.

CREATING quite a ripple on the social wave was the wedding of Miss Gertrude Johnson, daughter of Mrs. J. Wright Johnson, and one of the most popular teachers in the city, to John Henry Clements of Clements, Cal., which occurred Tuesday morning at St. John's Episcopal Church in San Bernardino. The ceremony was performed by Dr. W. F. Prince, rector of the church, in the presence of the mother and sister of the bride, the latter Mrs. Florence Langtre of El Centro, and C. E. Clements, brother of the groom. A chic traveling suit of blue French worsted with accessories in harmony was worn by the winsome brunette bride, her flowers being violets and fern. Later in the day the pair left for San Francisco, whence they will sail January 9, on the Mongolia, for a month's honeymoon in Honolulu. On their return they will go to Clements, where a cosy home awaits them. Mr. Clements managing the large Clements estate in the town named after the family. The celebration of the nuptials came as a great surprise to a host of friends.

Odd members and new gathered Monday evening for the first meeting of the Dozen and Two Thimble Club after the holidays, at the home of Mrs. Samuel Andrews, who was entertaining for the first time since becoming a bride. Chatting over needlework sped the hours until the serving of a light luncheon at a violet and smilax-decked table at the midnight hour. The new members present were the Misses Thelma Isbell, Ethel Lawrence and Blythe Webb.

Following the programme presented before the Woman's Club Tuesday afternoon, much pleasure was taken in the "Kaffee Klatsch," which Mrs. Henry Kaiser had charge of, the delicious pastry accompanying the steaming cups of coffee being proof of the German housewifery of Mrs. Kaiser. Previously the club women enjoyed a book review of Jeanette Marks's "Leviathan," given by Mrs. G. H. Jantzen, curator of the day, and musical numbers by Miss Anna Breu, talented pianiste.

Miss Grace Champion, Walter Pritchard and Joe Cottrell were among the students leaving Monday to resume their studies at Stanford University. Forest Branch, Ray Swartz and Elmer McIntyre have returned to the University of Southern California; Miss Bertha Hartley also to U.S.C., and Miss Thelma Riley to Mills College.

Mrs. Martha Holt Hebberd is at home from a trip to San Francisco, made in company with friends, following the Christmas holidays spent in Long Beach.

Dr. and Mrs. Clyde Moomau are entertaining the former's mother, Mrs. Moomau of Whittier, for an indefinite time.

Rialto.

THE largest-attended and most delightful meeting of the Rialto Woman's Club for the season was the one held Wednesday afternoon. "Health" was the subject considered during the programme hour, and Mmes. Thomas Dunn and Robert Gray, who were in charge, were fortunate enough to secure Dr. Louise Harvey Clark of Riverside. In her talk Dr. Clark dealt with the necessity of a careful birth and death registration of the State, travelers' aid, and as Dr. Bennette of San Bernardino, who was also on the programme, was unable to be present, Dr. Clark again spoke to the ladies, bringing before them some of the beautiful memories in the life of the mother of women's clubs, Madam Severance. Miss Jessie Barnhill of Colton entertained with "Etude de Concert," by Liszt, and responded to the hearty applause with "Cradle Song," by Eljinski. Miss Bernice Hewitt, accompanied by Miss Gladys Rowe, sang two numbers which were greatly enjoyed, Brahm's "Rhapsodie No. 2," by Miss Barnhill closed the programme. A pleasant social hour was spent about the refreshment table, with its pretty drawn work cloths and decorations of red geraniums and ferns. Mmes. F. S. Hasfelt and George Wood were the hostesses.

In celebration of the birthday anniversary of her husband, Mr. F. H. Taylor, Mrs. Taylor entertained with a pretty family dinner Sunday. The Christmas motif prevailed in the decoration of the rooms. About the table beautiful with its decorations of fragrant violets and smilax were Mr. and Mrs. E. M. Wright, Willard and Carol Wright of San Bernardino, Mrs. Laura Inman, San Francisco, the guest of honor, hostess and daughter, Miss Claire Taylor.

Mr. and Mrs. C. E. Tibbot entertained the members of the newly-formed Bible class of the M. E. Sunday-school at their home Tuesday evening. The class, which is No. 16, chose the name of Loyal Workers, constitution and by-laws were adopted and the following officers were elected: Teacher and president, Thomas McKeown; vice-president, Mrs. C. E. Benner; treasurer, Mrs. Mae Nealey; secretary, Mrs. Maude Montgomery; assistant secretary, Mrs. W. F. Sedgwick; librarian, Mrs. C. E. Tibbot. A dainty collation was served by the hostess.

The marriage of Mrs. Elinora P. Baines and George W. Starkey was announced in Rialto Monday. The news came as a surprise to the many friends of the bride, who, until a few months ago, was a resident of Rialto and popular in social and business circles. In the late summer Mrs. Baines removed to Long Beach, where the happy romance began which culminated in Monday's wedding. Mr. and Mrs. Starkey will reside in Long Beach.

C. G. Twohy of Dorris was the guest of former friends in Rialto recently.

B. V. Rowe of New York is guest of his parents, Mr. and Mrs. B. W. Rowe, and sister, Miss Gladys Rowe.

Mr. and Mrs. W. D. Hoover have returned from a delightful visit at Yuma, Ariz., where they were the guests of Mr. and Mrs. Argo Brown.

Jerome Allen entertained his mother, Mrs. J. Allen, and brother, Fred Allen of Los Angeles, last week at his ranch home.

San Diego.

THE presence of many persons prominent in naval circles lent a naval atmosphere to the matinee dansant at the Hotel del Coronado Friday afternoon. Rear-Admiral Thomas B. Howard, commander in chief of the Pacific fleet, and Mrs. Howard, entertained a party of friends. Others entertaining guests were Capt. and Mrs. Ashley H. Robertson of the U.S.S. San Diego, Lieut. and Mrs. Martin Metcalf, commander of the torpedo flotilla; Lieut. and Mrs. I. S. Kidd, Lieut. and Mrs. Alexander Sharp, Jr., and Mrs. Alexander Sharp, Sr. Capt. Townsend F. Dodd and Miss Mary Dodd entertained a number of the younger set, including all of the army aviators. On account of the road races the dansant was held Friday instead of Saturday, and many attending the polo game afterwards drove over to the dansant for a few hours. The beautiful Cossack dance given in Russian costume, by Miss Cornelia Strobhar and [illegible] was a feature of the [illegible]. The navy relief [illegible] evening at the Grand [illegible] of the biggest affairs [illegible]. All of the navy set and army and marine [illegible] wives attended the [illegible] the direction of [illegible] Sharp, Sr.

All society is planning for the Chinese ball to be [illegible] ary 23 at the Coronado. It will surpass in beauty [illegible] detail the famous Turkish [illegible] season. The invitations [illegible] rice paper and in Chinese [illegible] have been issued, and [illegible] tail the Chinese idea of [illegible] out. The possibilities [illegible] costume are even greater [illegible] nese idea than were the [illegible] Turkish ball, and many [illegible] costumes are planned to [illegible] the Coronado society [illegible] many wealthy easterners [illegible] hotel, and occupying [illegible] guests from Los Angeles [illegible] including Carleton Burke, [illegible] Burke of Pasadena, [illegible] Wood and daughter, Miss [illegible] and others.

Michillinda.

IN THE midst of the [illegible] benediction of Nature's [illegible] stowal of sunshine and [illegible] Michillinda has been [illegible] for several weeks during the [illegible] day season, which is [illegible] way to a glad new year. The [illegible] home of the Robert Stone [illegible] was the scene of a [illegible] given in honor of Mr. [illegible] and Miss Linnell of [illegible] beautiful home was [illegible] decorations of holly and [illegible] and gave the eastern [illegible] portunity of seeing [illegible] boasted midwinter beauty [illegible] This hospitable home [illegible] opened at a charming [illegible] series of dinners. [illegible] guests included Judge and [illegible] Taft of Santa Monica. [illegible] laid for ten, and a delicious [illegible] and the sprightly conversation [illegible] merry coterie of friends [illegible] casion of especial pleasure [illegible] guests.

The home of Mrs. L. [illegible] was opened to the members [illegible] Thursday Afternoon Club [illegible] the prettiest parties of the [illegible] Thursday. Garbed in cut [illegible] greenery the attractive [illegible] filled with a congenial [illegible] friends and an occasion of [illegible] ure was enjoyed by the guests [illegible] lectable light lunch was served [illegible] the late afternoon, and [illegible] special guests present were [illegible] E. McKee of Sierra Madre [illegible] Hall Erwine of Nevada.

Miss Mary Lee, who has been in Pasadena, where she went to remain for some time, is guest during the week of Mrs. John Elmer Gelder, among those entertained at the home of Mrs. Thompson on Tuesday.

Tustin.

THE typical California home of the C. B. McFadden avenue, with its wealth of majestic palms and pepper trees and beautifully kept lawn, was the scene of a wonderfully pretty meeting of the Benevolent Society of the Tustin Presbyterian Church Wednesday afternoon, and a delightful social hour was enjoyed by the [illegible] hostesses. A profusion of [illegible] flaming poinsettias and [illegible] dark red carnations were [illegible] in a rich color scheme [illegible] rooms. A devotional [illegible] session of interesting [illegible] enjoyable social hour [illegible] two sweet songs by [illegible] charmed the guests [illegible] that prevailed was [illegible] by the geniality and [illegible] fellowship that marks [illegible] of this society, and [illegible] more intensified with [illegible] a new year with its [illegible] bilities. The hostess [illegible] delicious little repast [illegible] shall's final contribution [illegible] pleasures of the afternoon [illegible] guests were Mrs. E. A. Cox, Mrs. E. Moores, Mrs. W. A. Hollis, Mrs. Hollis Lindsey, Mrs. [illegible] Mrs. C. C. White, Mrs. C. [illegible] Mrs. Georges Pollard, Mrs. [illegible] Mrs. C. M. Young, Mrs. [illegible] Misses Carolyn Boeder [illegible] Stone, members of the [illegible] Chester Kenyon, Miss [illegible] yon and Miss Mabel Logan [illegible] the class.

Little Miss Thelma Ayres delighted maiden on Wednesday noon, when she acted as [illegible] dainty birthday party on [illegible] eighth birthday. [illegible] the delicate taste and [illegible] the beautiful new home [illegible] for the Arts family, for [illegible] like little girls who were [illegible] ma's guests and the little [illegible] self, were the fairest [illegible] Two of the small [illegible] Cranston and Miss Thelma [illegible] nicely in music and the [illegible] of their piano numbers [illegible] mates. Then came a [illegible] hunt, which yielded the [illegible] any of the merry guests [illegible] noon. Later the company [illegible] was invited to the [illegible] where a table trimmed [illegible] white with pink and [illegible] adding their beauty to the [illegible] greeted the pleased eyes [illegible] ones. The birthday cake [illegible] eight glowing candles [illegible] and white, and [illegible] ice cream. The children [illegible] were Margaret Cozzet, Marjorie Cranston, Marjorie [illegible] Ida Thorman, Margaret [illegible] lah Phinney, Leona Cranston, [illegible] Stanley, Evelyn Wyatt, [illegible] Phinney, Helen Poland, [illegible] Elizabeth Utt, Ronald Poland, [illegible] Artz and Thelma Ayres.

[illegible] feast, the little ones [illegible] into a big automobile [illegible] real joy ride before the [illegible] home by the kindly chauffeur.

San Fernando.

MR. AND Mrs. [illegible] are enjoying a short [illegible] Francisco.

Mrs. Julia M. Powell [illegible] Miss Julia are visiting [illegible] Angeles for a few weeks.

Miss Alice Nicholas [illegible] has been the guest of her [illegible] Marguarite Nicholas [illegible]

Mrs. Harve De Roo [illegible] son arrived this week [illegible] for an extended visit [illegible] friends.

Gerald V. Curran of [illegible] in the interests of his [illegible] J. Curran, who [illegible] for an extended [illegible]

Mrs. John Burr and [illegible] Burr have returned [illegible] where they were [illegible] other sons, John [illegible] and their families.

Mrs. Hattie Wood [illegible] spending the holidays [illegible] ter, Mrs. Horace [illegible] her family, has returned [illegible] in Fresno.

Among the holiday [illegible] were Mr. and Mrs. [illegible] East Montecito, who [illegible] days at the home [illegible] parents, Mr. and Mrs. [illegible]

Among the week-end [illegible] stay several days [illegible] Hotel are Mrs. E. [illegible] who arrived from [illegible] first of the week.

Mr. W. W. [illegible] the first week [illegible]

SOCIETY.

[illegible] Jr., son, R. L. Fraisher. Other guests at the Fraisher home were [illegible] and Mrs. A. D. Gurwell of Venice, sister a sister of Mr. Fraisher's [illegible] his aunt and uncle, Mr. and Mrs. F. Hendrickson of Monrovia.

Mrs. W. A. McElhaney has returned [illegible] to relatives in Fullerton.

[illegible] and Mrs. E. W. Stewart have [illegible] to San Diego and are spending [illegible] a week at the fair.

Mrs. J. G. Rial was hostess at a [illegible] party yesterday afternoon [illegible] she entertained a few friends [illegible] the Orpheum. Her guests included Mrs. J. G. Holborrow, Mrs. L. [illegible] Mrs. Robinson, Mrs. J. G. [illegible] and Mrs. Jack Ebert.

[illegible] first meeting of the Elective [illegible] Club for the new year was held [illegible] Tuesday evening at the Industrial [illegible] building. A profusion of pepper [illegible] were arranged so as to appear [illegible] ers, while bright red geraniums [illegible] ing in bowls throughout the [illegible] An interesting programme [illegible] presented, composed of readings [illegible] Miss Kate Parmly of Cleveland, [illegible] Piano solos by Miss Gertrude [illegible] an, vocal solos by Lloyd Fletcher [illegible] organized by Miss Neville [illegible] ther, and readings by Wright [illegible] Afterwards delightful refreshments and the social hour concluded the evening.

San Ana.

FEATURES of the initial meeting of the Ebell travelers for 1915, held at the Spurgeon-street home of John L. Dryer, were renewed interest in class work, as shown in the study of young Russia in the [illegible] Magazine, and a description by Mrs. H. C. Dawes of a recent trip taken to San Diego for the opening of the Panama-California Exposition. The story of traveling [illegible] was followed by a talk on [illegible] with electric display at the exposition, the Spanish architecture, the [illegible] of plant and flower growth [illegible] the social events marking the [illegible] opening. The travelers enjoyed a delightful social hour after the [illegible] period, Mrs. Dryer serving [illegible] refreshments, over which [illegible] social topics were discussed [illegible] Those joining in the [illegible] of the afternoon were Mrs. [illegible] Ames, Mrs. J. W. Bishop, Mrs. [illegible] Bristol, Mrs. J. P. Baumgartner, Mrs. L. J. Carden, Mrs. H. C. [illegible] Mrs. John Dryer, Mrs. C. E. [illegible] Mrs. Mary Heathman, Mrs. [illegible] Rose, Mrs. J. J. Roper, Mrs. [illegible] shaw, Mrs. E. B. Smith, Mrs. [illegible] Smith, Mrs. Terry Stephenson, Miss Tebbe, Mrs. A. J. Visel and [illegible] W. Van Cleave.

[illegible] propitious house-warming [illegible] took taking place on the last [illegible] of the old year, lapping over [illegible] 1915, at the home of Mr. and [illegible] F. Hayward, No. 734 Cypress [illegible] The cosy new residence was [illegible] by surprising friends, who [illegible] determined to dedicate it with [illegible] ensuing greetings and wholesome [illegible] ment. A programme of jolly [illegible] and the hours of the closing [illegible] delectable refreshments [illegible] by the uninvited guests gave [illegible] kind of hospitality which is [illegible] as it is a dominant feature [illegible] the new home. As the clock struck [illegible] ushering in the new year, one of [illegible] in snowy white, entwreathing the words [illegible] 1915" blazoned on a [illegible] over the fireplace for an exchange of [illegible] and good wishes for [illegible] circle of months. [illegible] joined in the happy exchange [illegible] Mr. and Mrs. Hayward, [illegible] that prevailed was [illegible] by the geniality and [illegible] fellowship that marks [illegible] of this society, and [illegible] more intensified with [illegible] a new year with its [illegible] bilities. The hostess [illegible] delicious little repast [illegible] shall's final contribution [illegible] pleasures of the afternoon [illegible] guests were Mrs. E. A. Cox, Mrs. E. Moores, Mrs. W. A. Hollis, Mrs. Hollis Lindsey, Mrs. [illegible] Mrs. C. C. White, Mrs. C. [illegible] Mrs. Georges Pollard, Mrs. [illegible] Mrs. C. M. Young, Mrs. [illegible] Misses Carolyn Boeder [illegible] Stone, members of the [illegible] Chester Kenyon, Miss [illegible] yon and Miss Mabel Logan [illegible] the class.

Little Miss Thelma Ayres delighted maiden on Wednesday noon, when she acted as [illegible] dainty birthday party on [illegible] eighth birthday. [illegible] the delicate taste and [illegible] the beautiful new home [illegible] for the Arts family, for [illegible] like little girls who were [illegible] ma's guests and the little [illegible] self, were the fairest [illegible] Two of the small [illegible] Cranston and Miss Thelma [illegible] nicely in music and the [illegible] of their piano numbers [illegible] mates. Then came a [illegible] hunt, which yielded the [illegible] any of the merry guests [illegible] noon. Later the company [illegible] was invited to the [illegible] where a table trimmed [illegible] white with pink and [illegible] adding their beauty to the [illegible] greeted the pleased eyes [illegible] ones. The birthday cake [illegible] eight glowing candles [illegible] and white, and [illegible] ice cream. The children [illegible] were Margaret Cozzet, Marjorie Cranston, Marjorie [illegible] Ida Thorman, Margaret [illegible] lah Phinney, Leona Cranston, [illegible] Stanley, Evelyn Wyatt, [illegible] Phinney, Helen Poland, [illegible] Elizabeth Utt, Ronald Poland, [illegible] Artz and Thelma Ayres.

[illegible] feast, the little ones [illegible] into a big automobile [illegible] real joy ride before the [illegible] home by the kindly chauffeur.

San Fernando.

MR. AND Mrs. [illegible] are enjoying a short [illegible] Francisco.

Mrs. Julia M. Powell [illegible] Miss Julia are visiting [illegible] Angeles for a few weeks.

Miss Alice Nicholas [illegible] has been the guest of her [illegible] Marguarite Nicholas [illegible]

Mrs. Harve De Roo [illegible] son arrived this week [illegible] for an extended visit [illegible] friends.

Gerald V. Curran of [illegible] in the interests of his [illegible] J. Curran, who [illegible] for an extended [illegible]

Mrs. John Burr and [illegible] Burr have returned [illegible] where they were [illegible] other sons, John [illegible] and their families.

Mrs. Hattie Wood [illegible] spending the holidays [illegible] ter, Mrs. Horace [illegible] her family, has returned [illegible] in Fresno.

Among the holiday [illegible] were Mr. and Mrs. [illegible] East Montecito, who [illegible] days at the home [illegible] parents, Mr. and Mrs. [illegible]

Among the week-end [illegible] stay several days [illegible] Hotel are Mrs. E. [illegible] who arrived from [illegible] first of the week.

Mr. W. W. [illegible] the first week [illegible]

SOCIETY.

...A. L. Fraisher. Other ... Fraisher home were ... D. Darwell of Venice, ... sister of Mr. Fraisher's ... direction of Mrs. Al... Shears, &c.

All society is planning with ... for the Chinese ball to be given ... ary 23 at the Coronado, as the ... will surpass in beauty and ... detail the famous Turkish ball of ... season. The invitations, engraved ... rice paper and in Chinese characters, ... have been issued, and in every de... tail the Chinese idea will be car... out. The possibilities of beautiful ... costumes are even greater in the ... sense idea than were those of the ... Turkish ball, and many wonderful ... costumes are planned to be worn at ... the Coronado society set and many ... wealthy easterners now at the ... hotel, and occupying cottages. The ... guests from Los Angeles will also ... including Carleton Burke, Miss Lee ... Burke of Pasadena, Mrs. Max ... Wood and daughter, Miss Elsie ... and others.

Michiliada.

IN THE midst of the boundless ... benediction of Nature's hayfields ... avowal of sunshine and flowers, ... Michiliada has been in festal array ... for several weeks during the gay holiday ... season, which is slowly passing ... way to a glad new year. Recently ... home of the Robert Ewart Rankins ... was the scene of a delightful ... given in honor of Mrs. I. F. Laws ... and Miss Lannell of Boston. The ... beautified home was brilliant in ... decorations of holly and poinsettias, ... and gave the eastern guests an opportunity of seeing California ... boasted midwinter beauty at its best. ... This hospitable home has been ... opened at a charming and delightful ... series of dinners, and Sunday ... guests included Judge and Mrs. Wm. ... Taft of Santa Monica. Cards were ... laid for ten, and a delectable menu ... and the sprightly conversation of the ... merry coterie of friends made the occasion of especial pleasure to the ... guests.

The home of Mrs. L. R. Thomas ... was opened to the members of the ... Thursday Afternoon Club for one of ... the prettiest parties of the season ... Thursday. Garbed in cut flowers and ... greenery the attractive home was filled with a congenial company ... friends and an occasion of rare pleasure was enjoyed by the guests. A ... dainty table light lunch was served during the late afternoon, and among the special guests present were Mrs. ... C. McKee of Sierra Madre and Mrs. ... Hall Erwine of Nevada.

Miss Mary Lee, who has been in Pasadena, where she is to remain for some time, was guest during the week of Mrs. John Elmer Selkirk, and among those entertained at the home of Mrs. Thompson on Thursday.

Santa Paula.

THE typical California home of the C. P. Mansfield ... McFadden avenue, with its ... of majestic palms and gorgeous ... and beautifully kept orchard, ... the scene of a wonderfully attractive ... meeting of the Berean Class ... of the Tustin Presbyterian Church ... Wednesday afternoon, with Rev. ... all as hostess. A great cluster ... flaming poinsettias and feathery ... fern red carnations and ferns with ... in a rich color scheme for the ... rooms. A devotional service ... sion of interest, was followed by an ... enjoyable social hour, during which ... two sweet songs by Miss Mabel Logan ... charmed the guests. The social hour ... that prevailed was prompted by ... the geniality and hospitality that marks the ... fellowship that marks the gatherings ... of this society, and these ... more intensified with the spirit ... new year with its pleasant ... bilities. The hospitality of ... delicious little repast was ... hall's final contribution to the ... pleasures of the afternoon. ... guests were Mrs. L. A. Cass, ... C. Moores, Mrs. W. S. McDonald, ... Hollis Lindsey, Mrs. ... Mrs. C. C. White, Mrs. C. H. ... Mrs. George Pollard, Mrs. W. ... Mrs. C. M. Younger, Mrs. A. ... Misses Carolyn Bentley and ... tions, members of the class; ... Chester Kenyon, Miss Elsbeth ... on and Miss Mabel Logan, guests of the class.

Little Miss Thelma Arts was a delighted maiden on Wednesday afternoon, when she acted as hostess at a dainty birthday party celebrating her eighth birthday. Pink and white were the delicate tints used in the decorations in the beautiful new home recently ... by the Arts family, but the ... for the little girls who were Miss ... Arts's guests and the little hostess ... herself, were the fairest flowers ... of the occasion and Miss Thelma ... graciously in music and their piano numbers for the ... of their piano numbers for the ... mates. Then came a jolly ... hunt, which yielded the most ... any of the merry games of the ... hour. Later the company of ... was invited to the dining-room, ... here a table trimmed in pink ... white with pink and white ... bedding their beauty to the delicious ... greeted the pleased eyes of the ... guests. The birthday cake with ... eight glowing candles, was in pink ... and white, and so was the ice ... cream. The children of the party ... were Margaret Cotant, Helen ... Marjorie Cranston, Norma Nutting, ... Thelma Thornton, Marguerite Gaylord, ... Phinney, Leona Cranston, Evelyn ... Stanley, Willard Jones, Helen ... Phinney, Helen Packard, Jane ... Elizabeth Utt, Ronald Packard and ... Arts and Thelma Arts. After ... least, the little ones were taken ... into a big automobile and given ... real joy ride before they were ... home by the kindly chauffeur.

San Fernando.

MR. AND MRS. HENRY PEIRCE ... are enjoying a short visit to ... Francisco.

Mrs. Julia M. Powell and daughter, ... Miss Julia are visiting friends in ... Angeles for a few weeks.

Miss Alice Nicholas of Pasadena ... been the guest of her cousin, ... Marguerite Nicholas, for some time.

Mrs. Harve De Remer and son ... arrived this week from Seattle ... an extended visit to relatives ... friends.

Gerald V. Curran of Pomona is the ... the interests of his brother, P. ... Curran who left during the week ... an extended trip to Utah.

Mrs. John Burr and her little ... burr have returned from Pasadena, ... they were holiday guests of ... other sons, John and Charles ... and their families, who have ... Mrs. Hattie Nutting, who has been ... pending the holidays with her son, ... Mr. Horace E. Willard, ... her family, has returned to her ... Fresno.

Among the holiday visitors ... Mr. and Mrs. C. D. Bigham ... Mr. and Mrs. Bigham, who ... Santa Monica, who celebrated ... last Monday at the home of Mrs. ... ...ys at the home of Mrs. Treum ... parents, Mr. and Mrs. ...

Among the new arrivals ... several months of Mr. and ... Hotel are Mr. E. G. Pe... who arrived from Seattle ... first of the year, joining ...

Mr. W. W. Fyatsor... the first week of the ...

...

...

N. B. Blackstone Co. 318-320-322 South Broadway

Suits and Dresses HALF

Tailleur Suits, Evening Gowns, Afternoon Dresses, Street Frocks and Evening Wraps

Formerly $25.00 to $150.00, Marked $12.50 to $75.00
Misses' and Women's Sizes
No Approvals No Exchanges No C. O. Ds.

Clean-Up of the Past Year

Coats — Formerly $15.00 to $25.00, 50 to Pick From
Dresses — Formerly $20.00 to $35.00, 30 to Pick From
Suits — Formerly $19.50 to $35.00, 20 to Pick From

$10

Sizes for Misses and Women
No Approvals No Exchanges. No. C. O. Ds.

1/3 Off Blouses

Silks, Laces, Chiffons, Voiles, Batistes, Crepes

Blackstone Hats $2.75

We question if ever before there were such Hat Values shown in Los Angeles. And what we mean by value is not mere cheapness. Our idea of value is style and quality combined with small price, and the hats we offer tomorrow measure up to that standard. A little earlier in the season just such models would sell at $8.00, $10.00 and $12.00. The January Clearance Sale brings the price down to $2.75.

Bedding Greatly Reduced

We have in stock a dozen or two silk and sateen covered down and wool filled comforters made in our own work rooms for samples—made as comforts should be made and of the best material. These are listed for this week's closing at 25% discount. All are full double bed size—72x88 or larger.

$14.50 Down Comforts.....$10.85
$25.00 Down Comforts.....$18.75
$27.50 Down Comforts.....$20.65
$32.50 Down Comforts.....$24.40

Three Pound Feather Pillows 95c
(They Ought to Bring $1.50)
Nice soft, sanitary feathers in good quality ticking, size 21x27-inch, special 95c each.

White Wool Blankets $3.75
Fifty pairs double bed size blankets, well bound, fancy borders, soft, woolley and warm, just enough cotton to prevent shrinking. Bought especially to sell at this January Sale for $3.75 a pair.

January Rug Clearance

$10 and $12.50 Rugs $7.50

Bungalow Rugs, beyond the ordinary in quality, pattern, style and service, are here at remarkable price concessions.

Imported stenciled rugs to suit any color scheme, sizes 8x10 and 9x12. Regular prices $10.00 and $12.50 at $7.50.

$12.50 Rugs $6.25 $10.00 Rugs $5.00

Extra heavy Japanese rugs in green and brown conventional designs; ideal for porch use. $10.00 values, $5.00; $12.50 values, $6.25.

Stamped Linen Doilies and Center Pieces

Marked for Quick Clearance

Lovers of decorative linens will be eager to take advantage of this Art Needlework Department special tomorrow.

There are pieces of every size from the five-inch doily to the thirty-six-inch center, each stamped in a variety of handsome designs on round thread embroidery linen or satin damask. Note the price concessions:

5c Doilies at 2 for 5c.
10c Doilies at 2 for 10c.
15c Doilies at 2 for 15c.
20c Centers at 2 for 20c.
25c Centers at 2 for 25c.
35c Centers at 2 for 35c.
50c Centers at 2 for 50c.
$1.00 Centers at 2 for $1.00.

N. B. Blackstone Co.



Tomorrow— "Onyx" Hosiery Day

The most notable Hosiery Sales Los Angeles has ever seen have taken place at Blackstone's. And the most notable one in a long line of successes is scheduled for tomorrow—Monday. To participate in these semi-annual events is like going to market with money that does double duty, or more than double.

Hundreds of Dozen Pairs Sample Hose

Women's 50c & 75c Stockings — 25c — Gauze, gossamer and silk lisles and pure silk hose. Colors, black, white and fancy embroidered and clocked novelties. Every pair a fifty-cent value or better, and perfect in every respect.

Women's $1 and $1.50 Stockings — 50c — High-grade silk hose, gauze and gossamer lisles; embroidered, clocked and novelty effects in black, white and all popular shades. These are regular $1 and $1.50 stockings.

Men's 50c and 75c Half Hose — 25c — For men there are some of the best we have ever shown—cottons, lisles and all silk socks, black, white and colors—plain and fancy style now in vogue.

Plenty of Silks in the Lot

In each of the above lines there are more silk stockings than we have ever shown at these sales. So come expecting much in the way of values. You'll not be disappointed. Sale starts Monday at 9.

No telephone orders; no exchanges; no C.O.D.s unless accompanied by a substantial cash deposit.

Remarkable Sale of White

Never, to our knowledge, have better values been presented than this January White Sale offers, nor have bigger assortments or better styles, at any price, been shown. This second week of the sale will see many fresh lots at nearly every department, each priced most temptingly. Come and participate in this economy event.

Unprecedented Linen Offerings

Tomorrow at the Linen Department we feature a fresh lot of Damask Sets, Towels and crashes at most unusual savings. The variety of designs is broad and pleasing.

$8.25 Sets, Cloth 70x88, 23-inch Napkins, at $6.75
$9.00 Sets, Cloth 70x70, 24-inch Napkins, at $7.50
$10.00 Sets, Cloth 70x88, 24-inch Napkins, at $8.25
$12.50 Sets, Cloth 72x72, 24-inch Napkins, at $10.00
$15.00 Sets, Cloth 72x72, 25-inch Napkins, at $12.50
$18.00 Sets, Cloth 72x72, 25-inch Napkins, at $15.00

$1.75 Damask, 72-in. $1.50
$1.25 Damask, 70-in. $1.00
75c Damask, 64-inch....65c
$1.50 Napkins $1.15
$3.00 Napkins $2.25
$2.50 Napkins $2.00
$5.00 Napkins $4.25
$11.00 Napkins $7.50

Crash and Towels Reduced

15c Huck Towels—100 dozen, at ....$1.50 Doz.
20c Huck Towels—30 dozen, at.....$2.25 Doz.
35c Huck Towels—50 dozen, at.....$4.00 Doz.
50c Huck Towels—100 dozen, at.....$5.00 Doz.
35c Bath Towels, $3.75 Doz.
25c Bath Towels, $2.75 Doz.

Thousands of Dainty Undermuslins

Garments of fine nainsook or long cloth trimmed with dainty laces or embroideries or hand embroidered, each finished with that perfection of detail that usually is found only in the highest priced underwear.

Gowns 95c and up.
Corset Covers 25c and up.
Drawers 25c and up.
Skirts 50c and up.
Chemise 50c and up.
Petticoats 95c and up.
Combinations 65c and up.
Princess Slips, $1.25 and up.
Skirt and Drawer Combination 75c and up.
Every garment one-third to one-half under value.

Children's Undermuslins

No mother would think of making the kiddies' muslin underwear when such values as this sale presents are to be had.

In the collection are many broken lines and odd lots, but sizes and styles in sufficient variety to please any child from 2 to 14 years. Some are a third less than regular, most are half price and many entire lines less than half.

Muslin Gowns 50c to $1.25
Blouses Worth 50c at 38c
Muslin Skirts 25c and 35c
Rompers 25c and 50c
Princess Slips 65c to $1.75
Drawers 25c to 75c

Girls' Coats Values to $15.00 $5.00

Heavy, warm, broad belted Coats for steamer wear or motoring. Good materials, fashionable colors. Sizes for girls 14 years old; values to $15.00 at $5.00.

Children's Wool Dresses Values to $10.00 $5.00

Sailors and long waisted dresses for girls 6 to 14 years old, of plain serge and fancy challie, velvets and shepherd checks. $10 vals., $5.

Girls' Wash Dresses Values to $7.50 at $2.50

Middies, tunic styles and long waisted models of crepe, galatea, chambray and gingham, all colors. These formerly sold up to $7.50. Choice, $2.50.

Famous For Her Hair

Actress Tells How to Obtain It.

Madame Rose, the well-known actress, who played on one of the leading vaudeville circuits the past winter and who is especially noted for her long, beautiful hair, in a recent interview in Chicago made the following statement: "Any lady or gentleman can promote the growth of their hair and make it soft and glossy with this simple recipe which they can mix at home. To a half pint of water add 1 oz. of bay rum, a small box of Barbo Compound and ¼ oz. of glycerine. Apply to the scalp two or three times a week with the finger tips. This is not only the finest hair grower I have ever known, but it prevents the hair from falling out, removes dandruff and scalp humors, darkens streaked, faded gray hair and makes it soft and glossy. The ingredients can be purchased at any drug store at very little cost."

SOCIETY.

ning dinner being given by Mr. and Mrs. Milo M. Potter in honor of Charles Fernald of Chicago. The color motif was worked out in American Beauty roses. The dinner was followed by a dance in the Potter palmroom, given by the younger set in compliment to Miss Nina Jones. The palmroom was very attractive with tropical foliage and subdued lights, the scene being one of animation and beauty.

Those who enjoyed the evening dinner were Dr. and Mrs. Oliver Dwight Norton, Mr. and Mrs. I. R. Baxley, Mr. and Mrs. Thomas Knight Culley, Mr. and Mrs. William H. Bartlett, Jr., Mr. and Mrs. Franklin P. Knott, Mr. and Mrs. Elliott Rogers, Mr. and Mrs. Frederick H. Randall, Mrs. Frazier, Mrs. Arthur Alexander, Miss Florence Fernald, Miss Nina Jones, Miss Josephine Peabody, William H. Kidston, Charles Fernald, Reginald Fernald, E. W. Runyon, Oscar Brown, Edgar Gilbert.

A delightful luncheon was given Wednesday by Mr. and Mrs. Alexander Baring at La Chalet, their Montecito home. The table decorations were red and white carnations. Covers were laid for Mr. and Mrs. Winsor Soule, Mr. and Mrs. Daniel B. Fearing, Mrs. Frederick B. Gould, Col. and Mrs. Graves, Maj. and Mrs. P. S. Dowson, Mr. and Mrs. J. Langdon Irving, Mr. and Mrs. Walter Lindley, Mrs. Rutherford Kearney.

Philip Danford Armour III, and his bride, nee Gwendolin Condon, are expected here shortly from the East, to spent two weeks at the cottage of Mrs. J. Ogden Armour at El Mirasol. Society is on the qui vive to welcome the newlyweds. A number of quiet little social affairs have been arranged for the time the Armours are here.

The winter season's dansants will begin at the Country Club, January 16, and continue each Saturday afternoon throughout the winter. The dansants at the club were the most delightful functions of the past summer's society activities. A series of supper dances are being discussed, and if thought desirable they will be given on a mid-week night through the winter.

Mrs. Thomas H. Dibblee and Miss Delfina Dibblee entertained a happy little group of friends Monday afternoon at a tea given at their home in Junipero plaza.

Mr. and Mrs. Lloyd Tevis of San Francisco are spending the month at the Potter. Mrs. Tevis was Miss Lee Girvin. Mr. Tevis's mother was a Pacheco, a cousin of the De la Guerras.

Mrs. John Phillip Wisser spent the forepart of the week with her parents, Col. and Mrs. E. P. Hollister, on a farewell visit, and sailed Wednesday with Gen. Wisser for Honolulu, where the latter is to be stationed during the year. Mrs. Wisser will make a brilliant addition to Honolulu society circles.

Mrs. Samuel P. Calef entertained during the week at "Las Acacias" in honor of Mrs. George Coleman. Among the guests were Mrs. William H. Bartlett, Mrs. Frederick Gould, Mrs. Frank Gallaher, Mrs. H. K. Elston, Mrs. Henry Bohlin, Mrs. E. A. Oviatt, Mrs. H. P. Moseley, Mrs. Charles B. Raymond.

Mrs. Oliver Dwight Norton entertained with a dancing party at her home in Montecito, Thursday evening. The occasion was given for her son, Emerson Butterworth, and his guest, Philip Northcraft, of Olympia, Wash. About fifty members of the younger set enjoyed the extremely pleasant affair.

Claremont.

NEW YEAR'S EVE, the student dining-room at the Inn was the scene of a large banquet given by the Men's Union, called the "big brother banquet," as each member of the union escorted a younger brother from high school or grammar school. A splendid dinner was enjoyed by about 200 men, after which several after-dinner addresses were given. Prof. Matlock, as toastmaster, introduced Rev. W. C. Merritt, who spoke in behalf of the big brother; Karl Jenter, who represented the younger brother, and Rev. Fred Staff of Santa Ana, who gave an intensely interesting and vivid description of his recent trip to Denmark and Scandanavia. President Blaisdell made the interesting announcement that the whole of the million dollars had been raised and that only the one hundred thousand dollars remained to be pledged by the first of April. After the banquet the men adjourned to the church parlors, where the annual January social was in progress. After a period of social intercourse a short but interesting programme was rendered. Miss Edith Hitchcock, accompanied on the piano by her brother Arthur, sang several well-selected solos. A men's chorus, composed of Prof. D. A. Colcord, Prof. F. A. Bacon, W. S. Smith, Prof. A. D. Bissell and Dr. Frank Thomas, delighted the audience with several numbers. Miss Ora Smith gave an entertaining reading concerning the difficulties of a colored woman in keeping her New Year resolutions. At 11 o'clock, after refreshments had

J. W. Robin

The January Sale of Rugs!

Heavy Wilton Rugs, 9x12, former . . . . $29.75 . .
8.3x10.6 Wilton Rugs, formerly . . . . $27.50 . .
36x63-in. Wilton Rugs, formerly $7 . . . . $6.50 . .
Bigelow Ardebil Rugs, 9x12, form . . . . $47.50 . .
8.3x10.6 Ardebil Rugs, formerly . . . . $45.00 . .
Seamless Velvet Rugs, 9x12, Ja . . . . $22.50 . .

The January Sale of Go-Carts, Sulke and Reed Baby Carr

Go-carts with steel frames, in black upholstered in leather cloth, with reclining hood.
—formerly $3 to $26.50— all January priced about . . . 1-3 Less! . . .

Parasols, usually $7.50, for.....
Parasols, usually $5, for .....
Reed Baby Carriages, steel gears, double backs, corduroy lined, adjustable
—formerly $24.50 and to $5 all January priced about . . . 1-3 Less! . . .

The January Sale of Draperies!

Ecru Lace Bed Sets—for full beds—r to half price!
pair lots of voile, marquisette and plain 3 yards long, formerly $4.50 and to . . . $2.50 pair! . . .
Scotch Madras, 50 in. wide, forme . . . $1 the yard! . . .

Lamps are Reduced

in wicker, copper and metal, January $7.50 lamps for $15. $65 lamps, $3 $50 lamps for $30. $75 lamps, $32.

The January Sale of Art Goods!

pillows, scarfs and center pieces $15 and to $25, for . . . . $7.50 . . . . formerly $10 and to $13.50, for . . . . $5.00 . . . . pillows, formerly 35 cents to $1, . . . 25 cents! . . . and centers and scarfs, before, 75 cents t . . . 50 cents! . . .

Cluny Linens Reduced

lines of cluny-trimmed linen doilies, napki and centers, to close:
40-cent doilies, reduced to 20 cents
75-cent doilies, reduced to 35 cents
Napkins, formerly $20 the dozen, for $10
Napkins, formerly $12 the dozen, for $5
$8 scarfs, reduced to $5
$22.50 scarfs, reduced to $12.50
Centers, formerly $8.75, reduced to $5
Centers, formerly $22.50, reduced to $12.5
Pin cushion tops at half price!
Boudoir pillows reduced to close!
(Third Floor, Art Section)

Madeira Linens!

hand-embroidered napkins, formerly for $8 the dozen
hand-embroidered napkins, formerly $ for $9 the dozen
(Linen Section, First Floor)

— and —

been served, the regular weekly service was held in the church, conducted by Rev. Phillip Bro... was assisted by Dr. C. S. Va...
C. S. Valle.

Judge and Mrs. C. O. Neely ... at their home on College street, ... Year's afternoon. Many friends ... acquaintances took advantage of the occasion to greet Judge and Mrs. Neely and to welcome Mrs. ... home for the holidays, as she has been at Banning for the past ... with her son, who is ill with ... main there for his health. The ... noon was one of happy entertain... Mr. and Mrs. Neely, as well as friends, on account of the ... condition of their son.

A jolly and informal party of ... ple gathered at the home of ... Hamilton New Year's night, ... pectedly surprising Mr. and Mrs. ... Hton. The surprise party had ... arranged and carried out by ... daughter, Miss Grace Hamilton, ... credible manner. For one ... everyone became young again, ... many youthful sports were indulged. Concluding the happy evening refreshments of coffee, ice cream and cake were served. The guests included Mr. and Mrs. George Jencks, Mr. and Mrs. Martin Abernethy, Mr. and Mrs. E. Parsons, Miss Marguerite Parsons and Mrs. Frank Wheeler, Mr. and Mrs. O. H. Dewall, Dr. and Mrs. R. Thomas, Mr. and Mrs. J. W. Bell, Mr. and Mrs. E. H. Sanford, Mr. and Mrs. B. A. Woodford, Mr. and Mrs. C. S. Valle, Prof. and Mrs. S. A. Coman, Mr. and Mrs. W. J. Pelton, W. S. Palmer and Dr. and Mrs. R. Harwood.

The class of 1914 held a reunion Wednesday evening, when they met for dinner at the Inn, and later journed to the home of Miss Ruth Hoskins for a very pleasant evening. Among the out-of-town members of the class who returned for the reunion were Misses Margaret Peterson, Eunice Ahlanson and Marjorie Atsatt.

A mountain party, composed of Misses Grace Berry, Frances Gray, Marion Ewing, Winifred Goodell, Laura Squires, Edna Lockwood and Prof. Bartlett, spent a delightful last Saturday in the canyons.

Mrs. Martin Abernathy was hostess at a New Year's Eve at a charming supper party, the day being the hostess's birthday. Her guests were Mr. and Mrs. Henry Ringman, Mme. Bisbee, Mr. and Mrs. J. A. Blaisdell, Mrs. Haugh, Mrs. W. Beach, Mrs. C. S. Valle and Mr. and Mrs. E. C. Norton.

Pomona.

MISS VIOLET BARRY returned from San Diego, where she attended the opening of the exposition with friends from Los Angeles.

Mr. and Mrs. F. H. Potts and Miss Hattie Paine have returned to their home at Woodlake, after passing the holidays with Mr. and Mrs. [illegible] Crawford and family.

Dr. and Mrs. Roy Thomas and daughters left the first of the week for Phoenix, Ariz., after visiting at the home of Mr. and Mrs. [illegible] Beaver during the holidays.

Mrs. J. D. Ogden of Philadelphia was hostess to the Embroidery Club the first of the week.

Mrs. Elmer E. Iser of No. [illegible] Fourth street entertained the members of the Poinsettia Club at a thimble party at her home on Thursday afternoon.

Mr. and Mrs. O. A. Lathrop, Mr. and Mrs. Charles W. Allison and Frank Lathrop visited the San Diego exposition the past week, making the trip by automobile.

T. B. Fredendall passed part of the week in the Kern county oil fields near Bakersfield, where he has business interests.

Mr. and Mrs. W. H. King of 411 San Francisco avenue entertained Prof. John Greves and wife of Ontario at dinner on Sunday.

Mrs. Helen J. Pinney of 1[illegible] North Gordon street was hostess at a delightful birthday party the day afternoon given in honor of the eleventh birthday of her daughter, Pinney. Mrs. Pinney was assisted in entertaining by her daughter, Miss Katherine Pinney, and Miss Ruth Pierce.

Mr. and Mrs. Fred Goslin were surprised at their home on West Fourth street on Monday evening by a number of friends, who "happened in" to help Mr. Goslin celebrate his birthday.

Miss Carol Adams has returned to her studies at the University of California after passing the holidays with her parents, Mr. and Mrs. [illegible] Adams of West Holt avenue.

Mr. and Mrs. Earl Booth have returned from their wedding trip to San Diego and are at home to their friends at the Lewis apartments on East Second street.

Mr. and Mrs. Collen Davis and family of Lake Charles, La., have arrived here and rented the cottage No. 634 North Gibbs street. They expect to be in Southern California all year.

The members of the Masonic Country Club enjoyed a card and dance party at the Masonic Temple on Saturday evening.

Mr. and Mrs. J. F. Barmona of the Barmona refectory entertained members of the State champion Rugby team of the Pomona High School in a turkey dinner on Wednesday evening. Principal Reynolds of the High School, Mr. Evans and Messrs. Coverdale and Rust of the faculty were also guests.

Ray Marshall and George Bush returned the first of the week from attending the opening of the San Diego exposition.

Mrs. H. M. Martindale has returned from an extended visit in Washington, D. C., and Wheeling.

Charles Dudley of Oakland was here to attend the funeral of his niece, Miss Dorothy Westervelt, and returned to his home on Wednesday.

Dr. J. C. F. Cummins and Mrs. Greaser were among Pomona people who attended the opening of the position at San Diego.

Mrs. Hanna T. Jenkins of Pomona College delivered an art lecture before the Ebell Club here on the afternoon.

Miss Loraine Cadwell of Los Angeles has been visiting Dr. and Mrs. M. Doolittle here.

Mrs. R. B. Midgley and Mrs. Niedermeyer will leave the first of the week to visit the Pythian Sisterhood lodges in this district, the former being Grand Chief and the latter district Deputy Grand Chief of the order.

Mrs. W. A. McCormick was hostess to the members of the Friday Club at her home on Alvarado street.

Mr. and Mrs. A. J. Pudy of 940 North Towne avenue are entertaining Mr. and Mrs. Frank Wheeler of Orchard Park, N. Y.

Miss Evelyn Calef has returned to Los Angeles, where she has a position in the Wilmington school.

R. B. Hoffman entertained the members of the Collins Circle, composed of G.A.R. veterans, at dinner at the Pomona refectory on Tuesday evening.

Expert Diagnosis.

[Philadelphia Ledger.] "Johnny, what's a gentleman of leisure?"

"One who insists on having his appendicitis."

J. W. Robinson Co.

The January Sales of Rugs!

Heavy Wilton Rugs, 9x12, formerly $42.50
.... $29.75 ....
A 3.6x10.6 Wilton Rugs, formerly $38, for
.... $27.50 ....
3.6x5.3 Wilton Rugs, formerly $7.50 to $9
.... $6.50 ....
Regulow Ardebil Rugs, 9x12, formerly $60
.... $47.50 ....
3.6x10.6 Ardebil Rugs, formerly $53.75
.... $45.00 ....
Seamless Velvet Rugs, 9x12, January priced
.... $22.50 ....

The January Sales of Go-Carts, Sulkeys and Reed Baby Carriages!

...ts with steel frames, in black enamel, rubber-tired in leather cloth, with reclining back and ...
—formerly $3 to $26.50—
all January priced about
... *1-3 Less!* ...
...ulkeys, usually $7.50, for.....$5
...ulkeys, usually $5, for.....$3.50
...teel Baby Carriages, steel gears, rubber tires, ...ther hood, corduroy lined, adjustable hood lined to ...
...merly $24.50 and to $50—
...January priced about
... *1-3 Less!* ...

...e January Sales of Draperies!

...ce Bed Sets—for full beds—reduced
to half price!
...pair lace of voile, marquisette and plain net curtains, ... yards long, formerly $4.50 and to $8, reduced ...
... *$2.50 pair!* ...
...Scotch Madras, 50 in. wide, formerly $1.50
... $1 the yard! ...

Lamps are Reduced!

...n wicker, copper and metal, January priced
...0 lamps for $15. $65 lamps, $37.50
...0 lamps for $30. $75 lamps, $32.50

The January Sales of Art Goods!

...ool pillows, scarfs and center pieces, formerly $15 and to $25, for
... $7.50 ....
...formerly $10 and to $13.50, for
... $5.00 ....
...ool pillows, formerly 35 cents to $1, for
... 25 cents! ...
...centers and scarfs, before, 75 cents to $1.50
... 50 cents! ...

...uny Linens Reduced!

...ots of cluny-trimmed linen doilies, napkins, scarfs and centers, to close:
...-cent doilies, reduced to 20 cents
...-cent doilies, reduced to 35 cents
...cloths, formerly $20 the dozen, for $10
...cloths, formerly $12 the dozen, for $5
...ll scarfs, reduced to $5
$22.50 scarfs, reduced to $12.50
...cloths, formerly $8.75, reduced to $5
...cloths, formerly $22.50, reduced to $12.50
...ffin cushion tops at half price!
...ndkerchief pillows reduced to close!
(*Third Floor, Art Section*)

Madeira Linens!

...hand-embroidered napkins, formerly $10 for $6 the dozen
...hand-embroidered napkins, formerly $12.50 for $9 the dozen
(*Linen Section, First Floor*)

... — and — Third

The J. W. Robinson Co.

The January Sales—of

Gloves—Silk Petticoats—Beaded Tunics—Stationery:

1000 Pairs of Gloves:

1000 pairs of gloves, in glace and suede finish, fine quality of kid, formerly $1.50, $1.65, $2.00, $2.25 and $2.50—the January sale price—

.... $1.15 ....

One, two and three clasp gloves—8 and 16 button lengths—in white, cream, sand, gray and black:—all sizes but not all sizes in every style!

Silk Petticoats . . . $2.95

Messaline, taffeta, crepe de chine and jersey silk petticoats, in all colors and sizes—formerly $5—on sale at—

.... $2.95 ....

(*There are $5 S. H. and M. skirts for $2.95*)

Beaded Tunics Reduced!

Jet, white beaded, blue and black tunics, black and white beaded boleros—formerly $18.50 to $30—for

.... $15.00 ....

Stationery at Half!

Boxed stationery—January priced at just half!
All Calendars at half price!
Desk Sets and Fittings—reduced 33 1-3 per cent!

Hats—at $5.00!

60 models—hats formerly $10 to $20—to close at

.... $5.00! ....

Suits—at $13.50!

100 Models—Suits in 16 to 48 size—to close at

.... $13.50! ....

Satin and Velvet Suit models for half price!
Dresses—at $18.75!
Velvet afternoon dresses and evening gowns—at

.... 1-3 to 1-2 Less! ....

—the January Clearance! —Infants' Wear!—

Tailored and fancy hats, formerly priced to $5—

.... 50 cents! ....

Hats, formerly $2, $3.50 and $4—reduced to—

.... $1.00! ....

Infants' Coats:

Infants' Coats—6 months to 4 year sizes—in color Coats, formerly $4, $5, and to $8.50—for

.... $2.95! ....

Coats, formerly $10.50—reduced to $3.95:
Infants' coats, formerly $13.50—reduced to $6!

White Coats:

White, hand made, embroidered coats—6 months to 2 years
$7.50 coats, reduced to $2.95! $13.50 coats, reduced to $4.50!

Infants' Dresses:

Infants' dresses—in both white and color—at half!

$1 dresses—50 cents:	$4 dresses—$2:
$2 dresses—for $1:	$5 dresses—$2.50:
$3 dresses—for $1.50:	$6 dresses—for $3:

Slightly soiled infants' slips and skirts—for half!
Children's Under-muslins—January priced to close at

.... 1-2! ....

Broadway — and — Third

The J. W. Robinson Co.

Sheffield Plate— very specially priced!

Double vegetable dishes, for	$7.50
17 1-2 in. well and tree platters	$12.50
12 in. chop plates, for	$5.00
14 in. chop plates, for	$7.50
16 in. chop plates, for	$10.00

Umbrellas Reduced:

Black and colored fancy silk umbrellas, 24 and 26 in. size, formerly $5 to $6.50, for

.... $3.50! ....

Knit Underwear-- at January Sales Prices!

Women's high neck and long sleeve vests, 7 and 8 size only, 65 cents formerly, for 25 cents:

Forest Mills union suits, high neck, elbow sleeves, ankle length, Dutch neck, elbow sleeves, extra sizes, before, $1.50, to close at $1:

Lawnette knickerbockers, in black and white, formerly $2.50, reduced to $2:

Children's Munsing pants in wool, ankle length; not all sizes; before, 85 and 95 cents, for 50 cents:

Men's Underwear:

Heavy cotton union suits for men, formerly $1, for
.... 65 cents! ....
Medium weight shirts and drawers, formerly $1
.... 65 cents! ....
Medium weight shirts and drawers, formerly $1.75
.... $1.15 ....
Heavy weight wool shirts and drawers, formerly $1
.... 65 cents! ....
Medium weight wool union suits, formerly $4, now
.... $3! ....
(*See Broadway windows display*)

Handkerchiefs— In a January Sale!

Women's embroidered handkerchiefs, slightly soiled after Christmas shopping, 25 and 35 cents, formerly, reduced to
20 cents, 3 for 50 cents!
handkerchiefs, formerly 50c for
.... 25 cents ....

A Continuation of the Under-muslin Sales!

Combinations, formerly $1, for	79 cents
Nainsook gowns, formerly $1 and $1.25	79 cents
Flannelette gowns, before, $1.25 and $1.50, for	$1
Corset covers, before 75 cents and $1	45 cents
Drawers, formerly $1, for	45 cents

Blouses

January-priced at half— and less than half!

Lingerie blouses, challis blouses, wash silk shirts, wash silk blouses, chiffon blouses, crepe de chine blouses and novelty basques, reduced to

.... half price! ....

many models at much less than half!

Beaded Bags for Half!

Machine and hand-made beaded bags, at half price,
—the $2.50 bags, for . . $1.25
—the $4 bags, for . . . $2.00
and similar reductions to the $37.50 bags!
for $18.75!

Leather Bags on Sale—

Leather hand bags, formerly $3.50, reduced to

.... $1.75 ....

Barettes—Bands and Hat Pins—half and less!

Aluminum, rhinestone barrettes, a few rhinestone hair bands--
Reduced to $1.50 and $3.50!
half and less!

—hat pins at half and less!

Broadway — and — Third

Price reductions of 20 to 50 per cent—at Nordlinger's

IT IS our policy to hold this notable price reduction event during January of each year to clear our stock of broken lines before our annual inventory at the end of the month. We advise our patrons to make their selections immediately to avoid disappointment.

In Our Art Department—Second Floor

Dresden China 25% off.
Terra Cotta Jardinieres 33⅓% off.
Marbles 25% to 50% off.
Garden Furniture 33⅓% off.
Bronzes 25% to 33⅓% off.
Carved Wood Lamps 20% off.
Carved Wood Book Ends 25% off.
Potteries 33⅓% off.
Boxes and Picture Frames in golden bronze 25% off.
Brass novelties 25% off.
Various other novelties 33⅓% to 50% off.

On Our Main Floor

Sterling silver toilet ware, broken lines, 50% off.
All Parisian ivory toilet articles 33⅓% off.
Leather goods 33⅓% to 50% off.
All silver deposit glassware 50% off.
Many sterling silver novelties on tables at 50 cents and $1 each.

J. Nordlinger & Sons
ESTABLISHED 1868
651-655 SOUTH BROADWAY

Music and Musicians.

(Continued from Second Page.)

and form a strong ending to a powerful programme:

Following is the complete programme:

Friday afternoon, January 15, at 2 o'clock. Saturday evening, January 16, at 8:30 o'clock.

Franck: "Symphony in D Minor."
I. Lento—Allegro non troppo.
II. Allegretto.
III. Allegro non troppo.

Beethoven: "Concerto in D" for violin and orchestra. Op. 61.
I. Allegro ma non troppo.
II. Larghetto.
III. Rondo: Allegro.

Bantock: "Manxman" or Will-o'-the-Wisps," "Ballet of Britain" and "Railway March," from "The Dalmatian of Paris."

Sigmund Beel, soloist.

Today's Concert.

Ray Hastings, the well-known organist of this city, appears with the Lebegott Orchestra this afternoon at 2 o'clock in a dual role of composer and conductor. He will conduct his favorite Lustspiel Suite, consisting of four parts. Edith Norton Dooley, the golden-throated soprano, will sing the Polacca aria from the opera, "Mignon," and Ralph Wylie, the distinguished violinist of this city, will play the ever-popular Beethoven Concerto with Orchestra.

It will be of interest to note that the city of Santa Monica is giving a series of concerts by the Lebegott Orchestra.

Following is the programme:

I. "Rienzi," overture ..... Wagner
II. (a) March, "Victory" (b) Waterfall, "Just for Fun," from the Lustspiel Suite..... Ray Hastings
Conducted by Ray Hastings.
III. "Polacca," from opera "Mignon"..... Thomas
Mrs. Edith Norton Dooley, soprano soloist.
IV. "Concerto for Violin"..... Beethoven
Ralph Wylie, violinist.
V. "Second Hungarian Rhapsody"..... Liszt

Sessions Recital.

The organ recital of Archibald Sessions at Christ Church Wednesday afternoon proved a tremendous success. Guilmant, Foote and Buck stood out prominently in an admirably selected programme, while the church quartette contributed materially to the enjoyment of the occasion with a half-dozen capitally-rendered selections.

One is inclined to get the idea that, because these recitals are free, they are not worth while—a mistake, indeed, for the combination of skilled organ playing and expert solo work make for programmes of a depth and grandeur not usually encountered. Following is the complete programme of the recital last Wednesday:

"Allegro con Spirit"..... Guilmant
Requested numbers:
"Improvisation"..... Cyril Scott
"Allegretto"..... Arthur Foote
"Crescendo"..... Per Lasson
Quartette:
"Arise! Shine! For Thy Light is Come"..... Buck
"Into the Silent Land"..... Foote
"Sing! Pursuing"..... Gaul
"March of Priests at Grand Reception"..... Guilmant
Quartette:
"The Inner Voice"..... Bartlett
"The Song of the Child Jesus"..... Gounod
"Ho! Every One That Thirsteth"..... Martin
"Ethere Symphonique Concertant"..... Lemmens

MUSIC NOTES.

The Von Stein Academy of Music announces its semi-annual award of the diamond, gold and silver medals to its banner pupils, together with an artistic music programme, at Gamut Auditorium, Tuesday evening at 8:15.

The following programme of gypsy songs is announced for today at the Beverly Hills Hotel: "Czardas (Hungarian) (Korbay,) "Nights of Folly" (Russian,) "Deep Sorrow" (Russian) (Dubuque,) "La Gitana" (Spanish) (Sturgis,) Mrs. Dreyfus; "Rakoczy March" (Hungarian) (Liszt,) the Beverly Trio; songs with gypsy text, "The Lovers'" (Hungarian) (Brahms,) "Grief" (Hungarian) (Brahms,) "Tune Thy Strings O Gypsy" (Bohemian) (Dvorak,) "Freedom" (Bohemian) (Dvorak,) Mrs. Dreyfus; Gypsy Dances (Hungarian) (Brahms,) the Beverly Trio; "Chi vuol la Zingarella" (of the Italian) (Paisello,) "Habanera" (of the Spanish) (Bizet,) "Where My Caravan has Rested" (of a gypsy tradition) (Lohr,) Mrs. Dreyfus.

Kathryn Lynbrook, a dramatic soprano of great artistry and wide reputation, has been added to the group of distinguished artists headed by Florencio Constantino, the famous tenor, who will be heard in Los Angeles with the National Grand Opera Company when that organization comes to Clune's Auditorium Theater January 18 for a stay of three weeks. Miss Lynbrook comes here from the Imperial Theater, Berlin. She never has been heard on the Pacific Coast, but is well known and greatly admired in Boston, where she was dramatic prima donna with the Boston Grand Opera Company.



Two attractions this week.

Sigmund Beel, the violinist, is to be soloist at the [illegible] Friday and Saturday, while John McCormack will [illegible] one Tuesday and one Wednesday.

CALIFORNIA WALNUTS.

BY ELMA IONA LOCKE.

The tremendous crop of walnuts lately harvested in the State should incite the thrifty housewife to a larger use of this delicious and wholesome assistant toward a meatless diet. The following recipes may help in providing variety in their use:

Nut Parsnip Stew.

Wash, scrape, and slice thin two good-sized parsnips, cook until perfectly tender in two quarts of water, adding a teaspoonful of salt when nearly done. Just before serving thicken slightly with a tablespoonful of flour mixed smooth with a little cold water, let boil until the flour is well cooked, then stir in two-thirds cupful of walnut meats ground fine, let boil up and serve at once.

Stuffed Potatoes.

Slice off one end of well-baked potatoes, carefully scoop out the potato without breaking the skins, mash it fine, season with salt and butter, mix in a generous portion of ground walnut meats, return the mixture to the shells, cover with the slice that was removed, wrap each potato in tissue paper, and serve as hot as possible.

Walnut Loaf.

Take equal amounts of ground walnut meats and fine cracker or bread crumbs, season well with salt and sifted sage, moisten with hot water to a stiff paste and mix thoroughly, put into a buttered granite or earthen baking dish, smoothing over the top, and bake in a moderately quick oven.

Walnut Hash.

Chop cold boiled potatoes rather fine, adding any other cooked vegetables that happen to be on hand. Put into a well-buttered frying pan and heat quickly and thoroughly, salting to taste, then, just before serving, stir in lightly a large spoonful of ground nut meats for each person to be served.

Walnut Roast.

Mix one cupful of boiled rice, one cupful of whole wheat bread crumbs, two cupfuls of finely chopped walnuts, two cupfuls of canned tomato (the solid part only,) two well-beaten eggs, a slice of onion chopped fine and slightly browned in a tablespoonful of butter, a sprig of parsley minced fine, and salt and pepper to taste. When thoroughly mixed, form into a loaf, cover with a layer of mashed potato, butter the top well, and bake brown in a slow oven. Serve with cranberry sauce.

Baked Apples and Walnuts.

Select six large baking apples, wash and wipe dry, then cut out the cores, leaving the apples whole, set them in an enameled dish. Mix three-fourths cupful of finely chopped walnut meats and one-half cupful of sugar, fill the centers of the apples, pour a cupful of hot water in the pan around the apples, and bake until done. Remove the apples to individual dishes, pour the juice in the pan over them, and serve with whipped cream.

Walnut Toast.

To three well-beaten eggs add one-half cupful of finely chopped walnut meats, one tablespoonful of cream, a dash of pepper and salt to taste. Stir well together, pour into a frying pan containing one tablespoonful of hot olive oil or butter, and stir until it thickens; when firm, serve on slices of whole wheat bread toasted and well buttered.

Walnut Chowder.

Simmer one-half pound of broken walnut meats in one quart of water for one and one-half hours. Peel and dice several potatoes and turnips, and have ready a pint of canned or stewed tomatoes. Line the bottom of a kettle with a layer of the potatoes, add a layer of the turnips, and a sprinkling of thyme, sweet marjoram, chopped parsley, and salt, then add a layer of the tomatoes, and one of the boiled nut meats. Repeat the layers until the ingredients are all used, then pour on the water in which the nuts were cooked, boiling hot, cover, and simmer steadily for half an hour or until the vegetables are soft. Add one pint of milk, and a tablespoonful of flour blended with one of butter, let boil until the flour is well cooked, and serve hot.

Walnut and Potato Croquettes.

To one cupful of mashed and well-seasoned potato add one cupful of bread crumbs, one cupful of finely chopped walnut meats, two well-beaten eggs, and salt and pepper to season. Add a little milk to mix, and form into croquettes, dip each in beaten egg, roll in fine bread or cracker crumbs, and fry in hot oil.

Tomatoes Stuffed with Walnuts.

Take six smooth, round tomatoes and remove the centers, fill them with a stuffing made of three cupfuls of soft bread crumbs, one cupful of ground walnuts, the pieces of tomato removed (rejecting the seeds,) and thinned peanut butter, or creamery butter and water, to moisten. Season to taste, and fill the tomato shells and bake.

Walnut Pie.

Line a plate with nice pastry and bake. Make a custard with two well-beaten eggs, one-half cupful of sugar, one scant half cupful of flour, and a pinch of salt, stirred into two cupfuls of hot milk. Cook in a double boiler until thickened, add flavoring to suit the taste, and one cupful of finely chopped walnut meats. Fill the pie crust with the mixture, cover with a meringue, and place in the oven to lightly brown.

Walnuts and Lima Beans.

Soak one cupful of dry lima beans over night, in the morning slip off the skins, put in pot with plenty of to season, rather nuts. Let them oven (or they night in the fire fectly tender. ful of ground a few minutes

Walnut

Beat the yolks add three tablespoons salt and pepper to in the stiffly whipped eggs, and pour into pan. When done half cupful of grated and serve.

Walnut

Beat thoroughly half cupful of sugar then add one and of sweet milk, one of salt, four level ing powder, four wheat flour, and chopped walnuts knead into two loaves tered pans and set place for twenty in a moderate oven for of an hour to one

Walnut

Mix well two flour, two cupfuls of half cupful of sugar, of salt, add two cupfuls one cupful of hot water ful of molasses, one soda, and one cupful of walnuts. Pour into tered bread pans, let minutes, then bake in oven for three-quarters

Walnut

To one cupful of meats add two cupfuls ple, one and one sugar, in which one spoonful each of spice and one-half of cloves and salt, vinegar, one-half fruit juice, and one raisins, chopped or ferred. Mix all and bake with two sugar and spice to varied to suit the

Walnut

Soak two-thirds of tapioca in three cupfuls night. In the morning ful of sugar, one salt, any flavoring cupful of boiling Steam for one hour with whipped cream.

Dr. John Sharp has been elected president College, Pennsylvania, political philosophy University. He studied the University of Berlin, Germany, in 1895. M. MacCracken, of New York, president one time head of Missouri.

Mrs. Thomas is the oldest woman ford county, Ohio, ducts all the work farm, and does the tiring from her

William Crowell, plated fifty years Archer Fire Company born in Ireland, United States at the Civil War.

RHEUMATISM CONQUERED

I say that I can conquer rheumatism with a simple home treatment, without electrical treatment, stringent diet, weakening baths, or in fact any other of the usual treatments recommended for the cure of rheumatism.

Don't shrug your eyes and say "impossible," but put me to the test.



You may have tried everything you ever heard of and have spent your money right and left. I say "well and good," let me prove my claims without expense to you.

Let me send you without charge a trial treatment of DELANO'S RHEUMATIC CONQUEROR. I am willing to take the chance and surely the test will tell.

So send me your name and the test treatment will be sent you at once. When I send you this, I will write you more fully, and will show you that my treatment is not only for banishing rheumatism, but should also cleanse the system of Uric Acid and give great benefit in kidney trouble and help the general health.

This special offer will not be held open indefinitely. It will be necessary for you to make your application quickly. As soon as this discovery becomes better known I shall cease sending free treatments and shall then charge a price for this discovery which will be in proportion to its great value. So take advantage of this offer before it is too late. Remember, the test costs you absolutely nothing. F. H. Delano, 161-V Delano Bldg., Syracuse, N. Y.

BARRON & CO.
LADIES' TAILORS
424 So. Broadway.
Broadway Central Bldg. Suite 303

Alene
Corsetiere
Specializes on personal fittings of latest models at $5.00.
702 Title Guarantee Bldg.
Phone F7577.

LAWNS
City or country. Artistic and original plans submitted. See us for new lawns. Shrubbery and trees. Prices reasonable. Unquestionable indorsements.
Japanese Florist and Gardening Co.,
2346 S. Vermont Ave.
Phone 24223 before 2 a. m., after 5 p. m.

My January Clearance Sale

Dresses

Dresses in serge and silks, suitable for street wear, formerly priced as high as $35,

$12.75

Dresses

In this lot are afternoon dresses, oh! so beautiful! Your particular style is here.

$21.75

Coats

Just a few coats that were priced as high as $35. Real bargains.

$13.75

Coats

This lot includes coats for opera, auto and street wear. On sale at One-Half Price.

$22.75



Opens Tomorrow 9 A.M.

And is the crowning event of the sale season. Every fall garment and some of the advance styles are radically reduced and I will ask you to come here at your earliest convenience while my selection is at its best. Remember that every garment in my shop is exclusive and individual in style.

Gowns

Evening gowns that were priced as high as $100. A very beautiful selection,

$49.75

Gowns

All our imported gowns are included in this price, some even priced as high as $250.

$77.75



Suits

Thirty-two suits that were priced $35 to $42.50. All go at

$16.75

Suits

You must see these suits to appreciate their individuality and value.

$19.75

Suits

These suits are mostly imported models worth more than double the price,

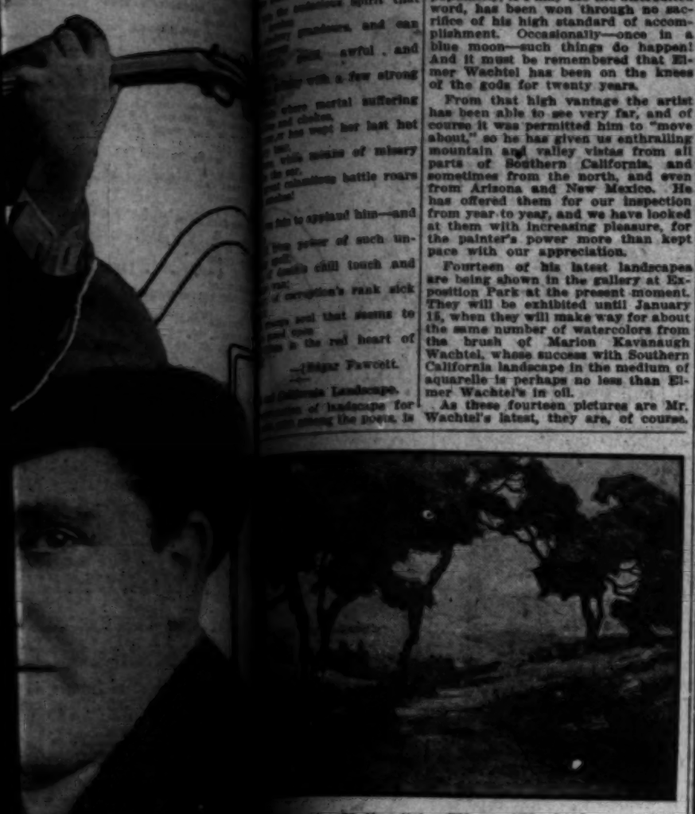
$28.75

Suits

All the rest of my fall and advance models that sold as high as $95 at

$35.75

Nadia
Smart Shop
408 Broadway



ito Valley," by Elmer Wachtel.
(Owned by Mrs. Casper Whitney.)

...ICS AND ARTISTS.

...ERT ANDERSON.

...his values are impeccable—and as a man o' dreams, a poet, he strikes a true, an unexaggerated note. He is one of the few painters I know of who are appreciated at once by the layman and the connoisseur. And this popularity, if I may use the discredited word, has been won through no sacrifice of his high standard of accomplishment. Occasionally—once in a blue moon—such things do happen! And it must be remembered that Elmer Wachtel has been on the knees of the gods for twenty years.

From that high vantage the artist has been able to see very far, and of course it was permitted him to "move about," so he has given us enthralling mountain and valley vistas from all parts of Southern California, and sometimes from the north, and even from Arizona and New Mexico. He has offered them for our inspection from year to year, and we have looked at them with increasing pleasure, for the painter's power more than kept pace with our appreciation.

Fourteen of his latest landscapes are being shown in the gallery at Exposition Park at the present moment. They will be exhibited until January 15, when they will make way for about the same number of watercolors from the brush of Marion Kavanaugh Wachtel, whose success with Southern California landscape in the medium of aquarelle is perhaps no less than Elmer Wachtel's in oil.

As these fourteen pictures are Mr. Wachtel's latest, they are, of course, some of his best. A few are from the High Sierras, where he and Mrs. Wachtel painted last year. The pure, cold, austere beauty of the High Sierra pictures will give you a new impression of the painter's complete absorption in his subject, whatever that may be, at the time when he picks up his brush. Note the clear loveliness of "Cloud-Capped Pinnacles," "Snowy Solitude," "The Passing Shower" and "Snowy Summit." Surely, California's "realms of gold" can proffer nowhere else such exquisitely enameled silver souvenirs.

The center of the wall holds a large canvas, the largest in the exhibition, "The Enchanted Shore," Southern California in epitome—her hills, her mountains, her sea and her lingering purple twilights—a noble example of this painter's art. "Mt. San Jacinto, Hemet Valley," and "Mt. San Jacinto, Colorado Desert," the one bright and sunny, the other low-toned and cool in delicate lavenders, show two aspects of this stupendous gay peak, and both are beautiful.

Gold is strewn over hills and valleys in the canvas called "Sunset," whose foreground glows with warm reds and brownish greens. And Southern California's massed wild flowers give beauty and distinction to "Cesanothus," "Wild Buckwheat" and "Montecito Foothills." The mists that trail along the hills in the last-named picture go almost beyond the perfection of paint.

Hamerton on "The Sketch."

Recently I had occasion to mention in Art and Artists that a well-known landscape painter never made sketches. One of my attentive readers—I am glad there are such, though they often make me uneasy—immediately jumped to the conclusion that I decry sketching. I do not. I may mention that my correspondent is also a landscape painter, and, of course, he sketches. He quotes from Philip Gilbert Hamerton's "The Etcher's Handbook," page 80, line 5, third edition, 1880. Even in this careful and circumstantial way am I set right!

"And let me observe that the vulgar notion about the facility of sketching is a delusion. Only the best artists can sketch really well. A sketch differs from what is vulgarly considered finished work, in always acknowledging that there is much beyond what it has recorded, in avowing this quite frankly in the manner of work.

. . . . . .

"But the artists who do not sketch only give you what they can finish, hinting at nothing that they cannot quite clearly express, saying what they can say clearly, but being silent about what they have not leisure or knowledge to explain."

My correspondent's sketches are good—I admit it. I also admit (and regret) that I was silent about what I had not the leisure (or knowledge?) to explain.

Kanst on Hill Street.

When Merick Reynolds sold out, at the end of 1914, we lost one of the best exhibition galleries in the city. Those severe gray walls, I understand, are now to form a background for fuss and feathers—or is it frills and furbelows?

However, the artists' Gilead still contains balm. Though Kanst has moved, his escape from the cramped quarters on Spring street is cause for congratulation, for his new place, which is at No. 854 South Hill street, is much larger than the old, and his facilities for picture-shewing are much better. Some good exhibitions may be looked for there very soon.

There will be three galleries, all covered with burlap of a light tan color. Two of them will be 20x25 feet in size. The third will be slightly smaller, about eighteen feet square. All the galleries will be artificially lighted.

ART NOTES.

The exhibition of sketches for the relief fund to be sent to European artists is still on in the Blanchard gallery. Up to the middle of the past week $500 had been realized on the sale of sketches, and it is expected that this sum will mount to $800 before the show is closed. Here is the opportunity of the picture lover with the small purse. And here is the humanitarian's chance to benefit himself and some one else.

On Wednesday afternoon, at 2:30, C. P. Townsley, director of the Stickney School of Art, Pasadena, will talk before the Art Committee of the Friday Morning Club, his subject being "The Debt the World Owes Art." Everybody interested in the cause of art is cordially invited to attend this lecture, which will prove interesting and illuminating.

The Friday Morning Club's exhibition of pictures for the month of January is a fine loan collection of the portraits, figure studies and landscapes of Jean Mannheim. Many of these pictures were recently shown in Throop Institute, Pasadena, but a number are new, and all are representative of Mr. Mannheim's admirable art.

About the 15th of this month a collection of modern etchings from the gallery of Hill Tolerton will be exhibited in the gallery at Exposition Park.

Beginning tomorrow, Joseph Greenbaum's portrait of Mrs. Anita Baldwin McClaughry will be shown for some weeks on the east wall of the gallery in Exposition Park.

The forty-eighth annual exhibition of the American Water Color Society will open at National Arts Club, New York, on February 4, and will continue until February 25. For information address Edward Penfield, secretary, No. 215 West Fifty-seventh street, New York City.

A CUP OF TEA.

BY EUGENE BROWN.

From immorality you can gain immortality merely by taking on a little more "t."

This literary exercise can be readily grappled with by anyone familiar with our alphabet.

The other day a stalwart, red-blooded friend asked me to go with him into the richly-upholstered oolong boudoir of one of our palatial taverns and have a cup of tea.

It was one of those lavish apartments where gaily-caparisoned dames were wont to gather and sip the soothing brew or gossip in an environment of oriental orchids, oil paintings and teakwood furniture, the while a Swiss orchestrion softly tinkled the music of the "William Tell" overture.

When I heard the invitation I laughed—but went.

Years back when I was in the pineries of Northern Michigan, if any tenderfoot ever came into camp and asked the gang to have a Hyson with him he would instantly have been shot for a rabbit. The standard tipple of the lumber jacks was raw spirits, and they drank it out of a bucket or a rubber boot.

Even in prohibition Kansas the natives looked dubiously at tea. The landlord of the hotel would take the thirsty guest down cellar and assemble a Comanche cocktail. This was largely built up from wood alcohol, Jamaica ginger, Peruna and lemon extract. It tasted like barb wire and smelt like a burning mine. When a person had a pair of these cooped up under his vest he behaved like the wild man of Borneo, but even in his gloomiest hour of remorse he would not think of taking tea.

Down in Tennessee I came upon some hardy citizens who drank moonshine whisky out of a gourd. Each swallow tasted like a Roman candle, and if a mountaineer practiced deep breathing he stood a chance of singeing his mustache. Nevertheless he stuck to his molten refreshments, to the utter disparagement of tea.

Along the Lower Mississippi there is a knotty race of brunettes who soak up a brand of gin almost as explosive as gasoline. It is great stuff for cremation purposes and when an old-timer has stomach trouble he sends for a boilermaker instead of a doctor. If he shuffles off, all smoking is forbidden at his wake. On one occasion a guest carelessly dropped a match when lighting his pipe. Almost instantly there was a loud report and the deceased disappeared like a pyramid of Greek fire. Yet they clung to their pyrotechnical beverage and no one asked for tea.

But it is different now in great communities of culture and fashion, like Los Angeles, London, New York and Boston. Here a big, boisterous, beef-blooded man may sip tea in public without being called a sissy or a hop-toad.

The swagger hostelries squander more dough on their teagooms than on their bars. There are priceless rugs on the floor, rich draperies and paintings on the walls, and cosy corners are recessed off with verdant palms and other exotic greenery. Liveried waiters have all manner of equipment for service, and the subtle and soothing brew is prepared after the fashion of Russia, England, Japan or Pasadena. The dear ladies have discovered that a few beakers of strong-brewed tea are about as stimulating as a series of highballs, and when a bevy of them get together over the steaming cups the gossip grows as garrulous and irresponsible as when a bunch of traveling men meet at the Elks' clubroom in a "dry" town.

Tea drinking has become more than a habit or an art. It is almost a cult. It is one of the few virtuous vices, and that should surely make it fashionable. Once peculiarly a feminine accomplishment, it now belongs to no sex. It is quite proper and undeniably pleasant for man and maid to meet at afternoon tea. Even the ordinary chaperonage of polite society is often waived and susceptible couples come together at the table both in public and private, and the hand-caressing stage of amorous friendship is reached with amazing celerity.

The man who craves an occasional social hour does not necessarily dangle over the bar rail of highballs as he tells his budget of funny stories to the man in the white apron. Possibly he hunts up a discreet and discerning young woman—maybe not so blamed young, either—and the twain are enabled to pass a delightful and illuminating afternoon gazing into each other's eyes and exchanging confidences and verbal pleasantries over a pot of aromatic and inspiring tea.

With the Sunday lid and early-closing saloons and the expansion of the tea habit, the fussy Prohibitionists ought to be willing to let us alone to work out our own salvation. We are becoming real nice without the detested whip of mandatory legislation.

One lump, please.

IN THE LIMELIGHT.

Lawrence Y. Spear, who has paid more attention to the development of the submarine than any other man in this country, is a graduate of the Naval Academy at Annapolis. In 1900 he was on duty as superintending constructor for the United States Navy at the shipyard of Lewis Nixon at Elizabethport, where the first small Holland submarine was building for the Navy Department. Seeing great possibilities in the submarine, he retired from the navy and became vice-president and naval architect of the Electric Boat Company, which owns the Holland submarine patents, and which has built many boats now in the service of England, Japan, Russia, Canada, Holland, Austria and Denmark.

Gen. Hugh L. Scott, the new Chief-of-Staff of the army, who was recently dispatched to the Mexican border to handle conditions there, has a remarkable ability to pacify with words as well as with weapons of war. His methods are typically his own and he has frequently produced remarkable results.

Admiral Reginald F. Nicholson, who has just retired, having reached the age limit of 62, is said to be the last officer who served in the navy in any capacity during the Civil War. He enlisted at the age of 12, signing as cabin boy on the warship State of Georgia, commanded by his father, and participated in the blockade of Wilmington. His last sea duty was as commander of the Asiatic fleet.

Maj.-Gen. Wotherspoon, retired, who has accepted the position of State Superintendent of Public Works of New York, will have charge of the completion of the canal system of New York, costing $101,000,000. He is 63 years old and still very vigorous.

Mr. Charles M. Schwab did not give his annual New Year's dinner to his small army of superintendents at the Bethlehem steel plant, because it was necessary for him to be in England at the time. His secretary, however, played Santa Claus, and to about 150 of Mr. Schwab's lieutenants presented long platinum watch chains with a pearl imbedded in each link. The chains are said to have cost the steel man about $150 each, or a total of more than $22,000.

Palais de Modes | 735 So. Broadway | Palais de Modes | 735 So. Broadway | Palais de Modes | 735 So. Broadway

"67 SUITS SHIPPED BY EXPRESS Include Them in the Half Price Sale"



—The Above Message, Just Received from Our Cloak and Suit Buyer Who Is Now in New York

Ready Monday

—All brand new suits; all made to our own order; all at half less than usual prices.

—Our customers will please note that this sale is not made up of anybody's overlots or job lots or bargain lots.

—It is a disposal of styles that have been put out only within the last two or three weeks.

$19.50

For Suits Worth $35.00 to $47.50



See Them in the Windows

—Please note how fine the fabrics are. Note the skill in the high-grade tailoring.

—Note the good taste of the styles. They are as smart as the newest models can be. Note the flare skirts.

—Please note the fine chiffon broadcloths, covert cloth and broadcloths, gabardines, serges.

—It's the first real opportunity Los Angeles women have had to see the new styles for the coming season.

Dresses at Less Than Half Price

—A Clearance

—And there are so many in the assortment that several are sure of winning your admiration.

$6.75 $12.75 $16.25

—97 combination serge and satin dresses and satin charmeuse dresses that regularly sold at $14.75, $19.50 and $22.50, now $6.75.

—125 Party dresses, satin and serge combination, and velvet dresses. Values $22.50 and up to $27.50, now $12.75.

—130 dresses, for afternoon and evening wear. Values to $29.50 and $35.00, while they last at $16.25. All half price and less.



A Woman Who Wants a Coat

—Will find one here in this remarkable shipment which arrived the latter part of last week.

They are the most extraordinary values of the season.

Values of $18.75, $25.00 and $35.00 at Three Sale Prices

$9.75 $12.75 $14.75

—Coats of broadcloth, Persian lamb and plush, zibelines and Hindu Lynx.

—Many trimmed with imitation ermine and pointed fox collars.

Special Reduction in Blouses

—You know the style and quality of the blouses carried at the Palais de Modes. These prices should make a special appeal:

—$2.75 Lingerie Blouses at $1.95
—$6.75 Lace Blouses at $3.95.

—You cannot afford to overlook these values.

Palais de Modes

Cloaks, Suits and Gowns

735 South Broadway

Any Fall Hat in the Store $5.00

—Many of them sold positively at $15 to $35 earlier in the season.

Spring Hats Arriving

—Daily new shipments of chic new millinery are coming in.

How To Keep Young

How to keep young is a subject of universal interest. What does it mean to keep young? It means to postpone as long as possible the changes due to old age. Old age must come eventually to all, but if the changes attending it come before their time, they mean poor health. To keep young is the same thing as to keep healthy, and to keep healthy it is necessary to correct all disturbances of the digestive and assimilative processes. One of the most valuable remedies for this purpose known to medicine is Duffy's Pure Malt Whiskey. When taken as directed in water before meals, it stimulates the mucous surfaces and little glands of the stomach to a healthy action, thereby improving the digestion and assimilation of food and giving to the system its full proportion of nourishment. Such action on the digestive process is of great importance, for it brings to all the tissues and organs of the body the nourishment necessary to their sustenance and indirectly to the whole system strength and vigor. When you "Get Duffy's and Keep Well," you will become perfectly satisfied that Duffy's Pure Malt Whiskey is a very important factor in keeping you young also.

Safe Home Treatment for Objectionable Hairs

(Boudoir Secrets.)

The electric needle is not required for the removal of hair or fuzz, for with the use of plain delatone the most stubborn growth can be quickly banished. A paste is made with water and a little of the powder, then spread over the hairy surface. In about two minutes it is rubbed off and the skin washed. This simple treatment not only removes the hair, but leaves the skin free from blemish. Be sure you get genuine delatone.

...the skins, put the bean to the pot with plenty of water to season, rather more than nuts. Let them cook slowly oven (or they may be night in the firelest cooker) fectly tender. Then add ful of ground walnut a few minutes longer, s

Walnut Om...

Beat the yolks of th... add three tablespoonfu... salt and pepper to ta... in the stiffly whipped ... eggs, and pour into a ... pan. When done, sprinkle ... half cupful of ground w... and serve.

Walnut Bro...

Beat thoroughly one cu... half cupful of sugar and ... then add one and one-h... of sweet milk, one-half ... of salt, four level teaspo... ting powder, four cupfuls ... wheat flour, and one ... chopped walnuts. Mix ... knead into two loaves, pl... tered pans and set them ... place for twenty minutes ... in a moderate oven for th... of an hour to one hour.

Walnut Graham B...

Mix well two cupfuls ... flour, two cupfuls of whit... half cupful of sugar, one ... of salt, add two cupfuls of ... one cupful of hot water, ... ful of molasses, one tea... soda, and one cupful of ... walnuts. Pour into two ... tered bread pans, let rise ... minutes, then bake in a ... oven for three-quarters of

Walnut Mince Pi...

To one cupful of ... ments add two cupfuls of ... ple, one and one-half ... sugar, in which mix one ... spoonful each of cinnamon, ... spice and one-half teaspoon... of cloves and salt, one-half ... vinegar, one-half cupful of ... fruit juice, and one cupful ... raisins, chopped or whole ... ferred. Mix all together well ... and bake with two crusts. The ... tity makes two pies. The ... sugar and spices may be ... varied to suit the taste.

Walnut Tapioca.

Soak two-thirds of a ... tapioca in three cupfuls of ... night. In the morning add ... ful of sugar, one-half teaspoon... salt, any flavoring preferred, ... cupful of finely chopped ... Steam for one hour, and ... with whipped cream.

Dr. John Henry MacCracken has been elected president of Lafayette College, Pennsylvania, a political philosophy at the University of Heidelberg, Germany, in 1899. He is a son of M. MacCracken, formerly of New York University, and one time head of Westminster, Missouri.

Mrs. Thomas Wesley, 96, is the oldest woman in Crawford county, Mich. She produces all the eggs used on the farm, and says she has no time for tiring from hard work.

William Coverly has completed fifty years in the Anchor line of steamships. He was born in Glasgow, and came to the United States just at the outbreak of the Civil War.

KING COTTON SALE

50c Wayne knit silk stockings . . 39c

Silk boot stockings that are fashioned seamless—they have wide garter tops, double soles, toes and high spliced heels—come in fast black—special for Monday only.

Main Floor—Jacoby's.

Bath Towels 23c

Large size, fully bleached, double thread Turkish towels that are neatly hemmed — some of them have fancy blue borders. About half price!

Jacoby Bros.
331-335 So. BROADWAY

Ginghams 9¾c

Short lengths of Red Seal ginghams in checks, plaids, stripes and solid colors—for Monday's selling only at 9¾c. Regularly 12½c.

Sale silk fibre stockings at . . . 25c

50 dozen silk fiber stockings of medium weight—they're seamless and are made with elastic garter top, double heels, soles and toes—slightly imperfect—they come in all sizes.

Main Floor—Jacoby's.

62 inch half linen damask at 50c yard

—We call this damask, half linen—but the custom inspectors charged us the same duty that they did on our all-linen damasks—for they found this to be over 65% linen.

—Unless you are a linen expert, this damask could pass itself off as all-linen, costing double 50c—and months of wear and hard laundering wouldn't betray the fact that it wasn't either.

—It's a splendid heavy quality—and comes in very pretty patterns including pansy, poppy, rose, fleur de lis and dew drop. We doubt if it will last all day at 50c a yard.

Linen napkins, $2.95
22x22-inch double face, satin damask napkins in a great variety of patterns—$2.95 a dozen.

Table padding, 29c
54-inch table padding of a good heavy felt. Only three pieces to go at 29c a yard, on Monday.

Bath mats at 60c
Large size bath mats in any number of designs in blue, green, tan and pink—splendid values at 60c.

36 in. cretonnes, 10c
Yard wide cretonnes in a great number of pretty patterns and colorings—in a soft satin finish.

Cotton batts at 55c
Large size cotton batts weighing 3 pounds—they open up to size 72x88 and are made of clean, fluffy cotton.

Fancy scrims at 20c
36-inch fancy bordered dotted scrims with pretty hemstitched ends—a good color and pattern range.

Plisse crepes, 12½c
Just one case of white plisse crepe—it's 30 inches wide—regular 20c value at 12½c a yard.

36 in. percales, 10c
Yard wide percales in a great variety of checks and stripes—only a limited quantity at 10c a yard.

15c flannels at 9c
Kimono flannels in a good line of floral, Persian and juvenile patterns in all colorings.

Outing flannel, 6¾c
Amoskeag outing flannel in a good assortment of colorings and patterns—a splendid value at 6¾c.

Comforters at $1.00
Extra large size comforters filled with soft, fluffy cotton and covered with silkoline in a number of pretty floral patterns.

Blankets at $2.10
64x80-inch woolnap blankets in white and gray with neat borders—special $2.50 value at $2.10.

Crash toweling 5c
—A splendid red bordered 17-inch crash toweling will be offered Monday while it lasts at 5c yard.

Round cloths, $3.39
Double face satin damask in a wonder line of patterns with round scalloped border — very special value for Monday only.

Main Floor—Jacoby's.



Another great lot of Muslin underwear at 40% less



Over 1200 crisp, new, snowy white garments have just been unpacked and will be put forward in this King Cotton sale Monday at 40% less than the prices they were made to sell for. There will be

—50c and 59c garments at 39c
—75c and 85c garments at 59c.
—$1.25 and $1.50 garments at 95c
—$2.50 and $2.75 garments at $1.49
—$3.50 and $4.50 garments at $2.39

Included in the sale are gowns, combinations, petticoats, princess slips, corset covers and drawers. Remember they are all priced 'way, 'way under regular.

Fourth Floor—Jacoby's.

A wonderful group of $1 $1.50 and $2 fancy silks . . 55c

We have taken dozens and dozens of pieces of odd silks from our regular $1, $1.50 and $2 stocks and reduced them to 55c a yard in order that the silk store may clear its stocks in a hurry and that Monday may be a very, very, busy day.

Those who come when the store opens, will find printed silk messalines, floral taffetas, fancy vestings, plain poplins, plain messalines and novelty silks galore in a big variety of colors and in widths ranging all the way up to 40 inches. You can well understand that they won't last long at 55c a yard.

Main Floor—Jacoby's.

$1.50 cape gloves $1.00

Some of these gloves are now marked in a special way at $1.25—but every pair in the lot was made to sell for $1.50—and there's not a pair in the lot, but you'd be glad to pay $1.50 for.

Some of them have the backs stitched in fancy colors. There's a full range of sizes.

Main Floor—Jacoby's.

All gloves (long or short) will be cleaned Monday for 5c pair

Clearance waists

Scores and scores of [illegible] which have become [illegible] pled from being on display a liberal part of [illegible] moved in order that [illegible] out during this King Cotton

$1 and $1.25
Pretty low neck styles [illegible] long or short sleeves [illegible] gandie collars.

$1.95 & $2.50
Waists of voile with [illegible] dered organdie [illegible] high neck styles [illegible]

$2.95
Lingerie waists with [illegible] ¾ length sleeves [illegible] trimmed.

Fourth Floor—[illegible]

Bungalow aprons
Bungalow and [illegible] light and dark [illegible] lot of them for [illegible] at 33c.

Fourth Floor—[illegible]

All 20c colored table oilcloth
—Our entire stock of [illegible] —with the exception of [illegible] —is included. At this low price; we will [illegible] 4 yards to a customer.

Main Floor—[illegible]

Women's [illegible] neckwear
There are bouffant [illegible] sor ties, roll collars [illegible] many other styles [illegible] you'll like.

50c girdles
Black satin and [illegible] dies—they're full [illegible] are finished with [illegible] all sizes.

59c to 85c [illegible]
There are dozens [illegible] ported ribbons—[illegible] man stripes and [illegible] in all colorings—a [illegible] choose from.

$3.50 Reng[illegible] belt corsets
—These should [illegible] among the women [illegible] wear Rengo belts [illegible]
—Fancy white [illegible] medium size and [illegible] have three pairs [illegible] —medium bust [illegible] They're reinforced [illegible] double watch [illegible] guaranteed to [illegible] 21 to 30.

Fourth Floor—[illegible]

10-yd. bolts of [illegible] to 20c baby ribbon
Satin and wash [illegible] white, lavender, [illegible] green—12½c No. 1½ [illegible] 10c, 15c No. 2 at [illegible] 3 at 10c a bolt.

A great [illegible] jewelry at [illegible]
Odds and ends of [illegible] kets, bracelets, [illegible] coin purses, [illegible] and many other [illegible] on sale at [illegible]

Now comes a final clearance sale of $24.50 to $29.50 suits for Monday $14.50

This is one of the most wonderful groups of suits that the writer has ever seen put into a sale—among them are suits of broadcloths, suits of wool poplins, suits of gabardines, suits of serge and suits of novelty plaids and checks—a great many of them are fur trimmed—a full range of sizes.

A generous showing of these is ready for you to see in one of our windows today. The sale starts Monday morning at 9 o'clock.

Third Floor—Jacoby's.

Dress forms—easy payment plan—Pay $1.00 down and 50c weekly



King Cotton says he is wonderfully enthusiastic about this easy payment plan of ours and he says you'll be enthusiastic too, when you see what a wonderful help one will be to you in making your home sewing really successful and, at the same time, easy.

We want particularly to feature our 4-section form at $4.75—a form which is sold, the country over, at $8.50, and also our Jacoby special, 8-section form at $8.50.

Main Floor—Jacoby's.



All furs are now selling at one-third less!

$1.50 umbrellas, $1.15

Just 60 tape edge, rain proof, 26-inch umbrellas with interchangeable handles. They're strongly made and are guaranteed rain proof. Main Floor—Jacoby's

Kayser $1.00 union suits, 79c

Kayser band top union suits of fine ribbed silk lisle with low necks — no sleeves and lace trimmed knees—sizes 4 to 6.

Main Floor—Jacoby's.

Rich evening coats at 1-2

$150 imported white satin brocaded evening coats $75.00
$85 black chiffon velvet evening coats at .. $42.50
$85 imported beaded evening coats at $42.50
$75 imported green velvet evening coats ... $37.50
$75 black velvet, fur-trimmed opera coats .. $37.50
$55 bisque velour evening coats at $27.50
$50 brocaded evening coats at $25.00

Third Floor—Jacoby's.

Fancy suits at 1-2 price!
—just one of a kind—here's the list!—

1—$125 black velvet, fur trimmed suit, size 40, at $62.50
1—$125 black velvet, embroidery trimmed suit, size 36 ... $62.50
1—$65 Copenhagen broadcloth, fur trimmed suit, size 38 .. $32.50
1—$65 black broadcloth suit, fur trimmed, size 32, at $32.50
1—$65 navy broadcloth suit, fur trimmed, size 36, at $32.50
1—$55 gray broadcloth suit, velvet trimmed, size 42, at ... $27.50
1—$55 black broadcloth suit, velvet trimmed, size 44, at .. $27.50
1—$50 black broadcloth suit, broadtail trimmed, size 40 ... $25.00
1—$50 brown broadcloth suit, fur trimmed, size 14, at ... $25.00
1—$50 black gabardine suit in size 44, at $25.00

Third Floor—Jacoby's.

Jack Tar Middies . $1.19
—Middies of fine white galatea cloth with navy blue galatea collar and cuffs piped with white — they lace at the side and come in sizes 12 to 20.

Girls' Soiled White Dresses .. 98c
—Girls' lawn and batiste dresses that are slightly soiled from handling — there are a number of styles in both round and square yokes — sizes 6 to 14 years.

Second Floor—Jacoby's.

NEW Butterick Patterns for Spring ready now—Fashion sheets are free!

Boys' wash suits about half

Most of them are in Buster Brown style and then there are a few middie blouse suits—some are of all linen—others of percale or chambray and galatea in solid colors and stripes in sizes 1½ to 6 years—regular $1.75 to $4.00 suits at 79c to $1.95.

Sale girls' wash dresses

Gingham and percale dresses in long belted effect, braid trimmed. They're in stripes and solid colors—sizes 2 to 6 years. Then there are some fine French gingham dresses in plaids and stripes—daintily trimmed—75c to $2.75 dresses at 50c to $1.95.

Second Floor—Jacoby's.

Our entire stock of wool and plush coatings Ha

We are ready now to clear our stocks—and we've [illegible] our wool and plush coatings, including chinchillas, [illegible] basket weaves, novelty mixtures, plain and fancy [illegible] and ever so many different colorings and [illegible] half.

We would suggest early choosing.

Main Floor—Jacoby's.

Laces—thousands of yards at . . . . . 1c yd.

Included are laces that have been selling at 5c to 8c, yes, and some that have been even more. Among them are Valenciennes, German and English torchons, shadows and clunys ranging from ½ to 3 inches wide. Second Floor—Jacoby's.

Our entire stock of jewelry 1-4 le

Beyond the Tide

FOREIGN CORRESPONDENCE.

XXXIVth YEAR.

OVERSEAS—TI

EASTERN OPERA UNDER THE

Delay of the Austrians Allies Dearly

Bad Roads as a Hindrance to Re
Von Hindenburg Depended to position — A Critical Review of Fall of Lodz.

[BY A. P. FOREIGN CORR

[The following resume of operations tro- in the eastern theater of the European many was prepared by a trained mili- mass tary observer in the employ of the United Press and brings the operations up to the fall of Lodz. December 6. The same writer prepared the previous resumes of operations in Servia and Belgium which were dispatched by the Associated Press some weeks ago, and it is expected that this will be followed at irregular intervals by completing articles.]

THE HAGUE, Dec. 24.—A military observer who has just returned from the eastern theater of war gives an interesting resume of the situation there up to the capture of Lodz by the Germans on December 6. He points out that in the beginning it was the plan of General, now Field Marshal, Von Hindenburg, to cut the communication lines of communication by an advance from Suwalki in the direction of Bialystok, and, possibly Baranowitz. With this in view the reduction of the fortress Osowitz was attempted by the Germans early in October. But the terrain proved very difficult, and, realizing what the plan of Gen. Von Hindenburg was, the Russians concentrated a large force against the German left wing.

This led to the fighting about Ossowitz and the vicinity of Lyck. Finally the planned reduction of Osowitz had to be abandoned, and the Germans, instead of continuing their offensive along the East Prussian borders, were obliged to assume the defensive in those parts. As in other parts of the European theater of war, the men began to entrench themselves in trenches, Von Hindenburg leaving his forces on the East Prussian border in circumstances resembling strongly those in Flanders. The Russians and Germans began a game in which now one, then the other, would for a time keep up the offensive, the sole purpose of which was to let the opponent know that it was considered proper not to be about too much.

Towards the end of October Von Hindenburg appeared suddenly at the head of a large German force advancing in the direction of Ivangorod. At the same time the Austro-Hungarians, having recuperated from the defeats of the Dankl-Auffenberg armies against Lublin and Krasnik, managed to relieve Przemysl and drive the Russians across the River San and out of Galicia. The Russian General Staff had been obliged to send reinforcements to the Austrian theater of war. This had eased the situation in Galicia, and the Austro-Hungarians had taken advantage of this advance upon the Ivangorod-Lodz line, Von Hindenburg finally reached the banks of the Vistula, to find, however, that the Russians had fortified all bridge heads and had fortified along the river. Several attempts were made by Von Hindenburg to force a crossing, but he soon discovered that this could not be done. He was able, however, to stand his ground.

Meanwhile the Austro-Hungarians had again lost ground to the Russians, who had been taken, and while the Russians had been driven out of Hungary, they were now pursuing the Austro-Hungarian army with a massing of troops in Bukovina. Recrossing the San in force, the Russians for a time threatened to cut their way through in Northwestern Galicia. This was thwarted, however, by prompt measures on the part of the German and Austro-Hungarian forces, who offered a strong defensive on the Cracow general line.

During the first week of November no progress was made by neither of the opposing armies. The Austro-Germans held the Russians in check from Cracow to Przemysl, while the Germans held the line Cracow-Silesia. But the forces of the two empires were too small to make a renewed offensive against the Russian masses which had moved up to the rivers San and Vistula. Like a thunderbolt it was then that Von Hindenburg decided upon a plan which may be said typical of him. By means of a strategical retreat he managed to break the Russian front. He let the center to fall back and formed two wings more or less in the form they had occupied, formed in this manner a rough cul-de-sac, which he hoped to trap the Russians which he felt would be forced to follow up the retreating Germans.

WHY THE PLAN FAILED.

It is generally admitted, the observers that Von Hindenburg's plan would have succeeded had the Austro-Hungarian forces needed by him been more mobile and effective. The Austro-Hungarians, however, failed to appear on the roads, and when finally the effort to "bits off" the Russians had taken up the Von Hindenburg, it was [illegible] of the Aus-

Side Lights on the Colossal Old-World War.

Beyond the Tide — FOREIGN CORRESPONDENCE.

Los Angeles Sunday Times

Part IIIa: 12 Pages — VOICE OF THE PRESS.

LXXIVTH YEAR. SUNDAY MORNING, JANUARY 10, 1915. THE MIGHTY CONFLICT: The Scene The Armies

OVERSEAS—TIDINGS FROM THE FAR-FLUNG EUROPEAN BATTLEFIELDS.

SUPPLEMENTING THE TIMES CABLE NEWS.

Berserker.

EASTERN OPERATIONS UNDER THE MICROSCOPE.

Delay of the Austrians Cost the Germanic Allies Dearly in Poland.

Bad Roads as a Hindrance to Reinforcements on Which Von Hindenburg Depended to Crush the Russian Opposition.—A Critical Review of the Warfare up to the Fall of Lodz.

[BY A. P. FOREIGN CORRESPONDENCE.]

The following resume of operations in the eastern theater of the European war is prepared by a trained military observer in the employ of the Associated Press and brings the operations up to the fall of Lodz, December 6. The same writer prepared the previous resumes of operations in Poland and Belgium which were distributed by the Associated Press some time ago, and it is expected that this article will be followed at irregular intervals by subsequent articles.]

LONDON, Dec. 34.—A military observer who has just returned from the eastern theater of war has written a interesting resume of the operations up to the capture of Lodz by the Germans on December 6. It is pointed out that in the beginning of the plan of General, now Field Marshal Von Hindenburg, to cut the Russian lines of communication by an enveloping movement through Kalwalki in the direction of Grodno and, possibly Baranowitz, with this in view the reduction of the fortress Osowitz was attempted by the Germans early in October. The terrain proved very different from realizing what the plan had been. Hindenburg was, therefore, constrained a large force against the Russian left wing.

Field Marshal Von Hindenburg personally had to the fighting about Lodz and the vicinity of Lyk. The planned reduction of Ossowitz was abandoned, and the troops instead of continuing their movement along the East Prussian frontier, were obliged to assume the defensive in those parts.

While other parts of the European theater of war, the men began to dig in trenches, Von Hindenburg his forces on the East Prussian border in circumstances resembling strongly those in Flanders. The Russians and Germans began a struggle in which now one, then the other would for a time keep up a continuous fire, the sole purpose of which was to let the opponent know that it was considered proper not to sleep too much.

Toward the end of October Von Hindenburg appeared suddenly at the head of a large German force advancing in the direction of Ivangorod. At this time the Austro-Hungarian army recuperated from the defeats of the Dunajec, Dankl-Auffenberg and Brudermann against Lublin and Krasnik, which relieve Przemysl and the Austrians across the River San out of Galicia. The Russian general staff had been obliged to send reinforcements to the Southern theater of war. This had eased the situation in Galicia, and the Austro-Hungarians had taken advantage of the situation upon the Ivangorod-Warsaw line, where Von Hindenburg finally reached the banks of the Vistula, to discover, however, that the Russians had destroyed all bridge heads and had retired across the river. Several attempts were made by Von Hindenburg to force a crossing, but he soon discovered that this could not be done. He was, however, to stand his ground.

Meanwhile the Austro-Hungarians had been forced to the Russians, and while they had been driven out of Galicia, they were now operating with the Austro-Hungarian army with a massing of troops for the purpose of recrossing the San and attacking the Russians for a second time to cut their way through to Western Galicia. This plan, however, by prompt measures on the part of the German general staff, who officered the Austro-Hungarian forces on the Cracow line, was frustrated.

During the first week of November, 1914, no progress was made by neither of the contending armies. The Austro-Hungarians had been driven back to Przemysl, while the Russians still held the line Cracow-Ivangorod. But the forces of the Austro-Hungarians were too small to undertake an offensive against the Russian line which had moved forward from Ivangorod and Vistula like a huge wedge. It was then that Von Hindenburg conceived the plan which was not typical of him. It was a strategical retreat before the Russian front, in order to fall back and entice the enemy more or less in the direction of Lodz, which he hoped to occupy, forming a rough cul-de-sac in which he felt would be able to trap the retreating German forces.

THE PLAN FAILED.

It is admitted, the observer says, that Von Hindenburg's plan succeeded had the Austro-Hungarians acted as needed by him, quickly and effective. The Austro-Hungarians, however, failed to appear, and finally the efforts of the Russians to break up the German line, it was the Austro-Hungarians that had been obliged to retire before the Russians, had taken up the offensive. It was November 15 near Kutno, caused them heavy losses in killed and wounded, and took 25,000 prisoners, as well as much material.

The Russian Second Army continued its advance, however. Gen. Von Hindenburg was in the act of completing his cul-de-sac, and the Russian Second Army had a double task to perform. Not alone was it necessary to envelop the German northern wedge, but the advance of Gen. Von Mackensen had made a vigorous counter-offensive necessary. Offensive and counter-offensive on the part of the opponents gave the Second Army a southwest-northeast line during the next two days, another tooth being thus added to the great battle-saw in Poland.

The line of the second army was then from Stynkow-Alexandrowo to Kazimierz. This was pierced by the Germans under Von Mackensen in the evening of November 17, along the Kutno road, and on the following morning the right wing of the second army was folded back upon Brzesiny on the Lodz road. On the 19th the desperate struggle continued. During the day heavy reinforcements from the Fifth Army arrived, and on the 20th the Russians succeeded in developing their full force. Gen. Von Mackensen, however, continued his offensive, succeeding two days later in forcing the Russians into Lodz and holding the territory west, north and east of that city.

GERMANS EXHAUSTED.

Meanwhile the German forces had been thoroughly exhausted. Not alone did they fight an enemy numerically far superior, but the incessant marches and bad weather had weakened them considerably. Fresh troops had to be brought to the scene. These came from the armies which Von Hindenburg was employing on his cul-de-sac maneuvers, the site of which was immediately southeast of Lodz. It would have been easy to take these troops through Silesia, but that meant traveling over the two long sides of an acute angle, while a march in a northwesterly direction was no greater than the distance the troops would have to march after they had been detrained. But to take that route was dangerous, as was amply proved on the following day.

The division rushed to the relief of the Von Mackensen army had been facing southeast and to go northwest meant a complete face-about with the enemy in the rear. They were none too strong, moreover, and had been acting on the defensive on the line Chynof-Bedkow. The Russians with whom they were in contact were numerically superior and evidently under instruction to await developments at the head of the Russian wedge.

IN A PREDICAMENT.

Orders to move on Lodz placed the German troops in a predicament. An evacuation of the position would cause the Russians to follow in pursuit, and since the lack of contact with the Russian forces in and about Lodz might lead to most unpleasant surprises, the undertaking looked extremely risky. It was carried out, however, after three days' desperate fighting, November 23-25. The Germans had hardly faced about when the Russians they had held in check took up a general advance, and before long the Germans were completely surrounded.

By facing this way, and then the other, the German division finally disengaged itself, and in addition to inflicting heavy losses upon the Russians, took 12,000 prisoners, twenty-five guns and some seventy machine guns and several trains. It is doubtful whether all military history knows of another exploit of this nature. Thanks to the strict censorship of the German army, not even the name of the officer who conducted this brilliant affair is known. To understand fully what the German division accomplished, one must consider that it did not leave a single wounded man behind. What might have been the inglorious end of the force was turned into a complete victory.

Within two days the division finally reached the German general battle line and, though utterly exhausted, played a prominent part in the fighting which resulted from the efforts of the Russians to advance west of Lodz.

Meanwhile reinforcements had been brought to Lodz by the Germans during the last days of November. After three days of severe fighting the Russians were finally obliged, December 5, to evacuate the city. The occupation by the Germans of Lodz ended a phase of operations in Poland which had cost the Russians no less than 180,000 in killed, wounded and prisoners, likewise about 280 pieces of artillery, more than 400 machine guns, and much wheel transportation. The losses of the Germans in the operations against Lodz are estimated at 45,000 killed, wounded and prisoners, thirty pieces of artillery and sixty-five machine guns.

These figures do not include the losses of the Russians and Austro-Hungarians who opposed one another on the southern reaches of the eastern theater of war. The Austrians claim to have caused since November 1 the following Russian losses: 78,000 men, killed, wounded and prisoners, about eighty guns and double that number of machine guns. On the other hand, the Austro-Hungarian losses have not been slight, and it is believed that they are but little behind the Russian numbers.

GERMANY STRONG FINANCIALLY

Imperial Bank Well Equipped with Money of Neutral States for Use in Open Market.

[A. P. FOREIGN CORRESPONDENCE.]

AMSTERDAM, Dec. 15.—Germany's financial position is getting stronger every day, according to the Vossische Zeitung.

The Imperial Bank has been paying particular attention to exchange matters, it says, and "has equipped itself with a large supply of the money of neutral States, which it is supplying to German importers at prices lower than the prices paid in the open market. Every German importer who is doing business of economic value to the State is assured of support and co-operation from the Imperial Bank."

The writer asserts that the banks are piling up deposit accounts which will enable Germany to astonish the world when a further loan issue is made.

Ill-wind, Etc.

GERMAN RAID AIDS RECRUITING

Britain's Home Defense Army Numbers a Million.

Any Possible Invasion is Already Discounted.

Movement is Really Making England Democratic.

[A. P. FOREIGN CORRESPONDENCE.]

LONDON, Dec. 32.—Almost unobserved, England's home defense army—whether it be called the volunteer training corps, or the national guard or the special constabulary — has grown to a membership of over 1,000,000 men in a space of less than three months. Moreover, this is only a beginning; apparently the number will be quadrupled before spring.

Occurrences like the German raid on Hartlepool and Scarborough in mid-December sent hundreds of the male population, old and young alike, hurrying to take their places in this civil guard, which will have an important work to do if invasion ever becomes a reality.

Drilling is carried on generally three or four evenings a week, in parks, squares and school yards all over England. The force is to be equipped as soon as possible with gray-green uniforms. It is already officered and equipped with engineer, ambulance, transport, signal, bicycle and motorcycle sections. Rifle practice is a principal part of the training as soon as the elements of drill are completed.

As to what the duties of these civilian soldiers will be, should invasion be attempted, there has been no definite information yet. They would be expected, it is said, to see that the population of the threatened towns was safely taken away. Arrangements for such an exodus have already been tentatively made in most parts of the kingdom and such matters as preparing schedules of all the vehicles in the district and lists of the available stocks of food, fodder, explosives and gasoline completed.

If a German force actually managed to land and advance toward one of these towns, they would find the town deserted and all the foodstuffs, the water supply and other material destroyed. That would be the work of the civil guard.

As for rifles, the guard would be supposed to carry them more as a deterrent than for use against an enemy. The guardsmen would be charged with police duties like preventing panic and punishing would-be looters. Whether they would be permitted to line the hedges and ditches and take pot shots at the invaders, the authorities disagree. Some say that having performed their duties in seeing the population safely off the threatened premises, they would bury their rifles or hand them over to the military authorities. Among the men themselves, the opinion is quite general that when the time came, it would be difficult to enforce such a tame ending to their work, even if they were treated as non-combatants and a few of them summarily executed.

Even if no invasion comes, this well-nigh universal military training is bound to have a great effect on the nation. The physical effects of the methodical outdoor exercises are apparent to the men themselves, and for this reason, if for no other, they will demand that the organization be maintained along more or less similar lines after the war is over. Leaders of the movement maintain also that it is bound to have a democratizing influence on England. The fact that workmen and aristocrats have trained side by side through the long winter evenings may soften, or even obliterate, the sharp lines which have divided class from class in England. For the present at least, it is certain that social distinction is blown to the winds.

Here is a typical illustration: In order that the amateur soldiers may properly master the essentials of drills, their instructors made them take turns at officering their squad, or section. In a stiff old country town not far from London, it fell to the squire's chauffeur to command one night recently. He performed his duty exceedingly well, although the soldiers under him included the dignified squire, his employer, as well as the village parson, a well-known artist, the village blacksmith and a number of agricultural laborers. But the squad's gravity was severely tested when he was compelled to speak in what the novels call "no measured terms" to his employer for not taking up his dressing correctly. But his employer took it in the best of spirit and in a half-hour later the temporary officer was gravely driving his master back to his house. Such things do not sound particularly strange in America, but in England that story would have been set down point blank as a fairy tale—until war came.

SPANISH REVENUES SHOW A DEFICIT.

[BY ATLANTIC CABLE AND A. P.]

MADRID (Spain) Jan. 7 (via Paris.)—The financial statement of the government for 1914 shows a deficit of 157,000,000 pesetas ($31,400,000.) The deficit is due to the shrinkage of revenue during the five months of the war.

This amount was partly made up by an issue of 70,000,000 pesetas ($14,000,000) treasury bonds. The loss in revenue was most pronounced in the sale of stamps and in customs, lotteries and traffic imposts.

NEAR FAMINE IN JERUSALEM.

PALESTINE JEWS SUFFERING AND A CRISIS IS FAST APPROACHING.

[A. P. FOREIGN CORRESPONDENCE.]

JERUSALEM, Dec. 15.—The number of Palestine Jews thrown upon charity because of the war is fast approaching 50,000. Bread and soup is served them once a day in Jerusalem, Jaffa and the larger centers, but the funds at hand are growing short. Unless food is brought in, famine will result. The situation has been made more serious by the stoppage of the Jerusalem-Jaffa Railway, a French concern. It is estimated that the feeding of the Jews, who are regarded by the Turks as alien enemies, will cost $5000 daily until the crisis has passed.

Spectacular.

ARMIES RACE UP A HILL.

FRENCH DEFEAT GERMANS AND STEINBACH IS THE PRIZE.

Desperate Hand-to-hand Struggle Continues for Three Days Before the Kaiser's Men Lose Their Ammunition and are Practically Annihilated by Superior Numbers.

[BY ATLANTIC CABLE AND A. P.]

THANN (Alsace) Jan. 4 (via Paris, Jan. 5.)—A race of three miles up the steep slope at Engelburg through thickets and up rocky steps, between a battalion of French light infantry with mountain guns, and a German battery, determined the result of the stubborn fight for the Alsatian town of Steinbach. The French surprised a movement of the German battery ascending toward the summit of the mountain by road and taking a short cut accomplished what seemed to be the impossible.

The French battalion arrived five minutes before the Germans appeared in an open space and had just time to put into position their mountain guns. Five minutes more and all was over. Too late, the Germans attempted to retire and the battery was annihilated.

Possession of this point permitted the French to cross the River Thur above the town of Thann, and to reinforce the troops operating around Steinbach. On the morning of December 31 the French occupied all the heights around the town and sent an envoy to the German commandant demanding the surrender of the place. The German officer replied:

"The German commander-in-chief considers that our forces are in no wise cut off. The route to Cernay (Sennheim) still is open and retreat always is possible. In any case, the Emperor's troops are ready to die; but to surrender, never!"

At noon on the same day the French commenced an attack which was continued without intermission. The French successes began with the capture at the point of the bayonet of a farm commanding the road entering the town. The French then progressed, road by road, until the village was reached.

Charges and counter-charges of infantry were made amid the continual booming of the French three-inch guns from all the heights, to which the Germans replied with ever-diminishing violence, which indicated a shortage of ammunition.

The Germans made a stubborn defense with machine guns and cold steel at the outskirts of Steinbach, and the chasseurs also were met with a murderous fire.

One French company asked permission to charge. Many soldiers fell before they reached the German line, but nothing could stop the rest, and the German force guarding the road was surrounded and annihilated.

In possession of the road and the farm, the chasseurs mounted quick-firing guns on a line of sheds connecting with the village, and, sweeping along yard by yard, finally captured the first line of houses. The struggle was then continued from house to house, the French losing one day the buildings captured on the preceding day, but always returning to the charge with greater violence and making a further advance.

Every alley was an ambush and every house a little fortress.

The French finally succeeded in slipping around the enemy's right along the Steinbach brook and then commenced a fierce combat for the possession of Steinbach itself. The church and the cemetery twice were taken and twice were lost. Since hand-to-hand fighting was now going on night and day, and from door to door, the Germans, unable longer to use their artillery, resorted to incendiary bombs and set fire to a number of barns and houses occupied by the French.

A changing wind, however, obliged the Germans themselves to quiet the first line of trenches, being unable to control the fire, and the flames finally reached the ammunition reservation. The explosion which occurred when the ammunition caught fire made the little town tremble as though from an earthquake.

Still the Germans held on till the morning of January 4, when the last courageous resistance of the defenders was worn out by the persistent and impetuous charges of the chasseurs and the whole town was occupied.

This point, the gateway to Cernay (Sennheim,) which commands important routes to the south, to the north and to the east, is no longer tenable for the Germans.

German Cruiser Interned.

[BY ATLANTIC CABLE AND A. P.]

PARIS, Jan. 8.—A Madrid dispatch to L'Information states that the German auxiliary cruiser Otavi has been interned at Las Palmas, Canary Islands.

Black and White—Smart!



THE vogue of "Black and White" effects in footwear is assured for Spring and Summer 1915! See the smart new pump and boot models at Wetherby-Kayser's!

A Stunning array of all that's new in footwear. *You* should see this impressive showing!

"Pavlowa"



Smart, short vamp model of patent calf with white calf tops. $6.50

"Diana"



An exquisite creation of Laird-Schober. Patent calf with underlay of white calf or natural buck. $9

Hosiery: McCallum's and Phoenix pure thread silk hose for women. Staple and new shades. Very complete assortment. A pair $1

Wetherby Kayser Shoe Co
BROADWAY at FOURTH.
ESTABLISHED IN 1894.

FURS Reduced

Special discounts now on all fur pieces and sets of furs, and extra special reductions on—

Fur Coats

These reductions are on our regular manufacturer's prices. We make all our own furs so when this house quotes you a discount, it is absolutely certain to insure a better price than you can secure at any regular retail establishment.

Does not this mean the greatest opportunity of the year in furs?



F. OBRIKAT FUR COMPANY
Leading Furriers, Third and Hill

ANGEL SILK SHOP
E. GANSTER
Corner Mercantile Place and Broadway.
JANUARY CUT PRICE SALE

Fin striped serges, shepherd checks, plaids, new sand and putty shades, diagonals, gray suitings, etc. Sold up to 75c. All shrunk.... 45c
50 and 54-inch Serges, Cords, Diagonals, Shepherd Checks, Taffeta and Panamas. Sold up to $1.75. All shrunk..... 89c
60-Inch Coatings, Chinchillas, Plaid Zibellines, Large dice plaids. Sold up to $3.50..... $1.95

Angel Silk YARD WIDE. Strong, durable, washable, all colors, for dresses, waists and lingerie. Genuine Angel Silk can only be had at this store. Yard..... 50c

SILKS AND DRESS GOODS.
Black Satin, 36-Inch. Sold at $1.15..... 75c
All $1.50 Crepe de Chine, every color. Also new sand and putty colors, 41-Inch..... $1.25
All Irish Silk Poplins, Regular price $1.50. Also sand and putty shades..... $1.25
Charmeuse, 42-Inch, all shades. $2.50 grade. Also sand and putty shades..... $1.45

Protect Yourself — Ask for ORIGINAL GENUINE



The Food Drink for all Ages—Others are Imitations

READING LENSES FITTED $1.00
Optical Department
EMMA C. FLEMING, Jeweler, 322 West Sixth Street

OVERSEAS—TIDINGS FROM THE EUROPEAN BATTLEFIELDS.

SUPPLEMENTING THE TIMES CABLE NEWS.

Aviation.

RECONNOISSANCE BY AEROPLANE.

Quickest Way of Obtaining News of the Enemy.

But Use of Spies is Declared to be Most Reliable.

Valuable Information Often Got from Prisoners.

[A. P. FOREIGN CORRESPONDENCE.]

BRITISH HEADQUARTERS (France) Dec. 15.—Reconnoisance by aeroplane or otherwise is the most direct and probably the quickest way of obtaining news of the enemy, but the use of spies is still more to be relied upon in modern warfare.

This is the conclusion of the British "eye-witness" at the front, who devotes the greater part of the account he dispatched to England today to a discussion of spying. He divides the methods of obtaining information of the enemy's plans or movements into three groups. "They are, broadly," he says, "reconnoissance, whether it be by cavalry, infantry, or both, by motorcycle or air craft; the employment of spies, or, as they are more pleasantly called, 'agents;' and the collection of such information as can be gained from an inspection of the uniforms worn by the dead or by prisoners, and from the papers carried by or the cross-examination of the latter.

"The employment of agents is on occasion the most wholesale way in which intelligence can be gained, and at its best it furnishes a broader basis upon which to build than the others. The work of such persons does not always depend on the accuracy of vision of an individual, which is a very variable quality, but is often established on statements of facts produced with the greatest care by the enemy for his own use."

METHOD TOO SLOW.

It is a slow method, however, the account goes on to say, as it is necessary to transmit the information obtained through devious channels.

"Reconnoissance," he adds, "is the most direct and probably the quickest way of obtaining news of the enemy. It is not uniform, however, in amount of quality, because it generally depends on the quickness of eye and power of appreciation of some scout or observer watching from a distance; and it is likely to be affected by atmospheric conditions.

"Lastly, comes the third method mentioned. If a prisoner gives away information, either through stupidity or from a desire to curry favor and to better his lot, a good deal may be attained at one bound. But this applies chiefly to the information given by officers, who are not very often captured, and are, moreover, not in the habit of imparting valuable news. A soldier's knowledge of what is going on on his own side is comparatively limited. Communications from prisoners, also, are to be accepted with reserve. In the direction of identification the activity of an intelligence section is largely confined to the examination of the badges or equipment worn by the dead and by prisoners. The personality of the individual, of course, has no military value; but the identity discs and effects of the dead are carefully guarded for eventual return to their government. The examination of letters, diaries and orders also claims a great deal of attention. Newspapers are rarely of value, because no sane government allows current details of the nature sought, to be published by the press. On the other hand, soldiers' diaries and letters are often indiscreet in the extreme, for the writers, in describing the physical condition of the men, often unwittingly betray the state of their morales, and in recording their impressions of the effect produced by the enemy's rifle fire or the havoc wrought by his artillery quite innocently give away valuable information as to where the shoe pinches.

"Since the composition of the larger formations of all armies is known, it is possible, except in those cases where sweeping changes are made during a war, to extract vital information from the connection of even a single soldier killed or captured at a certain spot with a certain battalion. The result of ascertaining that this battalion was at that point at a given time may lead to the first suspicion that a much larger formation to which that battalion belongs is not somewhere else, where its presence has been assumed. The possible significance of the results of such a discovery, when corroborated, is obvious. This explains why the identification of units with localities by means of accouterments, badges, etc., takes so much of the time of certain bureaus of all armies. As it has been flippantly but by no means inaccurately expressed, an important part of the duty of a great general staff is that of constituting army corps out of shoulder straps.

"During the war the air is full of rumors, even at general headquarters, and when these rumors are concerned with the dispositions of the enemy, their scope is much enlarged if the hostile army is composed of forces of different nationalities. On the other hand, it is not only the connection of units with localities that is useful. It often happens that the mere presence of a unit being in the field betrays the fact that reinforcements have come up or that new formations are being raised, inaccurate as knowledge of the enemy may be, it is generally sufficient for the original organization of his army to be known.

"As is seen, a considerable part of intelligence work is synthetic in character and amounts to the building up first of a possible and then of a probable theory based on a mass of suspicions, facts which merely amount to sidelights, and established evidence. It resembled that of a detective or the framer of a jig-saw puzzle. No small clew or seemingly irrelevant fact can be neglected. It is often an apparently useless scrap of information that fits in and forms the final link in a chain of evidence.

"It is obvious, apart from discussion as to causes and results, however, that if all this trouble is actually taken to connection with places or not, it must be considered worth doing. And it follows that it must be worth while to put every obstacle in the way of the enemy doing the same. That this view is held is proved by the pains at which all the combatants in the present war are to prevent reference in the press to units in the field. This reticence is not maintained in order to deny to the general public news which would quite naturally and rightly be of absorbing interest, but in order not to give gratis to the enemy information he needs and to acquire which—if it is not presented to him—he is forced to spend much money and trouble.

"Is it better to help the nation in its struggle for existence by an admittedly tantalizing reticence, or to satisfy the people's curiosity and natural anxiety at the risk of endangering national success in the field? This is the question. To it there can be only one answer.

"A further and natural step beyond this negative policy of withholding from the enemy the knowledge where troops are is the more active course of inducing him to suppose that they are in localities remote from their actual situation. This, of course, appertains to the art of mystifying, misleading and surprising the enemy, which is so valuable a part of the conduct of war.

"Reports of an intended invasion of England may be spread by the enemy in the hope of causing a dislocation of plans of which full advantage can be taken. Such a course would only be in accordance with the action of the Germans in 1870, when they spread broad rumors that there were large concentrations of their troops in the Black Forest—where there were practically none—in order to induce the French to detain forces in Southern Alsace.

"Misleading reports of this nature are usually set in circulation by those interested and spread either by their dupes, honest people who are purposely allowed to overhear carefully-arranged conversations held for their benefit; by means of copions doubles, or agents in the pay of both sides; by common traitors willing to sell their own nation; or by men working patriotically for their own country who have an intimate acquaintance with the enemy nation. As an example of this may be mentioned the presence at the capital of a neutral country of a German officer who was for some years stationed in London and has an intimate knowledge of our naval, military, political and social life, and has probably made such a deep study of our national psychology that he would be well equipped to play on our idiosyncrasies."

GERMAN COLONY ON WAY HERE.

[BY PACIFIC CABLE.]

SYDNEY (Australia) Jan. 7 (via London, midnight.)—Germans, including their families, to the number of 101, will sail on the steamer Sonoma for San Francisco from Herbertschohe, Bismarck Archipelago. They comprise a part of the German colony which surrendered when the British warships occupied that port last September. The conditions of the surrender were that the acting Governor and civil officers should be paroled and should not be prevented from returning to Germany.

Wear and Tear.

SOLDIER'S NEW OUTFIT ONCE EVERY MONTH.

[A. P. FOREIGN CORRESPONDENCE.]

LONDON, Dec. 14.—So great is the wear and tear of warfare that a soldier in the fighting line needs a new outfit every month. Well over a million men have already been clothed and another million will have to be provided for immediately. The khaki industry, therefore, is flourishing.

Millions and millions of yards of cloth are needed for uniforms and overcoats. Though mills are working overtime, new mills have been opened, and everything has been done to speed up, the supply has not kept up with the demand.

French, Belgian and Russian orders have also poured into the English market. Some mills had four different army cloths on their machines at one time or another.

The price of khaki has risen considerably since the outbreak of the war. The government is buying a good quality, which costs about 4 shillings 9 pence a yard, as against 3 shillings 11 pence in July.

Temperance.

TEETOTALER MOVEMENT IS POPULAR IN RUSSIA.

[A. P. FOREIGN CORRESPONDENCE.]

MANCHESTER, Dec. 13.—Writing of the popularity of the teetotal movement in Russia, an Englishman in Moscow says in a letter to a Manchester firm which he represents there:

"At the present moment, it is impossible for anybody in Russia, whether rich or poor, to obtain in any place whatever anything in the form of alcohol, unless at a druggists with a doctor's prescription. All the government vodka shops have been closed since the beginning of the war, and now all manner of wine shops are closed. Even restaurants and hotels are forbidden to sell alcoholic drinks. The strange thing about it all is that nobody is grumbling and everybody is pleased. It is acclaimed on all sides—only the Russian peasant does not know what to do with his money.

"The change that teetotalism has produced in the Russian village, often so remote from the outside world, is wonderful. Children, for instance, are being clothed in a way never dreamt of before, warmly and generously.

"Government vodka shops, at least, are closed forever in Russia. That much has been decided on now, owing to the pressure of public opinion. Their business is dissolved. As a substitute, it is proposed to establish a government monopoly of sugar, in order that the poor may have a cheap supply. Heretofore, it has been out of their reach."

Novelty.

LONELY MEN'S LEAGUE TO CHEER THE SOLDIERS.

[BY A. P. FOREIGN CORRESPONDENCE.]

LONDON, Dec. 16.—A letter from a man who had been lonely in the South African War and therefore seeks to brighten the Christmas of some lonely trooper at the front, is given publicity by an organization known as the Lonely Men's League, the object of which is to find friends and correspondents for men forced to live in strange lands or so situated as to be unable to find congenial company.

In asking for the name of a lonely trooper to cheer, the writer says:

"I myself know what it is to be a lonely man. I was a very lonely man friends or relatives caring enough to write me or to send a little present such as my comrades received from time to time. I felt this particularly my first Christmas, and I was more depressed over not getting anything than over any of the hardships of war.

"My second Christmas, I was surprised by a packet. A comrade in arms, out of the goodness of his heart, wrote to his sister to send me something—a Christmas gift from old England. Instead of slinking off to hide my disappointment, I was able to show my present to the others. In fact, I seemed to feel several inches taller. The girl whose heart went out to the lonely man at the front has made me the best little wife in the

Burgomaster.

RELIEF FROM AMERICA HAS SAVED BELGIUM.

[BY ATLANTIC CABLE AND A. P.]

BRUSSELS, Jan. 7 (via London.)—"If the United States had not come to our aid, it would have meant starvation for most of us," said Alfred Nerinex, provisional Burgomaster of Louvain, to the Associated Press today. "We are willing to work, but we cannot, when the doors are closed to exports. We cannot buy food, even if we have the money. Feed us now and we shall pay you back in industry when the war is over.

"We are paying back now in gratitude for the lives America has saved—gratitude which will endure as proof that human affection is stronger than any treaty alliance.

"Here in the midst of the ruins of my town, I do not lose heart. I know we shall rebuild it all if only we can have food to keep us alive. The most powerful army in the world cannot Teutonize Belgium, but America, armed with bread, is Americanizing Belgium. My worst fear is that there will be bread riots if the relief stops."

M. Nerinex said the population of Louvain was only 3000 less than before the German occupation.

On the journey from Rosendaal to Brussels by way of Antwerp, the correspondent of the Associated Press had to show his pass twenty times to Landsturm sentries, mostly Saxons and Bavarians. Often these sentries were men 45 years old. The pass had to be shown on the outskirts of every town and at numerous points along the road.

Foreigners are not permitted access to the military zone west of the Antwerp-Brussels-Mons line, and in the so-called zone of military occupation in Eastern Belgium, the restrictions against travel are severe. It is difficult for Belgians to pass from one town to another. They can communicate with one another only through the German mails.

The representatives of the American Relief Commission have freedom of movement. The German officials are zealously scrupulous in seeing that no relief food is taken by the Germans.

Hunger is driving more and more persons who have been well-to-do to stifle their pride and ask for bread. The remote towns, where suffering is most acute, are now being reached by the American commission, and no Belgian who will ask for food need go hungry.

The longest bread line was seen at Liege, formerly an industrial center, but where now all the factories are closed. For three hours in the cathedral square the people passed in line as big loaves were handed out from the bins.

Pessimistic.

ROCKY ROAD FOR TURKS IN INVASION OF EGYPT.

[BY ATLANTIC CABLE AND DIRECT WIRE—EXCLUSIVE DISPATCH.]

PARIS, Jan. 7.—The Geneva correspondent of the Temps sends the particulars of an interview by the ex-Khedive of Egypt with the representative of the Vienna Neue Freie Presse. Abbas Hilmi Pasha takes a very pessimistic view. "The Turkish expedition to Egypt," he said, "will encounter great difficulties. Still I hope it will succeed in overcoming them.

"People wonder that Egypt remains quiet and that it does not make common cause with the Turkish army and further its task by a general revolution. It must be understood that a revolution in Egypt in the present circumstances would be a foredoomed failure.

"If the Turkish army, however, enters Egypt, it may be regarded as certain that Egyptians, faithful to their feelings in favor of the Turks, will join with them and create for England a situation full of dangers."

SUBMARINES STOP FRENCH ATTACKS.

[BY ATLANTIC CABLE AND A. P.]

BERLIN, Jan. 7 (by wireless to London.)—The German Press Bureau this afternoon gave out a statement to the effect that the activity of Austrian submarines apparently has compelled the French admiral in the Adriatic Sea to withdraw his ships from the Strait of Otranto, at the entrance of the Adriatic.

The French appear, the statement goes on, to have postponed their attack on Cattaro, the Austrian seaport in Dalmatia, until next spring.

PROHIBITION IN ABSINTHE.

[BY ATLANTIC CABLE AND A. P.]

PARIS, Jan. 7.—The Cabinet has approved a measure for submission to Parliament, making permanent the prohibition on the sale of absinthe and other similar liquors. The government finds that the military decree forbidding absinthe has benefited the population.

The Cabinet has also approved a bill which provides that no licenses shall be issued to new establishments for the sale of spirituous liquors, unless accessory to a restaurant.

BELGIAN RELIEF SHIPS CLEAR.

[BY A. P. NIGHT WIRE.]

BOSTON, Jan. 7.—The Belgian relief ship Sarpalyce bearing on her sides large canvas signs with the inscription "Commission Belgium Relief, Rotterdam," started today for England. She carried away a cargo valued at $500,000, consisting mostly of foodstuffs and clothing, collected by the New England Belgian Relief Committee.

CLEARS FROM BALTIMORE.

[BY A. P. NIGHT WIRE.]

BALTIMORE (Md.) Jan. 7.—Bearing a cargo of supplies for Belgium valued at $450,000, the Maryland relief ship John Hardie sailed from here late today.

CRUISER GOEBEN STRIKES MINES.

[BY ATLANTIC CABLE AND A. P.]

COPENHAGEN (via London) Jan. 6.—A special dispatch to the National Tidende, from Constantinople, says the former German cruiser Goeben, which now flies the Turkish flag, struck two Russian mines in the neighborhood of the Bosphorus and was seriously damaged. She has two big holes on her waterline and it will take two or three months to repair her.

"This fact, the dispatch adds, "had been kept secret from the people of Constantinople."

SWEDEN USES MUCH COPPER.

AND THE UNITED STATES IS THE ONLY SOURCE OF SUPPLY.

[BY ATLANTIC CABLE AND A. P.]

LONDON, Jan. 6.—The Swedish Legation today issued a statement concerning copper imports to Sweden, which purports to show an increase of 2,178,256 kilograms (4,794,623 pounds) for 1914 over 1913. It points out, however, that of this increase, 854,-314 kilograms (1,879,584 pounds) were imported since the war started. This was entirely due to growing domestic consumption, to which the electrification of the State railways and the needs of the army largely contributed.

The statement says the much talked of increase in importations of copper from the United States can be attributed to the fact that no copper is now obtainable from Germany, from which country considerable quantities were imported before the war. With the export of copper from Great Britain virtually prohibited, only the United States is left to supply Sweden with the metal.

The statement also says that in recent years Sweden's importation of copper has been steadily increasing at the rate of about 20 per cent. yearly.

GERMANS AID BELGIAN WOMEN.

[BY WIRELESS AND A. P.]

BERLIN, Jan. 6 (by wireless to Sayville.)—Among the items given out for publication by the Official Press Bureau were the following:

"Gen. Baron Von Bissing, Governor-General of Belgium, having reported to Emperor William concerning the introduction of protective measures for Belgian workmen, has issued special orders in favor of women and children.

"The Norwegian Admiral Dawes says that the mines that have stranded on the Norwegian south coast are English mines.

"At the annual meeting of the Scotch Labor party in Glasgow, the members were invited not to support the government's recruiting campaign. The Ministerialist and Labor leaders were criticised at the meeting."

GERMAN SPY IN NUN'S GARB.

SAN FRANCISCO WOMAN WRITES OF FATE METED OUT IN ENGLAND.

[BY A. P. NIGHT WIRE.]

SAN FRANCISCO, Jan. 6.—The fate of a German spy disguised as a Belgian nun in England was told succinctly in a letter received in San Francisco today by Miss Alice Robinson from her cousin, Miss Ada Grant of Boston, Lincolnshire county, Eng.

The letter said, in part:

"Did I tell you that we had taken in a Belgian nun as a companion, though we were taken in as well? One night we heard a noise in her room, and, going up quietly, we peeked through the transom, and what we saw I shall never forget. There was the 'sister' in a German uniform, shaving.

"My sister phoned for the police, and, after a struggle, the man was arrested. A little later a shot was heard that announced the last of him. Our feelings are better imagined than described, for we had really got to like the 'sister.'

"All is excitement here. The town is in darkness each night by 9 o'clock."

WHERE TO FIND THE GALICIANS

[BY A. P. NIGHT WIRE.]

WASHINGTON, Jan. 6.—The Austro-Hungarian Embassy announced today that a bureau of information concerning the whereabouts and circumstances of refugees from Galicia and Bukowina had been opened in Vienna with the following address:

"Zentralamt fuer Fluechtlinge aus Galicien und der Bukowina in Wien, Austria-Hungary."

For weeks the Embassy has been flooded with inquiries from persons whose relatives have fled from their homes in the threatened provinces, leaving no addresses. The government has provided large camps in Bohemia for housing the refugees and has arranged quarters in Vienna for many more. Information has been gathered concerning most of the homeless people and mail is now being distributed.

ENGLAND'S TRADE HARD HIT BY WAR.

[BY ATLANTIC CABLE AND A. P.]

LONDON, Jan. 7.—The effect of the war on England's foreign trade was shown in a striking manner in the yearly returns of the Board of Trade, announced today.

Exports in 1914 decreased more than £95,000,000 as compared with the preceding year. Imports decreased more than £71,000,000.



Our remaining odd imported models and creations of our Parisian house will be closed out at a quarter real worth this selection of charming models in all sizes.

An Extraordinary Sale

Unrestricted Choice of Any

Krystal Tailored Suit

$45

Values Regularly $55 to $85

This announcement will create wide interest among those women who know the supreme quality of Krystal tailoring. This being our seventh anniversary we have decided to make greater reductions than ever before in our history—in this sale, $45 will buy any Krystal tailored suit—the entire stock of fine fabrics is open to your selection at this splendid reduction.

Krystal Company

—628-36 Broadway
—Entire Third Floor
—Orpheum Building

We Have the Pleasure of ANNOUNCING THE

Formal Opening

Of Our New Home, on

Tuesday, January 12,

at

745 South Broadway

Fifth Floor

The public is cordially invited to visit the Finest Exclusive Ladies' Tailoring Establishment west of Chicago.

We Have the New Spring Goods and Fashion Plates for Inspection and Selection.

For This, the Opening Week, We Make a Special Price, Any Suit in the House $40

A. Greene & Son, Inc.

Exclusive Ladies' Tailors

San Diego Branch: 1131 Sixth St.

Great January Clearance Sale

BARRON & CO.

Ladies' Tailors and Importers

424 South Broadway—Third Floor

A remarkable offer to the ladies! Your choice of any suit in the house, made in the usual Barron style—nothing better to be had—at $45

You may select your material from cloths costing up to $6.50 yard for your suit, which we usually sold at from $75, $90 and $100. Come and take your choice at $45. This great sale will close January 30. We must move these beautiful patterns at once, and this price should bring women who appreciate high-class material and work. Every suit ordered will be made up exactly as though full price were paid. This is absolutely guaranteed.

Barron & Co. 3d Floor Broadway Cent. Bldg. 424 South Broadway



Think What Such a Dress Form Means

—You have your own exact figure to new on—avoid the misery of fitting yourself alone, and convert sewing into genuine pleasure.

—You save 100 per cent. on everything and the pleasure you will get draping and fitting your own figure will prompt you to make many more than you now buy or have made.

—Gowns, shirtwaists, underwear, etc., everything you now send to dressmaker or suit to make, you will make with perfect ease on your form—and you can do everything without once trying on yourself.

—You must have one of these opera-hat forms and see how you ever got along without it.

—Orders may be given at any of the high-class San Francisco and Oakland stores by mail, or use our own public showroom on Second Floor, 217 S. Hill St.

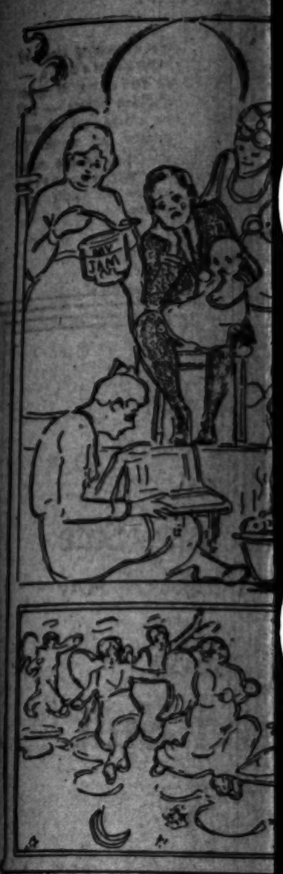
Nature Form Company

GOODYEAR'S, 324 South Broadway

Raincoats and Rainskirts for Boys and Girls—$1.75-$2.50

VICENTE TERRACE—Cream of Beach Property. See us at once. SCHADER-WELLS, Yellow and Black Cars, Ocean Ave. Santa Monica, Cal.

Particular Hades



WOMEN'S WORL

Mrs. Stearns to Receive.

Mrs. Lottie Stearns, who has entered herself to Los Angeles club life and made a host of friends, will be home informally this afternoon at the residence of Dr. Mary Bonar, No. 619 Rampart street. She will be home Monday for Riverside, where she will deliver a five weeks course of lectures to the training school of the Riverside Public Library.

Supporting Lubin Bill.

The Outlook Association is among the best women campaigners. It has send a little like the advance agent of a circus attraction, but it has the record of the Outlook Association in matters of legislation for women. It has called its members to the chamber to support the Lubin bill, now in the hands of the Congressional committee on Agriculture, originated by members of this association. Mrs. Lubin herself stated in his address before the Women's City Club that he discussed the text of his bill with the plans for a National Mar-shall Commission, that he did not know what he could do, how they would work until he came to California. He said that California women were, in fact, a bit ahead of the times in presenting such a matter, as it had been justified by the magnificent way in which the women have come to the call for support of the bill. They may in the near future, he said, be the means of the support of prominent men who are interested, make a study of the national, precedents the matter next session of Congress to the matter next session.

The support of the Lubin bill is essential to the good work of women, because the women are housekeepers, the consumers of the world, and in no country in the world can so much good be done as in this country, where nearly every staple of life suffers—and they are legion—from the combine. There is a scientific, effective way to do it. Dante is dead; let's to

Particular Hades

Designed by Sara Moore.



Dealing in futures.

Since modern theology rules that each man creates his own heaven or hell, artists can no longer picture Hades as a place of fire and brimstone. The design for a stained glass window is suggested for churches of the future.

The first panel portrays an individual inferno for the Lost Soul who, on earth, believed woman should have no interests but the kitchen, cradle and church.

Second panel: Fitting torture for the person who discourages higher education would force him to spend an eternity with the sort of girls to whom a vacuum is the climax of wit.

Third panel: A rounder, dying impenitent, may be doomed to endless meanderings in forests of papier mache palms, where singers from Harlem forever sing in syncopated time.

Punishment to the woman hater is pictured in the lower panel. He is being chased from universe to universe by hordes of pretty girl angels just for a bit of exercise.

WOMEN'S WORK AND WOMEN'S CLUBS.

BY AGNES THURNAU.

...meeting of the Immortal ... Elliott Decker, "La... is dead, let's to work" ... by a lot of programme ... this year when the pro... were framed. One look at ... is proof. One lies be... announces to-a waiting ... Q will on a certain ... the pottery of ancient ... If will talk on the ... and around Los An... discussions, no doubt, ... forth the time they take? ... Mrs. Q has never ... criticism except in the ... and desultory fashion, ... she does not know any... ... about Greek pottery, ... otherwise, except what she ... from Estelle Hurll. We ... What's the use? ... spots in and around Los ... truly pleasant, but leave ... of them to the real ... talked of sneak speaker, ... with a hobby, and the ... woman politician who tries ... over" in the guise ... are not in it for ... when it comes ... and self-satisfied ... to deliver in crashing ... and sobbing diminuendos ... paper on the art of an... the hanging gardens ... cribbed for the most ... Britannica. There is ... work to be done, and ... for the betterment ... and they are legion ... and there is a scientific, ... way to do it. ... is dead; let's to ...

Awards to Receive.

Mrs. Stearns, who has en... to Los Angeles club ... made a host of friends, ... informally this after... the residence of Dr. Mary ... Rampart street. She ... for Riverside, where ... a five weeks course of ... training school of the ... Library.

Supporting Lubin Bill.

... Association is among ... women campaigners. ... a little like the ad... a circus attraction, but ... the record of the Outlook ... matters of legislation ... appears to the cham... to support the Lubin bill. ... of the Congressional ... on Agriculture, originated ... of the association. ... stated in his ad... Women's City Club ... for the text of his ... for a National Mar... that he did not ... do, how they ... to come to Califor... California women ... fact, a bit ... such a mat... but his juds... by the mag... the women have ... for support of ... the near future, ... prominent men ... interested, make ... preceding the ... is the matter next ...

... of the Lubin bill is es... women, because ... them, the con... no counsel ... that in this ... every staple ... combine. ... the appoint... commis... twenty-nine ... shall be farmers, and fourteen of whom shall be selected with reference to their eminence in commerce, law, finance and transportation. The work of this commission is to be the organization of the States and counties and localities of the United States for the economic distribution of the products of the farm.

The Outlook Association has appointed Mrs. Harriet Barry, chairman of a land owners' committee, composed of women land owners, to include such women as Mrs. H. M. R. Strong of Whittier, Mrs. Anita Baldwin of Sierra Madre and other women farmers of California, who are live forces in produce and marketing. This committee will especially represent the association among women. They will in their efforts supplement the work already done along these lines by such well-known organizations as the National Housewives' League. While this body has not as yet taken up the work of the Lubin bill campaign, it has been working along the lines covered by the bill.

The Women's City Club will devote a good deal of time on Monday afternoon, January 11, to the discussion of the bill. F. D. Flint, general director of the committee, will make an address on the text of the bill and how the commission will ultimately affect the producer and the consumer.

A national marketing system has long prevailed in Germany, and has had a great deal to do with strengthening Germany's trade and developing her foreign commerce.

Gardena Woman's Club.

Gardner Kane of the Agricultural High School of Gardena is the fortunate youth who won the $5 prize offered by the Woman's Club for the best essay on "Peace" written by a High School student.

The Wednesday Progressive Club of Gardena, collaborating with the Chamber of Commerce and the High School officials, have done a fine thing in their community for the cause of peace.

The plan was suggested to the club by the district chairman of peace, Mrs. Frank Stephens, on their reciprocity day, October 28, and was enthusiastically taken up by the executive board. The Chamber of Commerce donated half the prizes. Then the High School teachers were enlisted. The essays were written as part of the regular class work. A committee of three prominent citizens, free from any possibility of prejudice, selected the best and awarded the prize.

To still widen the circle of interest in peace a "peace day," to which all citizens of the town were invited, was arranged by the energetic programme chairman and the president of the club, Mrs. Electra Campbell, who had engineered the whole campaign.

Wednesday afternoon this peace programme opened with the roll call, responded to with a quotation or a current event bearing on the subject; the pastor of the Methodist Church gave an eloquent talk on the insanity and futility of war, and a plea for arbitration of all differences; Miss Darlow of the Los Angeles public library gave a beautifully clear pen picture of the "Peace Palace" at The Hague; the prize-winning essay, a splendidly thought-out and well-worded plea for the abolition of war, was read by the boy author; "The Star-Spangled Banner" was sung with telling effect by Miss Gladys Jeffers, and Mrs. Frank Stephens, district chairman of peace, praised the club for what it had done and expressed the hope that all the clubs in Los Angeles district would follow this example, since the hope of the peace advocates is in creating a new trend of public opinion by a persistent campaign of education.

"America" by the assembly closed the afternoon's exercises.

Rosecrans.

Mrs. Helen M. Stark addressed the Rosecrans Study Club at the Echo Park Club House Wednesday on the Drama League work. Following Mrs. Stark's address there was an interesting programme given by members of the league. Miss Beth Frost read Young's "Addio" in a highly artistic manner. Piano solos by Mrs. Ketchum were followed by another reading by Miss Frost. A social hour followed the programme. Tea was served. Mrs. Molly Stratton will entertain the club next Wednesday afternoon.

Ruskin Art.

The next meeting of the Ruskin Art Club will be in charge of Mrs. Donald Skeel and Mrs. W. M. Lewis. The French military picture will be discussed by Miss Lulu Ruble; pictures of manner and civilization by Dr. Anna Lefler; landscape painting from 1830 to date by Mrs. W. S. Urion.

Hollywood D.A.R.

The Hollywood Chapter, D.A.R., will give an auction bridge and Five Hundred party at the home of Mrs. T. A. Thompson, Orange Drive avenue, Hollywood, on Wednesday and Thursday afternoons, January 20 and 21, at 2 o'clock.

Alhambra.

Mrs. J. B. Sexton gave the third of a series of drills in parliamentary law to the members of the Wednesday Afternoon Club on the afternoon of January 6. The thorough discourse was followed by a social hour, and plans for the remainder of the month's programme were discussed. January 13 the club will have an art day and exhibit which will be presided over by F. C. Besch and John Bosworth of Los Angeles. The club has arranged for a dance and card party to be given Friday night, January 15. On the 20th of the month there will be a Kensington party which will be attended by Mrs. Herbert Cable, Mrs. D. M. Cate, Mrs. William Baurhyete and Mrs. Haines Reed of Los Angeles, and Mrs. Calvin Hartwell of Pasadena. The chief event of the month will be the lecture on the afternoon of January 27 by Rabbi Isidore Myers, "An Hour with Artemus Ward and Mark Twain."

Hollywood.

At the business meeting of the Hollywood Woman's Club last Wednesday the club indorsed the municipal band movement. Mrs. Aicher presented an invitation to the club to be the guests of the Woman's City Club tomorrow afternoon to hear the discussion of the Lubin bill providing for a national marketing commission. At the next meeting Mrs. F. T. Bicknell will speak on "Birds of the North," and Mrs. Gertrude Musher will deliver an address on "Some California Birds." The lectures will be illustrated by slides. Hostesses for the day are: Mrs. A. B. Leavelle, Mrs. J. M. Leroy, Mrs. Abbie A. Lewis, Miss Mabelle Lewis, Mrs. E. J. Washburn and Mrs. Valdemar Knudsen.

Averill Study.

A civics programme will be given January 11 by the Averill Study Club. Mrs. E. H. Barton will discuss the parks of Los Angeles; Mrs. F. W. Buswell will talk about the playgrounds, and Mrs. A. E. Wheeler will give a current events sketch.

Women of Baptist Church.

The Woman's Society of the First Baptist Church, Flower street near Seventh, held an all-day meeting Friday, January 8. The study of the mission textbook, "The Child in the Midst," was conducted under the leadership of Mrs. Anna K. Mosher. The morning programme was in the form of an international congress of mothers who discussed the subject of child welfare.

Woman's Auxiliary.

The Woman's Auxiliary of the Episcopal church is one of the most potent forces in social work in the State. Their report for 1914 shows hundreds of dollars distributed in the most effective manner for social welfare. The object of the society is to diffuse, by systematic and united effort, missionary intelligence, to increase missionary activity among the women of the diocese, to promote the study of missions and to encourage prayer for missions. Every phase of social work occupies departments of the auxiliary. There are fifty-five branches with a membership of several thousand devoted women in this diocese. Mrs. Josiah Evans Cowles is president of the auxiliary for 1915. She also served in that capacity in 1914.

L. A. Teachers.

There will be a membership meeting of the club January 11 at 4 p.m. and the public affairs section has arranged to have "Child Labor and Proposed Child Labor Bills" discussed by Harvey H. Duryee, chairman of the Southern California Child Labor Commission, on January 14.

Social Agencies.

The next lecture of the Council of Social Agencies will be delivered by Dr. Jessica B. Peixotto of the faculty of the University of California, on January 20. Her subject is "Reconciling Public Charity with Public Relief."

Friday Morning.

"There will never be universal peace until there is international understanding," said Dhan G. Mukerji in his Friday morning programme of the club. Mr. Mukerji, a native of one country, which is ruled by another, and educated as he was, in several others, has a fine foundation himself for the international understanding. The international mind is the only mind that can rightly grasp the full significance of world problems. It is the mind that thinks brotherhood, that eliminates race and national prejudices from its realm of activity.

(Continued on Tenth Page.)

HEAD STUFFED FROM CATARRH OR A COLD

Says Cream Applied in Nostrils Opens Air Passages Right Up.

Instant relief—no waiting. Your clogged nostrils open right up; the air passages of your head clear and you can breathe freely. No more hawking, snuffing, blowing, headache, dryness. No struggling for breath at night; your cold or catarrh disappears.

Get a small bottle of Ely's Cream Balm from your druggist now. Apply a little of this fragrant, antiseptic, healing cream in your nostrils. It penetrates through every air passage of the head, soothes the inflamed or swollen mucous membrane, and relief comes instantly.

It's just fine. Don't stay stuffed up with a cold or nasty catarrh.

To Keep Skin Healthy, Youthful, Wrinkleless

Now that the social season is here, be especially careful to keep your skin in fine condition. You know how conspicuous complexion defects appear under the bright light of the drawing or ball room. Also how very evident are some makeups when similarly illuminated. I have myself discarded cosmetics entirely, using a process which gives far better results, and which leaves no trace on the skin. At night I smear on a thin coat of ordinary mercolised wax, washing it off next morning. This gradually absorbs the devitalized particles of surface skin; just as gradually the more youthful skin beneath comes forth, providing a complexion as clear, smooth and delicately tinted as a young girl's. Get an ounce of mercolised wax at your druggist's and try this remarkable treatment.

Remember, too, that wrinkles, even the finer lines, are not easily concealed in a brilliantly lighted room. You can quickly obliterate these hateful marks by bathing your face in a solution of powdered saxolite, 1 oz., dissolved in witch hazel, ½ pt. And your face won't look sticky, as after using pastes.—Aunt Sally in Woman's Realm.

Good Things for the Women Folk

Meaty, Interesting Monthly Literature

AND

"All the News All the Time"

THE WOMAN'S HOME COMPANION

To some, Woman's Home Companion is just a magazine—a clever, clean, interesting magazine.

To others it is a Cook Book—a source of ideas that makes ever a delightful surprise—a book of recipes that are good because they work and make good things.

To another large group it is an Embroidery Guide—a place to turn to for all that is loveliest and daintiest and most original in embroidery, knitting and crocheting.

To many it is a Book of Fashions—a counsellor that is dependable in matters of dress, because it tells the why and how as well as the what of fashion news.

To every mother, it is the Babies' Friend—an active, living force for making good babies better babies.

To more than a million women, the Woman's Home Companion is a Friend and Companion and a source of inspiration—a warm and kindly place to which to turn in time of need, for strength and wise counsel and encouragement.

Twenty practical departments, conducted by those who really know, help women and girls to dress, cook, entertain and live well.

The Woman's Home Companion publishes during a single year at least three complete serial novels; pages in full color that are worthy of framing.

And thousands upon thousands of homely, practical suggestions that come as a boon to the woman who makes the home—time-saving, worry-saving, dollar-saving ideas that lift home making from drudgery to an occupation of distinction.

The American Magazine

The American Magazine is the kind of magazine that nobody ever hides in a drawer. It is edited by responsible people who have children of their own to bring up—edited by people who know that the best and even the most exciting reading matter in all the world is pure—edited by people of brains and background who realize that nastiness is only a poor substitute for stupidity.

The Place of Fun in the American Magazine

If you believe that this is a pretty good world that can be made a whole lot better—and in having fun in between times—then you will enjoy an array of real humorists that appear every month in the American Magazine.

Have a laugh with George Fitch, Stephen Leacock, Hugh Fullerton, Peter "Dooley" Dunne, and James Montgomery Flagg. Regular contributors.

Stories!

Edna Ferber, Maravene Thompson, Lincoln Colcord, J. J. Foote, Philip Curtis, Marion Hill, John A. Moroso, Brand Whitlock, David Grayson, Mary Watte. Illustrations by Wyeth, Schoonover, Flagg and leading American illustrators.

No other newspaper attempts to cover the home field — Los Angeles, Southern California, the Pacific Coast and the Great Southwest—as thoroughly and completely as does The Times, which is the only paper in the Pacific Southwest that daily prints a full and complete Associated Press report.

These comprehensive and authentic reports are of special importance at this time because of the great European war. The Associated Press is the world's greatest news-gathering organization; and its daily cable reports from Europe, which are trustworthy and impartial, show the real facts concerning the activities of the various armies.

In addition to the service of the Associated Press, THE TIMES has special correspondents of its own in the principal centers of population of America and Europe, and it daily prints every happening of importance on the civilized globe, including news of the political, religious, social and business life of the people of all foreign lands.

By exclusive arrangement with the publishers, The Times is enabled to offer its readers, old or new, this exceptionally liberal subscription proposition. Any subscriber, old or new, can get The Times, the Woman's Home Companion and the American Magazine, by signing a twelve months' subscription contract for the Daily and Sunday Times and paying therefor only 80 cents per month.

For further particulars inquire of any Times agent or phone The Times office—Main 8200—Home 10391, The Times Mirror Company, Times Bldg., 1st & Broadway.

BARTLETT MUSIC CO.



JUBILEE YEAR

FORTY YEARS IN BUSINESS!

"Oldest, Largest, Strongest Piano House" Celebrates with a Rousing Profit-Sharing

Anniversary Piano Sale

Store Open Evenings All This Week for Those Who Can't Come in Daytime. Telephone Main 791 or Home 10791 for Our Automobile to Call for You.

If You Investigate You Will Invest. It Can Do No Harm to Investigate and May Do You Great Good .·. .·. .·. .·. .·.

Everybody knows that when the BARTLETT MUSIC CO. advertises a Special Sale at Special Prices the pianos and prices are as represented. No one is ever disappointed who invests his money with the BARTLETT MUSIC CO. Our Great 40th Anniversary Jubilee Sale offers exceptional Bargains.

the Autopiano

Not often can you buy an Autopiano—"The best Player-piano in the world," at less than regular prices—Now you can save a whole year's payments. We furnish Roll Music Free.

The AUTOPIANO is not burdened with so-called "expression devices." It is made right to begin with and does not have to have some complicated device, with a high sound name, tacked onto it, either to sell it or to make a mere series of notes sound like music.

The AUTOPIANO is played in the natural way—the instinctive way—the easy way. It gives the human element a chance. You have not heard the best in player-pianos until you have heard the AUTOPIANO.

One Whole Year's Payments Free!

PIANOS:
—A. B. CHASE
—SCHUMANN
—KOHLER & CAMPBELL
—FOSTER
—BARLETT, Etc.

PLAYER PIANOS:
—A. B. CHASE
—ARTISTANO
—AUTOPIANO
—SCHUMANN
—PIANISTA
—UNIVERSAL
Etc.

PRICES:
$193, $229, $254, $279, $329, $367, $418, Etc.

TERMS:
$6, $7, $8, $10, $12, $15 a Month to Suit!

BARTLETT MUSIC CO.
THE BIG EXCLUSIVE PIANO HOUSE
231 SOUTH BROADWAY
OPPOSITE CITY HALL

INNOVATION SALE
Nemo INVISIBLE SELF-REDUCING
NEWEST NEMO CORSET



Welcomed by the Woman

—who has been left shapeless and flabby by the *passé* "corsetless" mode.

—who wants to get rid of the rolls of fat above waist, caused by too-low corsets.

—who needs complete abdominal support and reduction, but prefers corsets "not so heavy."

—who objects to outside straps.

—who insists on up-to-date style with perfect comfort—free breathing, no over-pressure on the gastric region.

Two models: No. 341, for short full figures, and No. 342, for taller full figures } $3.50

These new models do not supplant any of the older models. If you already wear a Nemo that fully satisfies you—stick to it!

Nemo No. 322, for instance, suits thousands of women perfectly—perhaps better than these new models, and costs the same—$3.50; No. 403, at $4.00, is a perfect model for some types; and so on.

BE A WISE WOMAN! Wear a Nemo, but don't discard the model you KNOW suits you.

The Nemo Hygienic-Fashion Institute, New York

N° 341 $3.50

LADIES—
tomorrow and all this week

A $65 TAILORED SUIT made to your measure, and to your taste—ONE WEEK ONLY- - - - - - - - - $30



REMEMBER! I myself will take your measure, and the tailoring will have my personal supervision. This offer includes choice of nearly an unlimited assortment of high-grade fabrics.

MY GUARANTEE OF SATISFACTION GOES WITH EACH SUIT.

The latest models and patterns have arrived, giving you last minute selections.

BERNARD
The Ladies' Tailor
BUMILLER BUILDING
Room 303 Third Floor

Shampooing, Hairdressing!



New Location
MARINELLO SHOP,
304 Title Guarantee Bldg.,
Fifth and Broadway,
Los Angeles, Cal.
Phones: Sunset Main 4593.
Home A3704.
MAIN OFFICE

INJECTION BROU
Gives relief without inconvenience for Catarrh of The Bladder, All druggists.

Uprising.

COMMERCIAL VASSALAGE IRRITATES THE BRITISH.

[BY A. P. FOREIGN CORRESPONDENCE.]

MANCHESTER (Eng.) Dec. 16.—A large corporation run co-operatively by the various British users of aniline dyes and supported in part by the government was proposed by Lord Moulton at a meeting just held here by the textile manufacturers of Lancashire and Yorkshire.

The idea was cheered, as was his arraignment of British capitalists. Pointing out that England had been almost entirely dependent on Germany for some $10,000,000 worth of aniline dyes every year, he said:

"It is not because the production of coal-tar products was discovered by foreigners, or because we lacked the raw material necessary for the manufacture of dyes, that we have failed to manufacture our own supplies. The chief reason has been that the English dislike study.

"The holders of capital in England have had little sympathy with knowledge they themselves did not possess. The consequence has been that great inventions have fallen dead in England. They have been offered in Germany, studied there by instructed minds and accepted, and the consequence has been great industrial production, the fruit of which the rest of the world has received. But in England, difficulties are found and the thing is dropped.

"Because the masters, the capitalists, have not got sympathy for this self-preparation for the difficult task, there is no career for the young men who are willing to study. They are paid salaries insufficient for the training they have gone through."

Woman Stops Husband From Using Tobacco

An Ohio Wife Broke Her Husband of the Tobacco Habit With a Recipe She Gave Secretly.

She Tells What She Used.

A well known Ohio woman, whose husband has been a heavy user of tobacco for years, broke him of the habit by the use of a simple home recipe that she gave secretly. She very gladly told what she used but requested that her name should not be made public, as her husband does not know why he quit using tobacco. She said: "The recipe is inexpensive and can be obtained from any drug store, and given secretly or with the patient's knowledge. To 2 oz. of water add 20 grains of muriate of ammonia, a small box of Varlex Compound, and 10 grains of pepsin. Give a teaspoonful three times a day at meal time, in the food or in the coffee, tea or milk. This recipe is perfectly harmless and has no color, taste or smell, and will be found effective for the tobacco habit in any form."

Wouldn't Stay Dead.

[Indianapolis News:] While relatives and friends were gathered about his coffin mourning Victor Marcks of Nazareth, Pa., as dead, he suddenly sat up and, after looking about the room in a dazed manner, got out of the coffin and departed, leaving a panic-stricken assemblage of mourners.

Work Involved.

WHEN THE KING PAYS A VISIT

HIS HOST HAS A DIFFICULT PART TO PERFORM.

The Servants Must be Specially Trained in the Niceties of Court Etiquette, the House Properly Furnished and the Guest List Carefully Scanned and Censored.

[Vogue:] Although King George dispenses with as much pomp on any circumstance as is possible when honoring any of his subjects with a country house visit, certain special arrangements have, of course, to be made for his reception on such occasions. The successful carrying out of these arrangements entails, as may be imagined, a good deal of anxiety on the part of the host and hostess concerned.

It is important that the servants shall be carefully trained in the niceties of court etiquette, and that the rooms set apart for the sanctum section of the illustrious guest and his entourage shall be properly furnished. It is important, too, that such rooms should be in a position which will secure a certain amount of privacy for their distinguished occupants. On this account, the royal suite is usually contained in a separate wing altogether, which may be entered without passing through corridors used by other guests.

The members of the house party must be most carefully chosen for on this depends, in great measure, the success of the royal visit. With a view to insuring that the presence of no guest shall be thoroughly objectionable a list of those it is proposed to invite is first submitted to His Majesty's private secretary. This official goes through the list carefully, and returns it with the intimation either that it is to stand or that it must be altered in certain particulars. It sometimes means that any alteration is necessary, however, as the list is usually submitted to the King's personal friends.

When King George pays a visit to a house he is met at the railway station by his host. Anything in the nature of a demonstration or mark of welcome from the municipal authorities is discountenanced on such occasions, and, beyond laying down a strip of red carpet on the platform, no special preparations are made for His Majesty's reception. His visit is, in fact, as practically as unostentatious as that of any private gentleman who spends a week-end in the country. As a rule, the King drives with the host to the latter's residence in a suite, which is in charge of attendants who, with him, follows in other carriages or in motor-cars. The royal baggage is conveyed in a separate vehicle.

RECEIVING HIS MAJESTY.

On his arrival at the residence of his host, an arrival usually occurring about 6 o'clock in the evening, the King retires immediately to the private apartments and does not reappear until the remainder of the house party have been assembled for a few minutes before the dinner hour. As a rule, this is fixed at 7:30 o'clock in accordance with the custom which prevails at Buckingham Palace and Windsor Castle. The meal usually lasts for about two hours, and is marked by a certain degree of ceremony. Royal personages who come from London for the purpose, wait upon His Majesty at table. Although during the meal the King will chats quite freely with all the members of the company, it is a breach of etiquette for anyone to address a remark to him directly. In this exception a general conversation is kept up during the meal.

As soon as the ladies have withdrawn, coffee and cigarettes are served around, but there is no smoking over these, and in some 10 minutes the gentlemen return to the drawing-room. The greater part of the evening is passed with music, billiards or bridge as amusements. It is midnight His Majesty retires, and he always breakfasts alone. He is seen again by his host and hostess not till 10:30 or 11 o'clock the next morning.

The manner in which the time between breakfast and luncheon is passed depends, of course, upon the season of the year. Whenever it is possible, King George likes to spend the morning in the open air, and his visit is not fixed at a time when there is grouse or pheasant shooting he usually goes for a spin in a motor, accompanied by his host, the hostess and one or two of the more important guests.

Luncheon is served at 2 o'clock, and a little later, and is an elaborate meal. Upon its conclusion his Majesty snatches an hour to attend to his correspondence. In connection with this matter it may be mentioned that the King, when in the depths of the country, and although his absence from London may be of only a couple of days' duration, King George's boxes are brought to him every morning by special messenger.

At tea, which in most country houses nowadays is served in the entrance hall, or, if the weather is fine, on the lawn, the King rejoins any of the guests he has not seen earlier in the day. Considering that this opportunity is taken at this time by the Lord-Lieutenant of the county, or, in such as the Lord-Lieutenant or the Sheriff of the county, or, perhaps, the Bishop of the Diocese, pays his respects to his host, such individuals are invited to a dinner party instead.

IN HIS PRIVATE CAPACITY.

It is seldom when he is paying an ordinary visit of this description that the King spends any of his time in the buildings or receiving deputations. Although no one is more obliging, when he visits his friends he likes to live as much as possible in his private capacity. The reason for this is that the fulfilment of any official duty entails the adoption of a military escort of honor at his host a great deal of additional responsibility and trouble. It is, of course, impossible to estimate the expense to which a visit from the sovereign, is certain; the servants are supplied with new liveries; and sometimes the whole house as well as the suite occupied by his Majesty is redecorated. The royal standard, the mantle—coachmen and grooms, footmen and gamekeepers and gardeners—has to be largely reinforced, and the cellars of some famous brewer are drawn upon for a vast quantity of beer. The cooking or play in the evening, and by means the writing of a host's bill is a matter of no small difficulty. It need scarcely be mentioned, however, that the cost of entertaining royalty in a fitting manner is by no means the last thing that a host thinks of when honored by his Majesty's presence.

As a memento of his visit it is the custom for the King to present to his host a silver shrub in the grounds of the latter's residence. Just about the stately home of England there are now a great many of these various ages, which were presented by His Majesty.

Monday the Opening of Our New BROADWAY BASEMENT

ARTHUR LETTS Broadway Department Store FOURTH AND HILL.

Lower Priced Merchandise
A Store Within a Store

—Monday we announce a new departure in the Broadway Department Store—the opening of the Broadway Basement, with thousands of dollars worth of splendid merchandise at the smallest of prices.

—Department after department representing the lines generally in demand in a Dry Goods Store.

—From time to time new departments will be added until, with the completed building, we will have perhaps the largest and most comprehensive Basement Store in the West.

—For the opening of these departments we have prepared long and carefully so that with your first introduction Monday to the Broadway Basement, you will be greeted with a value spread, that should bring thousands to these new departments.

—This is another step in the advance of the new and greater Broadway and its extending service.

—Here you will find:

Domestics, White Goods, Wash Goods, Linens,
Women's & Children's Hosiery & Underwear
Women's & Misses' Coats, Suits, Dresses, Etc.
Men's Furnishings, Boys' Clothing & Hats
Infants' and Children's Wear
Shirt Waists, Wash Dresses, Wash Skirts
House Dresses and Kimonos
Rugs, Draperies and Bedding
And Later On, Millinery

Full Line of Shoes in the Basement Balcony

—Read the list of exceptional features that have been prepared for the opening Monday. Items in this department will be found under the heading of "Broadway Basement."





For One Hour
9 to 10 a.m.
...items in Broadway Basement for one hour Monday. Limit 12 to a ...
Broadway Basement

...e Curtain ...ds 5c
...wood brushes, ...ound from 21 to ...inches long. ...Limit 12 to a ...
...dway Basement

...e Bungalow Aprons 25c
...ust for one hour, 9 to 10 — Good per...le Bungalow Aprons with taped belt and ...ffle. The kind that covers the entire dress. ...ir quality, marked special, Monday, 25c.
Broadway Basement

...e Roxford Underwear 15c
—The well-known Roxford brand of Underwear. Broken range of sizes. Balbriggan shirts, athletic style, drawers, knee length. 25c quality marked special, Monday, first hour, 9 to 10, 15c garment.
Broadway Basement

...en's Stockings 5c
...dless, stainless stockings. Imperfect ...s of a higher priced line. 100 dozen with ...limit of 3 pair to a customer. 9 to 10 ...
Broadway Basement

...Feather Pillows 33c
...Down feathers, sanitary, odorless. Cov...ed with art ticking. 60c quality, special...y priced for the first hour, 9 to 10, 33c.
Broadway Basement

...ing Sacques 15c
...For the first hour, in the Basement, ...ing Sacques of crepe and cotton ...oth and lawn. Crepes are trimmed with ...ont bands; challis in different patterns. ...ave wide band of sateen. Regular ...ers' 15c sacques, 15c.
Broadway Basement

...d Towels 3c
...Part of R. bleached Bath Towels, size ...inches. For the first hour, 9 to 10, in ...e basement, 3c.
...They're small, but look at the price, ...ss than the cost of a wash cloth. ...re fringed. No phone or mail or...limit of 6 to a customer.
Broadway Basement

...ed Muslin 3½c
...40 inch bleached Muslin. No phone ...orders. For the first hour, 9 to 10 ...ld only with other goods.
Broadway Basement

...g Rugs 33c
...For the first hour, hit and miss Rag Rugs. ...ze 9x12 feet, Monday, 33c in the ...
Broadway Basement

...'s Dresses ...s $3.95
...For one hour, the odds and ends of ...men's suits, also silk and wool dresses. ...ors and tailored styles, some with ...ve coat, others plain. ...Colors of blue, brown, tan and black ...ed to suits.
...Shades of wisteria, navy, black, green ...ed to match in the dresses. ...Which they last, 9 to 10, at $3.95.
Broadway Basement

...ed $1 Waists at 39c
...A new assortment of waists, organdys, ...ss and lawns, some with colored col...ffs, some of embroidered voile, with ...long and short sleeve styles. Usual $1 ...ues are specially marked. All ...ld for the first hour, from 9 to 10 ...
Broadway Basement

...ed Skirts $1.95
...Serge in navy blue and black, new ...models. For the first hour, 9 to 10, at ...
Broadway Basement

...ed $1 House Dresses 45c
...For the first hour, 9 to 10, House Dresses ...are worth $1, some of them specially ...ed. Stripes, checks and plain ma...terials. High and low neck styles. Some ...with kimonos, 9 to 10 only, 45c.
Broadway Basement

...to $1 Long Kimonos 59c
...Flannelette and $1 ones for the first ...hour only, 9 to 10.
...Very quality flannelette, some trimmed ...with band, bound with sateen at ...Clothe of gray, blue, red and black. ...9 to 10.
Broadway Basement

...Scotch Flannel 15c
...Soft wool waisting, 10 bolts of it that ...are to go in a special way. 35c is the ...regular price. We will feature it for the ...opening of the Broadway Basement at 15c ...
Broadway Basement

...0 Yds. Laces at 2c ...ons & Vals.
...Fine mesh torchons, French and German ...Vals, some Cluny ideas, shadow edges, etc. ...Not a real, long time since we've seen ...or anywhere near such quality at any...where near such a price. There's sure to be ...a run for these at 2c a yard.
Broadway Basement

...to 25c Laces 5c
...Point lace, shadow, Nottingham ...Cluny and other styles. 2 to 4½ ...inches wide. It's an out-pouring of the ac...cumulations from sale lots that are marked ...up to 25c in a special way, although ...some of them are worth as high as 25c. ...Your choice, 5c yard.
Broadway Basement

See Big News of Annual Clearance ...6 and 7 Part II

Women's Stockings 12½c
Imperfect 25c Line

—For the opening sale—100 dozen of lisle stockings for women. Seamless, double top. Imperfect 25c line in sizes 8½, 9, 9½ and 10. Sale price 12½c.
Broadway Basement

Women's Vests, 19c
—High neck, long sleeve style, medium weight, fleeced.
—Sizes 34, 38 and 38. A limit of 4 vests to a customer. Specially priced for the opening sale in the Basement Monday.
Broadway Basement

Children's Hats 25c
Marked 50c to $1

—Corduroy, velvet and felt hats that are marked 50c, 75c and $1.00. Many different shapes and colorings. Suitable for children up to 10 years. For the opening sale Monday, 25c.
Broadway Basement

Children's 50c Leggins 10c
—Some have fancy stitching. These are knit leggins of all wool yarn. Regular price 50c. Black only. Out Monday 10c.
Broadway Basement

Girls' Wash Dresses 39c
—Of plain colored gingham, trimmed with large pearl buttons. Sizes 2 to 6 years. Opening sale Monday at 39c.
Broadway Basement

Dresses and Suits $8.95
A New York Purchase at



—A big surprising value in the new Basement department. Dresses and Suits at $8.95.

—Just look at them. Novelty Chevriots, Serges, etc., in navy blue, Copenhagen, black, wistaria in smart military effects.

—Some trimmed with imitation broadtail. New plain skirt with side pleats.

—Some semi-tailored models in the lot. This is an opening sale feature at $8.95.
Broadway Basement

Look! These Bath Towels at 15c
Size 23½x48 in.—Bleached

—Do you realize what it means to buy a Bath Towel of this size for 15c? We wish there were 500 dozen instead of 20 dozen. It's an extraordinary feature. Not more than 6 to a customer. No phone or mail orders. Sold "as is."
Broadway Basement

36 in. Longcloth 5c
—2000 yards of 36-inch Longcloth, good firm quality, soft finish, desirable for undermuslins. No phone or mail orders. A limit of 10 yards to a customer. Monday 5c yard.
Broadway Basement

10 Yds. Longcloth 75c
—Bolts of 36-inch chamois finish longcloth for Undermuslins. In bolts of 10 yards in two pieces, bolt 75c.
Broadway Basement

Unbleached Muslin 5c yd.
—It's 36 inches wide. Two cases of it. We emphasize again the width, for the opening sale, yard 5c.
Broadway Basement

40 in. Serge Suiting 10c
—This is cotton serge English suiting, attractive stripes. 40 inches wide. For the opening sale Monday 10c yard.
Broadway Basement

Large Bath Towels 8 1-3c
—Just 50 dozen of these large white bath towels that are slightly imperfect. Sold "as is," Monday 8 1-3c.
Broadway Basement

18x18 in. Napkins 5c ea.
—Nikpan Napkins—100 dozen of them in size 18x18, some of them run irregular in designs. The quality is excellent. Buy these at 5c each Monday.
Broadway Basement

Ripplette 12½c yd.
—The best of styles, in 10 to 20-yard lengths. First quality Ripplette. In this opening sale Monday, yard 12½c.
Broadway Basement



1200 Golf Shirts 25c
50c Styles for Men

—But some of them are slightly imperfect, and already specially marked. Neat stripe patterns, well made with soft detachable collars. Some plain cream in the lot.

—Sizes 14 to 17. 100 dozen of these Golf Shirts for the opening sale in the *Broadway Basement.*

Men's Handkerchiefs 4c each
—Or 45c dozen. 100 dozen, full size. ½-inch hem, soft finish, while they last. Monday 4c or 45c dozen. *Broadway Basement*

Men's Suspenders 19c
—25c quality—25 dozen. All new webbing, leather ends. Regular length; for the opening, specially marked, sale in the Basement, 25 dozen at 19c pair, *Broadway Basement.*

Men's Underwear 39c
—Derby ribbed, 50c quality, 38 dozen of them, ecru color. All perfect. These are featured in the opening sale at 39c Monday.
Broadway Basement

Pad Garters 19c
—Men's pad garters, good elastic, similar to the nationally advertised line. Different colors. On sale at 19c.
Broadway Basement

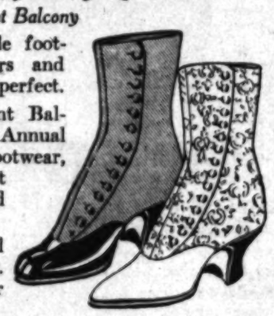
Men's Socks 5c
—100 dozen imperfect 10c line, black only. Reinforced heel and toe. Sizes 10, 10½ and 11. Sale price 5c.
Broadway Basement

Women's Boots $1.69
Some Imperfect $3 to $5 Qualities
Basement Balcony

—Broken lines of high grade footwear in the desired leathers and styles. Some are slightly imperfect.

—It's a big Basement Balcony feature in the Annual Clearance. $3 to $5 Footwear, patent colt, dull, mat kid skin, cloth or kid tops.

—Spanish Cuban and leather Cuban heels. This is a big footwear opportunity.



$6.50 to $10 Coats $3.95
For women & misses—An extraordinary purchase.

—One of the big features in the new Basement departments will be these coats at $3.95.

—Chinchilla and novelty weaves, mixtures and plaids.

—All styles—belted, flare, plain and trimmed models.

—Included are plain blues, blacks, beautiful plaids and mixtures.

—Wait until you see the coats. You'll open your eyes in amazement—$6.50 to $10 Coats at $3.95.
Broadway Basement.

Silk Waists at $1.50
Regular $2.50 and $3 Lines

—Here they are, new waists of crepe de chine, messaline and Jap silk.
—Some lace and floral chiffon waists.
—Some are made on plain lines with flare collar and hemstitching.
—Some have collars of striped silk, some striped messalines trimmed in plain colors.
—Choice of Copenhagen, flesh, peach, white, navy and black. Some striped patterns.
—Regular $2.50 to $3 Silk Waists at $1.50.
Broadway Basement

Tooth Brushes 12½c
—The kind that sell regularly for 15c and 10c—an unusually large assortment. Choice of bone or transparent handles. Broadway Basement.

5c Soaps, 6 for 25c
—Soaps made by a high grade manufacturer and the assortment includes such popular kinds as glycerine, oatmeal, and others.
—Limit six cakes to a customer. Broadway Basement.

25c Curtain Scrims 15c
—Regular 25c drapery materials, printed borders in different colors. On sale at 15c.
Broadway Basement

15c Curtain Swiss 10c
—Colored dots and figures. This is the 15c quality, specially marked, yard 10c.
Broadway Basement

10c Printed Scrims 7½c
—Assorted figures and colors. A material that sells regularly at 10c. Specially featured at 7½c.
Broadway Basement

$1.50 Velvet Rugs 89c
—Size 27x54. These rugs sell in regular stock at $1.50. Specially marked 89c.
Broadway Basement

$5 Art Squares $3.95
—9x12 Granite Ingrain, marked special for the basement. Assorted patterns, $3.95.
Broadway Basement

$3 Shirvan Rugs $1.95
—Reversible Rugs, size 2x7.6. Many good patterns and colorings. This is a big Basement feature, $1.95.
—$3.75 Shirvan Rugs, 2x9 size, at $2.45.
—$4 Shirvan Rugs, 4.6x9 size, at $2.95.
Broadway Basement

Blankets for 48c ea.
—Very large double bed size, but single blankets, that are slightly imperfect. Otherwise they'd be 75c. Sale price 48c each.
Broadway Basement

Boys' Norfolk Suits $2.95
—Ages 6 to 14 years

—Come to the Basement and share in these savings on Boys' Clothing.
—Stitched belts, blues, grays and browns. 6 to 14 years. They've been priced for the opening sale in the Basement at $2.95.
Broadway Basement

Norfolk Suits $3.45
—Patch pockets, stitched belts. Choice of gray, browns and tans. Sizes 6 to 15 years. $3.45.
Broadway Basement

Boys' Knee Pants 79c
—Choice of gray, brown and tan mixtures, also corduroys, belt loops, watch pockets. Sizes 6 to 15 years. Monday 79c.
Broadway Basement

Boys' Knee Pants 49c
—Blue serge, corduroy and splendid mixtures of gray and brown. Sizes 6 to 16 years. Opening sale 49c.
Broadway Basement

Boys' Suspenders 12½c
—Good web suspenders in a large assortment of colors. Priced for the opening sale 12½c.
Broadway Basement

Boys' Shirts 39c
—Made of Amoskeag chambray, plain blues and dark colors, neat patterns. Sizes 12 to 14 years. New golf coloring. For the evening sale, 39c.
Broadway Basement

Boys' 25c Waists 17½c
—These are for boys 6 to 15 years. Neat patterns and dark and light colors. Extra specials, 25c Waists at 17½c.
Broadway Basement

Jacquard Semi-Silks 15c Yd.
—Wait until you see the quality and the beautiful patterns and the wonderful color range. These are 27 inches wide. There'll be enthusiastic buying of this in the opening sale, yard 15c.
Broadway Basement

36 in. Percale 7½c
—A yard wide percale in lengths from 1 to 10 yards. 7½c yard.
Broadway Basement

Outing Flannel 7½c
—Here's a splendid quality of good, firm, outing for night gowns and pajamas. 10 to 20-yard lengths at 7½c a yard for the opening sale.
Broadway Basement

Think of House Dresses at 59c They'd be Great at $1
—House dresses that were bought in a special way to be featured in this great opening sale of the Basement Departments.

—Consequently, at 59c, you are assured that they are selling away below regular. Good quality gingham. Both checks and stripes. Many in plain colors. Some are trimmed with embroidery bands, some with chambray and embroidery. Some with collars of plain white, piped with plain colors.

—Wait until you see them, you'll not be satisfied with less than half a dozen.
Broadway Basement

49c Petticoats 29c
—Gingham petticoats, plain color, neat flounce, trimmed with plain or scalloped edge. Regular 49c quality at 29c.
Broadway Basement

Women's & Misses' Sweaters 79c
Marked $1.45 to $2.75

—Some all wool white sweaters included. These are slightly soiled from display. Ruff neck or high collar style. Made with pocket and pearl buttons. While they last, Monday, 79c.
Broadway Basement



Silk Waists at 98c Should Be Double
—Another important special purchase to be presented in the opening sale in the Basement is these New Silk Waists that were bought far below regular.

—Waists of Crepe de Chine and Georgette crepe.

—Some are trimmed, front and collar of plain batiste, some of embroidery.

—Choice of flesh, peach, maize, wistaria, light blue and white.

—The value is so remarkable that we advise you to be here early for they will go like a flash at 98c.
Broadway Basement.

Bullocks Los Angeles — Buy The Free Sewing Machine for your Home—Small Payment and $1.00 Week—

Bullocks Los Angeles — —Many very important items are not advertised—Shop on tables—First Floor—Monday—

Bullocks Los Angeles — —Take Lunch in the Tea Room at Bullock's on Monday—Restful and Different

"Given Fair Weather, and an appreciation of the Great Importance of the offerings we are mentioning in this announcement, by even a fair percentage of the readers of this paper, and Monday should prove to be one of the greatest January Mondays in the history of Bullock's." *(Signed)—The Whities.*



"Three Thousand Waists—a Great Sale

—"The picture can tell the story better than words"—The Whities were almost speechless with surprise and delight at the values.

—"$1.25, $1.95, $2.45—why, there are waists and lots of them at each one of these markings that are practically Half price. Even the picture will serve merely as a suggestion—

—"No woman in the Southwest who can reach Bullock's should fail to attend this event, Monday—One of January's foremost offerings—

—At $1.25—Blouses of Marquisette and Crepe Marquisette in a bewildering array of models. Organdy and shawl-like, lay-down, sailor and high-collared styles—just as pretty as they can be—trimmed with laces and embroideries in a myriad ways. Wonder values at $1.25.

—At $1.95—Scores of Bewitching Ideas of Organdy, Marquisette, Batiste and Persian Lawn. Values that are almost unbelievable—

—At $2.45—Elaborate and Distinctive Modes of Marquisette, Organdy, Batiste and Novelty Crepes—in a wide range of lovely effects.

—3000 waists all told—Many at practically half price—At Bullock's, third floor, Monday.

—"We've been fortunate!" exclaim the Whities, "in securing just a few of

"Those Remarkable Tea Sets of Silver Plate to sell at $10



—"That famous Colonial design that every one who has seen it has been so very much delighted with—

—"Heavy plate—a charming set for the most elaborate table or for every day home use (it's as practical as it is beautiful)—The wonder of it is—how such splendid sets can be sold for so little as $10.00—See them, Monday—

—"Just one of the quality items in character silverware that is winning such fame for Bullock's Silverware Store." First Floor.

500 Pieces Art Linen at $2

—"They're wonderful!" exclaim the Whities. "Did you ever see values to equal them?—Just look at this and this and this

—"See this Linen, isn't it almost like silk?

—"Note the Embroidery work on this piece. Doesn't it look like Real Madeira? (If it were it would be ten times the price.)

—"This one is worth three times $2.00 as it is—

—"And this, the plainest of the lot, should be one to sell among the first"—

—It's a great purchase, this lot of 500 pieces Art Linens, that goes on sale Monday. Scarfs, 18x36, 18x45, 18x54 inches; Centerpieces, 24x24 and 30x30 inches and all pure round thread linen—Beautifully embroidered—Many pieces inset with fine lace—Values that are values at $2.00.

1915's Great Rug Event Continued

—that great distribution of perfect rugs that started on Wednesday has continued all week with unabated interest—and is it any wonder?

—Think of buying Perfect Rugs at a saving of practically a third—made possible through special purchases in anticipation of this Annual Rug Event—bought and marked with the deliberate intention of making this January the greatest Rug Month that Bullock's has ever had—

—There are Rugs of every sort and size and price—from those luxurious Oriental Rugs to the inexpensive domestic weaves—Rugs for every room in the house at a price that represents a big saving to you—Visit the great Big Rug Section on the Sixth Floor—Monday—

The Best Body Brussels Rugs, 9x12 ft., $24.75

—You say you thought the best Body Brussels always sold for $32.50—you are quite right—but remember this is the Whities' Very Own Month at Bullock's—in the Rugs just as much as in the White Goods and one of their greatest achievements was securing these Body Brussels Rugs, extra heavy—the best quality made—so they could be sold at $24.75—

—New patterns, mind you, in the conventional, medallion and small allover designs—old rose, tan, brown and soft green effects—Wonderful values for a still more wonderful Rug Month—at Bullock's.

—9x12 and 8.3x10.6, $24.75—11.3x15, $48.75—6.9x9, $18.50—27x54 inches, $2.95.



9x12 Wool Wiltons, $35.00

—1915's Spring line of Wool Wilton Rugs—very attractive patterns and colorings at still more attractive prices—

—9x12, $35.00—8.3x10.6, $32.50—6x9, $22.50—4.6x6.6, $12.50.

9x12-ft. Axminster Rugs at $17.95

—There are Axminsters AND Axminsters—several different grades, some perfect, some with slight imperfections—

—But this lot of Axminsters, even though priced $17.95, is of high quality and every one PERFECT. Big selection of patterns and colors, too. If the regular prices were quoted most likely you would be incredulous. It is a value unprecedented by Bullock's. Could anything more be said? 9x12 ft., $17.95.

4.6x6.6 Axminsters, $8.50

—A very much wanted size for small bedrooms, breakfast rooms and halls—perfect rugs—some seamless ones included—4.6x6.6, $8.50—4.6x7.6, $10.50—

—Good line of patterns and colors.

Small Rugs Away Under Worth

—By mistake an eastern rug mill sent its coast representative a duplicate line of samples. Bullock's took them off his hands at a price that means nearly 33⅓ per cent. saving to you—

36x72-inch Axminsters $3.45. 36x62-inch Wiltons $6.95. 27x54-inch Wiltons $3.95. 27x54-inch Body Brussels $2.95.

—New patterns, every one—the same patterns now being chosen for Spring business by America's foremost merchants.

"500 prs. Loom Lace Curtains, $1 pr."



—The Whities were indeed fortunate in securing these splendid loom lace curtains that measure 3 yards long and 50 inches wide—new patterns in white and Arabian—just 500 pairs—Monday at $1.00 pair—6th floor.

French Cluny Curtains at $1.75 Pair

—The rich Arabian shade—the net alone is worth the price of the curtains complete—then figure the lace edging. Remarkable, $1.75 pair.

French Cluny Curtains, $3.50 Pair

—Genuine French Net, trimmed with edging and insertion of the real Cluny—the patterns are as unusual as the values—$3.50 pair.

150 Pairs Filet Curtains, $1.75 Pair

—White and Arabian Curtains that are 40 inches wide and 2½ yards long at a saving of a third—curtains suitable for living-room or dining-room—$1.75 pair.

Beautiful Lacet Curtains, $5.00 Pair

—Arabian Colored Lacet Curtains with beautiful corner motifs—curtains that are rich enough for almost any living-room—$5.00 pair.

Silk Event—Mag

—should bring throngs of ... Monday.

—"We have never been able to gather ... these items surpass any we have ever ... will appreciate to the full the very ... der month at Bullock's is to be, in every ...

Just Look at T

—Such a mere fraction ... they are—we could ...

—$1.00 *yard for E... rich embroidered Taffe... when you see the...*

—For without ... high class silks. ... Come to the ...

36-inch Chiffon Taffeta Pompadour $1— ... beautiful printed warp taffetas in dainty evening colorings and designs—for dancing frocks.

35-in. Black Satin Duchesse $1—very heavy.

36-inch Chiffon Taffetas $1.00 yard—soft and silky—in navy, light blue, yellow, old rose, putty, white and black—$1.00 yard.

40-in. Black Messaline $1 yard—double width.

42-in. Heavy Silk Poplins, $1.50—new shades.

"Brassieres $1.50"

—shout the Whities—"Wonder Brassieres, duplicates of those for which you have paid twice as much and even more—

—"Brassieres that will do to wear under the laciest of lacy waists—one style in particular is made of all-over lace with tight net lining and is prettily trimmed with lace and ribbon—just imagine buying this brassiere for $1.50! Then there are other models—oh! just lots of them—some trimmed with wide Cluny lace, the body being of linen. Lucky! indeed we were lucky to secure them for the women of Los Angeles to buy at $1.50—Monday."

—Open front and the cross back models in sizes from 34 to 44—Third Floor—Corset Section.

"The Embroideries

—in the new Spring patterns are more marvelous than ever—

—"And the loveliest of the new effects may be seen at Bullock's, on Monday—

—"Real creations—art pieces from the foremost designers and manufacturers in the world—

—"Fine hand loom work, has been seldom more extensively displayed."

—Rich flouncings, 24 to 45 inches wide—in most exquisite designs—

—Organdy, batiste, voile, crepe and novelty embroideries in a wide range of patterns—floral, medallion, eyelet and lace effects—white or in rich color combinations—

—From $2.00 to $6.50 yard—

—See them at Bullock's, Monday—

—First floor.



"Boys' Suits

—"We'd like to show every boy and every parent of a boy these new Norfolk Suits—at Bullock's—

—"We don't believe This Boys' Store on the 4th floor is known in half the homes it should be—its development has been so rapid—its greatness is so entirely unexpected.

—"We don't know of a store anywhere in which more thought, and care, and ability is expended in securing The Right Kind of Good Clothes for Boys.

—"Won't you come to the Fourth Floor at Bullock's and see these new Norfolk Suits?"

—This is an invitation from the Whities and Bullock's—

—The Suits are more than worthwhile—Tan, brown, gray mixtures in homespun and tweed; tartan plaids, Shepherd checks in worsteds and velour cloths. Splendidly tailored—sizes 6 to 17 years.

Boys' Blouses at 50c

—That are almost "too good to be true"—tapeless—dark and light colors—sizes 6 to 15 years—Wonderfully attractive patterns—The blouses for your boy's school wear.

—Fourth Floor.

"Bike" Tires $1.95

—Listen, boys — this price includes smooth, corrugated and studded non-skid tires in 24, 26 and 28-inch sizes, all at one price, $1.95 each. Fourth floor.

95¢



Percolators 95c

—Limit to purchases, no phone or mail orders—Fifth Floor.

—While they last—



Whisk Brooms 10c

—Fifth Floor—No phone or mail orders—a limit to purchases.

—"No woman should fail ... at $25, Monday."

"The New Suit



"1500 Yards 12 to

—"At the start of a Season when Laces ...

—"Here is remarkable News"—announces The ... Shadow and Net Top Lace—even a few Chantilly ... wide—White, Cream and Ecru—Patterns so pretty ... indescribable—Both embroidered and shadow ... meshes—

"Rare Undermusl



—"...
...
...

...the Tea Room at Bullock's—...Restful and Different

...Parcel Post Packages Prepaid 300 miles from Los Angeles—A Mail Order Feature — Bullocks Los Angeles — Bring Your Shopping Problems to Bullock's Bureau of Personal Service—2nd Floor — Bullocks Los Angeles — See Bullock's Big Basement Store Advertisement—Another page—this Paper— — Bullocks Los Angeles

...-Magnet In Its Attractions

...g throngs of buyers to Bullock's on ...

...een able to gather such ... any we have ever seen ... full the very remarkable ... 's is to be, in every sense of ...



...Whities. "In some cases ...reads this advertisement ...ond January, a won... ...in Bullock's Silk Store."

...ook at This at $1.00 Yard

...—Such a mere fraction of ... they are—we could scarcely ... —$1.00 yard for Embroi... ...rich embroidered Taffeta ... when you see them ...

...—For without question ... high class silks. A ... Come to the 2nd floor ...

...ta Pompadour $1— ...arp taffetas in dainty ...d designs—for dancing ...

...dresses $1—very heavy. ...$1.00 yard—soft and ...blue, yellow, old rose, ...k—$1.00 yard. ...$1 yard—double width. ...ue, $1.50—new shades

...that you can understand how very extraordinary ...

...Blue and Gold Brocades; for Plisse Crepe; for ...Regal Silks from 38 to 48 inches wide. Even ...

...of the year—as they are the most exclusive, ...No Phone or Mail Orders and no C.O.D.'s— ...and for other remarkable silk values.

40-inch Charmeuse at $1.25 yard—double width with fine twilled back—a splendid color line—$1.25 yard.

35-in. Black Duchesse $1.25 yard—strong value

42-inch Silk and Wool Poplins $1.25—high finished, splendid quality—the new sand shades, blues, greens, black, etc.—Monday, $1.25 yard.

40-in. Black Satin Superb $2.50—very soft.

34-in. Shirting Silks—26 patterns, $1.00.

...an should fail to ... ...onday."

...New Suits that Bullock's will show —The Whities.

...Styles! Hurrah!





...k of It ...splendid new ...ll certainly ...Bullock's has ...ly on $25 ...Monday."

$25.00

—Third Floor—

...Yards 12 to ...

...a Season when Laces are ... News"—announce The Whities—Laces—even a few Chantilly ...d Escurial—Patterns so pretty and ...broidered and shadow effects ...

...Undermuslins



—"...Inaugural ...January ...tion of ... at Bullock's ...

—"The most ... every point of ... —"Various ... are of such high ... manship—The ... —"Particularly ... to every woman ... —Among the ... —will be found ... elbow length ... groups of Cambric ... —Chin Cord ... dainty colors ... is regular and ... —The Dancing ... —Second Floor ...

...Flouncings at 75c Yard

...when they will probably be extremely scarce— ...most wanted for charming Blouses, Tunics and other Wom... ...gain that is ridiculously low— ...very woman in Los Angeles should be at Bullock's ...ning—Ready to buy Laces for months to come."

...$1.25 ...week of distribu... ...garments ...



—"What! Yes—6 spools —500-yard spools of Congress Basting Cotton—

—"And there are ever so many other reasons why you should come to Bullock's for your notions"—The Whities are enthusiastic over Bullock values.

—Charter Oak Darning Cotton—50-yard spools, 2 for 5c—Black, white, brown.
—Silkateen Darning Cotton—2 for 5c—Black and colors.
—Mercerized Darning Cotton—25c box—Black and white.
—Waldorf Pins 5c—Slender, pointed—for home or dressmaker.
Alliance Pins, 25c box—small head, brass pins—½ lb. to box.
Hook and Eye Tape, 20c yard—in black and white, several sizes.
Sonomer Fasteners, 5c dozen—black and white—all sizes.
Bias Seam Tape, 10c—12-yard bolts.
Maxixi Dress Shields, 35c—in adjustable sizes 3, 4, 5.
Directoire Belting, 5c yard—black and white—1¼ to 2¼ inches wide.

—First Floor—

—"It's a specialty—at Bullock's—

"Fine Engraving

—"You should see the high character of the Copper Plate and Steel Die work that Bullock's will give you," say the Whities.

—"Then surely you will come to Bullock's for all your invitations, card and letter heads.

—"It is a pleasure to submit original designs."

Stationery Section—1st floor



—Styles that are as real as they are new—
—Styles that are correct—
—Styles that are not millinery images evolved from the mind of some Fashion writer—but the real creations of the master milliners of America and approved by them—

The Spring Hats

—That are in the midst of their first great displays at Bullock's are authentic and include the modes that will develop into the dominant designs of the season.
—They have been chosen with extreme care—and should prove of interest to every woman, Monday—
—The new Chin-Chin, Delehaya and other sailors.
—The Tipperary Turban and other turbans—
—The newest braids and materials (including Escargot, vouched for by Paris.)
—The newest shades of sand, South Sea blue, gray, purple, white and black—
—Visit this new spring exhibit in The Millinery Salons at Bullock's, Monday—

—Third Floor—



"Look!—6 for 25c

—"What! Yes—6 spools —500-yard spools of Congress Basting Cotton—

—"And there are ever so many other reasons why you should come to Bullock's for your notions"—The Whities are enthusiastic over Bullock values.

—Charter Oak Darning Cotton—50-yard spools, 2 for 5c—Black, white, brown.
—Silkateen Darning Cotton—2 for 5c—Black and colors.
—Mercerized Darning Cotton—25c box—Black and white.
—Waldorf Pins 5c—Slender, pointed—for home or dressmaker.
Alliance Pins, 25c box—small head, brass pins—½ lb. to box.
Hook and Eye Tape, 20c yard—in black and white, several sizes.
Sonomer Fasteners, 5c dozen—black and white—all sizes.
Bias Seam Tape, 10c—12-yard bolts.
Maxixi Dress Shields, 35c—in adjustable sizes 3, 4, 5.
Directoire Belting, 5c yard—black and white—1¼ to 2¼ inches wide.

—First Floor—



Brooms at 25c

—An extra special—
—Well made, four-sewed corn brooms—25c each—a limit to customers and no phone orders.

Wizard Mop 95c
—Triangle Polishing Mop that gets into the corners and the out-of-the-way places—While quantities last—buy much under regular at 95c.

—Fifth Floor—



—"They're all Ivy Corsets—all at $1.00—and the above picture has been accurately made from the numbers concerned in this extraordinary event.

"A Sensational Offering---Corsets $1

—"January's most important Corset event and the most important event we have ever known in January," announce the Whities—"1895 *Ivy Corsets, all told*—½ to ¼ regular price—Models in perfect condition and good vogue right now—(Note the picture)—

—"Half price and much less than half price—It's the rarest Corset opportunity of the New Year—A Sale in which the manufacturer of Ivy Corsets co-operates enthusiastically with Bullock's—and turns a season's surplus to great advertising advantage—A sale that includes the famous *Ivy Corsets*—in various styles—

—Of Coutil, Tricot and other materials—Boneless, Front lace and other models. (Perhaps the very Ivy that you are wearing now)—at ½ to ¼ their regular worth—

—1895 Corsets all told—All at $1.00 pair—All out first time Monday morning—See the window on Broadway today—Among the models concerned—

A Topless "Ivy" Corset at $1.00
—One-third regular worth—of tricot—for slight figures—Fine for dancing or athletics—Sizes 19 to 26—A few size 29—A wonder value at $1.

Front Lace "Ivy" at $1.00
—Low bust, long skirt, lace and ribbon trimmed—two pairs supporters—A splendid straight line model—duplex boning—sizes 22 to 32—$1.00.

Medium Bust "Ivy" at $1.00
—Lace and ribbon trimmed—of coutil—with 3 pairs supporters—For an average figure—Sizes 18 to 26—Less than ½ price at $1.00.

Low Bust "Ivy" at $1.00
—Long skirt—lace and ribbon trimmed model with 3 pairs supporters—For slight figures—sizes 19 to 24—Half and less at $1.

Front Lace "Ivy" at $1.00
—Medium low bust corset with long skirt—lace and ribbon trimming—2 pairs supporters—of coutil—sizes 22 to 32—at $1.00.

Low Bust "Ivy" at $1.00
—Lace and ribbon trimmed model—long skirt—low bust—3 pairs supporters—French coutil—sizes 18 to 30—¼ worth at $1.00.

—Third Floor.

800 Yards Imported Fancy Voiles at 65c a Yard

—"*It's practically Half Price—some of the greatest values we have ever seen*" *exclaim the Whities*—"*Just 800 yards, if there were 8000 we would be delighted.*"



—Imagine the cleverest Embroidered, Striped and Figured Cotton Voiles you have ever seen—Snow White—So pretty—So delicate—So exquisitely delightful as to be perfectly indescribable in any advertisement—

—Imagine them made up into loveliest Waists and Summer Gowns—Imagine how little the garments will cost at 65c yard—

—A $5.00 Waist for practically $2.50; a $15.00 Gown for practically $7.50. Indeed, it is exceedingly worthwhile—65c yd.—38-inch width—Monday—

1000 Yards Magnificent Embroidered Crepes at 95c Yd.

—38 inches wide—white as the driven snow—Women would fall in love with it at 50% more. Imagine the rage it should be at this price, 95c yard—Pretty allover embroidered designs—So pretty the word falls far short of adequacy—Don't fail to share this very exceptional offering, Monday.

—2000 *yards Printed* 40-in. *Floral Chiffon Voile at* 25c *yd.*
—100 *Boxes Sea Island Nainsook,* 12 *yds.,* 38-in., $2.75 *box.*
—500 *yards of Yard Wide White Pique—Unusual at* 35c.
—2300 *Yards of* 30-in. *White Plisse Crepe at* 15c *yard.*
—1700 *Yards of White Dotted Swiss and Oxford at* 25c *yd.*
—100 *Boxes* 40-in. *Orange Blossom Nainsook at* $1.35 *box,* 10 *yds.*

1000 Yards Wonderful White Flaxon to Sell at 15c Yd.

—Dainty sheer Flaxon—Pure white—in plain weaves and dainty checked effects—15c—2nd floor—

Linens! for a Wonderful Monday--Cloths $1.95



"*Just 100 of them—in the face of conditions that may make it impossible to secure them at any price. They're a full third under worth*"—*The Whities are wild over them.*

—Fine Linen Pattern Cloths (70x70-in.; 66x72-in.; 61-in. square)—Fully Bleached Irish Linen, in a variety of prettiest Floral patterns—Even some fine Hemstitched Cloths included—$1.95.

—"Oh! January is to be a wonderful month—Bullock's is demonstrating Leadership every day—You should certainly not fail to see and share the values we are putting forward"—say The Whities.

—"For Equal Opportunities may not present themselves again—Though you may be sure of finding Quality Linens at right prices at Bullock's always—Now is the particular time to know The Linen Store as Your Linen Store—Second Floor."

85 Dozen Napkins, Extraordinary at $4 Dozen

—Every single one very much underworth—Some a full third less—All Linen Satin Damask and Irish Linen Napkins—28 inches square—Very unusual, $4.00 doz.

75 Dozen Napkins $1.95 dozen
—Remarkable values—20-inch and 22-inch sizes—heavy, all linen snow white damask—in an attractive range of patterns.

100 Dozen Napkins $1.35 dozen
—Some Union, some all linen—very serviceable napkins in 18 and 19-inch sizes—Spot and floral designs—Much underprice.

Madeira Napkins $6.75 dozen
—Hand embroidered! Say that over again to yourself—Beautiful all linen Madeira napkins—with scalloped edges and embroidered corners—14-inch size, $6.75 dozen.

Big Pattern Cloths, $5.00
—Three yards long—all linen grass bleached satin damask in handsome oval designs—rich patterns—nearly half worth—$5.00.

Extra! Pattern Cloths, $10.00
—They're extraordinary—an odd lot of big sizes—72x126-inch, 58x90-inch, 81x108-inch—in very handsome floral patterns, Monday, $10.00.

2400 All Linen Huck Towels at 25c
—One of the great values of the day—It's a question if these towels can be bought today—It is certain they could not be secured to sell regularly for less than a much higher price—19x36-in. Just 200 dozen at 25c each.

200 *Dozen Bath Towels* 25c
—23x44-inch—Note that size again—Great, big beauties—Extra heavy—double thread—very absorbent—all white or red or blue bordered.

Glass Toweling, 12½c *Yd.*
—17 inches wide—1200 yards—Fine all linen glass toweling—in a nice variety of red or blue checked patterns—Unusual at 12½c.

Crash Toweling at 15c
—1000 yards heavy all linen crash toweling—bleached—very absorbent—A splendid quality with blue or red borders—15c yard.

2000 Yds. English Crepe 25c Yd.

—*Imported English Crepe—a favorite weave for House Dresses, Children's Wear and Waists*—

—An almost endless variety of pretty plaid, stripe, and check patterns, as well as solid colors. A weave that wears. A value that should fly away at 25c yard.

3200 Yards Imported Japanese Crepe at 25c Yard

—From the handlooms of Japan—a rare range of new Spring patterns. Now, 25c.

—*New Scotch Plaids for school dresses—28-in. at* 60c *yd.*

—*Kindergarten Cloth in a big variety—new effects—*25c *yd.*

The Times Great Gift to Women Readers

FREE EMBROIDERY PATTERNS

Clip 6 Daily Coupons or 1 Sunday Coupon

and get the

IMPERIAL PATTERN OUTFIT

160 LATEST PATTERNS 160

including

Book of Instructions and Metal Embroidery Hoop

ALL YOURS FOR

6 Daily Coupons or 1 Sunday Coupon and 68c

Guaranteed Retail Value More Than $10



Just a few of the 160 Patterns. New Process—will not injure the finest fabric. Each Pattern transfers from 3 to 5 times.

THE TIMES placed with the manufacturers the largest order ever booked to secure the exclusive rights for these New Process Patterns, for its readers.

Every woman knows the price of Embroidery patterns. They are 10 cents each the world over—sometimes more—never less. The Imperial Pattern Outfit contains 160 different patterns, each worth a dime. Booklet of Instructions and All Metal Hoop go with it.

Every design is selected from the very latest styles of New York, London and Paris, and the Book of Instructions teaches 27 different stitches for embroidering waists, lingerie, baby clothes, neckwear, towels, monograms, cushion tops, and everything in dress and home decoration.

WHAT YOU GET

160 Latest Embroidery Patterns, each worth a dime.

Booklet of Instructions, teaching all stitches so simply illustrated that any school girl can readily become an expert.

All Metal Hoop, new patent self-adjusting spring—fits all thicknesses material.

More than $10 Value for 68c

Look for the Coupon elsewhere in today's Times.

HOW TO GET IT

We will print one coupon somewhere in this paper every day. Simply cut out SIX week day or one Sunday coupon, bring them to this office together with 68 cents, and you will be presented with the Complete Outfit, done up in a very neat package.

The 68 cents is intended to cover the cost of express, clerical work and the overhead expenses of getting the package from the factory to you.

OUT-OF-TOWN READERS

can secure the outfit on the same terms by adding seven cents extra for postage.

Distribution Begins Today

WHY WE DO IT

We believe the women readers of The Times are the best [illegible] the best dressed women in the world, and as such will appreciate any effort to render more easy the everyday task of making the "Home Artistic" and "Woman Beautiful."

We believe every girl should be taught the most fascinating and useful of all true womanly accomplishments, namely, Art Needle Work.

This beautiful and complete embroidery assortment is our contribution to the culture and refinement of the homes of our readers.

PRESENT 6 DAILY OR 1 SUNDAY COUPON

FOR WOMEN AND MEN.

Facts, Features and Fancies.

BY OLIVE GRAY.

THE GOOD HOUSEKEEPER'S HINT: "Blessed be newspapers!" says the housekeeper who has studied the many useful ways in which these daily benefits may be employed. Not the least is in matting the kitchen floor after it has been scrubbed and is still damp so that footprints will make marks upon it. Whereas rugs of stronger material might cause one to trip and fall, newspapers will tear if the foot is caught and so they are safe as well as protective.

During a holiday hike, when The Strollers found themselves on the brink of a wide, deep arroyo, the boy from the Middle West was reminded of his friend in Colorado who built his cabin on the brim of a big canyon. Observing, one day, that his "Hello!" sent across the chasm was long in re-echoing to him, he formed a bright plan. Before retiring at night, he stood upon the verge of the big gulf and said distinctly: "It is now 6 o'clock a.m. It is time to get up!" The echo of his warning, reverberating across the abyss, became the automatic alarm to awaken him next morning.

* * *

Just-Now Clothes.

"Oh, dear!" sighed Ethel, "just as I get ready for winter—or nearly so—along come the frocks, coats and hats of spring, and I am made miserable by coveting them!" She sighed miserably, as though life were one thing almost before another—instead of the traditional reverse. "I was just beginning to feel myself well togged after purchasing that new top-coat and fitting myself well out with blouses, when lo! the shops are filled with sand-colored suits and coats which have "spring" written all over them and I'll bet that inside a week I shall feel absolutely passe, in passing down Broadway with my just-now clothes on. Sometimes I hate old Dame Fashion and wish we could put her in prison for a season or two, but by the time I have the thought well formulated I am so absorbed in thinking how to make something up in the latest mode and yet with a touch which makes it my very own, that I forget my spleen. Do you know, I've been thinking how pretty it would be to wear a turquoise choker under one of those sand-colored coats—you know, one of those new Napolean chokers which have been developed in fur—and fasten it from mouth to chest with big, dull gold buttons—or, better still, with dull gold galloons made up military! That would carry out the Napoleon notion and would at the same time give the must-have note of war fashion. I mean to go right down this very morning and secure one of the smartest of those sandy suits! I'll economize next month."

* * *

Hail L. A.!

"Made in Los Angeles" is written upon a confectionery which has found nation-wide favor! Again let us preen ourselves. If all-the-world tastes and tastes again those pecan patties invented, made and put on the market by two Angeleno girls, is it not a feather in your cap and mine? And when you taste the taste you will not wonder at the fame which those patties have attained. "Patties made by Patty" might be the title which we affectionately bestow upon the sweet things which are mapley and marshmallowy, pecany and lusciously generous in the contents of all ingredients. You do not have to wonder what, when you taste these, for they are definite and delicious.

* * *

Shirt Sale.

Although I am not perhaps so deeply interested in men's clothes as I should be, I could not but notice the shirts in that Broadway window where they are displayed. Such loveliness to waste underneath a waistcoat, a linen collar and a flaring tie which—among them—cover the entire thing save perhaps a wee lozenge at either side of the scarf-knot! Really, I do not see as it matters much what sort of shirts men wear—but those in the Broadway window would be fine for outing wear for girls—and they are bargains, too.

* * *

Seeing White.

Most prudent housekeepers are "seeing white" just now. First glimpse it is a run over the things in the linen closet and the personal lingerie chest; next it is a blinding look at the white goods offerings in the stores—and last it is a tracery upon the white leaf of the check book, a tracery much smaller than was expected before the January sales came into being. You cannot escape economy, if you replenish now.

* * *

And Furs.

Almost half—saved on the present purchase of furs. So, if Santa failed in filling your fur wants, now is your chance to secure for a small portion of that check given you by Uncle Jim as stocking padding on Christmas morn, just the very wished-for muff or scarf, or even the coat furs will be used—according to Madame la Mode's advices—all summer and next season, and who knows for how many seasons more!

* * *

For Fun.

At that big store on lower Broadway which spends much thought, time and thalers upon the subject of entertainment for the little ones, there will be, each Saturday, something in the way of a play illustrative of the fairy tales loved by childhood. Yesterday it was "Little Red Riding Hood—hood, wolf and all—and there was a prize for the best drawing of the wolf. Prizes will, it is intimated, be a feature of these entertainments which will, undoubtedly draw as well with the children as the children draw, or even better, perhaps.

* * *

China Sales.

It is now for that china which is needed to complete the housekeeping equipment of the to-be bride. If she will watch the sales, she may save enough in china-ing up the new home to make the first payment on the bungalow. The very best makes, qualities and decorations are in one of these sales. Some articles are for far less than half—and if the bride elect will hasten, she may find all-to-match sets upon the various tables.

* * *

Wrought in Gold.

Some of the new laces and bandings of gold bullion thread are simply regal in their beauty. The designs are woven in the thread—bold floral effects and leafy patterns which one would have thought impossible in metallic weaving. At least such have not been seen before. And the touch of gold will be strongly felt in all modish dress and millinery for the forthcoming season.

* * *

March With the Mode.

Jabots are coming back.

All manner of boleros are coming in again.

White petticoats have deep ruffles of soft lace.

Demi-toilettes are popular modes of the moment.

New gloves are gaudy in their colored stitching.

It is imperative that the wide skirt should be short.

Buckles are even more in vogue than ever on slippers.

Shoes of brown fabric or brown suede are fashionable.

White fox fur is lovely on a white hat or on one of black.

The latest hats are straw and satin military turbans.

The old-time variety of ostrich fan is in fashion again.

Most charming are the dance frocks made of organdie.

Real sealskin is becoming very precious, but the nearseal has to a great extent taken its place. Nearseal coats are very becoming and fashionable.

THE HELPING HAND.

"How far that little candle throws his beams!
So shines a good deed in a naughty world."

Thomas Mott Osborne, the new warden of Sing Sing prison, believes that prisoners, outside of their criminal habits, have a sense of justice and he has therefore created a "cabinet" composed of prisoners selected from the ranks of the Golden Rule Brotherhood, an organization of convicts who have not entirely lost faith in themselves, and he is relying upon this "cabinet" to minimize and, if possible, eliminate the petty infractions of prison discipline which have been the main sources of woe to wardens and of punishment, sometimes drastic, for offenders.

The cabinet is organized as a serious body of serious men for a serious purpose. Every offender, it is announced, will get a square deal before that tribunal. There will be strict adherence to the fundamental of the golden rule. Neither the accused prisoner nor the court will be hampered with legal technicalities. Simple justice will be the aim. The warden himself will be the court of appeal.

At every "trial" the warden will be represented by a deputy, whose sole duty will be to note the proceedings and report his convictions to the warden.

Over the man who lags at his work, who refuses to obey orders with free will, who indulges in obscenity, and infractions of that sort, the "court" will exercise exclusive jurisdiction, subject to appeal to the warden, who sees in its place the germ of a new system of prison democracy and justice.

* * *

Miss Catherine A. Burchard of Brooklyn, N. Y., who recently died, left an estate estimated at $50,000 in trust for Tillie Anderson, for years her servant.

* * *

The Episcopal Board of Missions, with headquarters in this city, has established a Bishop Tuttle memorial fund with a $100,000 gift from a friend of Rt. Rev. Daniel S. Tuttle of St. Louis, Mo., the venerable presiding bishop. Preparations are being made for the celebration of Bishop Tuttle's golden jubilee as a clergyman a year and a half hence, when the general convention of the Episcopal church will hold its triennial meeting in St. Louis. Of the $100,000, $3300 will be devoted to the salary and traveling expenses of the missionary bishop of Utah.

* * *

Sidney Duffield of Williamsport, Pa., aged 14 years, saved his companion of 12 years from drowning when the latter fell into the deep water of Lycoming Creek. Without hesitation Duffield jumped into the icy water and swam to the shore with his companion who was himself unable to swim.

* * *

For Christmas President Wilson distributed 125 turkeys among the White House employees. He also commemorated his wife's memory by emulating her action of last year in distributing useful presents to the city's poor. Mr. Wilson is a regular contributor to the Washington Associated Charities and through that agency will assist in making many needy families comfortable.

* * *

Each of the 500 employees of the National Biscuit Company in St. Louis Mo., before leaving the plant the day before Christmas was presented with a $5 gold piece with compliments of the company. It was explained that the year 1914 has been the most prosperous in the history of that concern, and that the presents were to show the firm's appreciation of its employee's loyalty.

At the local office it was said that the company has 40,000 employees in the United States, and that each of these was given a $5 gold piece. This is the first time the company has observed Christmas in this way.

* * *

All but about $35,000 of the $223,687 net estate of Miss Mary E. Williams of Searington, L. I., was left to charity. The will gives $500 to the Foreign Missionary Society of the Methodist Episcopal Church, $2000 to the Deaconess's Home and Training School of the Methodist Episcopal Church, $3000 to St. Christopher's Home in Westchester county, and the residuary estate, valued at $114,727.77, in equal shares to the New York City Church Extension and Missionary Society and the New York East Annual Conference of the Methodist Episcopal Church named corporation as the recipient of additional bequest of $10,000.

* * *

The United Railways has announced its plan of a pension system for its employees. The expense will be borne by the company. Employees who have been identified after the age of 60 years are to retire after the age of 65 and be beneficiaries of the pension fund provided they have been in the employment of the consolidated companies for twenty years. No pension will be less than $240 a year or more than $1500.

* * *

Two-thirds of the estate of the late William R. Thomas, philanthropist, is left in trust for the endowment of an "Old People's Home" which will not only be a place for persons to live but will provide a comfortable home.

* * *

Two gifts for [illegible] development of [illegible] in preparation for [illegible] ness administration at the Scientific School of Harvard have recently been announced. Both donors are Pittsburgh men. One gift of $250,000 is from [illegible] of the class of 1876, the other from [illegible] of the class of 1879. The name of the donor of the latter gift is not made public.

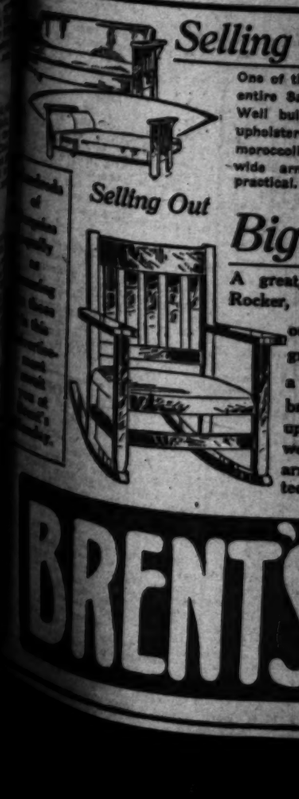
THE UNCLE[illegible]

John [illegible] Jr., who recently [illegible] dredth birthday, cast [illegible] dential vote for [illegible] joined the Republican [illegible] birth and has voted [illegible] ticket ever since. [illegible] Baden, Germany.

Benjamin [illegible] set county, New [illegible] hundred and [illegible] sary recently, is [illegible] veteran of the [illegible]

Henry [illegible] manufacturer [illegible] served his [illegible] by giving a [illegible] dance to [illegible] societies [illegible] social [illegible]

Los An[illegible]
ings of [illegible]
$110 to be Dis[illegible]
[illegible] lease on our building, which [illegible] state. Being unable to re-lease [illegible] have decided to close out our [illegible] the public for their generous [illegible] to build up this immense business [illegible] developed to its present proportions [illegible] transacting a business of half [illegible]
[illegible] customer who attends this Sale [illegible] in the distribution of $110.00 [illegible] and no offer as this. Here is the way [illegible]
FIRST PRIZE, $50 SECOND PRIZE $25 10 PRIZES
To [illegible] Cash Prizes it will be necessary [illegible] THE HOUSE-FURNISHING [illegible] The customer submitting the first [illegible] the next best set of reasons [illegible] not exceed more than twenty words. [illegible] VERTISING MANAGERS of the new [illegible] at BRENT'S on February 8th at [illegible] must be received at the store not [illegible]
A-B" Ranges [illegible]
[illegible] Out Price $24 [illegible] This Style . .

One of our most popular [illegible] Ranges, with high oven [illegible] broiling oven and blued steel [illegible] canopy. This sanitary, economical [illegible] Range has 5 non-rustable [illegible] burners.
Baking oven equipped with [illegible] doors; steel broiler pan; [illegible] trimmed canopy, etc.
[illegible] Credit on Everything!
[illegible] of the fact that every article in [illegible] store will be closed out at [illegible] low prices, we are going to make [illegible] CREDIT TERMS with our patrons. [illegible] CREDIT at this great CLOSING [illegible] SALE! You can enjoy the advantage [illegible] well-known Credit System the same [illegible] this Sale as at any time in our [illegible] years' history.
Selling [illegible]


One of the [illegible] entire Sale. Well built [illegible] upholstered [illegible] morocco[illegible] wide arms, [illegible] practical.
Big [illegible]
A great, [illegible] Rocker, [illegible] [illegible] out [illegible] [illegible] gra[illegible] [illegible] a b[illegible] [illegible] bro[illegible] [illegible] uph[illegible] well [illegible] arm[illegible] ted [illegible]
BRENT'S

E·J·Brent Sells Out His Entire Stock

Los Angeles' Greatest Sale of Housefurnishings of Every Description Starts Monday!

...on our building, which we have occupied for almost 10 years, will soon ... Being unable to re-lease at the price we would feel justified in paying, ... decided to close out our stock and GET OUT. We take this opportunity to ... the public for their generous support. Only with their help have we been ... build up this immense business, which started in a 20-foot square storeroom ... to its present proportions requiring over two acres of floor space ... a business of half a million dollars a year.

$110 to be Distributed in Cash Prizes

...stomer who attends this Sale during the month of January will be entitled to partici... in distribution of $110.00 gold in Prizes. No Furniture House has ever made so lib... as this. Here is the way the Prize Money will be distributed:

FIRST PRIZE,	SECOND PRIZE,	THIRD PRIZE,	FOURTH PRIZE,
$50	$25	$15	$10

10 Prizes of $1 Each

...Cash Prizes it will be necessary only to submit five reasons why E. J. BRENT ... HOUSE-FURNISHING BUSINESS AN IMMENSE SUCCESS IN LOS ANGE... ...customer submitting the five best reasons will receive First Prize; the customer sub... next best set of reasons will receive Second Prize, and so on. Each reason need ... more than twenty words. The Judges who will award the Prizes will be the AD... MANAGERS of the newspapers in which we advertise. The decisions will be ... BRENT'S on February 8th at 3 p.m., and later published in each newspaper. Your ... must be received at the store not later than February 2nd.

"A-B" Ranges at Unheard of Prices!

Selling Out Price This Style .. $24.65



One of our most popular Cabinet Ranges, with high cooking and broiling oven and blued sheet steel canopy. This sanitary, economical Range has 5 non-rustable star burners.

Baking oven equipped with glass doors; steel broiler pan; nickel-trimmed canopy, etc.

Selling Out This $30 Style at.... $22.95



The most compact Gas Range on the market. Width over all, 34 inches, just right for small kitchens. Main top equipped with two burners and simmerer. Extra burner above. Oven 16x18x12 inches, with glass door. Broiler Oven 13x18x11 inches. Built throughout of blued sheet steel, with white lever gas valves. We positively guarantee this Range in every way—a perfect baker, broiler or roaster. It is also equipped with clean-out trays and broiler pans.

No other Stove can possibly equal this A-B Range at this price. Be sure to see it tomorrow.

...it on Everything!

...of the fact that every article in ... store will be closed out at ... low prices, we are going to make ... CREDIT TERMS with our patrons. ... CREDIT at this great CLOSING ... You can enjoy the advantage ... Brent Credit System the same ... this as at any time in our ... years' history.

Selling Out Price on This $11 Model... $6.45



Thousands have been sold and not a dissatisfied customer! An ideal Range for any small kitchen. Note the large oven. This Range has 3 burners, oven 17x13x11, with shelves and roast pan. Height of Range, 32 inches. Constructed throughout of tough, blued steel.



Mr. Brent's Personal Statement:

"I started business in Los Angeles in 1890 at Fourth & Spring Streets, where the Hotel Angelus now stands. My cash capital was $50. In the 25 years that have elapsed I have transacted a business of practically $10,000,000.00.

"Rather than re-lease at an exorbitant rental, I determined to sell out this entire stock and give up the premises. The Sale which will start at Brent's Monday will, I firmly believe, be the greatest Furniture event in the history of the Pacific Coast."

Very truly yours,

E J Brent

Freight Will Be Prepaid!

We will prepay the freight of all cash orders from out-of-town patrons living anywhere within 100 miles of Los Angeles. We will refund the freight on all credit orders paid off within 30 days.

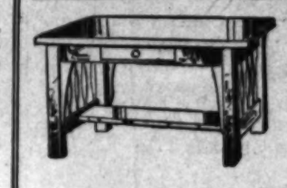
Before we decided to close out our stock we negotiated with twelve of the largest buyers of furniture and household goods in Southern California, with a view to selling out our entire stock in bulk on the basis of three payments—one-third on delivery of the goods, one-third in six months and the remainder in twelve months. But sixty cents on the dollar of the cost to us was the best offer we received, so we decided to sell out our entire stock to the people and give them the benefit.

We'll Pay Our Patrons' Carfare

Los Angeles city fares will be refunded to every person purchasing $2.50 worth or more of any Merchandise in the store. This is another innovation which means a saving. Fares to surrounding towns will be refunded on orders as follows:

Alhambra	$10 orders	Wilmar	$15 orders	Redondo Beach	$20 orders
Altadena	$10 orders	Hawthorne	$15 orders	Rialto	$75 orders
Arcadia	$20 orders	Hermosa Beach	$20 orders	Riverside	$35 orders
Alta Loma	$40 orders	Highland	$35 orders	Santa Ana	$35 orders
Artesia	$20 orders	Huntington Beach	$25 orders	San Dimas	$45 orders
Azusa	$25 orders	Lamanda Park	$10 orders	San Fernando	$45 orders
Balboa	$35 orders	Long Beach	$15 orders	San Pedro	$15 orders
Baldwin Park	$20 orders	Lordsburg	$45 orders	Santa Monica	$15 orders
Claremont	$60 orders	Manhattan	$15 orders	Sawtelle	$15 orders
Colton	$75 orders	Monrovia	$15 orders	Sierra Madre	$15 orders
Covina	$25 orders	Newport Beach	$35 orders	South Pasadena	$10 orders
El Monte	$20 orders	Ocean Park	$15 orders	Torrance	$15 orders
Etiwanda	$60 orders	Ontario	$50 orders	Tropico	$10 orders
Fontana	$60 orders	Pasadena	$10 orders	Upland	$50 orders
Gardena	$10 orders	Playa Del Rey	$20 orders	Van Nuys	$25 orders
Glendale	$10 orders	Pomona	$50 orders	Venice	$15 orders
Glendora	$35 orders	Redlands	$85 orders	Wilmington	$15 orders

Think of Buying this Library Table for



Splendid fumed oak finish. Top 42x26 inches, of one-inch lumber with ends reinforced to make top appear 1½ inches thick. Heavy 3-in. legs, paneled ends, with book rack and roomy drawer. This beautiful Library Table, the regular price of which is $8.00, at our Selling Out Price $5.45

Every Rug, Every Yard of Carpet Goes!

IMPORTED JAPANESE GRASS RUGS—Size 9x12. Reg. $8.25. Closely woven in many designs. Selling out Price $4.95

SMITH'S AXMINSTER RUGS—Size 9x12. Reg. $22.50. Closely woven, deep pile, in attractive designs. Selling out Price $11.35

SMITH'S PALISADE VELVET RUGS—size 9x12. Reg. $25. Exquisite designs in rich colorings. Selling out Price $12.75



IMPORTED JAPANESE MATTINGS—Yard wide, all colors and plain white. Thousands of yards in remnants of 1 yard up to 10 yards. Selling out Price, per yard ..... 7c UP

SANFORDS XX TAPESTRY CARPET—Reg. $1.40 per yard. Selling out price..... 75c

SMITH'S "B" PALISADE TAPESTRY CARPETS—Reg. $1.20 per yd. Selling out Price 65c

SMITH'S BEST TAPESTRY CARPETS—Reg. $1.40 per yd. Selling out Price 73½c

WHITTALL'S BODY BRUSSELS CARPET—The best made. Reg. $2.25 per yd. Selling out price, yd. $1.15



Selling Out these Davenports



One of the biggest bargains in the entire Sale. Regular price $21. Well built with solid oak frame, upholstered in good grade brown morocco line. Neatly paneled ends, wide arms, very attractive and practical.

At the Amazing Price of $12.95

Selling Out

Big Oak Rocker at $4.35



A great, big, roomy Rocker, built throughout of first grade oak, with a beautiful nut-brown fumed finish. Well padded seat, upholstered in best grade morocco line. A well-braced Rocker with heavy posts, wide arms, roomy seat and comfortable back fitted with five 2-inch panels.

This Massive Bed $5.35



Sells usually at $7 to $12.50 elsewhere.

This massive steel Bed usually sells anywhere in Southern California at prices ranging from $7 to $12.50. It has 2-in. continuous posts; head-piece is 52 ins. high. Made with 5 heavy 3-4-in. tubular fillers at head and foot; heavy angle steel braces. This Bed is massively built throughout and finished in all popular colors, including Vernis Martin.

On account of the enormous reductions throughout our entire stock it will, of course, be necessary to dispense with our well-known Premium System.

$7 Layer Felt Mattresses $3.85



Full or three-quarter size. Layer cotton felt construction. Covers a wide range of the most popular fancy ticks. Roll edge, firmly stitched—strongly tufted and tied with neat woolen ties.

Selling Out $1.65 Dining Chairs at 90c



This hardwood Diner is one of the biggest values ever placed on the market. Has beautiful golden oak finish, fitted with 4 smoothly turned spindles. It's comfortable and good-looking.

$7. Dressers Will Be Sold Out at $3.95



Strongly built of well-seasoned lumber. Top measures 18 X 30 ins. Three large drawers with neatly finished joints and fitted with neat wooden pulls or brass handles. Large oval or shield shape mirror. Fumed or golden oak finish.

Bargain Sheet containing scores of other articles will be mailed to out-of-town patrons upon request.

BRENT'S 712-14-16-18-S. Main St. BRENT'S

"IT TOOK"



The Sale of The Midwinter Number of The Times Has Exceeded All Newspaper Experience on The Pacific Coast

The first two editions were exhausted in the first two days. The Times presses have now CAUGHT UP, and all orders will be promptly filled. The "Midwinters" are ready for everybody.

"THE big achievement of the world's newspaper publication." That is what the Oakland Enquirer calls The Times "Midwinter."

No edition ever issued by The Times has taken so well as this "Midwinter Beauty" of 1915.

"Nothing Succeeds Like Success"

The magnificent artistry of the Number appeals to every one who sees it. They simply love it. That's why it sells faster than The Times presses can print it.

Paul Shoup says: "It is the greatest thing for California that ever happened."

Six gorgeous magazine parts and 36 pages of news sheets. Tells everything that the world and his wife want to know about California and the Southwest.

"The best presentation of the wonders of the Exposition that has been made," say the managers of the World's Fair at San Francisco.

But the great fact is that it "took" as no other Special Edition of The Times has ever taken. Whatever its merits or demerits, the people like it immensely. Send it to all your friends. Send it all over the world. DO IT TODAY!

Send The Midwinter Times To Less Favored Climes

The value of "The Midwinter" to advertisers is so well appreciated and its prestige is so great that this number contains over $50,000 of advertising—smashing all known high-water marks for Special Editions.

And the "Midwinter" is the only great annual which contains vastly more reading matter and illustrations than advertising.

It is the Bright Evangel of Good Business. It helps YOU. Mail your lists of addresses to The Times Today.

Now Ready for Mailing—Price 10c a Copy—or Addressed and Mailed, Postage Paid, 15c

Women's Clubs.

(Continued from Third Page.)

as the limitations of the youth of yesterday. Mr. Mukerji's programme of Bengali drama and literature was one of the most successful of the year. The next programme will be one of sacred song, and will fittingly commemorate the birthday of Mme. Severance.

Los Angeles Ebell.

Prof. Baumgardt will lecture on "The Latest in the Heavens," at 2:30 tomorrow afternoon. His lecture will be illustrated with slides. The Browning department meets January 18. Mrs. Sidney J. Parsons, assistant curator, will preside. Mrs. Parsons's work has been a real contribution to Browning study in the city. Mrs. Lillian Burkhart Goldsmith will give a literary programme January 18. Those who have had the good fortune to hear Mrs. Goldsmith anticipate with great pleasure her programme on this date.

Brownson House Settlement.

Mrs. Birch and Miss Van Inman of the city health department, addressed the workers of Brownson House Settlement on January 4, on the subject of health. The relation of good health and sound morality was clearly shown by the speakers. Following the holidays there has been an increased demand on the doctors of the orthopedic dispensary. At an early date the clinic will be held on Mondays as well as Thursdays. The city mothers' conference, which takes place at Brownson House every Thursday under the direction of the city board of health, is well attended and greatly appreciated by the mothers of the neighborhood. The eagerness with which many of the mothers follow the suggestions given them in the care of their children is sufficient recompense for the devoted workers of Brownson House. Dr. Elizabeth Safbro, is the physician in charge, and she is assisted by Miss Ream and Miss Breed, nurses.

Highland Park Ebell.

Scotch songs and impersonations made up the programme of the Highland Park Ebell for January 5. A talk about the European war and war conditions will be given at the January 12 meeting by Mrs. F. M. Hotchkiss.

Missionary Conference.

The interdenominational missionary conference for church workers which is to be held January 25-28 under the direction of the missionary education movement at the Y.M.C.A. building will be one of the most significant religious gatherings of the year. The missionary education theme adopted by all home and foreign boards is "The social force of Christian missions" and "Christ for every life and all of life." The missionary education movement is backed by forty-seven home and foreign missions of the United States and Canada co-operating through a board of managers composed of mission board secretaries. The conference will include discussions of practical missionary topics, courses of study for missionaries in training, and demonstrations of missionary work.

Y.W.C.A. Activities.

Los Angeles Y.W.C.A. will have a secretary in China. The money has been raised by members to support one. The great need of this was determined when 3000 women in Foochow asked for instruction in the Bible and there was no secretary available. Los Angeles Y.W.C.A. responded with the means to support a secretary for the Chinese work. One of the slogans of the campaign for funds was "God has melted ancient China, who will mold the new?" The opportunity for service in China, the effect of which will be eternal, is unlimited. New freedom for women, new social conditions have made the need for co-operation and help from the women of other lands very great.

Business Women.

Monday evening, January 11, in the lecture hall of the Los Angeles public library, will be the first meeting of the Business Woman's Civic Club. The commissioners of the club will give a brief report of their work for the past six months.

On Wednesday, January 13, at 7:30 p.m., at No. 532 Security building, the parliamentary law class will resume its work. Miss Rue Brobst, who is conducting this class, was a former student of Dr. Susan Balfe, a well-known parliamentarian of Los Angeles.

Local War News

War on extravagant prices for cleaning and pressing ladies' and gents' garments was first declared by the Balloon Dye Works, Inc., who are the original cut rate Dye Works of Los Angeles.

Their fully-equipped plant and the enormous volume of work from their ten stores enables them to do the finest work at the lowest prices.

Many competitors, old and new, tempted by the success of the Balloon Dye Works, Inc., have imitated their prices—but such efforts, whether because not backed by the prestige for reliable work which the Balloon Dye Works enjoys, or owing to the insufficient volume of work to enable them to keep up or not, we do not know, but they continually fall by the wayside and it does not lessen the progress and growth of the Balloon Dye Works, Inc., which is considered phenomenal, and speaks volumes as patrons' testimony for the kind of work done.

In connection with our cleaning, pressing and dyeing departments we are also fully equipped for altering and repairing of all kinds on ladies' and gents' garments. None but expert tailors are employed.

Ladies' suits altered, jackets relined and skirts remodeled. Gents' suits altered, coats relined and all general needed repairing done at reasonable prices.

Money saved by having your suits cleaned, pressed, dyed or remodeled by the

Balloon Dye Works, Inc.

We clean everything from a curtain to a feather and it pays to patronize a reliable established company.

Gents' Suits Cleaned and Pressed.....75c

Ladies' Suits Cleaned and Pressed...$1.00

Skirts Cleaned and Pressed.....50c

Dresses Cleaned and Pressed....$1.00 Up

We call and deliver on a $2.00 cleaning order.

Stores 554 So. Hill St. M or A 6967. | 448 So. Hill St. M 2724—F 2310. | 314 W. 7th St. M 9017. | 229 E. Fifth St. M 4485. | 812 So. Main St. B 8084. | 212 So. Broadway. M 1247. | 2100 Central Ave. So. 2175. | 1904 So. Main St. | PASADENA, 145 Fair Oaks Ave. | 825 E. 17th St. So. 258. **Stores**

MEN AND EVENTS.

Julian C. Medina, whom Gen. Villa has appointed Governor of the State of Jalisco, Mex., was until recently a workingman. He is said to have followed the trade of a carpenter until he became active in political affairs of his district and attracted the attention of Villa's advisers.

There are said to be 310 women owners of incorporated establishments in St. Louis, who, besides managing the business, can do the actual manual labor required.

The ducks of J. A. Andreg, of Shirland tract, Cal., are supplying him with valuable nuggets, the gizzard of one having two gold nuggets and two platinum nuggets, and another a gold nugget.

Nelson L. Stark of Bozrahville, Ct., invited every one in the town to a banquet to celebrate his election to the General Assembly.

The election of Charles L. Billings as Municipal Court judge in Chicago is said to have been due to the support given him by the women voters in that city.

At the sixtieth marriage anniversary celebration of Mr. and Mrs. Morris Raynor recently at Manorville, L. I., Mr. Raynor wore the wedding gloves of his grandfather, 160 years old. His wife received the guests at the celebration in her wedding gown of purple and green brocaded silk.

Madison Watson, a farmer of Big Laurel, Va., has not been able to close his eyes for over forty years. When he was ten years old he contracted the measles and when he recovered he was unable to close his eyes. The boy's parents spent several hundred dollars in doctor bills in vain attempt to have the boy cured. Five operations were performed but each one left him with wide-open eyes. Watson is a well-to-do farmer and works each day on his well-kept tract, but at night he is forced to wear a shield over his face while he sleeps.

Slow in Rising.

[Boston Transcript:] She (at the beach)—Bother! I've been waiting nearly an hour for the tide to get up.

He—Don't be impatient; remember, it's been out nearly all night.

BITS OF VERSE.

The Maid of My Dreams.

The maid of my dreams
  So rare
That I vainly have sought
  Years;
Yet I really don't see
  shade of her face
Nor what is the color
That parasols got over
  aren't pearl
And her eyes are gray
  gleams;
Yet her manifold charms
  in a whirl
As I muse on the
  dreams!

I never have thought I
  should be trapped
Athletic, hopeless
I only have wished to
  gowned
In a garb hygienic
It isn't important that
  call
Greek, Latin or what
If she knows how to
  that is all
That I'll ask of the
  dreams.

If she knows how to
  ing and sewing,
How to turn
  joys,
How to deal with the
  failing selves
How to sleep without
  noise,
If she'll work for a
  for my wife,
If she'll never
Of ill-temper,
  for life,
That adorable
—[Kate

The Room.

You shall not come
  the light.
You shall not block
  has set.
Though I must
  the way,
Though I must
  my side,
I'll wear you as the
  shield;
You shall not come
  the light.

As, at the last, my
  be,
We shall go on
Though you may
  see me fall,
Though you escape
  space,
I shall arise and
For at the last my
  be.

All men are greater
  they do,
My love is greater
  hate,
Though each may
  arate cause,
Though we be blind
  fray,
We shall achieve
  last,
For men are greater
  men do.
—[Louisa Tarkington

Contrast.

If I have planted
  hopeless heart,
If someone's
  because I
If happily I have
  chased some
And if tonight
  where some
I claim my
  Not lived in

If cup, or crust,
  dispensed by
If I have helped
Or warmly
  hand
In friendship, it
Or if some
Has known
  smiled,
Then, humbly,
I have been
Serene, I
Just glad that I

—[Melvin

of the Scot, and how which has been
rather than
fancies of the
He has succeeded
time at any
eral and "Conservatives."

The Gastwar of
est Prince of the
purchased the
of the Canadian
Company, and will
pital ship for

Prince Louis of
signed as First
Navy because of
regarding a
holding this
been granted a
pay "during the
The pay allotted

Membership in the
which King George
John French during
France, is the highest
its kind which the
Membership in the
to twenty-four, but
exceeded fifteen.
founded in 1902 by
men who have rendered
ly meritorious service
vancement of art,
ence."

OVER THE

In spite of
many's big-hearted
voted herself to
is almost constantly
of Berlin's many
and she dispenses
contact with her
capable woman.

Col. Sir Arthur
who has been
minister for
country has been
protection of
foreign secretary
of India since 1911.
at the Royal
hurst, and obtained
or in 1915. Since
voted himself to
tasks in India, and
ated as Afghan
class. He was
ceremonies to
the royal visit to

Lord Decies, who
fer, the
land, despite the
Wimborne, who
sentative of
House of Lords
He is the
Baron of
1911.
and Mrs.
Decies were
mew's Cathedral

Dr. Jose
President of
high
recognized
of the

BOOKS ON THE WAR.

JUSTICE OF THE NATIONS.

...ROLD WAR. How It Looks to the Nations ...and What It Means to You. By H... ...Charles Baldwin. The Macmillan Com... ...New York.

CASE IN THE CASE: In the Supreme ...of Civilization as to the Moral Responsi... ...for the War. By James M. Beck, ...Ross, New York.

...MOST complete and least partisan ...of the causes and responsibilities ...the nations of Europe that we ...in Mr. Baldwin's book, "The ...." He raises and discusses prac... ...every feature of the international ...; he does it calmly, authoritatively ...cannot choose but be impressed by ...fairness with which he acknowl... ...and merit to all countries, and ...presents the opinion that Germany ...erred in striking before the re... ...of diplomacy had been exhausted—... ...moral effect of mobilization had ...We venture to say that no ...will be satisfied with the book, and ...who are not partisan will have prac... ...same opinion of it that we have ...

...Evidence in the Case," Mr. Beck, ...Attorney-General of the ...States, has with a more judicial ef... ...thoroughness, covered the same ...the book first listed and arrived ...conclusion, expressing it, how... ...more directness—saying, with ...of the positiveness of a judge, ...and Germany are to blame. ...World War" is really an admirable ...Baldwin was in Europe when the ...out, he visited various countries ...and since studied the feeling of the ...well as the official reports made ...ernment. He fastens, as few oth... ...at the war have done, on numer... ...which lead to show that Russia ...bent hard against diplomacy, and ...has refused to pledge herself not to ...the German frontier during proposed ...and by that refusal deliberately ...the German declaration of war. ...also points out that if the ...nations have any value at all, ...United States should have officially ...protest when Belgium was violated. ...must express our admiration for ...and review of the case; it is ...satisfying and the most com... ...presentation of the causes of war and ...inability of nations that we have ...The World War" may well serve as ...of unbiased and courteous far con... ...historians who are prone to write ...their opinions rather than to write in... ...silence.

AGAINST THE GERMANS.

...By Richard Harding Davis. ...Sons, New York.

...frankly "With the Allies." ...is not spoiled for any ...judgment by his partisanship; ...I claim, one would hardly know ...a prejudice against the Germans ...Perhaps, for the chapter "To Be ...a Boy," which is one of the most ...scenes conceivable and told ...trained writer's mastery. ...scene came about after the Ger... ...entered Brussels and Mr. Davis, rather ...attempted to penetrate their ...In so doing stumbled onto a secret ...have been glad not to have discov... ...of the German officers were ...that he was an English spy and ...disposal; but others had their ...Namely Mr. Davis found himself ...embarrassing position of being at ...a moment upon which was writ... ...should be "treated as a spy" if ...a spotted road, or if discovered ...date. ...of the shifts and tricks to ...correspondents are put to secure ...or to reach vantage points, ...light on the war and some... ...the lack of news. ...of battles, words, pictures of ...and especially of Rheims Cathe... ...of the various people, are set ...absorbing crispness. ...after watching the German ...Brussels for three days, ...of the appalling efficiency ...war machine. "For three ...had been on the march, and ...a single straggler, not a strap ...not a pennant missing. Along ...not for a minute halting the ...postoffice carts fell out of the ...the men marched mounted ...read postcards and delivered ...as they marched, the cooks ...coffee and tea, walking be... ...on wheels, tending the ...the smoking food. Seated ...trucks cobblers mended boots ...tunes; farriers on their tiny ...horseshoes. No officer fol... ...way, no officer asked his way. ...the map strapped to his side ...for his guidance in red ink his ...marked. At night he read this ...light of an electric torch buckled ...

...with its vivid pictures and ...of description, shows why Mr. ...most among the war corre... ...the world today.

...WELLS ON THE WAR.

...THAT WILL END WAR. By H. G. ...Mead & Co., New York.

...absence of any statement de... ...by on the dignity of the one ...Mr. H. G. Wells is among the ...of Sirrops; he is generally ...being something more than a ...is regarded as a profound ...one who speaks with the voice ...he is usually extremely care... ...he says—not timid, but deliber...

...In this deliberation shown in ...That Will End War." It does ...though Mr. Wells had written it ...ated as Aristotle ...out the H. G. Wells with whom ...more or less familiar. But two ...in the volume—it would be ...essays—flash ideas that ...problems in England and ...and means for the govern... ...a fleet panic and guard ...security. The other is truly ...and points out that ...hope for the day of dis... ...governments of nations ...turn out the mu...

...other articles, Mr. Wells ap... ...conscience, but "cheap;" ...a man of letters— ...finds the war agita... ...resisting tirades ...a hack fully deter... ...of the market.

Literature and Art — New Books Book News

CONDUCTED BY GORDON RAY YOUNG.

BOOKS ON THE WAR.

ARTICLE OF THE NATIONS.

[illegible] Vol. II. How It Looks to the Nations of What It Means to Us. By Elbert Hubbard. The Macmillan Company, New York.

[illegible] BY THE CASE. In the Supreme Court of the United States. By James M. Beck, A. M., LL. B. G. P. Putnam's Sons, New York.

A more complete and least partisan [illegible] of the causes and responsibilities [illegible] of the nations of Europe that we have yet seen is Mr. Baldwin's book, "The War." He raises and discusses practically every feature of the international [illegible] as does it calmly, authoritatively [illegible] one can choose but be impressed by [illegible] fairness with which he acknowledges the merits and merit to all countries, and [illegible] the opinion that Germany was [illegible] striking before the reserve [illegible] diplomacy had been exhausted—[illegible] moral effect of mobilization had [illegible]. We venture to say that no [illegible] be satisfied with the book, and [illegible] are not partisan will have practically [illegible] opinion of it that we have [illegible].

[illegible] Belgium in the Case," Mr. Beck, [illegible] Attorney-General of the [illegible] has with a more judicial effect [illegible] completeness, covered the same [illegible] book first listed and arrived [illegible] conclusion, expressing it, however [illegible] directness—saying, with [illegible] positiveness of a judge, [illegible] Germany are to blame.

"Us" is really an admirable [illegible] was in Europe when the [illegible] visited various countries [illegible] studied the feeling of the [illegible] on the official reports made [illegible]. He fastens, as few others [illegible] the way have done, on numerous [illegible] used to show that Russia [illegible] first lost against diplomacy, and [illegible] failed to pledge herself not to [illegible] invader during proposed [illegible] to that refusal deliberately [illegible] German declaration of war.

[illegible] he points out that if the [illegible] here any value at all, [illegible] should have officially [illegible] that Belgium was violated. [illegible] express our admiration for [illegible] review of the case; it is [illegible] sifting and the most cour[illegible] of the causes of war and [illegible] of nations that we have [illegible] "file" may well serve as [illegible] and courtesy for con[illegible] are prone to write [illegible] rather than to write im[illegible].

THE GERMANS.

[illegible] By Richard Harding Davis. [illegible], New York.

[illegible] entitled "With the Allies." [illegible] is not spoiled for any [illegible] by his partisanship; [illegible] one would hardly know [illegible] against the Germans [illegible] by the chapter "To Be [illegible]" which is one of the most [illegible] conceivable and told [illegible] author's mastery.

[illegible] came about after the Ger[illegible] friends and Mr. Davis, rather [illegible] to penetrate their [illegible] and stumbled onto a secret [illegible] was glad not to have discov[illegible] of the German officers were [illegible] was an English spy and [illegible] but others had their [illegible] Mr. Davis found himself [illegible] position of being at [illegible] upon which was writ[illegible] to be "treated as a spy" if [illegible] read, or if discovered [illegible].

[illegible] of the shifts and tricks to [illegible] are put to secure [illegible] such vantage points, [illegible] on the war and some[illegible] of news.

[illegible] words, pictures of [illegible] especially of Rheims Cathe[illegible] of the various people, are set [illegible] episodes.

[illegible] after watching the German [illegible] for three days, [illegible] of the appalling efficiency [illegible] machine. "For three [illegible] been on the march, and [illegible] straggler, not a strap [illegible] missing. Along [illegible] for a minute halting the [illegible] carts fell out of the [illegible] men marched mounted [illegible] postcards and delivered [illegible] they marched, the cooks [illegible] and tea, walking be[illegible] on wheels, tending the [illegible] smoking food. Seated [illegible] cobblers mended boots [illegible] furriers on their tiny [illegible]. No officer fol[illegible] no officer asked his way. [illegible] strapped to his side [illegible] guidance in red ink his [illegible]. At night he read this [illegible] an electric torch buckled [illegible]."

[illegible] with its vivid pictures and [illegible] description, shows why Mr. [illegible] among the war corre[illegible] world today.

TALES ON THE WAR.

[illegible] THE WAR. By H. G. [illegible] Co., New York.

[illegible] of any statement de[illegible] on the dignity of the one [illegible] H. G. Wells is among the [illegible] of humor; he is generally [illegible] something more than a [illegible] as a profound [illegible] marks with the voice [illegible] is usually extremely care[illegible]-cut limit, but deliber[illegible].

[illegible] discrimination shown in [illegible] "The War." It does [illegible] that Mr. Wells had written it [illegible] H. G. Wells with whom [illegible] familiar. But two [illegible] the volume—it would be [illegible] such ideas that [illegible] One of these deals [illegible] in England and [illegible] for the govern[illegible] and guard [illegible] The other is truly [illegible] and points out that [illegible] for the day of dis[illegible] of nations [illegible] out the mu[illegible].

[illegible] Mr. Wells ap[illegible] but "cheap;" [illegible] of letters—[illegible] the war agita[illegible] tirades [illegible] fully deter[illegible] market.



Percy MacKaye. Elizabeth Cooper.

A poet and a traveler.

Percy MacKaye, whose latest book is "The Present Hour," is one of the foremost—and there are few of them—poetical dramatists of this country. Elizabeth Cooper, author of "The Women of Egypt," seems especially interested in the study of women, as her former book showed the more attractive qualities of the Chinese women and their life.

OVER THE SEA.

In spite of indifferent health, many's big-hearted Irishwoman devoted herself to war relief work. She is almost constantly at the front in one of Berlin's many Red Cross hospitals, and she impresses all who come in contact with her as a wonderfully capable woman.

Col. Sir Arthur Henry [illegible], who has been appointed Minister for Egypt, is a [illegible] country has been under the [illegible] protection of Great Britain [illegible] foreign secretary to the [illegible] of India since 1911. He was [illegible] at the Royal Military College [illegible] hurst, and obtained the Crimean [illegible] or in 1882. Since 1885 he has [illegible] voted himself to various [illegible] tasks in India, and in 1907 [illegible] ated an Afghan Mission of [illegible] class. He was appointed [illegible] ceremonies to King Edward [illegible] the royal visit to India.

Lord Decies, who now succeeds [illegible] for the position of Viceroy of [illegible] land, despite the reports [illegible] Wimborne, was reported [illegible] sentative peer of Ireland in the [illegible] House of Lords on November [illegible] He is the second son of the [illegible] Baron of Decies. On April [illegible] 1911, Vivian Gould. On [illegible] and Mrs. George J. Gould, [illegible] Decies were married in St. [illegible] mew's Cathedral, New York.

Dr. Jose Vicente Concha, [illegible] President of Colombia, [illegible] high attainments and [illegible] recognized ability. He is [illegible] of the shrewd [illegible]

BITS OF VERSE.

The Maid of My Dreams.

The maid of my dreams is a maid so rare
That I vainly have sought her for years;
Yet I really don't care what shade of hair
Nor what is the shape of her ears;
That paragon girl may have brown eyes or blue,
aren't pearl
And her eyes may be [illegible]
gleams;
Yet her manifold charms are [illegible]
in a whirl
As I muse on the maid of my dreams!

I never have thought it her
should be round,
Athletic, lopsided, or lean;
I only have wished it would be
gowned
In a garb hygienically Grecian.
It isn't important that she should
call
Greek, Latin or wine college her,
If she knows how to cook to [illegible]
that is all
That I'll ask of the maid of my
dreams.

If she knows how to look to [illegible]
ing and sweep,
How to turn household [illegible]
joys,
How to deal with the dust of
falling asleep,
How to sleep without [illegible]
noise,
If she'll work for a fair wage
for my wife,
If she'll never indulge in [illegible]
Of ill-temper, believe me, I'll [illegible]
for life,
That adorable maid of my [illegible]
—[New York [illegible]

The Essence.

You shall not come between
the light,
You shall not block the path
has set,
Though I must lift and [illegible]
the way,
Though I must seize and [illegible]
my side,
I'll wear you as the warrior [illegible]
shield;
You shall not come between
the light.

As, at the last, my brother
be,
We shall go on together [illegible]
Though you may strike, [illegible]
see me fall,
Though you escape me for [illegible]
space,
I shall arise and overtake you
For at the last my brother [illegible]
be.

All men are greater than
they do,
My love is greater than [illegible]
hate,
Though each may struggle [illegible]
arate cause,
Though we be blind to [illegible]
fray,
We shall achieve our [illegible]
last,
For men are greater than [illegible]
men do.
—[Louisa Tarkington in [illegible]

Contented.

If I have planted hope [illegible]
hopeless heart,
If someone's load has [illegible]
because I did my part,
If happily I have caused [illegible]
chased some tears away,
And if tonight my [illegible]
where someone needs [illegible]
I claim my day [illegible]
Not lived in vain and [illegible]

If cup, or crust, or [illegible]
dispensed by me,
If I have helped the [illegible]
Or warmly clasped [illegible]
hand
In friendship, it may be;
Or if some lonely [illegible]
Has known my [illegible]
smiled,
Then, humble though I [illegible]
I have been helping [illegible]
Serene, I claim my [illegible]
Just glad that I have [illegible]
—[Melvin Mortimer [illegible]

MAKERS OF AN EMPIRE.

MEN AROUND THE KAISER. By Frederick W. Wile. Bobbs-Merrill Company, Indianapolis.

A NEW edition of "Men Around the Kaiser" has been brought out as the result of the part the Kaiser has taken in the European war. Mr. Wile was for many years a newspaper correspondent at Berlin and had exceptional opportunities for gaining information about the "big men" of the Empire.

He says that Admiral von Tirpitz, the creator of the navy, is one of the most influential and powerful men connected with the government. To him, more than to any other, belongs most of the credit for the efficiency of that navy.

Prince Fuerstenberg is called the "man behind the throne." He is the personal friend of the Kaiser, one of the richest men in Europe and one of the most devoted to the Empire.

Count Zeppelin, whose name is to be perhaps forever associated with air monsters, even though advanced in years remains enthusiastic as an inventor. His rise from comparative poverty to affluence and to the friendship of the Kaiser and the admiration of the people came through long, disheartening work and failure after failure. But there are now none in Germany who doubt the greatness of the Count.

August Scherl may be called the newspaper genius of Germany. There were no great papers in Germany before Scherl began exploiting news.

Admiral von Koester, president of the Navy League, is the one man in Germany to whom credit is due for manufacturing sentiment among the people for the purpose of sanctioning the heavy taxation necessary to build a formidable navy.

Krupp von Bohlen und Halbach, the master of Essen and husband of Bertha Krupp, presides over the great Krupp factories and has in his keeping the manufacture of the instruments of offense and defense for "the greatness and glory of the Empire."

Almost two score other names are included, with chapters devoted to each, and among these are: Alfred Ballin, merchant of Hamburg; Max Reinhardt, stage reformer; Prince von Buelow, statesman and diplomat; Gerhart Hauptmann, poet and playwright and Paul Erlich, fighter of disease.

The author has words of enthusiastic praise for all of the men about the Kaiser excepting Chancellor von Bethmann-Hollweg, who is represented as a philospher rather than a statesman, and one not at all qualified for his important position. The inference is that the Kaiser prefers a man of straw in the office so that he himself may be both Chancellor and Kaiser.

FICTION.

A GREAT NOVEL.

THE RISE OF JENNIE CUSHING. By Mary S. Watts. The Macmillan Company, New York.

WE ARE ALMOST confident that if any one reads this book on our recommendation that something will be expected in it that is not to be found. We are confident that it is among the very foremost of the select novels published during the past year, and if there has been a finer novel written by an American woman we do not know of it. Mrs. Watts has not the epigrammatical or dramatic qualities of Edith Wharton; she lacks the vigor, and also the froth, of Gertrude Atherton; she does not use the vivid colors of Mary Austin, or the analytical romance of Mary Johnston. We know very well that many will say "The Rise of Jennie Cushing" is a tedious, tiresome book—but it will not be said by any one who looks below the surface of life and is not pleased by the superficial in fiction.

Mrs. Watts has been thorough, so thorough in her character delineation that not an incident occurs, not a development is made, but seems inevitable. Her characters are not manikins floating about on the plot.

Jennie is a remarkable heroine. She is not without morals, but they are instinctive rather than acquired. She knows nothing of her parents and wastes no time in wondering about them; and as a child—taken from worse surroundings than the average child of the streets—she is sent to the reformatory, and afterwards spends some years on the farm of a kind but helpless old man and wife. Gradually she pushes out into the world, always careful, always capable, always kind, and rises from one occupation to another. At last, inevitably, she is drawn into association with a young artist and her life is influenced—some people may say for the worse, since she lives with him without benefit of clergy—by him for many years. Later, she is identified with the suffrage women, and speaks in a strange, true words on the "white slave traffic," but a paragraph or so, but it is likely to make the reader, as it does the women who hear her, sit up and gasp. And eventually, experienced, wise, still careful and more kind than ever, she settles down to her life's work in supervising little waifs, such as she once had been.

It is truly a great novel; one that stands out distinctive amid the jumble of current literature. Mrs. Watts has shown herself to be an admirable realist; she is afraid of no theme, and need not be.

JESTER AND PRINCESS.

THE TURBULENT DUCHESS. By Percy J. Brebner. Little, Brown & Co., Boston.

THE FIRST BOOK to reach us that has been published in 1915 is a historical romance of qualities that carry the memory back to the halcyon days of "The Helmet of Navarre" when all the heroines were fair and all the heroes brave. And let us remark with emphasis that the hero in "The Turbulent Duchess" is not only brave, but reckless and witty—and the Duchess is not only beautiful, but headstrong and tempestuous.

The Duchess of Podina insists upon having a jester at her court. And forth go her troopers to find some one who will answer. A quick-witted and handsome youth is pressed into service and given the name Bergolet. Victor Hugo has dramatized the possibilities that a court fool may have in state politics, but Bergolet goes farther and more recklessly than ever Hugo fancied.

To begin with, it is settled that the Duchess must marry. The principal function of royal ladies is to serve as the wives of influential friends of the state, but the statesmen have difficulty in getting the Duchess to make a choice. Prince Karl, upon whom her favor rests, is a weak scoundrel meddling with statecraft, and finds the fool a dangerous and alert opponent.

It is the fool who saves the Duchess from being kidnaped; it is the fool who organizes the watchful band of loyal servants to guard the palace; it is the fool whose swift sword cuts down the ruffians struggling to kill a guest of Podina; it is the fool who runs through the dissolute Prince when attempting to force an entrance into the rooms of the Duchess; it is the fool who—he is some fool! And we haven't told all about him by any means.

Plot and counter-plot, surprises, intrigue, love and romance are mingled with a vigorous hand and in generous measure. It is a lively story for those who enjoy swashbuckling romance; the interest is well sustained even though one is likely to have an accurate idea as to Bergolet's identity before the denouement is made.

ENGINEERING ROMANCE.

THE RIVER. By Edwin Alken. The Bobbs-Merrill Company, Indianapolis.

THE engineering project of the Colorado River—a project with which we of Southern California are more or less familiar—has furnished a big theme for "The River." The author is new to us, and the story is exceptional though somewhat uneven in excellence.

Something of the hardships and difficulties encountered for years by the engineers is woven into a romance that presents the contrast in ability between Hardin, the unsuccessful engineer, and Rickard, who emerges triumphant.

Hardin and his friends believe "luck" against him. Everything he touches seems to slip from under his control, and the reverse is true of Rickard. The difference between the two men is not one of "luck," but of thoroughness. Rickard overlooks no details, and Hardin scarcely attends to any.

The romantic interest is injected by the fact that Hardin and Rickard knew each other in college, and Hardin succeeded in marrying Gerty. And while Rickard long ago erased all sentimental traces of the affair, it is not forgotten by Mrs. Hardin, who, tired of her husband, is perhaps more willing to give herself over to the successful engineering rival of her husband than to the opera singer, with whom she later runs away. The developments that bring Innes, a half-sister of Hardin, and Rickard together are not given so much attention as the story warrants.

However, the book is very well written, but the plot is rather loosely constructed. It is a big theme, far more characters than is usual have places of importance, the interest is largely diversified by the numerous ramifications of the story, but everything considered forces the acknowledgment that it is a good piece of fiction; and especially good are those parts showing the apparent hopelessness of the task men have set themselves to accomplish in chaining the "yellow serpent" of the desert.

SCIENTIFIC DETECTIVE.

GUY GARRICK. By Arthur B. Reeve. Hearst's International Library Company, New York.

THE craze for detective stories has evolved such stuff as "Guy Garrick," scientific apprehender of crimes. We have had the "thinking machine" and various other forms of superhuman sleuths, but in the competitive rivalry of novelists catering to those addicted to criminal fiction, Mr. Reeve has spurted ahead and developed a ridiculous story bolstered with a few scientific probabilities.

All of the usual claptrap of "powerful" detective stories—fights, police trickery, courageous detective, thugs, and mysteries that are not mysteries except that the author deliberately hides information from the reader and offers him only false clues—is thrown into the book; but also there is a jumbling of scientific mechanism, and some ingenious probabilities that are expected to diffuse the color of reality over the whole.

There is nothing new in a novel that presents the "greatest living detective;" there is nothing new in finding a high police official closely allied with the cut-throats and blackmailers; there is nothing new in finally exposing the inspector and his criminal work. There is, however, something new in determining by a microscope if certain bullets are discharged from certain guns; there is something new in discovering the various degrees of agitation felt by spectators (one of whom is guilty) who see a kinetic portrayal of a series of crime. But those new features scarcely warrant a fat book.

And yet it must be admitted that "Guy Garrick" may be an "exciting" book to those who like the Diamond Dick brand of fiction. The morals of the characters do not make literature; and if Diamond Dick were on the side of the law, or if Guy Garrick were on the side of crime, the stories of them would not be altered one whit in value. Both are unmitigated trash.

PECULIAR MYSTERY.

THE SOUND OF WATER. By Margarita S. Gerry. Harper & Bros., New York.

IT IS useless to attempt to fathom the mystery of "The Sound of Water" before the court testimony has been given—and after it has been given the book appears as nothing more than a literary puzzle, carefully constructed to keep the reader in the dark. It takes neither acumen nor skill to write this sort of a book. The reader has nothing on earth to go by but the information given by the author, and when the information is misleading, vague and purposely complicated, there is no possibility of discovering the "mystery" without peeping at the last chapters.

"The Sound of Water" is not well constructed; one has to use considerable will power to stimulate the necessary interest to pursue the elusive mystery and find that a skillful surgeon with an unblemished reputation and a wife whose reputation is not unblemished are to be considered in elucidating the "harrowing mystery."

We all like clever, subtle detective stories; anybody is willing to sit up all night and unravel a well-written mystery, but Margarita S. Gerry seems to have written solely with the idea in mind that if she could keep the reader in ignorance until the end she would have something worthy of attention. It isn't.

POETRY.

A SPLENDID POET.

AMERICA AND OTHER POEMS. By W. J. Dawson. John Lane Company, New York.

THERE are many people who like anything in literature that is well written, but have preferences none the less. We confess a decided preference to the poetry that is vivid, rapid, sudden and accurate in thought, and metrical. W. J. Dawson has certainly combined those qualities in this volume.

Many of the lines in his admirable tribute to "America" are truly splendid—the poem is for the question of that. He sweeps to this theme thus:

"Where the many-windowed towers dare the sky
And the wizard bridges span the busy sea,
Where the many-mated shuttles of the ships
Weave the Past into the web of Things to Be;
Where the high suspended cars
Braid the night with ropes of stars,
And the earth is grooved with arteries of fire;
There the City breathes its passion and desire."

And this is a part of the remarkable tribute paid to London:

"I love this London with a love half hate,
Fallen angel thou, all scarred with starry fires!
Mistress and foe of soul disconsolate,
Center and grave of all man's mad desires,
Heaven of the happy and the sad man's Hell,
Imperial harlot, mirthful in thy woe,
Wise, tragic, foolish, imperturbable,
Wherefore, wherefore should I love thee so?"

Mr. Dawson is the father of Coningby Dawson, a poet of ability himself, but far more of a poetical novelist. Among these poems there is sentiment, but nothing of that distressing sentimentality that mars so much verse; there is a swiftness of movement in the lines and a strength of thought that places "America and Other Poems" among the very best volumes that have been produced in recent years.

WESTERN VERSE.

SONGS OF THE OUTLANDS. By Henry Herbert Knibbs. Houghton Mifflin Company, Boston.

THERE is life and color and atmosphere in Mr. Knibbs's verse, but not much poetry.

As the author of "Overland Red," we know he can write well of the West, but if "Songs of the Outland" and his former novel serve as the basis for an estimate, it is evident that his forte is not versifying.

There is, however, music and a sentiment pleasing to Californians in the toast:

"So I drink to California, the loved, the last, the best;
To her women and her horses and her men;
To old El Camino Real windin' grey and lazy to the west,
Loafin' up the range and loafin' down again.
I drink to California, the land of light and gold;
To the poppies noddin' happy in the sun;
To the snow upon the mountains layin' bright and white and cold;
To the old trails and the trails that's just begun."

Very few of the poems may be compared to "For the Wind is Never Hushing," one stanza of which runs:

"O mother, little mother, 'tis a weary way before me!
And my heart is ever aching all the night, and oh, the dawn
Brings the wind that bends the willow, brings the dread of waking o'er me,
And the wind that bends the willow whispers, "Gone! Gone! Gone!"

There is little in this volume that impresses us as having any particular merit. And we would not feel inclined to put it so plainly if the publishers had not, in a spasm of indiscreet enthusiasm, compared favorably the poetry of Mr. Knibbs to that of Bret Harte!

SIMPLE AND SWEET SONGS.

THE MAN SINGS. By Reeves Gilmore Stott. Stewart & Kidd Company, Cincinnati.

MR. STOTT has filled a small volume with pleasant verse of a decided lyrical quality and no pretensions. Most of them are sweet and simple songs, and many of them have a decided fascination.

In "The Nomad" are these lines:

"I am a wanderer; no home I know.
I play at chance with crafty, cunning Fate.
I seek new worlds; I dare not pause and wait;
I see strange vistas and my feet must go.
The present hours drag heavily and slow;
Tomorrow's Land seems decked in regal state;
I yearn and strive with heart disconsolate
To reap a fruitage that I did not sow."

And of the hundred or more poems there is scarcely a one that does not sound the chords of meditation, and very few that are not touched with pensiveness—but not touched faintly. "The Child with the Violin" is, perhaps, typical as any:

"The bow glides tenderly across the strings
And half a mother-like caress it seems;
A plaintive lyric into being springs,
From out a close-walled labyrinth of dreams.
The soft eyes gaze into a far-off Land,
A land of hopes and fears and tangled ways
That lead to shadow castles where the mountains stand
Beyond the low-swung valley dense with haze.
What matter it that stronger finger-tips
Call grander themes from out those wooden lips?
What matter it that stronger eyes may see
A clearer vision in Futurity?
'Tis thine, my heart, to learn some sweeter truth—
Some untold story from the song of Youth."

CALIFORNIA VERSE.

A COLLECTION OF VERSE BY CALIFORNIA POETS. Compiled by Augustin S. MacDonald. A. M. Robertson, San Francisco.

MR. MACDONALD'S collection of verse is good, but incomplete. An anthology of verse by California poets would receive a wide and eager reception. Nor can we believe that he has made the most representative selection from the poets included, especially the better known. Edwin Markham, George Sterling and the stripling who is almost the peer of either, Clark Ashton Smith, are not well represented.

However, we are glad to find "The Wolves of the Sea," by Herbert Bashford; "Just California," by John S. McGroarty; and that favorite of our younger days, "The Pride of Battery B," by Frank H. Gassaway; "Luke," by Bret Harte, and that greatest of Joaquin Miller's poems, "Columbus."

UNCLASSIFIED.

CONFESSIONS OF A TERRORIST.

THE LIFE STORY OF A RUSSIAN EXILE. Translated by Gregory Yarros. By Marie Sukloff. The Century Company, New York.

IF ANYONE wrote a novel of the same length as this book, and put into it as much as is in this one, probably every critic in Christendom would declare it too short for the story, and also filled with improbabilities. And "The Life-Story of a Russian Exile" is filled with improbabilities—lots of them, and yet we doubt not that every incident related is true. Also, we do think that the book is too short. Miss Sukloff has been in more haste to get through her book than will be the average reader, and we wish for more detail on almost every page.

Twice she was sent to Siberia and twice she escaped. The first time she was unquestionably innocent of any offence warranting severe punishment, even under the Russian code, and none whatever under any civilized code of government. The second time she was guilty of assassinating a high official—hurled the bomb herself after her companion had failed.

From her childhood, though her parents were law-fearing and law-abiding peasants, she was identified with revolutionary movements. Indirectly she gives some idea of the omnipresent organization of the revolutionists, and the teeming activity manifest in cities and country. In relating her wanderings, Miss Sukloff seems to think the reader must take it as a matter of course that everywhere she found revolutionary brothers and sisters to welcome her; and while most people in the United States know that the revolutionary society is powerful, very few have an idea that its influence and agents well-nigh permeate the whole of Russia.

She has told a graphic story. It is one that really takes hold of the imagination; without directly making a plea for sympathy, she arouses it. Official Russia, as she has pictured it, seems as cruel, but less efficient than we had thought. The police seem blindly stumbling about with a drawn sword, ready to cut down whomsoever arouses their suspicion, but easily hoodwinked and anything but astute. "The Life-Story of a Russian Exile" is a strange document; but it is not the "life story," for in her closing chapter Miss Sukloff plainly conveys the idea that she will return to the terrorist band and go on with the work.

AGRICULTURAL PHILOSOPHY.

LETTERS OF AN OLD FARMER TO HIS SON. By William R. Lighton. George H. Doran Company, New York.

WORTHY, and not exactly homely, philosophy is found in "Letters of an Old Farmer to His Son." The Old Farmer, writing with Mr. Lighton's pen, shows the dignity of the toilers of the soil, and remarks that "the dollars I'm proud of are those I've made by growing crops. There's no three-shell business about that. That's creation. There's nothing mean in it. When I've planted a bushel and a half of wheat on a well-prepared acre and have made it give me thirty-five or forty bushels increase, I've done something."

The letters are addressed to his son, David, who, much to the delight of his parents, has decided to be a farmer also; and the father, with perhaps a tinge of regret that his own opportunities have not been such as his son's are, remarks: "In my days of training the lexicon of the farmer youth held no such words as soil chemistry, seed breeding, scientific rotation, conservation of fertility. The spread of those ideas has made farming one of the learned professions."

And this wise old fellow's idea of a "gentleman farmer" is the man who is putting good brains into his farming—not business shrewdness merely.

The book, of course, makes a specific appeal to those who are interested in, or keenly sympathetic with, the farmer; but there are paragraphs and many of them that present a philosophy well worth rumination, as, for instance, when the old man writes: "I've known of calls for help coming from India and China now and then in their lean years. We farmers have joined sometimes with the rest of the folks in making up shiploads of stuff to send them for relief. We've taken quite a lot of credit for the virtue of charity when we've done it—hanging to the old poor notion that to give something out of surplus for another's need shows a noble quality of mind and heart."

PRISONERS AND CRIME.

THE MAN BEHIND THE BARS. By Winifred Louise Taylor. Charles Scribner's Sons, New York.

THE CHIEF VALUE of Miss Taylor's book is contained in the last few chapters. The innumerable instances of worthy and honest convicts that she has found in the course of her long and energetic service for prisoners mean very little, and soon cease to be interesting. No one believes that all convicts are either demons or angels, but she has shown only the angelic side; which, while it may speak well for her own sympathetic attitude toward the criminals—not by any means, however, toward crime—does not speak well for her judgment. She, or any one else, can never make out a good case for better treatment of prisoners on the plea of sympathy for them, or that they are worthy and deserving. It may be true, but few people believe it.

And so, we say that in the last chapters of "The Man Behind the Bars" Miss Taylor has placed the real value of the book. One little sentence sums up the whole case: "The basic principle of reform in those who prey upon society is the changing of energies destructive into energies constructive."

When society as a whole learns that it will get something valuable and desirable out of the human and scientific treatment of prisoners, then society will begin to sit up and take notice of evils and abuses. As long as it appears that merely the convicts are to be benefited very few people care what happens—they don't expect to be convicts, and why should they worry? Cold-blooded and selfish as that may be, it nevertheless seems to be the truth.

Miss Taylor make a number of reasonable and just suggestions for the change of attitude and law regulating criminals; and her insistence that the State should reimburse, or even indemnify, one who has been convicted and afterwards found innocent, is as equitable a proposal as that common carriers should indemnify those who are unavoidably injured.

BOOKS ON, AND STORIES OF, PETS.

"The Great Small Cat and Others," by May E. Southworth (Paul Elder,) contains seven short stories—or it may be they are chronicles of actual happenings—relative to cats. One tells of a "stray," another of an "orphan," and others of how a cat aided a miner to find a bonanza, of two "aristocratic" cats, of a cat that adopted a brood of white rats, and of a "tramp" cat that could not help being a vagabond. The book is attractively illustrated by photographs and drawings.

"Some Pekingese Pets," by M. N. Daniels (John Lane Company) contains a number of sketches by the author which hit off in a familiar way the action and character of the most popular "society" pet of recent times. Mr. Daniels also describes at length the proper care and management of the Pekingese.

"Tim," by Ethelbert Talbot (Harper & Bros.) is the autobiography of a dog, and in addition to being a pleasing story contains a chapter including "What Some Great Men Think of Dogs," and, naturally, the tribute of the late Senator Vest may be found there.

A BOOK OF APHORISMS.

"Keystones of Thought," by Austin O'Malley, M.D., Ph.D., LL.D. (The Devin-Adair Company) is a volume of some 200 pages of aphorisms. An epigram or aphorism, like a bright jewel, appears at its best in a special setting all its own. When several thousand are grouped together we may think it remarkable, but very few of them seem distinctive. Many of those presented by Dr. O'Malley are good, but are more likely to help the reputation of plagiarists than his own. Some of them are: "A drunkard is like a whisky bottle, all neck and belly and no head." "Success covers a multitude of sins." "Most women wear their books like trousers." "The thirty shekels for which Judas sold our Lord were worth $18.36, but you often sold Him for less."

Calla Lily Borax Soap
8 Bars for 25c, on Monday
—Limit 8 bars to a customer and delivered only with other merchandise. Basement Store.

Bullock's Basement Store

Basting Cotton—10c Dozen Spools, *White, Big 100-Yard Spools*
—Black Darning Cotton, 10c dozen spools.
—Hair Nets, six in envelope, at 10c per envelope.

"The First of 1915" Great Basement Store D

5655 Yards of Black Silks---Every Yard Priced Under a Dollar---Every Yard Under Worth!

An Interesting Comparison

—Has been made by the writer between Bullock's Basement Store in its First January and Bullock's Basement Store of today—
—Much has been attempted and much has been accomplished.
—Many lessons have been learned and the betterment of the Basement Store in many material ways is their direct result—
—Sections have been added, and expanded — until areas, sparsely settled with merchandise 6 years ago, have become populous with greater stocks, and varieties and values, so populous that additional space of approximately 100% has been annexed—and "every inch" of it occupied—
—And Monday, Sales should be well over six times the sales of the corresponding Monday—1909.
—There is a Story of Progress that may be read between the lines—The story of the growth of a great Business, complete in itself, within the Organization of a Business of which it is a part—
—The story of a Business rich in individuality, eager to know—and to develop along lines of Service—a Business as devoted to the Maintenance of high standards—and the Satisfaction of its Customers—as is every other branch of Bullock's—
—A Business specializing upon Quality—Real Values at the Lower Prices—
—This Story of Bullock's Basement Store—of which merely Introductory Chapters have been written, will grow more compelling as new lines are added and the days go by—
—For 1915 is to be a great year for Southern California—Los Angeles—Bullock's—
—A Year of Progress for Bullock's Basement Store—and Monday will be a Very Important Day.

For the Greatest Sale Bullock's Basement Store Has Ever Held

—It's really a sensational event—Think of it!—Black Messaline, 35-in. at 69c; 26-in. Black Chiffon Taffetas at 49c; Black Silk Bengaline at 98c; 35-in. Satin Duchesse at 89c; and other Silks of equal quality, desirability and worth—All under a Dollar a Yard—

—It's a most remarkable purchase for a most remarkable sale—that no woman should fail to attend. See the windows.

—5655 yards all told—distributed over a great many most wanted items—in the greatest of Basement Store Sales—Monday.

35-in. Black Peau de Soie 98c — of good weight and weave—deep rich finish and a good width—250 yards at 98c.

26-in. Black Satin Duchesse 98c—a heavy weight with a good, firm weave—good rich luster — 115 yards—better shop early. 98c yard.

35-in. Black Satin Duchesse 89c—a good, heavy weight with a rich luster, much under regular, for Monday, 89c yd.

35-in. Black Satin Duchesse 89c—a high satin luster fabric of good weight and firmness and a very exceptional value, 89c yard.

24-in. Black Satin Duchesse 69c—fine, firm weave that is very desirable for trimmings as well as waists or dresses, 69c yard.

35-in. Black Chiffon Taffeta 98c—soft, yet firmly woven—a wonderful silk value at 98c, but 190 yards only

35-in. Black Chiffon Taffeta 69c—dull, rich luster finished taffeta — not a great amount, just 185 yards at 69c yard.

26-in. Black Chiffon Taffeta 59c—soft weave with a dull rich luster—light weight but firm—a mill clean-up at 59c yard.

35-in. Black Meteor Messaline 98c—with exceptional weight and firmness and a beautiful luster—750 yards at 98c yard.

36-in. Black Meteor Messaline 89c—very firm quality with the wanted meteor finish and luster—350 yards at 89c yard.

35-in. Black Satin Messaline 69c—fine, soft quality with a good luster—just 750 yards at 69c yard. A mill clean-up.

24-in. Black Satin Messaline 49c — good weight with a high satin luster—a special of specials at 49c yard.

26-in. Black Satin Messaline 98c—another of the very special black silk features for Monday—500 yards at 59c yard.

35-in. Black Meteor Messaline 79c—a soft finished, firmly woven messaline—very desirable at regular price—much under regular at 79c.

26-in. Black Chiffon Taffeta 49c—soft finished and a fine firm weave that will give good service. 175 yards at 49c yd.

26-in. Black Silk Bengaline 98c—a heavy, evenly corded black silk of good weight—a material that is always wanted—98c yard.

Waists! Big Event at

—Among the greatest values that the ... has put forward—
—Scores and scores and scores of them—... pretty and attractive as it can be—
—They will be out on tables, Monday, and ... be thronged with buyers just as soon as the ...
—Waists of voile and marquisette—with ... crochet buttons, lace insertion; waists of ... or with colored silk stripes. One of ... ferings at 79c.

House Dresses $1.00! Listen



—House Dresses will be out on Monday, at $1.00, that should add wonderfully to the great reputation that Bullock's Basement Store has already earned for House Dress values—
—Chambray, Gingham, Percale Dresses—in stripes, checks and plain colors—
—Dresses notable for their high quality and perfect fit—Daintily trimmed with pipings and large pearl buttons. Some with bands—some with pique collars.

$1.00

—Every one at a price radically below its worth—You will be surprised at the styles, the quality of materials and workmanship—A wide range of colors—Monday, $1.00, in the Basement Store.

Flannelette Gowns 59c

—warm, comfortable gowns—made full length and width—pink and white or blue and white stripes—sizes 15, 16 and 17—extra good values at 59c.

Wool Skirts Priced $1.00

—Just 100 of them—well tailored—of Serge—Navy, Black, Gray—
—The size range is broken—The price has been made so ridiculous that every skirt should take wing quickly—$1.00.

Real Kid Gloves at 55c pr.

—600 pairs of them—from the most famous of French Glove Makers—Factory mended—
—It's a fraction of worth—If we should mention the name, chances are there would be more women for them sharp at 9 o'clock than there are gloves—We don't want to emphasize them so strongly as to handicap service—
—600 pairs—black, white, tan, gray—real kid gloves—slightly imperfect—made almost perfect, being mended by glove-making experts. Sale in the Basement Store on Monday, at 55c pair.

Silk Plaited Stockings 19c
Pure Silk Stockings at 49c

—Double opportunity for women, Monday—
—600 pairs Famous Silk Plaited Boot Stockings at 19c pair—Seamless, double toes, high spliced heels and double hem garter tops—black and white. Slightly imperfect, the price is shattered to 19c pair.
—Pure Silk Stockings, 49c—Full fashioned, double lisle toes and soles, high spliced heels—wide hem garter tops—pretty colors. Slightly imperfect, in a rare sale, Monday—49c pair.

Neckwear, Surprise at 25c

—About 25 dozen pieces — All of them underworth, many Half price—
—Organdy collars and vestees—hemstitched or trimmed with lace or embroidery—the styles most in demand—including wired collars, large guimpes, high neck effects, a la Militaire—Many collar and cuff sets in the assortment—for a great sale, Monday—25c.

Bullock's Los Angeles

Wonder of Wonders! Now for the Big Sale of the Year

—Silk Dresses at $5.00
—Women's Suits at $6.95
—Wool Coats at $5.00



—A gathering of values so great that the Garment Sections of the Basement Store should be thronged early to late on Monday—

—Special purchases of magnitude have been joined to equally special adjustments of regular stock with remarkable value effect.

Silk Dresses at $5.00! Think of it—there are Basque styles of good Charmeuse, with Messaline sash, Poplin Collars and Cuffs; and Satin and Serge Combinations delightfully trimmed with braid.



—A Great Offering of 44 inch Embroideries at 35c yard—on Monday.

—First showing of New Spring Millinery — Big values at $5.00—

—Then there are **French and Storm Serge Dresses**, well tailored—in black, navy, green, plum and wild duck blue—as well as silk and velvet combinations—all for a great $5.00 sale.

—**Wool Coats at $5.00**—in belted, semi-fitted, long, three-quarter and short styles. Coats of mixtures, stripes, plain and shaggy weaves—some with handsome collars of black velour or broadtail—In a range of colors and black—Extraordinary at $5.00.

—**The Suits at $6.95**—are short coat styles—announced by Fashion as correct for Spring—Unusual styles of granite, poplin, cheviot and serge — in navy blue, black, green and delft. Some with flare skirts—trimmed with Oriental panne velvet collars and cuffs, or with military braid. Lined with satin and prettily finished with buttons of bone or velvet—for a big event—at $6.95.

—In the Basement Store.

1000 Huck Towels

—17x34 and 18x36-in.—A very special of ... purchases and no phone orders, Monday—

Silk Mix...

Extraordin...

—Beautiful ... beautiful Summer ... yards at ... ular worth ...
—Jacquet, ... facts in ... —so many ... perts are ...
—Don't ... Monday, ...

36-in. Fine ... Percales at ...
—10 ... half ... shirts, ... Buy large ... will be ...

800 Yards ... Plisse Crepe ...
—so ... —plain ... yard ... here ... the ... double.

Aprons at ...

—Cooking ... and ... with white ... and white ... sizes—in ... price—Over ... regular ...

Laces at ...

—all lines, ... terns—edges ... tions to ... and Veils.
—Lace ... eyes ... at ... low ...

Classified Liners

—The rate for inserting ... Times is 1½c per word each ... the first insertion, and 1c per ... for each subsequent consecutive ... for the same ad. Count seven ... to the line. Initials, numbers or ... count as words. Ads received after ... will be inserted under the head of ... Late to Classify.—Rate 1½c ...

—Under classification of The Times cannot be ... are positively ... —Ads ... Home Tel. ... Main ... and ... prompt and careful ...

—Any ... advertisements, ... to classified ... The Times office before 3 ... will be inserted under the ... Late to Classify.—Rate 1½c ...

—Don't fail to read the ... classified advertisements on ... page. One insertion, 14 words ...

—Ads ... to classified ... The Times office before 3 ... will be inserted under the ... Late to Classify.—Rate 1½c ...

—Under classification of The Times cannot be ... are positively ... —Ads ... Home Tel. ... Main ... and ... prompt and careful ...

—Any ... advertisements,

General Classified and "Liner" Section.

Clearing House FOR THE ENTIRE SOUTHWEST.

Los Angeles Sunday Times

Part IV: 14 Pages COVERING THE COUNTRY.

XXXIVth YEAR. SUNDAY MORNING, JANUARY 10, 1915. ON 'CHANGE: Where Men Meet For Barter, And Where "Things Are Doing"

CLASSIFIED INDEX.

MISCELLANEOUS SECTION.

	Page.	Col.
[illegible]	1	1-2
[illegible]	1	3
[illegible]	1	4
[illegible]	1	5
[illegible]	1-2	5-7, 1-2
[illegible]	2	3
[illegible]	2	3-5
[illegible]	2	5-6
[illegible]	2	6
[illegible]	2-3	6-7, 1
[illegible]	3	1-3
[illegible]	3	3-4
[illegible]	3-4	5-7, 1-3
[illegible]	4	3
[illegible]	4	4
[illegible]	4	2-3
[illegible]	4	3-4
[illegible]	4	4
[illegible]	4-5	5-7, 1-3
[illegible]	5	3
[illegible]	5	4
[illegible]	5	5
[illegible]	5	6
[illegible]	5	7
[illegible]	5-6	7, 1-3
[illegible]	6	3
[illegible]	6	4
[illegible]	6	5
[illegible]	6	6
[illegible]	6-7	7
[illegible]	7	1-3
[illegible]	7	3-4
[illegible]	7	4-5
[illegible]	7	5
[illegible]	7	6
[illegible]	7	7
[illegible]	7-8	7, 1-2
[illegible]	8	3
[illegible]	8	4
[illegible]	8	5
[illegible]	8	6
[illegible]	8-9	7, 1-2
[illegible]	9	3
[illegible]	9	4
[illegible]	9	5
[illegible]	9	6
[illegible]	9-10	7, 1-3
[illegible]	10	3
[illegible]	10	4
[illegible]	10	5
[illegible]	10	6
[illegible]	10-11	7, 1-3
[illegible]	11	3
[illegible]	11	4
[illegible]	11	5
[illegible]	11	6
[illegible]	11-12	7, 1-3
[illegible]	12	3
[illegible]	12	4
[illegible]	12	5
[illegible]	12	6
[illegible]	12	7
[illegible]	12-13	1-3
[illegible]	13	3
[illegible]	13	4
[illegible]	13	5
[illegible]	13	6
[illegible]	13	7
[illegible]	13-14	1-3
[illegible]	14	3
[illegible]	14	4
[illegible]	14	5
[illegible]	14	6
[illegible]	14	7
[illegible]	14-15	1-3
[illegible]	15	3
[illegible]	15	4
[illegible]	15	5
[illegible]	15	6
[illegible]	15	7
[illegible]	15-16	1-3
[illegible]	16	3
[illegible]	16	4
[illegible]	16	5
[illegible]	16	6
[illegible]	16	7
[illegible]	16-17	1-3
[illegible]	17	3
[illegible]	17	4
[illegible]	17	5
[illegible]	17	6
[illegible]	17	7
[illegible]	17-18	1-3
[illegible]	18	3
[illegible]	18	4
[illegible]	18	5
[illegible]	18	6
[illegible]	18	7
[illegible]	18-19	1-3
[illegible]	19	3
[illegible]	19	4
[illegible]	19	5
[illegible]	19	6
[illegible]	19	7
[illegible]	19-20	1-3
[illegible]	20	3
[illegible]	20	4
[illegible]	20	5
[illegible]	20	6
[illegible]	20	7
[illegible]	20-21	1-3
[illegible]	21	3
[illegible]	21	4
[illegible]	21	5
[illegible]	21	6
[illegible]	21	7
[illegible]	21-22	1-3

ONE-TIME NOTICES—

[This classification is especially intended to cover announcements whereby the ELEMENT OF TIMELINESS is an essential feature, such as urgent notices of 'phone numbers discontinued, dividend and meeting notices, notices of transfers, auctions, business opportunities, [illegible] (will be accepted,) special bargain offers, with matters calling attention to advertisements in some other part of the paper, and all events to come on any certain early date named. No standing advertisements accepted for this classification.]

WILLCOX & GIBBS Automatic SEWING MACHINES.

328 WEST NINTH STREET.

ONLY OFFICE IN SOUTHERN CALIFORNIA.

Home phone F6330—Sunset MAIN 8008.

BLADDER Trouble Quickly Cured.

If suffering with Kidney, Bladder, Prostate Trouble, burning, scanting, frequent and painful urination, nervousness, etc., call at once for FREE TRIAL. The treatment is mild, soothing, safe and sure, and has thousands of testimonials to show for it. Medical Laboratory, 404 San Fernando Bldg. (fourth floor.) Lavatory and Rooms, 117 S. Main st. Office hours, 9 a.m. to 4 p.m. Sundays, 10 to 12; Wednesday evening, 7 to 8.

WALL Paper, Burlaps, Linoleum.

Plain burlaps 2c
Felt linoleum 21c
Floor oilcloth, [illegible] 21c
10-inch border 2c
40-inch natural burlap 12c
36-inch natural burlap 10c
Wall paper, best grades $1.25
Walter, 317 South Broadway.

A LETTER Carrier's Tip!

Do you realize, men and women, that your [illegible] your friend, which fact will find relief in wearing Red Cross Rubber? The dye of which is ABSOLUTELY HARMLESS! Wear them and you'll not be more than the ordinary kind. 25c pair. Take the letter carrier's advice and ask your dealer for Red Cross Rubber.

ELECTRIC Cleaners Rented.

I have a limited number of new Electric Suction Cleaners for rental to residences at $4 per month. Telephone and we will have operator and do real clean work. Phone 24626 for free demonstration. Lowell C. Taylor, 610 South Hill street.

1000 PRINTED Business Cards $1.25 or 250 tablets, cream vellum, 3x5 inches, $1.25; 1000 letter-heads, $3; 1000 labels, $1.75; 500,000 linen cards, $2 per 1000. Rapid work. Circulars, 3000, $2. Parsons Printing Press, 222 Mercantile Place.

WALL Paper Cut Sale.

This week, 1c roll; 10c suede, 5c roll; 50c two-tone, 25c; $1 tapestry, 50c roll; $1.50 leather, 75c roll; $2 [illegible], 75c roll. Shades, 25c. Paints, $1.50 gallon.
F. J. Bauer, 600 South Spring PHONE.

FOR SALE—Cheap.

Two electrical moving-picture cabinets for displaying 8x10 photographic reproductions. Can be used for advertising purposes or [illegible]. Apply E. T. Martin, New Times Building.

DANCING Lessons.

Latest dances thoroughly taught in private ballroom. Special attention given parties who have become discouraged in larger schools. Classes or private lessons. Apt. 32, Wilshire 4000, or 60767.

SPECIAL NOTICES—

SUPERFLUOUS HAIR, MOLES, WARTS Permanently Removed.
MME STIVER ELECTROLYSIS CO.
(DR. BURCH'S painless rapid 10-second method.)
LOS ANGELES [illegible], Broadway.
WILSHIRE PRATHER'S BEAUTY PARLORS,
SAN FRANCISCO, 132 Geary st., suite 722-23.
CHICAGO, Marshall Field & Co., 10th floor.
Consultation invited before having your work done. We are the original inventors of the painless rapid two-needle method; impossible to cause pain, marks or scars.
We remove five times as many hairs per hour as any operator in the city, and no comparison in results. Our operators are graduates of long experience, satisfaction guaranteed.
Our methods are entirely different from all others. We guarantee to kill every hair we treat.

FOR SALE — CHEAP, 2 ELECTRICAL MOVING picture cabinets for displaying 8x10 photographic reproductions. Can be used for advertising purposes or [illegible]. Apply E. T. MARTIN, New Times Bldg.

REDIPHONE—WE HAVE ON HAND A FEW OF these handy telephone attachments which are being distributed in connection with chosen books. Price, $7.75 each, each the equipment is complete. Specialty in classified advertising. THE TIMES. Phone Main 8200 or Home 10251, and our representative will call and explain the REDIPHONE. Or, calling at the same time for the purpose of delivery. One "REDIPHONE" only will be delivered to each customer.

MRS. M. P. PRATT—
ELECTROLYSIST.
Superfluous hair, warts and moles removed by the scientific
FIVE-NEEDLE METHOD.
Moderate prices; private parlors.
(Hamburger's—Second Floor)

WRINKLES AND FRECKLES REMOVED IN ONE treatment by Mme. Countess's method; no cutting, filling or massage; no failure; 20 years' successful practice. After trying everything advertised to remove wrinkles and freckles, if they still remain come to me and I will take them out. Mme. Countess is the only one in this line that can show indorsements by U. S. Health Report. MME. STANLEY, St. Francis Apartments, 206 W. 10th st.

SKIN DISEASES TREATED BY PHYSICIAN, SKIN specialist, formerly assistant to DR. HEINRICH LORING, of Dresden, Germany. Hours 11 to 1; 2 to 5; Sunday, 10 to 12. Suite 414, LUMNER BLDG.

DR. CRANDALL WISHES TO ANNOUNCE THAT he has purchased the Park Novelty Store, 750 S. GRAND AVE. Will carry a full line birds and bird [illegible], ASSOC. Souvenir with every purchase.

TO WHOM IT MAY CONCERN: THIS IS TO certify that from and after January 10, 1915, I will not be responsible for any debt contracted by my wife, Martha Belle Gallagher JOHN GALLAGHER.

THE WILLIAMS HYDRO CARBON BURNER, BURNS distillate, coal oil, or gasoline, without soot, smoke, odor, dirt or danger; will sell State or county rights. Responsible, energetic dealer, for demonstrations, 420 W. EIGHTH ST., Phone Main 909.

DON'T THROW YOUR DULL SAFETY RAZOR blades away. Mail or bring them to the SAFETY RAZOR MAN. Resharpened to shave better than new. Double edge, 35c dozen; single, 25c dozen; blue, 10c. We will pay return postage. 236 WEST FIRST ST. Opposite Times Bldg.

A PHYSICIAN SPECIALIZING IN RHEUMATIC and nervous disorders will treat a limited number of patients at their homes; experienced trained [illegible] employed. For appointment call MAIN 5240, 10 to 12; HOME 52805, 4 to 5.

NATIONAL DETECTIVE AGENCY (INCORPORATED) 525 Investment Bldg., Eighth and Broadway. Agency that gets results. Reliable men everywhere. Office open day and night. F6288.

WANTED — PLAYS, BOOKS, MANUSCRIPTS AND moving picture scenarios to criticise, typewrite and correct; also copy advertisements only. G. DALBY, Agent, 1106 Ingram ave., Echo Park 404.

PREPARED ROOFING AND WATERPROOFED PAPER per ton $1 per roll up; free city delivery; any quantity. WEAVER ROOF CO., Mfrs., 529 E. Second and Broadway 784, Home F2805.

WE REFINISH OLD LIGHTING FIXTURES, BRASS beds, hardware and all kinds of metal articles. Ivory and antiques sold a specialty. A. E. SCHWARTS, 415 San Fernando Bldg. Sdwy. 1397.

CLASSIFIED ADVERTISEMENTS—
For the real estate section of Sunday's Times will be printed under the heading of "The Late Ads Classify" if not received before 8 p.m. Saturday.

DR. ALEXANDER ACKNOWLEDGED THE ABLEST phrenologist and one of the most popular lecturers will begin its series Tuesday evening at Blanchard hall. Collection.

IF SUSPICIOUS AND IN NEED OF DETECTIVE service that can be depended upon, see DICK HARRIS DETECTIVES, Main 3716, 325 Byrne Bldg. F6302

WANTED—TWO LADIES TO SAVE THEIR COMplexion. Hand grease paid. COREMON HAIR Gp. 616 S. Broadway.

MISS SOLEDAD MAILLEFERT, SPANISH PUBLIC stenographer and typewriter, moderate prices. 620 S. HILL ST. Main 9641.

FURNITURE REPAIRING, UPHOLSTERING, CANE seating, at your house, or call and deliver. PHONES—HOLLYWOOD 737, HOME 57348.

FURNITURE REPAIRING AND UPHOLSTERING; refinishing; cane seating a specialty. Phone 24257, VERMONT 1586.

CARPETS CLEANED IN ONE OR TWO LOADS by the LOS ANGELES SANITARY CO. Phones: 50140 or Wilshire 1400.

SOCIETY WISHES TO RENT FURNISHED ROOM OR two for evening only, at $2 a week. Address X, box 284, TIMES OFFICE.

PERFECT OIL BURNER — BEST FOR STOVES, furnaces, etc. Simplest, most economical. 728 Hill.

DISEASES OF WOMEN ONLY. SPECIALIST, 219 N. MAIN ST., opposite P.O.

SPECIAL NOTICES—

DEEP WRINKLES—
Removed on positive guarantee. Parties [illegible] need by Lillian Russell. Also Moth and Freckle Cream. Theatrical cosmetics. Natural results from one treatment. Satisfaction guaranteed or money refunded. Consultation free. Graduate of 14 YEARS' CONTINUOUS PRACTICE in Los Angeles. Powerful French astringent paste, a few [illegible] will make the skin like velvet. Price, $2.50, postpaid. RELIABLE PARISIAN INSTITUTE (formerly, cor. N. Flower) 1005 W. SIXTH, cor. BIXEL. Wash st. car, going west. Phone 20807. Course taught.

TAKE NOTICE—NELLIE R. AT DUARTE WISHES to communicate with C. W. R. whenever he may be. Please send [illegible] at once. Also don't say you're clear, but must have interview. Hurry! God will put it in your heart to grant this.

DOC RILEY'S COMMON SENSE WEATHER STRIP for opening windows, so last and so defecting of windows. J. C. RILEY, 1505 Bonnie Brae. Wilshire 3720.

WANTED—ROOF REPAIRING. WE GUARANTEE TO stop your roof from leaking or refund the charge. THE REPAIR SHOP, 1322 TOBERMAN. West 2054.

SCIENTIFIC MASSAGE GIVEN TO GENTLEMEN IN their own home by German masseur. PHONE 28211.

FOR SALE — TORRENT'S TITLES HELP SALES. Get one with their 'phone number. Torrent's Titles, 210 International Bank Bldg. PHONE A4511.

PRACTICES OF NEW PHILOSOPHY, OCCULTISM AND Mysticism; personal work with large profits. Address X, box 124, TIMES OFFICE.

MRS. S. C. HERRICK REMODELS AND RELINES furs of all kinds. Make them look as good as new at very reasonable prices. Call at 1118 W. WASHINGTON. Home F6081.

AUTO PAINTING, LOWEST PRICES IN THE CITY. For $10 we do a job on a Ford that will astonish you. 2661 EAST 7TH ST.

LADIES' FINE WATCHES REPAIRED AND GUARanteed. Fine jewelry repaired. Prices reasonable. FRIED, Expert, 1651½ S. Broadway, cor. Fifth (upstairs, over Hat Store). Home F6081.

WRINKLES POSITIVELY REMOVED BY SCIENtific method. Will teach one or two ladies. Address R, box 220, TIMES BRANCH OFFICE.

LADIES, LEARN TO MAKE HAIR NATURAL wavy. This is established fact. Overcome sad gray money in it. 528 S. FIGUEROA.

IF YOU NEED A LAWYER SEE F. FRANK, 614 Douglas building. Phone 14619.

UPHOLSTERING AND REPAIRING, REFINISHING at right prices. Phone WILSHIRE 3624.

RAG CARPET WEAVING, 25 CENTS YARD, 2x6 rugs, 50 cents. 2816 W. PICO. West 2304.

BEADED BAGS MENDED, 494 S. HILL. ALL BEAD work taught free.

"IF YOUR ROOF LEAKS," SCOTT, THE ROOFER, 1702 S. Main. 'Phone, South 371.

FOR QUICK ACTION, DROP ANSWERS TO Times "Liners" in Times office letter boxes in the lobby, or mail to The Times. The location of the boxes will be found in the first column of The Times "Liners" section.

PERSONAL—
Business.

PERSONAL—HERE: THOUSANDS OF FAMILIES are wanted to claim fortunes. Many are living in poverty are sick, but don't know it. Our GOOD LUCK and [illegible] will put it in your heart to do it. Astrologically accurate, contains authentic list of lucky numbers and days, many valuable and advertisements, and [illegible] Alexandria's wife. Also contains Chancery Court of England and Ireland Bulletin (God will put it in your heart to grant this. Thousands of names in our list; you may be among them. Send 10c silver or coin for latest issue. INTERNATIONAL CLAIM AGENCY, 14, Pittsburgh, Pa.

FOR SALE — CHEAP, 2 ELECTRICAL MOVING picture cabinets for displaying 8x10 photographic reproductions. Can be used for advertising purposes or [illegible]. Apply E. T. MARTIN, New Times Bldg.

PERSONAL—FAT PEOPLE, ATTENTION! I have discovered a diet which from personal use has resulted in the reduction of my corpulent form fat at the rate of twenty-five pounds in two months. This diet is not a starvation system, but a scientific arrangement of the ordinary foods. To anyone desiring the comfort of normal weight further information will be cheerfully given. "OBESITY," 1234 First National Bank Bldg., Denver, Colo.

PERSONAL—ESTABLISHED FIRM, INCREASING force, requires the following help: One stenographer, one bookkeeper, one cashier, one [illegible] stenographer, one male collector, one credit reporter, to be trained; must make small investment; one lady and gent to travel. Give phone number. Address W, box 260, TIMES OFFICE.

PERSONAL—LOS ANGELES MERCANTILE AGENCY, Suite 307, Douglas Bldg.
Twenty Years in Los Angeles.
Collections for everybody. Let us do your collecting; we will [illegible] old, dead accounts into cash. All legal matters given careful attention. PHONES—HOME, BROADWAY 1572.

PERSONAL—
HENLEY, PSYCHIC
LEADING READINGS DAILY.
217 W. 3RD., NEAR HILL.

PERSONAL—LADIES ATTENTION. THE FORMULA for Dr. Peruna's Arterette will relieve you of trouble peculiar to women, comparatively free, for one month. You can cure yourself for all time. Call afternoons at the Advertiser, 919 BLAINE ST., Apt. 4. West 9th car.

PERSONAL—REBECCA LEE DOMEY, M.D., returned from Europe and resumed practice. Office, 317 Hollingsworth Bldg., 2-4 p.m. Phone A2843. Consultations with druggists practice.

PERSONAL—YOU CAN SAVE DOCTOR'S BILLS BY using WONDER POULTICE SALVE. Most wonderful first-aid and antiseptic known for cuts, burns, bruises, swelling, inflammation, piles, nail in foot, chapped hands. Ask your druggist.

PERSONAL—MOST WONDERFUL DISCOVERY OF the age for ailing mankind. Dr. Ch. Jorgensen's Marvelous Electric Belt. Free demonstration, 9 a.m. to 9 p.m., at SWEDISH INSTITUTE, 943 W. Seventh st.

PERSONAL—LADIES, ASK YOUR DRUGGIST FOR Chichesters Diamond Brand Pills. Best. Safest. Always reliable. Take no other. Chichesters Diamond Brand Pills are sold in boxes, sealed with blue ribbon. Refuse dangerous substitutions and imitations. Buy of your druggist, ask for Chichesters Diamond Brand Pills, for twenty-five years known as best, safest,

Classified Liners

WANTED— Help, Male.

Space is not given under this heading to advertisements soliciting business patronage.

WANTED—TUCKER'S HOTEL RESTAURANT EMployment Agency, 311½ West Second st., clerks, cooks, waiters, bakers, dishwashers, porters, boys, bookkeepers, housemen, ballmen, pantry men, helps, running rooms, hot plate, counter, all kinds, hotel, restaurant help. Call TUCKER'S.

WANTED—

We can use two more salesmen. Experience not necessary. Opportunity in advance. See Mr. Andrews.

HARRY H. CULVER CO., 202 Hollingsworth Bldg.

WANTED—LIVE, INDUSTRIOUS MARRIED MAN AS SALESMAN FOR OUR TRACT OFFICE AT WEST ADAMS PARK; EXCURSIONS EVERY WEDNESDAY AND SATURDAY; GREAT OPPORTUNITY FOR A LIVE MAN; SEE MR. HOYT AT OFFICE FOR MARSHALL-WHITE PARK CO. COMMISSION EARNED; HOME 818. EIGHTEENTH AT CONCHO. ROBERT MARSH & CO., 300 HAMBURGER-MAGNU BLDG. 10178, MAIN 8088.

WANTED—TWO MEN FOR OUR BOND DEPARTment; must produce; prospects early to advancement. Must be clean-cut, up-to-date, with checking; reasonable salary to start. Must have ability that will put to a test. Apply only after 10 a.m. Call at office. Pacific Coast Casualty Co., 1st floor Washington Bldg.

WANTED—EXPERIENCED WALL PAPER SALESmen. Apply at BARKER BROS., 724 S. Broadway.

WANTED—SEVERAL YOUNG MEN—

To coach for LETTER CARRIERS AND POSTOFFICE CLERKS; 50 to 75 per cent increase in salaries; yearly promotions. Entrance examination soon. For personal coaching see MISS WILSON, 307 TURNER BANK BLDG., Monday, Roberts Bldg., 3rd floor, Ave.

WANTED—SOLICITORS—

We need a few more good solicitors to help with a large subdivision; property is easy to handle and the commissions very large; we can attract you large customers until you make a sale. See CURRIER, 324 Van Nuys Bldg.

WANTED—

Man wanted to show our Southland Acres. Can make from $100 to $200 per month. Strong proposition for right man. We will prove it. See us at 117 W. 9TH ST.

WANTED—WILL PAY GOOD COMMISSION ON contracts for distributing advertising matter among the trade; chance of steady work; must be worth; connections not guaranteed. Give references. Address for one week, P. box 402, TIMES BRANCH OFFICE.

WANTED—LIVE MAN TO SHOW PROPERTY; PREfer salesman experienced; can make $100 in short time; $50 a week and commission guaranteed to the man to become permanently identified with A large company. Call at once, 900-907 H. W. HELLMAN BUILDING, corner Spring and Fourth.

WANTED—LIVE, BRIGHT, UP-TO-DATE YOUNG MAN TO FILL VACANCY OF OFFICE POSITION. THIS IS AN EXCELLENT OPENING; COMMISSION BASIS; SALARY STARTING. INDUSTRY AND ABILITY UNLESS YOU CAN FILL A HIGH-CLASS POSITION SEE MR. CONNER, ROBERTS MARSH & CO., 300 HAMBURGER-MAGNU BLDG., 10178, MAIN 8088.

WANTED—A FEW ALERT YOUNG MEN BEtween 18 to 25 years of age for RAILWAY MAIL CLERKS; $75 salary starting and easy examinations. For course and MISS WILSON at 307 Turner Bank Bldg. (Under Roberts Bldg.) No instruction bee.

WANTED — HIGH CLASS STOCK SALESMAN AS country sales manager for prominent Kansas company; unusual opportunity for the right man; $2500 per month and up to sum of ability. Party must have automobile and be able to finance himself; expense. Address M. box 114, TIMES OFFICE.

WANTED—IMMEDIATELY, SEVERAL MEN UNDER 35, to fit for government railway mail service; $75 to $150 per month. Preparation given if capable. Positions guaranteed. For full particulars call or write MR. HOYT, 625 Security Bldg. (See Instruction ads.)

WANTED—ACTIVE, CAPABLE YOUNG MEN, BEtween 18 and 25 years, good physical condition, to prepare for government railway mail service; $75 a month; all expenses; commence soon. See MISS WILSON, 307 Citizens' Bank Bldg., 2nd and Main sts. Adv.

WANTED — 3 HUSTLING, BUSINESS-GETTING salesmen, who will stick. Business demands real men. Others making $3000 to $5000 a year. Will put to a test. 1st floor, Southern California Commercial Bldg. Address X, box 285, TIMES BRANCH OFFICE.

WANTED—HEALTHY, STRONG, INDUSTRIOUS man, who understands farm work, wages $45 to $50 per month to start. Long hours, year round work. Prefer married. Go to your home and send me name and address. Address Y, box 34, TIMES OFFICE.

WANTED — BOY WITH WHEEL TO DELIVER shoes. Wages $7 per week. Only bright, intelligent boy wanted. Apply Superintendent, 2 p.m. WETHERBY-KAISER SHOE CO., 4th and Broadway, Basement.

WANTED—YOUNG MAN STENOGRAPHER, 21 TO 25, Remington machine; must speak English; salary $20 to start. Call afternoons at right room, 30, Hibbard Bldg., Broadway entrance. CALIFORNIA AUDIT & ADJUSTMENT CO., 600 Pantages Bldg.

WANTED—YOUNG MARRIED MAN WITH MOTOR cycle, who is A-1 hustler and can qualify; should all kinds of kicks and be willing to stand for them. Apply 9 a.m. Monday, to MR. WILLIAMS, WRIGHT-CALLENDER-ANDERSON CO., 402 S. Hill.

WANTED—SEVERAL MEN, OVER 21, GOOD EDUcation, for lucrative position; to prepare for POSTOFFICE CLERK OR LETTER CARRIER examinations. Good salary starting and sure promotion. If earnestly seeking, see DR. HOYT, 625 Security Bldg. (See Instruction ads.)

WANTED—EXPERIENCED RADIATOR MEN FOR new work and repairing; only steady, first-class workmen wanted. Good wages, steady work. Call at 2725 WEST 12TH ST., Auto Radiator Mfg. Company.

WANTED—YOUNG MAN TO COLLECT, WHO CAN speak Spanish and give bond; permanent position to right party. Call Monday between 9 and 10, 908 S. BROADWAY.

WANTED—GENTLEMEN TO HANDLE ONE OF THE best automobile accessories on the market. Proposition is the talk. Gentlemen in the East making from $15 to $25 a day. $48 WILCOX BLDG., second and Spring sts.

WANTED — SOLICITORS FOR HIGH-GRADE SPECIALTY, COMMISSION BASIS; LEADS FURNISHED; CITY AND COUNTRY WORK. ADDRESS BOX 1, BOX 29, TIMES OFFICE.

WANTED—REAL ESTATE SALESMAN TO SELL Point Firmin property, good commission. Two for experienced weekly. 1st floor, 215 S. Olive, 618 Mason-Ehrman Bldg., 10th and Spring sts.

WANTED—STENOGRAPHER, YOUNG MAN ABOUT 18 years, of age, bring at home, Salary $40. CALIFORNIA TEACHERS' BUREAU, 444 I. W. Hellman Bldg.

WANTED—SOLICITOR AND LAUNDRY DRIVER, guaranteed salary and commission. Apply Monday between 8 and 1. DIAMOND LAUNDRY CO., 241 E. 4th st.

WANTED—TWO GOOD LIVE SOLICITORS FOR HOSPITAL ASSOCIATION WORK. START MAKING MONEY AT ONCE. BENNETT, 600 SAN FERNANDO BLDG.

WANTED—TEA AND COFFEE SOLICITOR STEADY work and a good thing for a good man. (Don't apply unless you know your business.) 7:30 Monday, 1003 LOS ANGELES ST.

WANTED—MAN THAT APPRECIATES WORKING for himself can earn $5 to $10 per day. Must furnish security to carry small stock of goods. TELEPHONE 53000.

WANTED—GOOD SALESMAN FOR PERFECT OIL Heater. Best for stoves, furnaces, etc. County rights for sale. 778 HILL.

WANTED—EXPERIENCED PRINTING SOLICITOR. Good proposition to those who can put the business. Apply 10-12 today or phone 37. MARK HOPKINS, Room 902.

WANTED—MEN AND BOYS TO LEARN A GOOD-paying trade, automobile driving, repairing, electricity, mechanics, horseshoeing, etc., $45 per month. "Learn Trade." NATIONAL SCHOOL, 2110 W. Seventh.

WANTED—A-1 ADVERTISING SOLICITOR FOR programme. Only first-class man need apply Monday, between 12 and 2 HIPPODROME PROGRAMME CO., Hippodrome Theater Bldg.

WANTED—ADVERTISING SOLICITORS TO WORK on good paying proposition, experienced live wires only. Apply ROOM 532, Wilcox Bldg., from 12 to 1 today.

WANTED — VIOLINIST, PIANIST AND TRAP drummer for picture theatre; steady engagement for capable and experienced musicians. Phone MILLER, Broadway 8315.

WANTED—CHAUFFEUR, MUST BE WELL REFOM mended; single, medium price, pleasure driving only, town; little night work. Give phone number. Address X box 45, TIMES OFFICE.

WANTED—A SALESMAN, 25 TO 35 YEARS OLD, TO represent a large eastern financial institution. Call after 9 a.m. at 1015 SECURITY BLDG.

WANTED—EXPERIENCED TYPEWRITER SALESman, acquainted with local trade. Unusual opportunity for right man to make $2000 extra money. Address X, box 227, TIMES OFFICE.

WANTED — SALESMAN FOR PRINTING; MUST have how to estimate and accustomed to city trade; salary or commission. PHONE HOME 72000 morning for appointment.

WANTED—MEN, WOMEN, $25, WEEKLY. Collecting all kinds names and addresses. No canvassing. Send stamp. SUPERIOR CO., 2150, Baltimore, Md.

WANTED—ACCURSPECTS, WIDE-AWAKE FLOOR manager, experienced in selling drapery, upholstering goods, etc. Address WM. HAN 2097, TIMES BRANCH OFFICE.

WANTED—LAUNDRY SOLICITOR WITH RIG FOR best method; we work hard; laundry is now closed to start. A. STURGIS, 149 W. 12th st. Room 15.

WANTED—SOLICITOR WHO CAN TAKE ENTIRE outside charge of publication and secure printing. Apply after 6 a.m. Monday, 6010 S. VERMONT AVE.

WANTED—WE PAY $25 A WEEK AND EXPENSES to men with rigs to introduce poultry compound. Year's contract. IMPERIAL MANUFACturing CO., Dept. 78, Parsons, Kan.

WANTED—BAKERY SALESMAN WANTED, WELL acquainted with retail grocery trade, for CASH specialty bread offered with route referred. No night work. Live man can make good wages. Address X, box 116, TIMES OFFICE.

WANTED — TWO LIVE EXCHANGE SALESMEN with auto; must know values, Alhambra and San Gabriel Valley. Call real estate office, 15 E. MAIN ST., Alhambra.

WANTED— Help, Male.

Space is not given under this heading to advertisements soliciting business patronage.

WANTED—RELIABLE, CLEAN YOUNG MAN WHO can handle team to ranch; good home and steady job to right sort; small wages until work increases. HERBERT STRIKER, 7th and Cahuenga. Lankershim.

WANTED—YOUNG MAN TO ATTEND SCHOOL AND do outside work; room and board. 1st N. Kingsley, Cor. PHONE 268216.

WANTED—FURNISH FREE OF CHARGE, CHIcken house, complete; cellar and plumbing. 3028 APARLAEA PL., Phone 10691. Mathew Cuffe.

WANTED—MAN TO FURNISH ME THE NAMES of parties going to build, $3k per cent. commission; address W. box 178, TIMES OFFICE.

WANTED—CIGAR SALESMAN, NICE APPEARANCE, good opportunity for the right man. Call 800 ECHO PARK AVE. 2 to 5.

WANTED—ELDERLY CHINAMAN OR BOY TO do general housework. Inquire 324 WEST 17TH.

WANTED—FIRST-CLASS ALL-AROUND FURNITURE finisher. The BRYANT UPHOLSTERED FURNITURE CO., 1622 W. 7th st.

WANTED—MARRIED TRANSFER MUST HAVE best of references; $50, and board. Apply HUMMEL BROS. & CO., 118 E. Second st.

WANTED—AN EXPERIENCED OPERATOR TO RUN automatic carton closing machine. BRENHAM, TOWNE & SUTTON (Inc.), Pedro and 15th sts.

WANTED—DRY GOODS AND CLOTH'S FURNISHing salesman, capable of managing window for section. PACIFIC SERVICE CO., 521 Mason Bldg.

WANTED—AN EXPERIENCED SEWING MAchine operator; steady employment. Call 1000 W. 7th St.

WANTED—YOUNG MAN STENOGRAPHER, 21 TO 25, Remington machine; must speak English. Salary $20 to start. Call afternoons at right room, 30, Hibbard Bldg., Broadway entrance. CALIFORNIA AUDIT & ADJUSTMENT CO., 600 Pantages Bldg.

WANTED — DOT WITH WHEEL TO DELIVER shoes. Wages $7 per week. Only bright, intelligent boy wanted. Apply Superintendent, 2 p.m. WETHERBY-KAISER SHOE CO., 4th and Broadway, Basement.

WANTED—YOUNG MAN STENOGRAPHER, 21 TO 25, Remington machine; must speak English. Salary $20 to start. Call afternoons at right room, 30, Hibbard Bldg., Broadway entrance. CALIFORNIA AUDIT & ADJUSTMENT CO., 600 Pantages Bldg.

WANTED—YOUNG MARRIED MAN WITH MOTOR cycle, who is A-1 hustler and can qualify; should all kinds of kicks and be willing to stand for them. Apply 9 a.m. Monday, to MR. WILLIAMS, WRIGHT-CALLENDER-ANDERSON CO., 402 S. Hill.

WANTED—SEVERAL MEN, OVER 21, GOOD EDUcation, for lucrative position; to prepare for POSTOFFICE CLERK OR LETTER CARRIER examinations. Good salary starting and sure promotion. If earnestly seeking, see DR. HOYT, 625 Security Bldg. (See Instruction ads.)

WANTED—EXPERIENCED RADIATOR MEN FOR new work and repairing; only steady, first-class workmen wanted. Good wages, steady work. Call at 2725 WEST 12TH ST., Auto Radiator Mfg. Company.

WANTED—YOUNG MAN TO COLLECT, WHO CAN speak Spanish and give bond; permanent position to right party. Call Monday between 9 and 10, 908 S. BROADWAY.

WANTED—GENTLEMEN TO HANDLE ONE OF THE best automobile accessories on the market. Proposition is the talk. Gentlemen in the East making from $15 to $25 a day. $48 WILCOX BLDG., second and Spring sts.

WANTED — SOLICITORS FOR HIGH-GRADE SPECIALTY, COMMISSION BASIS; LEADS FURNISHED; CITY AND COUNTRY WORK. ADDRESS BOX 1, BOX 29, TIMES OFFICE.

WANTED—REAL ESTATE SALESMAN TO SELL Point Firmin property, good commission. Two for experienced weekly. 1st floor, 215 S. Olive, 618 Mason-Ehrman Bldg., 10th and Spring sts.

WANTED—STENOGRAPHER, YOUNG MAN ABOUT 18 years, of age, bring at home. Salary $40. CALIFORNIA TEACHERS' BUREAU, 444 I. W. Hellman Bldg.

WANTED—SOLICITOR AND LAUNDRY DRIVER, guaranteed salary and commission. Apply Monday between 8 and 1. DIAMOND LAUNDRY CO., 241 E. 4th st.

WANTED—TWO GOOD LIVE SOLICITORS FOR HOSPITAL ASSOCIATION WORK. START MAKING MONEY AT ONCE. BENNETT, 600 SAN FERNANDO BLDG.

WANTED—TEA AND COFFEE SOLICITOR STEADY work and a good thing for a good man. (Don't apply unless you know your business.) 7:30 Monday, 1003 LOS ANGELES ST.

WANTED—MAN THAT APPRECIATES WORKING for himself can earn $5 to $10 per day. Must furnish security to carry small stock of goods. TELEPHONE 53000.

WANTED—GOOD SALESMAN FOR PERFECT OIL Heater. Best for stoves, furnaces, etc. County rights for sale. 778 HILL.

WANTED—EXPERIENCED PRINTING SOLICITOR. Good proposition to those who can put the business. Apply 10-12 today or phone 37. MARK HOPKINS, Room 902.

WANTED—MEN AND BOYS TO LEARN A GOOD-paying trade, automobile driving, repairing, electricity, mechanics, horseshoeing, etc., $45 per month. "Learn Trade." NATIONAL SCHOOL, 2110 W. Seventh.

WANTED—A-1 ADVERTISING SOLICITOR FOR programme. Only first-class man need apply Monday, between 12 and 2 HIPPODROME PROGRAMME CO., Hippodrome Theater Bldg.

WANTED—ADVERTISING SOLICITORS TO WORK on good paying proposition, experienced live wires only. Apply ROOM 532, Wilcox Bldg., from 12 to 1 today.

WANTED — VIOLINIST, PIANIST AND TRAP drummer for picture theatre; steady engagement for capable and experienced musicians. Phone MILLER, Broadway 8315.

WANTED—CHAUFFEUR, MUST BE WELL REFOM mended; single, medium price, pleasure driving only, town; little night work. Give phone number. Address X box 45, TIMES OFFICE.

WANTED—A SALESMAN, 25 TO 35 YEARS OLD, TO represent a large eastern financial institution. Call after 9 a.m. at 1015 SECURITY BLDG.

WANTED—EXPERIENCED TYPEWRITER SALESman, acquainted with local trade. Unusual opportunity for right man to make $2000 extra money. Address X, box 227, TIMES OFFICE.

WANTED — SALESMAN FOR PRINTING; MUST have how to estimate and accustomed to city trade; salary or commission. PHONE HOME 72000 morning for appointment.

WANTED—MEN, WOMEN, $25, WEEKLY. Collecting all kinds names and addresses. No canvassing. Send stamp. SUPERIOR CO., 2150, Baltimore, Md.

WANTED—ACCURSPECTS, WIDE-AWAKE FLOOR manager, experienced in selling drapery, upholstering goods, etc. Address WM. HAN 2097, TIMES BRANCH OFFICE.

WANTED—LAUNDRY SOLICITOR WITH RIG FOR best method; we work hard; laundry is now closed to start. A. STURGIS, 149 W. 12th st. Room 15.

WANTED—SOLICITOR WHO CAN TAKE ENTIRE outside charge of publication and secure printing. Apply after 6 a.m. Monday, 6010 S. VERMONT AVE.

WANTED—WE PAY $25 A WEEK AND EXPENSES to men with rigs to introduce poultry compound. Year's contract. IMPERIAL MANUFACturing CO., Dept. 78, Parsons, Kan.

WANTED—BAKERY SALESMAN WANTED, WELL acquainted with retail grocery trade, for CASH specialty bread offered with route referred. No night work. Live man can make good wages. Address X, box 116, TIMES OFFICE.

WANTED — TWO LIVE EXCHANGE SALESMEN with auto; must know values, Alhambra and San Gabriel Valley. Call real estate office, 15 E. MAIN ST., Alhambra.

WANTED— Help, Male and Female. (Investment Required.)

WANTED—WE HAVE POSITION OPEN FOR A man; permanent; he must be an expert in advertising and job printing and able to take the charge of these departments for the leading daily paper in one of California's best cities; executive ability and ambition to buy one-third interest, $7,000; $3500 cash down; incorporated; established; paper is now earning 20 per cent on investment; address Publisher, Times Branch office.

WANTED—PARTY WITH $5000 TO $10,000 TO take interest with me in established business; now making $12,000; this must be increased to $20,000 in one year and should be easy to $25,000 in two years; daily money; will be glad to talk to party that has the money; Journal Bldg., Room 1, 2d floor.

WANTED—ESTABLISHED FIRM, INCREASING force, receive the following lots: One stenographer, one bookkeeper, one city salesman, one city collector; give profit; experience not necessary; to be trained; must make small cash investment; $25 per week guaranteed; state age, phone number. Address W. box 270, TIMES OFFICE.

WANTED—FOUR GOOD MEN, AM GOING TO MY mineral claim for two weeks; will show you what can be done; I am in need of money; will sell one-fourth interest for $1000; this is a big thing; can get full particulars at 1015 SECURITY BLDG.

WANTED—I NEED BRANCH MANAGERS FOR MY world-wide mail order business; will furnish unquestionable references; also $300 to $500 cash, part of which may be returned; no investment; no risk; I am in business to stay; if you are not satisfied in advertising don't answer; 3rd floor Washington Bldg., 4th and Broadway, Room 308, E. A. BAKER, 332 Washington Bldg., Los Angeles.

WANTED—

A CO-OPERATIVE FELLOWSHIP

With salaries run high enough to make increasing its force, when the following positions at good salaries:

One Superintendent.
One Cashier.
One Sales Manager.
One Bookkeeper.
One Book-keeper.
One Auto Truck Owner.
Two Bank Tellers.

To men capable of such good and can invest from $500 up to become working partners in very profitable business established; $1000 to $2000 salaries, and experience. Address F. box 647, TIMES BRANCH OFFICE.

WANTED—MIDDLE-AGED OR PAST 50, WELL EDucated, reliable man; $60 per month and room and rent to operate in small town, must give references; steadiness of employment; no canvassing; $60 to $100 per month to start. Address Z. box 647, Lock Box 1, Victorville, Cal., or call at Hallock Wine Cellars, and ask for Mr. HALLOCK, Victorville, Cal.

WANTED—CALL BETWEEN 2 AND 5, 606 CONsolidated Realty Bldg., 3rd and Broadway, room 24, very profitable business proposition for a business man, with $1000 or more to invest; investigation solicited; must be worth $10,000 to $20,000; must have your own money; this is no place to waste time; I'll change you from a salaried employee to your own master. Turnak Free Gas Tools and territory to work with.

WANTED—AN ELECTRICAL AND HARDWARD corporation has an opening for a high grade salesman; must be a hustler; will pay $150 per month and expenses; also a high grade man as manager of the business; must have $1000 to invest; will be given a half interest in the business after one year; will guarantee $1000 cash profit; will be honest in my statements; if you are not qualified don't waste your time or mine; I want a man who is qualified to fill a lifetime position. Address W. box 1, TIMES BRANCH OFFICE.

WANTED—FOR A GOOD SALESMAN WHO HAS $2000 to $5000 to invest, I will secure the most and return it in 6 months with 12 per cent; must have the best sales proposition in Southern California; must be capable of taking charge of branch office; no triflers or those who don't deserve; security given; must have cash or don't answer; security given. Call for MR. ALLEN, 325 W. 6th st., Holman Bldg., 3rd floor.

WANTED—PARTY WITH $5000 TO $10,000 TO take interest with me in established business; now making $12,000; this must be increased to $20,000 in one year and should be easy to $25,000 in two years; daily money; will be glad to talk to party that has the money; Journal Bldg., Room 1, 2d floor.

WANTED—A BRIGHT, ACTIVE, AMBITIOUS man of women with some knowledge of sanitation, both fountain, etc., to maintain Rose Id department; $15 per week to start; permanently; party must have capital of $2000 to $3000. For full particulars

202 Hollingsworth Bldg.

WANTED—ESTABLISHED FIRM, INCREASING force, receive the following lots: One stenographer, one bookkeeper, one city salesman, one city collector; give profit; experience not necessary; to be trained; must make small cash investment; $25 per week guaranteed; state age, phone number. Address W. box 270, TIMES OFFICE.

WANTED—FOUR GOOD MEN, AM GOING TO MY mineral claim for two weeks; will show you what can be done; I am in need of money; will sell one-fourth interest for $1000; this is a big thing; can get full particulars at 1015 SECURITY BLDG.

WANTED—I NEED BRANCH MANAGERS FOR MY world-wide mail order business; will furnish unquestionable references; also $300 to $500 cash, part of which may be returned; no investment; no risk; I am in business to stay; if you are not satisfied in advertising don't answer; 3rd floor Washington Bldg., 4th and Broadway, Room 308, E. A. BAKER, 332 Washington Bldg., Los Angeles.

WANTED—

A CO-OPERATIVE FELLOWSHIP

With salaries run high enough to make increasing its force, when the following positions at good salaries:

One Superintendent.
One Cashier.
One Sales Manager.
One Bookkeeper.
One Book-keeper.
One Auto Truck Owner.
Two Bank Tellers.

To men capable of such good and can invest from $500 up to become working partners in very profitable business established; $1000 to $2000 salaries, and experience. Address F. box 647, TIMES BRANCH OFFICE.

WANTED—MIDDLE-AGED OR PAST 50, WELL EDucated, reliable man; $60 per month and room and rent to operate in small town, must give references; steadiness of employment; no canvassing; $60 to $100 per month to start. Address Z. box 647, Lock Box 1, Victorville, Cal., or call at Hallock Wine Cellars, and ask for Mr. HALLOCK, Victorville, Cal.

WANTED—CALL BETWEEN 2 AND 5, 606 CONsolidated Realty Bldg., 3rd and Broadway, room 24, very profitable business proposition for a business man, with $1000 or more to invest; investigation solicited; must be worth $10,000 to $20,000; must have your own money; this is no place to waste time; I'll change you from a salaried employee to your own master. Turnak Free Gas Tools and territory to work with.

WANTED—AN ELECTRICAL AND HARDWARD corporation has an opening for a high grade salesman; must be a hustler; will pay $150 per month and expenses; also a high grade man as manager of the business; must have $1000 to invest; will be given a half interest in the business after one year; will guarantee $1000 cash profit; will be honest in my statements; if you are not qualified don't waste your time or mine; I want a man who is qualified to fill a lifetime position. Address W. box 1, TIMES BRANCH OFFICE.

WANTED—FOR A GOOD SALESMAN WHO HAS $2000 to $5000 to invest, I will secure the most and return it in 6 months with 12 per cent; must have the best sales proposition in Southern California; must be capable of taking charge of branch office; no triflers or those who don't deserve; security given; must have cash or don't answer; security given. Call for MR. ALLEN, 325 W. 6th st., Holman Bldg., 3rd floor.

WANTED—LADIES FOR EASY PLEASANT HOME work; good pay; material furnished. 841 E. OLIVE.

WANTED — STRONG WOMAN, MARRIED PREferred, for 4 to 6 day's work in exchange for housekeeping room. Call 905 S. GRAND AVE.

WANTED—THREE GIRLS FOR MANGLE WORK, Monday morning, 9 a.m., at ARROW LAUNDRY, 1810 Central ave.

WANTED — AN EXPERIENCED SECOND MAID, good have good references. Apply 626 S. KINGSLEY DRIVE. To 10:00.

WANTED—EXPERIENCED GIRL ON MARKING AND distributing. Call Monday morning, 1538 EAST VERNON.

WANTED—RELIABLE GIRL FOR GENERAL HOUSEwork; family of three. References required. CANNON, 883 So. Western ave.

WANTED—LADY OF GOOD PERSONALITY, DIStrict or canvasser preferred. Absolutely no dress form shop. MRS. CROSS, 1507½ E. Pico.

WANTED — LADIES TO DO NEEDLEWORK BY piece or dozen. Call from 1 till 4. 123 WEST ADAMS, near Main.

WANTED—MIDDLE-AGED LADY TO GIVE HER service for a permanent home. 4620 S. VERMONT AVE.

WANTED—LADY TO LEARN LADIES' TAILORING, rex while learning. ROOM 200, Fay Bldg., 3rd and Hill.

WANTED—YOUNG WOMAN TO ASSIST WITH CHILdren, and second work. Canadian preferred. For particulars, PHONE 51208.

WANTED—MIDDLE-AGED, UNINCUMBERED WOman to keep home in exchange for room and board good home. Call 417 E. 29TH ST.

WANTED—THOROUGHLY EXPERIENCED FITTER on suits and gowns. Must be Austrian. Give references; also state salary. For San Diego. Address R. box 238, TIMES OFFICE.

WANTED—RELIABLE HOUSEKEEPER, 2 BROWN boys, German Catholic preferred. Address K. box 550, TIMES BRANCH OFFICE.

WANTED—GERMAN LAUNDRESS WHERE STEADY work for Tuesdays and Wednesdays. PHONE 21408F.

WANTED—EXPERIENCED FOUNTAIN AND CANDY girl. Apply today between 10 and 11. 520 W. PICO.

WANTED — GIRLS FOR HAIR WORK, TRADE taught free. COREASON HAIR CO., 615½ S. Broadway.

WANTED—EXPERIENCED LINERS ON LADIES' coats and jackets. Apply at once to S. ROSENTHAL, 512 South Broadway.

WANTED—GOOD STEADY GIRL FOR GENERAL housework. Call after Sunday, 845 GRAMERCY DRIVE. 58070. Take West 11th-st. car.

WANTED—GOOD GIRL FOR GENERAL HOUSEwork, French preferred. Call 1449 VALENCIA.

WANTED— Help, Female.

Space is not given under this heading to advertisements soliciting business patronage.

WANTED—HOUSEKEEPER AND MANAGER FOR gentleman's home. Male guardianship, age, salary, etc. All communications confidential. Address Y. box 1, TIMES BRANCH OFFICE.

WANTED—A FIRST-CLASS AMERICAN MANGLE girl, first mangle feed and fold both large and small. APOLO PEERLESS LAUNDRY COMPANY, 1045 S. Olive.

WANTED—GOOD GIRL FOR GENERAL HOUSEwork, must be a good cook, German preferred; family of two, wages $30. Phone between 9 and 10, Monday. 77128.

WANTED—BRIGHT LADY ASSISTANT REAL ESTate office, take charge rental department; state salary expected and commission. Call 19 E. MAIN ST., Alhambra.

WANTED—WAITRESSES, STEADY WORK; ALSO extra girl for dinner work. Apply at once. HOTEL WAITRESS, Hotel Rosslyn, corner Fifth and Main sts.

WANTED—WOMEN CANVASSERS MEET GE AT ONCE; handling our household necessity; big commission; don't have to be women of a talker. 727 H. 3166 AMERICAN BANK BLDG.

WANTED—GIRLS NOT OVER 25, TO LEARN TO count collect loads in laundry. Wages to start $6 per week, advanced to $8 in 30 days. DIAMOND LAUNDRY CO., 241 E. 4th st.

WANTED — HOUSEKEEPER; NO OBJECTION TO one child; if over 10 give free rent for its board. Address W. box 1, TIMES BRANCH OFFICE.

WANTED—COLORED LADIES AND GIRLS TO SOlicit subscriptions for a colored newspaper; good inducement. Call 1154½ N. MAIN, room 4.

WANTED—YOUNG WOMAN OFFICE STENOGRAPH. er, $75 per week. Do not answer unless willing to work. Address X, box 274, TIMES OFFICE.

WANTED—YOUNG LADY STENOGRAPHER, SHORT hours, light work. State experience and salary wanted. Address Y, box 274, TIMES OFFICE.

WANTED—LADY TO ASSIST WITH LIGHT HOUSEwork and care of baby, stand home, room board and $10 per month. Call WILSHIRE 1525.

WANTED—HANDSOME GIRL FOR DANCEHOUSE AT Hollenbeck Park; good salary; $35 per week guaranteed. F. box 648, TIMES BRANCH OFFICE.

WANTED—EXPERIENCED DRESSMAKER, GOOD Stitcher and designer to exchange sewing for room in a flat. Phone BROADWAY 6080.

WANTED—NURSE FOR CHILD, GERMAN PREferred; sewing, work required; wages $25. Apply mornings, EMBIT.

WANTED—LADIES FOR EASY PLEASANT HOME work; good pay; material furnished. 841 E. OLIVE.

WANTED — STRONG WOMAN, MARRIED PREferred, for 4 to 6 day's work in exchange for housekeeping room. Call 905 S. GRAND AVE.

WANTED—THREE GIRLS FOR MANGLE WORK, Monday morning, 9 a.m., at ARROW LAUNDRY, 1810 Central ave.

WANTED — AN EXPERIENCED SECOND MAID, good have good references. Apply 626 S. KINGSLEY DRIVE. To 10:00.

WANTED—EXPERIENCED GIRL ON MARKING AND distributing. Call Monday morning, 1538 EAST VERNON.

WANTED—RELIABLE GIRL FOR GENERAL HOUSEwork; family of three. References required. CANNON, 883 So. Western ave.

WANTED—LADY OF GOOD PERSONALITY, DIStrict or canvasser preferred. Absolutely no dress form shop. MRS. CROSS, 1507½ E. Pico.

WANTED — LADIES TO DO NEEDLEWORK BY piece or dozen. Call from 1 till 4. 123 WEST ADAMS, near Main.

WANTED—MIDDLE-AGED LADY TO GIVE HER service for a permanent home. 4620 S. VERMONT AVE.

WANTED—LADY TO LEARN LADIES' TAILORING, rex while learning. ROOM 200, Fay Bldg., 3rd and Hill.

WANTED—YOUNG WOMAN TO ASSIST WITH CHILdren, and second work. Canadian preferred. For particulars, PHONE 51208.

WANTED—MIDDLE-AGED, UNINCUMBERED WOman to keep home in exchange for room and board good home. Call 417 E. 29TH ST.

WANTED—THOROUGHLY EXPERIENCED FITTER on suits and gowns. Must be Austrian. Give references; also state salary. For San Diego. Address R. box 238, TIMES OFFICE.

WANTED—RELIABLE HOUSEKEEPER, 2 BROWN boys, German Catholic preferred. Address K. box 550, TIMES BRANCH OFFICE.

WANTED—GERMAN LAUNDRESS WHERE STEADY work for Tuesdays and Wednesdays. PHONE 21408F.

WANTED—EXPERIENCED FOUNTAIN AND CANDY girl. Apply today between 10 and 11. 520 W. PICO.

WANTED — GIRLS FOR HAIR WORK, TRADE taught free. COREASON HAIR CO., 615½ S. Broadway.

WANTED—EXPERIENCED LINERS ON LADIES' coats and jackets. Apply at once to S. ROSENTHAL, 512 South Broadway.

WANTED—GOOD STEADY GIRL FOR GENERAL housework. Call after Sunday, 845 GRAMERCY DRIVE. 58070. Take West 11th-st. car.

WANTED—GOOD GIRL FOR GENERAL HOUSEwork, French preferred. Call 1449 VALENCIA.

WANTED— Help, Female.

NOTE—Applicants for positions are advised not to send original recommendations in answer to advertisements only.

Space is not given under this heading to advertisements soliciting business patronage.

WANTED—

HAWLEY EMPLOYMENT COMPANY,
Elizabeth Hawley, Manager.
324 South Broadway.

HOTEL AND INSTITUTION DEPARTMENT.

Pastry cook, country hotel, $60, etc.; general cook, country club, $60, etc.; kitchen woman, resort hotel, $35, etc.; cook for lunch, small hotel, $50; cook, hotel, $60, etc.; cook, hotel, $60, etc.; waitress, small family hotel, $30, etc.; 2 waitresses, country hotel, $25, etc.; 2 chambermaids, resort hotel, $25, etc.; 2 chambermaids, resort hotel, $25, etc.; 2 chambermaids, resort hotel, $25, etc.; dishwasher, $30; 2 dishwashers, $30, etc.; experienced waitress, $30, etc.

DOMESTIC SERVICE DEPARTMENT.

Experienced cook, $40; cook, country home, $40; local references, $30, etc.; cook, $35; cook, family without kids, $35, etc.; cook, $35; cook, $35; cook and general housework, $30; cook and general housework, $30; cook and general housework, $30

Classified Liners.

WANTED—SALESMEN—Agents and Solicitors.

WANTED—AGENTS EVERYWHERE TO

WANTED—SALESMAN WITH AUTOMOBILE

WANTED—MAN WITH AUTOMOBILE TO

WANTED—PARTY WITH $25 TO INVEST

WANTED—WE HAVE MINERAL DEPOSITS

WANTED—SALESMAN CAPABLE OF

WANTED—SALESMEN TO SELL

WANTED—AGENTS EVERYWHERE TO

WANTED—SALESMEN TO SELL

WANTED—SALESMEN TO SELL

WANTED—SALESMEN TO SELL

Classified Liners.

WANTED—
Situations, Female.

Space is not given under this heading to advertisements soliciting business patronage.

WANTED—TWO LADIES, EXPERIENCED, WANT work in apartment-house; will board in exchange for experience. 831 EAST 28TH ST.

WANTED—STEADY GIRL; WISHES POSITION housework and cooking. Address F, box 455, TIMES BRANCH OFFICE.

WANTED—REFINED LADY WANTS POSITION IN apartment-house, apartment and small salary. Can take charge. PHONE 59465.

WANTED—EXPERIENCED GIRL, AGE 19, WOULD like to assist in housework for widower; wages moderate; small family. PHONE 59465.

WANTED—STRAIGHT COOKING OR HOUSEKEEPing in family; best reference. COLO. 2203, Pasadena.

WANTED—POSITION AS BILLING CLERK; BEST of references; salary $60 per month. VERNA BURRIS, 332 Wetzel st. Phone F6252.

WANTED—YOUNG GIRL WISHES POSITION TO assist with housework; will go anywhere; wages $3 a week. Phone GARVANZA 1405.

WANTED—WASHING OR CLEANING HALF OR whole day; $2.25 per day. Call Sunday or after 6 p.m. VERMONT 4870R. EAST 10TH ST.

WANTED — GERMAN-FRENCH COOK WANTS position where second maid is kept. Telephone A6116.

WANTED—NEAT COLORED GIRL WILL WORK from 8 to 1 each day of week, excepting Sunday. Call before 12 o'clock. MAIN 9086.

WANTED — POSITION FOR MIDDLE-AGED WOMAN; go out. Service outside of housekeeper, to private family. PHONE 79822.

WANTED — A POSITION AS HOUSEKEEPER BY thoroughly trusty, widows of AMBU. Phone HOBART 3847. 1844 Lucas ave. Will give and require.

WANTED—SITUATION, THOROUGHLY EXPERIenced book-keeper, cashier and stenographer. Address L, box 148, TIMES BRANCH OFFICE.

WANTED—BY EXPERIENCED MODISTE, KNOWLedge of $2.50 per day. MRS. PRATT, Hotel Alta, Pasadena; 140. Phone 327230.

WANTED—MIDDLE-AGED NURSE WITH EIGHT-ee months' old baby can have place at once. 1 WEST 24TH ST. PHONE 59227. Worse, room 9.

WANTED—YOUNG WOMAN WANTS MANUSCRIPT or other copying to do at home or typewriter, reasonable and neat. PHONE EAST 10815.

WANTED — A RELIABLE COLORED WOMAN wants position as chambermaid or cook. Phone SOUTH 2705.

WANTED—YOUNG LADY WOULD LIKE POSITION afternoons; refer to other work. $2.50 a week. Call HOME 54508.

WANTED—LADY WISHES POSITION AS MANAGER of hotel or apartment-house; best of references. 244 S. GRAND, A5944.

WANTED—JAPANESE GIRL WANTS TO WORK; wages and hours; is a small family. Address W, box 98, TIMES OFFICE.

WANTED — AS HOUSEKEEPER OR UPSTAIRS work; will leave city; reference; no objection to child. Apt. 1, 1321 Albany st. BROADWAY 7921.

WANTED—RELIABLE COLORED GIRL, POSITION at home by owner; no objection to child; will do some housework. Phone West 4115.

WANTED — COMPETENT SWEDISH GIRL WISHES good home; wages $25-$40. PHONE

WANTED—GENERAL HOUSEWORK BY FIRST-class Swedish and German girl. BUREAU. Phone Main 1008.

WANTED—YOUNG LADY WANTS POSITION IN daughter or dental office. Phone VERMONT 2191.

WANTED—LADY, REFINED; GOOD READER, will read to invalid part or all afternoons, reasonable. 324564.

WANTED—BY REFINED CONSCIENTIOUS WOman, place as housekeeper in city or country. Address L, box 149, TIMES BRANCH OFFICE.

WANTED—GERMAN GIRL, 18 YEARS, WANTS place for housework, or take care of children. Phone 39629, SOUTH 839.

WANTED—YOUNG LADY WITH EXPERIENCE IN general office work, stenography, typing, files, clerk. Must have work. F7843 morning.

WANTED—POSITION AS HOUSEKEEPER FOR ONE or two gentlemen or an elderly couple. Phone SOUTH 2416.

WANTED—STENOGRAPHER, WITH SEVERAL years' city experience desires position at reasonable salary. PHONE 22906.

WANTED — YOUNG LADY STENOGRAPHER, ONE year's experience, desires position; reasonable to start. Address W, box 149, TIMES OFFICE.

WANTED—A PRACTICAL NURSE WOULD LIKE two more confinements; no objection to a little housework. BROADWAY 7921.

WANTED — BY AN EXPERIENCED COLORED GIRL, general housework. Can furnish references. Call MAIN 5742.

WANTED—POSITION AS SEAMSTRESS BY CHILD; is a fashionable dressmaker; terms moderate. BROADWAY 2250.

WANTED — REFINED, MIDDLE-AGED WOMAN wishes position as housekeeper in apartments or private home. Call Monday, 3DWY. 2090.

WANTED—LACE CURTAINS TO LAUNDER AT home, 25c a pair; work guaranteed. PHONES; 24000—LUTH 1466.

WANTED—YOUNG WOMAN OF CULTURE WILL read to invalids or tutor children. 25 cents per hour. PHONE 57465.

WANTED—FIRST-CLASS AND EXPERIENCED laundress wishes work by the day. Phone 21714, Sing mornings and evenings.

WANTED—REFINED LADY, HAVING HAD OWN home, desires position as housekeeper. Address E, box 146, TIMES BRANCH OFFICE.

WANTED—GENERAL HOUSEWORK BY COLORED woman, give good first-class service. MAIN 2506.

WANTED — STRONG, MIDDLE-AGED WOMAN wants to work at washing, ironing and board and room from $20 to $25. 1319 WILLOW ST.

WANTED—DRESSMAKER BY THE DAY, $2.25. Can also take work home; long experience, city and country. 1 WEST 24TH ST. Worse, room 9.

WANTED—BY A-1 LADY, PIANISTE, POSITION in moving picture show; references if necessary. Phone SOUTH 5706.

WANTED—BY YOUNG JAPANESE GIRL AS SECond girl in refined family; will do light housework. MISS ANDERSON, A1048.

WANTED—AN FIRST-CLASS STENOGRAPHER AND bookkeeper, A1 references; will start reasonable. Address D, box 433, TIMES BRANCH OFFICE.

WANTED—MIDDLE-AGED WOMAN DESIRES POSItion as housekeeper; thoroughly capable to take full charge; references. 3DWY. 5483.

WANTED—BY EXPERIENCED HOUSEKEEPER care of invalid or lady to travel; or housekeeper and children. Address E. P. 2622 So. Flower st.

WANTED—JAPANESE WOMAN WANTS A POSItion, good cook, to family. Phone Broadway 6099. 1909 N. Evelyn av. KIYOMI.

WANTED—EXPERIENCED DANCING TEACHER will call at homes for private or class lessons. Address W, box 297, TIMES OFFICE.

WANTED—WIDOW WITH SMALL CHILD WISHES position as housekeeper in or out of town. 762 E. 12TH ST.

WANTED—BY YOUNG LADY SEVERAL YEARS' experience in office, typing and private secretary, excellent references. BROADWAY 7582.

WANTED—COLORED WOMAN WANTS LAUNDRY work to go out by the day. Can give reference. Call SOUTH 4045.

WANTED—NEAT, RELIABLE COLORED GIRL wishes housework in apartment, go home nights. 3DWY. 1545.

WANTED—GENERAL HOUSEWORK BY THIRD year of faith; to a neat colored girl, in a small family. CALL PHONE

WANTED—RELIABLE COLORED GIRL, WANTS chambermaid apartments, or rooming-house. Phone BROADWAY 826.

WANTED—A RELIABLE WOMAN WANTS COOKING in camp for workmen or boys' boarding club. VERMONT 292, F5305

WANTED—PRACTICAL NURSE WISHES ENGAGEment. Light housekeeping. Reference. PHONE 62049.

WANTED—SITUATION; EXPERIENCED OPERATOR wishes private exchange, very accurate. Call WILSHIRE 4821.

WANTED—A MIDDLE-AGED LADY WANTS COOKing or as a ranch for man. Address X, box 254, TIMES OFFICE.

WANTED—CHILDREN AND PLAIN SEWING, 25c; adults' custom shirts. Broadway 6984, 420 DOWNEY AVE.

WANTED—BY A COLORED LADY DAY WORK; washing and ironing and house cleaning, all work neatly finished. PHONE 21112.

WANTED—A POSITION, HOUSEKEEPING, WIDOW, or preferred; no objections to one or two children. 540 EAST 3RD. South 6324.

WANTED—GOOD HOUSEKEEPER, WITH BEST OF references, desires position; has one little girl with her. Phone HOLLY ROSLYN, Room 2010.

WANTED — FIRST-CLASS LAUNDRESS WANTS work to bring home or day work. BROADWAY 8206.

WANTED — YOUNG IRISH LADY DESIRES POSItion as housekeeper or companion; experienced; reference. Phone SUNSET MAIN 8580.

WANTED—AMERICAN WOMAN WANTS WASHING, ironing, all next week. Call 7 evenings, BROADWAY 7182.

WANTED—EXPERT CLOAK AND SUIT SALESlady wishes position. Address 965 WEST 21ST STREET.

WANTED—EXPERIENCED CASHIER WISHES POsition. Address 965 WEST 21ST ST.

WANTED—SEWING BY EXPERIENCED DRESSmaker. Also remodel furs. PHONE 28695.

WANTED — GIRL WANTS ASSIST IN GENERAL housework. Call SOUTH 8780.

WANTED—POSITION, COLORED, BY HOUSE WORK second girl. Call BROADWAY 2175.

WANTED—WASHING, IRONING, CLEANING BY the day. Call F2627.

WANTED—CURTAINS TO LAUNDER. 25c PER PAIR. MAIN 5671.

WANTED—GOOD DRESSMAKER WISHES SEWING by the day in private homes. MAIN 2566.

WANTED — YOUNG GIRL WOULD LIKE CHILD'S nursing. Call HOLLY 2142.

WANTED—POSITION FOR HOUSEWORK OR LAUNdress. 2290B, A2710. 311 E. First st.

LADY WISHES POSITION TO CHILDREN, IN NICE FAMILY. HOME PHONE 54259.

WANTED—EXPERIENCED COLORED COOK WANTS position. Good references. Call SOUTH 7116.

WANTED—YOUNG SWEDISH GIRL WANTS TO DO housework. Call 3715 S. HOPE ST.

WANTED—WORK BY THE DAY, BY FIRST-CLASS laundress. 2556 NORMANDIE. West 3171.

WANTED—SITUATION AS HOUSEKEEPER, NO OBjections to children. PHONE 71712.

WANTED—
Situations, Female.

Space is not given under this heading to advertisements soliciting business patronage.

WANTED—POSITION BY VERY CAREFUL COLored girl; chauffeur and wife, private family or apartment-house; wife to cook, clean, serve or brought, been all-around handy with cook, wife 29; good sleeping, both neat; husband quiet and reliable; city references. 1128 E. 9TH, BLAND, 1128 Victory st.

WANTED—SITUATION BY REFINED YOUNG COLored MAN AS CHAUFFEUR-VALET; 4 YEARS' EXPERIENCE, FOUR IN NEW YORK; AS CHAMBERMAID-WAITRESS; ALL-AROUND REFERENCES. ADDRESS V, BOX 147, TIMES OFFICE.

WANTED—EXPERIENCED MAN AND WIFE; FOR the East Side; management of first-class apartment-house; handle on short notice; best of references; salary $70; will handle two apartments. Address X, box 221, TIMES OFFICE.

WANTED—JAPANESE COUPLE WANTS SITUATION as chauffeur and cook; husband is a first-class cook and have the reference of boss of family. Call or write 1001 PEARL, GLENDALE.

WANTED—BY MAN AND WIFE, FIRST-CLASS butler and chambermaid; first-class cook and butler; first-class gardener and cook; cook and housekeeper; cook and waiter. 4 SWEDISH AND GERMAN BUREAU. Phone 12030; Main 1008.

WANTED—EXPERIENCED, REFINED MAN AND wife wish management of first-class apartment-house. Now, so employed, but can change; best of references. PHONE 28081.

WANTED — MAN AND WIFE, WITHOUT CHILdren, take care of place during absence of owner for rest of some references. Address X, box 211, TIMES BRANCH OFFICE.

WANTED—COUPLE WISHES WORK ON CAMP OR ranch; wife cook. Address W, box 287, TIMES OFFICE.

WANTED—YOUNG JAPANESE COUPLE WISHES position in gentleman's home; experienced; good references; small family; is a small family. Address W, box 98, TIMES OFFICE.

WANTED—YOUNG MAN AND WIFE DESIRE POSItion, cook and second work; good reference. Address W, box 174, TIMES OFFICE.

WANTED—MAN AND WIFE WANT APARTMENTS to manage. Experienced. Address 660, EAST 46TH ST.

WANTED—POSITION ON RANCH BY MARRIED couple; wife cook, no children. G. WILLIAMS, 4713 Belinda st., Los Angeles.

WANTED — JANITOR AND WIFE DESIRE POSItion, apartment-house preferred; if small salary; state. Address W, box 77, TIMES OFFICE.

WANTED—THE MANAGEMENT OF APARTMENThouse or small hotel; best of references, moderate salary. Address V, box 202, TIMES OFFICE.

WANTED—BY EXPERIENCED IOWA FARMER and wife, to take charge of farm on salary. Address V, box 126, TIMES OFFICE.

WANTED—MAN AND WIFE WANT POSITION; man chauffeur and around the place; wife is good cook and housekeeper. Phone HOTEL 849

WANTED—POSITION BY GERMAN COUPLE, MAN as chauffeur and garden work. Wife as second maid. PHONE Wilshire 1194.

WANTED—JAPANESE YOUNG MAN AND WIFE wants position as a schoolboy and schoolgirl. A2928.

WANTED—MAN AND WIFE AS COOK AND HELP-er; wish position in home or country hotel. SMILEAGE CHT, San Pedro st. Broadway 1626.

WANTED—
Work by the Day.

WANTED—GERMAN WOMAN WANTS WORK BY day or half day, washing or house-cleaning. Phone SOUTH 4415.

WANTED—BY EXPERIENCED COLORED WOMAN day's work of any kind, reference furnished. PHONE BROADWAY 4490.

WANTED—A STRONG WOMAN WANTS LAUNDRY work or cleaning by the day. PHONE SOUTH 8102.

WANTED—DAY'S WORK FOR FRIDAY, SATURday; family number work. References. PHONE SOUTH 119.

WANTED—COLORED GIRL WANTS WORK BY day or half days. Call F5574. 2514 McPHERSON ST.

WANTED—FIRST-CLASS SWEDISH LAUNDRESS wishes work by the day or week; best references. 62574.

WANTED—DAY'S WORK, WASHING, IRONING, cleaning; by good washer. Not ironer. MRS. GENER, West 2078.

WANTED—EXPERIENCED WOMAN WANTS GOOD steady place by the day; washing, ironing or other work desired. Phone SOUTH 7716.

WANTED — EXPERIENCED LAUNDRESS WANTS day's work, washing, ironing or other work; Monday, Tuesday and Wednesday. SOUTH 8092.

WANTED—WOMAN WANTS WORK BY THE DAY; washing, ironing and cleaning. PHONE MAIN 8777.

WANTED—GERMAN WOMAN WANTS DAY WORK. PHONE MAIN 8369, ROOM 14.

WANTED—LADY DESIRES HOUSEWORK BY DAY. Call F6927.

WANTED—DAY WORK BY CAPABLE WOMAN, Monday and Tuesday. Phone BROADWAY 2224.

WANTED—CLEANING, WASHING, IRONING OR plain sewing. MAIN 7481.

WANTED — WASHING, LAUNDRY OR DAY'S work. BROADWAY 7182.

WANTED—MRS. NORA FOX WANTS DAY WORK; washing, ironing and cleaning. BROADWAY 7511.

WANTED—LAUNDRY TO TAKE HOME OR WORK by the day. Phone BOYLE 260.

WANTED—WORK BY WHITE WOMAN, WASHING, ironing, cleaning. PHONE East 1829.

WANTED—DAY'S WORK AND LAUNDRY TO bring home. Call MAIN 1808.

WANTED — NEAT GIRL, GOOD COOK, WANTS work by the day; cooking or cleaning. F5805.

WANTED—BY FIRST-CLASS LAUNDRESS, WORK to bring home. Phone VERMONT 5090.

WANTED — YOUNG GERMAN WOMAN WISHES work by the day. Phone SOUTH 1971.

WANTED — MILLINERY OR DRESSMAKING BY DAY. BOYLE 1428.

WANTED—
Carpentering, Paper-hanging, Tinting, etc.

WANTED — NO MORE LEAKY CASEMENT WINdows when you install Becker's metal weather strip. Keeps out rain, cold and dust. For information call BROADWAY 794, 548 CROCKER BLDG.

WANTED—WALL PAPER FURNISHED AND HUNG, $2.50 per room; painting, tinting and paper cleaning. We know the business. Call us for estimates. 23365, SOUTH 2682.

WANTED — PAPER HANGING, PAINTING AND tinting; best work, lowest prices, quickest service. Estimates cheerfully furnished. MAIN 2017—F2704.

WANTED — PLUMBING. BURKEA LIGHT AND PLUMBING CO. wants your work by day or contract; estimates given; prices reasonable. 613½ W. SIXTH ST. F5276.

WANTED—IF YOU NEED A CARPENTER, CALL 22064.

WANTED—TO EXCHANGE CARPENTER WORK for anything. What have you? VERMONT 2981.

WANTED—TINTING, $1 UP; PAPERING, $2 UP; house painting in all branches; best work; quickest service. NELSON, Main 8097.

WANTED—PAINTING, TINTING, PAPERING, PLASter patching and roof repairing, material furnished. BOYLE 2250.

WANTED—PAINTING, PAPERING, TINTING, REpair work, a specialty, satisfaction guaranteed. PHONE 71053, WEST 4113.

WANTED—WALL PAPER FURNISHED AND HUNG, $2.50 per room; and up; painting and tinting. Phones: F4732, BROADWAY 2755.

WANTED—CARPENTER WORK, ANY KIND, ANY where, day or contract. Plans and estimates free. PHONE Boyle 615.

WANTED—PAINTING, TINTING, PAPERHANGING. Prices the cheapest. Materials, workmanship the best. PHONE 49502, MR. FRASER.

WANTED—A FIRST-CLASS CARPENTER WANTS work, by day or by contract, references furnished. Address W, box 56 TIMES OFFICE.

WANTED—ROOMS TINTED, $1.00 UP. FIGURES on painting and paper hanging cheerfully given. PHONE 28228.

WANTED—ROOM PAPERED, $2; UP; WILL BRING samples; also painting and tinting, reasonable. 220 S. BUNKER HILL. Broadway 5778.

WANTED—PAINTING, TINTING, PAPERHANGING, first class work; prices reasonable. PAUL GOODWIN, 420 W. Eighth. Main 960, F7186.

WANTED—EXPERT TINTING, PAINTING BY FATHER AND son. Good work. Your own price. MAIN 9090.

WANTED—
Partners.

WANTED—RELIABLE MANUFACTURING GENTLEman wants partner; business established; many years; more than can be stood, that many name. Those looking for a position of trust, with reciprocate quickly. Opportunity like this seldom comes. Apply MR. REID, 4th floor, Delta Bldg.

WANTED—PARTNER WITH $1700 AND 480ACR with services for 160 acres of land; fine opportunity; raising hemisage; good opportunity for right man. Inquire Address F, box 372, TIMES BRANCH OFFICE.

WANTED—
Situations, Male and Female.

Space is not given under this heading to advertisements soliciting business patronage.

WANTED—POSITION BY VERY CAREFUL COLored girl; chauffeur and wife, private family or apartment-house; wife to cook, clean, serve or brought, been all-around handy with cook, wife 29; good sleeping, both neat; husband quiet and reliable; city references. 1128 E. 9TH, BLAND, 1128 Victory st.

WANTED—SITUATION BY REFINED YOUNG COLored MAN AS CHAUFFEUR-VALET; 4 YEARS' EXPERIENCE, FOUR IN NEW YORK; AS CHAMBERMAID-WAITRESS; ALL-AROUND REFERENCES. ADDRESS V, BOX 147, TIMES OFFICE.

WANTED—EXPERIENCED MAN AND WIFE; FOR the East Side; management of first-class apartment-house; handle on short notice; best of references; salary $70; will handle two apartments. Address X, box 221, TIMES OFFICE.

WANTED—JAPANESE COUPLE WANTS SITUATION as chauffeur and cook; husband is a first-class cook and have the reference of boss of family. Call or write 1001 PEARL, GLENDALE.

WANTED—BY EXPERIENCED MODISTE, KNOWLedge of $2.50 per day. MRS. PRATT, Hotel Alta, Pasadena; 140. Phone 327230.

WANTED—MIDDLE-AGED NURSE WITH EIGHT-ee months' old baby can have place at once. 1 WEST 24TH ST. PHONE 59227. Worse, room 9.

WANTED—YOUNG WOMAN WANTS MANUSCRIPT or other copying to do at home or typewriter, reasonable and neat. PHONE EAST 10815.

WANTED — A RELIABLE COLORED WOMAN wants position as chambermaid or cook. Phone SOUTH 2705.

WANTED—YOUNG LADY WOULD LIKE POSITION afternoons; refer to other work. $2.50 a week. Call HOME 54508.

WANTED—LADY WISHES POSITION AS MANAGER of hotel or apartment-house; best of references. 244 S. GRAND, A5944.

WANTED—JAPANESE GIRL WANTS TO WORK; wages and hours; is a small family. Address W, box 98, TIMES OFFICE.

WANTED — AS HOUSEKEEPER OR UPSTAIRS work; will leave city; reference; no objection to child. Apt. 1, 1321 Albany st. BROADWAY 7921.

WANTED—RELIABLE COLORED GIRL, POSITION at home by owner; no objection to child; will do some housework. Phone West 4115.

WANTED — COMPETENT SWEDISH GIRL WISHES good home; wages $25-$40. PHONE

WANTED—GENERAL HOUSEWORK BY FIRST-class Swedish and German girl. BUREAU. Phone Main 1008.

WANTED—YOUNG LADY WANTS POSITION IN daughter or dental office. Phone VERMONT 2191.

WANTED—LADY, REFINED; GOOD READER, will read to invalid part or all afternoons, reasonable. 324564.

WANTED—BY REFINED CONSCIENTIOUS WOman, place as housekeeper in city or country. Address L, box 149, TIMES BRANCH OFFICE.

WANTED—GERMAN GIRL, 18 YEARS, WANTS place for housework, or take care of children. Phone 39629, SOUTH 839.

WANTED—YOUNG LADY WITH EXPERIENCE IN general office work, stenography, typing, files, clerk. Must have work. F7843 morning.

WANTED—POSITION AS HOUSEKEEPER FOR ONE or two gentlemen or an elderly couple. Phone SOUTH 2416.

WANTED—STENOGRAPHER, WITH SEVERAL years' city experience desires position at reasonable salary. PHONE 22906.

WANTED — YOUNG LADY STENOGRAPHER, ONE year's experience, desires position; reasonable to start. Address W, box 149, TIMES OFFICE.

WANTED—A PRACTICAL NURSE WOULD LIKE two more confinements; no objection to a little housework. BROADWAY 7921.

WANTED — BY AN EXPERIENCED COLORED GIRL, general housework. Can furnish references. Call MAIN 5742.

WANTED—POSITION AS SEAMSTRESS BY CHILD; is a fashionable dressmaker; terms moderate. BROADWAY 2250.

WANTED — REFINED, MIDDLE-AGED WOMAN wishes position as housekeeper in apartments or private home. Call Monday, 3DWY. 2090.

WANTED—LACE CURTAINS TO LAUNDER AT home, 25c a pair; work guaranteed. PHONES; 24000—LUTH 1466.

WANTED—YOUNG WOMAN OF CULTURE WILL read to invalids or tutor children. 25 cents per hour. PHONE 57465.

WANTED—FIRST-CLASS AND EXPERIENCED laundress wishes work by the day. Phone 21714, Sing mornings and evenings.

WANTED—REFINED LADY, HAVING HAD OWN home, desires position as housekeeper. Address E, box 146, TIMES BRANCH OFFICE.

WANTED—GENERAL HOUSEWORK BY COLORED woman, give good first-class service. MAIN 2506.

WANTED — STRONG, MIDDLE-AGED WOMAN wants to work at washing, ironing and board and room from $20 to $25. 1319 WILLOW ST.

WANTED—DRESSMAKER BY THE DAY, $2.25. Can also take work home; long experience, city and country. 1 WEST 24TH ST. Worse, room 9.

WANTED—BY A-1 LADY, PIANISTE, POSITION in moving picture show; references if necessary. Phone SOUTH 5706.

WANTED—BY YOUNG JAPANESE GIRL AS SECond girl in refined family; will do light housework. MISS ANDERSON, A1048.

WANTED—AN FIRST-CLASS STENOGRAPHER AND bookkeeper, A1 references; will start reasonable. Address D, box 433, TIMES BRANCH OFFICE.

WANTED—MIDDLE-AGED WOMAN DESIRES POSItion as housekeeper; thoroughly capable to take full charge; references. 3DWY. 5483.

WANTED—BY EXPERIENCED HOUSEKEEPER care of invalid or lady to travel; or housekeeper and children. Address E. P. 2622 So. Flower st.

WANTED—JAPANESE WOMAN WANTS A POSItion, good cook, to family. Phone Broadway 6099. 1909 N. Evelyn av. KIYOMI.

WANTED—EXPERIENCED DANCING TEACHER will call at homes for private or class lessons. Address W, box 297, TIMES OFFICE.

WANTED—WIDOW WITH SMALL CHILD WISHES position as housekeeper in or out of town. 762 E. 12TH ST.

WANTED—BY YOUNG LADY SEVERAL YEARS' experience in office, typing and private secretary, excellent references. BROADWAY 7582.

WANTED—COLORED WOMAN WANTS LAUNDRY work to go out by the day. Can give reference. Call SOUTH 4045.

WANTED—NEAT, RELIABLE COLORED GIRL wishes housework in apartment, go home nights. 3DWY. 1545.

WANTED—GENERAL HOUSEWORK BY THIRD year of faith; to a neat colored girl, in a small family. CALL PHONE

WANTED—RELIABLE COLORED GIRL, WANTS chambermaid apartments, or rooming-house. Phone BROADWAY 826.

WANTED—A RELIABLE WOMAN WANTS COOKING in camp for workmen or boys' boarding club. VERMONT 292, F5305

WANTED—PRACTICAL NURSE WISHES ENGAGEment. Light housekeeping. Reference. PHONE 62049.

WANTED—SITUATION; EXPERIENCED OPERATOR wishes private exchange, very accurate. Call WILSHIRE 4821.

WANTED—A MIDDLE-AGED LADY WANTS COOKing or as a ranch for man. Address X, box 254, TIMES OFFICE.

WANTED—CHILDREN AND PLAIN SEWING, 25c; adults' custom shirts. Broadway 6984, 420 DOWNEY AVE.

WANTED—BY A COLORED LADY DAY WORK; washing and ironing and house cleaning, all work neatly finished. PHONE 21112.

WANTED—A POSITION, HOUSEKEEPING, WIDOW, or preferred; no objections to one or two children. 540 EAST 3RD. South 6324.

WANTED—GOOD HOUSEKEEPER, WITH BEST OF references, desires position; has one little girl with her. Phone HOLLY ROSLYN, Room 2010.

WANTED — FIRST-CLASS LAUNDRESS WANTS work to bring home or day work. BROADWAY 8206.

WANTED — YOUNG IRISH LADY DESIRES POSItion as housekeeper or companion; experienced; reference. Phone SUNSET MAIN 8580.

WANTED—AMERICAN WOMAN WANTS WASHING, ironing, all next week. Call 7 evenings, BROADWAY 7182.

WANTED—EXPERT CLOAK AND SUIT SALESlady wishes position. Address 965 WEST 21ST STREET.

WANTED—EXPERIENCED CASHIER WISHES POSition. Address 965 WEST 21ST ST.

WANTED—SEWING BY EXPERIENCED DRESSmaker. Also remodel furs. PHONE 28695.

WANTED — GIRL WANTS ASSIST IN GENERAL housework. Call SOUTH 8780.

WANTED—POSITION, COLORED, BY HOUSE WORK second girl. Call BROADWAY 2175.

WANTED—WASHING, IRONING, CLEANING BY the day. Call F2627.

WANTED—CURTAINS TO LAUNDER. 25c PER PAIR. MAIN 5671.

WANTED—GOOD DRESSMAKER WISHES SEWING by the day in private homes. MAIN 2566.

WANTED — YOUNG GIRL WOULD LIKE CHILD'S nursing. Call HOLLY 2142.

WANTED—POSITION FOR HOUSEWORK OR LAUNdress. 2290B, A2710. 311 E. First st.

LADY WISHES POSITION TO CHILDREN, IN NICE FAMILY. HOME PHONE 54259.

WANTED—EXPERIENCED COLORED COOK WANTS position. Good references. Call SOUTH 7116.

WANTED—YOUNG SWEDISH GIRL WANTS TO DO housework. Call 3715 S. HOPE ST.

WANTED—WORK BY THE DAY, BY FIRST-CLASS laundress. 2556 NORMANDIE. West 3171.

WANTED—SITUATION AS HOUSEKEEPER, NO OBjections to children. PHONE 71712.

WANTED—
Contracting, Paper-hanging, Tinting, etc.

WANTED—WILL FRESCO AND DECORATE YOUR home, all kind painting as cheap as painting; just finished twelve of the best houses in Pasadena; do the work myself; best references. Address X, box 125, TIMES OFFICE.

WANTED—
Partners.

WANTED—RELIABLE MANUFACTURING GENTLEman wants partner; business established; many years; more than can be stood, that many name. Those looking for a position of trust, with reciprocate quickly. Opportunity like this seldom comes. Apply MR. REID, 4th floor, Delta Bldg.

WANTED—PARTNER WITH $1700 AND 480ACR with services for 160 acres of land; fine opportunity; raising hemisage; good opportunity for right man. Inquire Address F, box 372, TIMES BRANCH OFFICE.

WANTED—PARTNER WITH $2500 CASH TO PUT with my $2500; best moving picture proposition in the city; I have a line of films for entire natural property also will build. Investigate if you have the cash. ROOM 520, Orpheum Bldg., 6th and Broadway.

WANTED—PARTNER, GUARANTEE $300 MONTHLY to suitable hustler or retired $500 required for half interest in business, clearing $4000 past year. Can positively show you. Don't answer unless you mean business. Answer at once; give phone; good reference. Address X, box 207, TIMES OFFICE.

WANTED—PARTNER, I HAVE MADE AN INVENtion that is sure to bring me thousands of dollars. Want man or woman with $1000 to $2000 to go in as partner. Can show you proof; come after ten minutes' consultation. Address TW, box 586, TIMES BRANCH OFFICE.

WANTED—A WELL-KNOWN BUSINESS MAN, DOing a large paying business, desires the services of a man of ability to join him in greatly increasing said business; must have $5000 to $10,000 cash. Address W, box 207, TIMES BRANCH OFFICE. Address for three weeks, W, box 211, TIMES OFFICE.

WANTED—AN OLD ESTABLISHED FIRM DEsires the services of a man of executive ability as manager; must have $5000 to $10,000 cash investment; $10,000; profit very large and increasing; strictest confidence required. Address W, box 207, TIMES OFFICE.

WANTED—FOR SALE, MY ¼ INTEREST IN BUSIness; chance and local investment; house office and storeroom; opportunity to your satisfactorily after proof money for the year 1914 and 1915 ought to be better; if health compels me to sell by first of month. Address X, box 2451, TIMES BRANCH OFFICE.

WANTED—PARTNER TO TAKE FULL MANAGEment and interest of one of the best bowling alleys in Los Angeles; this is a rare opportunity for the right party; will bear strictest investigation. MR. BARTLEY OR MR. HILL, The Brunswick-Balke-Collender Co., 221 E. Third st.

WANTED—PARTNER, LADY OR GENTLEMAN, with automobile or capital to assist in handling business and stock for part time; $1000 required; business on west coast. This is a gilt-edged proposition and only first-class reliable applicants will be considered. Address W, box 97, TIMES OFFICE.

WANTED—AN EXPERIENCED POULTRYMAN for ranch; partner with one hundred dollars. Have fine location, 5 acres close in, 24 two-chair houses and pens, hot water systems, boiling by gas, incubator house, but water systems, boiling by gas, incubator house, but water for everything first-class. Address W, box 262, TIMES BRANCH OFFICE, or call at 102 Glendale ave., Pasadena.

WANTED—INTELLIGENT, CONSCIENTIOUS LADY or gentleman partner to handle office in lines of transportation, must have $1000 or more. Strictest investigation and best references required. Kindly your own money. Address V, box 200, TIMES OFFICE.

WANTED—I NEED HELP IN MY RENTING BUSIness. Many customers are coming who need homes. I have houses to rent, and will build to rent and sell listings. Address F, box 207, TIMES BRANCH OFFICE.

WANTED—MAN WITH $200 TO ENTER INTO fruit-selling business; no experience necessary; references required; $150 to $200 monthly; experience unnecessary; will not consider this. A. R. BROWN, 708 Central Bldg.

WANTED—PARTNER FOR STEEL AND COPPER plate engraving and printing business; have been established three years and business capacity; etc. Address F, box 288, TIMES OFFICE.

WANTED—PARTNER WITH $1000; YOU CAN clear $300 month in this going business, splendid opportunity. Address PD, box 834, TIMES BRANCH OFFICE.

WANTED—SILENT PARTNER TO FINANCE ME TO put in 50 acres of beans, for half the crop, about $800 needed. Address W, box 241, TIMES OFFICE. For full particulars, address ADVERTISER, 919 Blaine st.

WANTED—PARTY WHO WILL INVEST SUFFICIENT capital to finance highly paying business; one that will be given good ready to be installed start. Strictest investigation. Address Y, box 21, TIMES OFFICE.

WANTED—PARTNER IN ESTABLISHED CORNICE shop. Must be A-1 mechanic, able to take charge of shop, and take charge of same; if you are a hustler and willing to work and make good, call 610 N. MAIN.

WANTED—EXPERT POULTRYMAN, HAS POULtry and ranched farm, wants partner with few hundred dollars for equipment. Address W, box 161, TIMES OFFICE.

$1400 BUYS HALF INTEREST IN CONCRETE MANufacturing staple article. Practically no competition. A fine opening for young man desiring to get into a permanent profitable business. For particulars phone MR. ARNOTT, 3dwy. 5483.

WANTED—SILENT PARTNER IN DESIRABLE, well established business. Man or woman. Investigation solicited. Will pay 12 per cent, and half net profits. Have $3000 to invest. Address LC, box 406, TIMES BRANCH OFFICE.

WANTED—WILL SELL HALF-INTERSET IN EStablished educational business; auto needed; it will pay you to investigate; $1000 cash. Address R, box 182, TIMES OFFICE.

WANTED—IF YOU HAVE A LITTLE MONEY AND can do immediate association with an industry offering large returns, see us today. Room 1218 UNION OIL BLDG.

WANTED—PARTNER, SINGLE MAN OR WOMAN, in established chicken business; only city; $50 per cent, free feed; $500 required; money guaranteed if not satisfied. Particulars, see MR. ENRIGHT, 1218 Broadway.

WANTED—YOUNG MAN PARTNER FOR BRANCH business, can make $85 to $150 month; only $200 needed; no experience required. 204 MERCANTILE PLACE, Room 30, 6th and Main.

WANTED—LADY PARTNER IN CURIO, MOONstone and gem cutting, jewelry, sea shells, pearl manufacturing, birds, animals and gold fish. Angel Island visit, room 1052 PEIRCE, Sunday and evenings, West 11th car.

WANTED—IF YOU HAVE $1500 WILL GUARANtee you salaries $125 per and 100 per cent on money; bank assets back of every statement. Address F, box 560, TIMES BRANCH OFFICE.

WANTED—YOUNG EASTERN MAN, PRIVATE SECretary, want partner with $2000 to $3000 to help make farms for himself; $2000 required; good salary. Must have references. Address F, box 562, TIMES BRANCH OFFICE.

WANTED—I WANT A CHRISTIAN MAN FOR A partner in the Spring Water business. Excellent spring. Ideal location, very soon income. For appointment, call 59015R. GARVANZA 1405.

WANTED—PARTNER, CAPABLE OFFICE MAN TO help in large established and paying realty and mining business; $1000 investment; terms. Address F, box 113, TIMES OFFICE.

WANTED—LADY OR GENTLEMAN WITH $5000 TO invest in property that will return principle in 6 months, and should net a fortune in a year. Call MAIN 5276.

WANTED—WOULD LIKE TO HAVE A WORKING partner in my carpet-cleaning business with about $600 to put in for machinery; experience not really necessary as I have the machinery and I do the work. We will clear about $500 per month, if not more. Please call 227 EAST WASHINGTON ST.

WANTED—LADY WITH 42-ROOM HOTEL WANTS partner to take full control and manage; can handle all money; small amount of cash required. Call at 178 NORTH SPRING, room 16.

WANTED—WISH TO MEET PERSON WILLING TO join me in small financial aid to most deserving object of philanthropy. Address W, box 190, TIMES OFFICE.

WANTED—PARTNER WITH $500 TO JOIN ME IN opening waffle house, big money made, expert baker. Particulars, F. SCHAM, 1318 Connecticut st. near Blaine.

WANTED—PARTY WITH $500 FOR EXPENSES. East patented article, used oil fields, construction, automobiles; will improve; small cost manufacture. 401 CONS. REALTY BLDG.

WANTED—PARTNER TO HELP INTRODUCE article that will be big seller at both fairs. Investment required. Address W, box 44, TIMES OFFICE.

WANTED—YOUNG MAN; WE REQUIRE SERVICES of man at good salary; $300 cash investment required. Money secured. Address V, box 135, TIMES OFFICE.

WANTED—PARTNER, ONE-HALF INTEREST OF my prosperous business. Requires $1000 cash, balance from profits. References exchanged. Address V, box 79, TIMES OFFICE.

WANTED—PARTNER WHO HAS A FEW HUNdred dollars to invest, to open chowder house counter counter. Cook preferred. Address X, box 281, TIMES OFFICE.

WANTED—PART

WANTED—

Classified Liners.

WANTED—

To Purchase, Real Estate.

WANTED—WILL BUY FIVE OR SIX-ROOM BUNgalow on $1 monthly payments if priced right, south of Washington, west of Main. Monroe 2nd Main 1, will give you clear title, Amarillo, Tex. Inclose stamp. PHONE 64125.

WANTED—LOT ON HIGH GROUND, NOT OVER $1000, west of Figueroa, south of Adams; will give $100 down and monthly mortgage three years, or will build permanent home. PHONE WILSHIRE 5446.

WANTED—INCOME PLATS PREFERRED, TO $12,500, for 10-room completely equipped ranch, $10,000. Owner, Cash Allowance. FRANKLIN, PHONE Main 8511.

WANTED—BUNGALOW OR VACANT LOT TO 10 acres best orange land, Porterville district; price $2500 cash. Answer cash, A. G. WHITFIELD, King Edward Hotel, city.

WANTED—TO PURCHASE BUNGALOW, HAVE $1500 and will pay $20 monthly. Owners only. ARTHUR H. BAILEY, 822 Bullington Bldg.

WANTED—HAVE $1400 SPOT CASH FOR ONE TO three acres within ten miles of Los Angeles and car line. Must be improvements. Owners only. Address W, box 45, TIMES OFFICE.

WANTED — YOUNG MAN, SIX YEARS' EXPERIence in general office work and correspondence, with large corporation, desires to get in touch with a live wire. Address Z, box 217, TIMES OFFICE.

WANTED—RENT BUY, EAST HOLLYWOOD, BARgain; owner, terms and location. MASON, Room and Phone, 2nd floor, Owners only. Address W, box 25, TIMES OFFICE.

WANTED—A BUNGALOW FOR 40 ACRES FINE Utah land in Utah with fine water. SOUTH 3262.

WANTED—RESIDENCE OR ACREAGE FOR cash in or near bearing orange grove; must be $12,500. Owner acceptable. WEST REALTY CO., 716 Pac Elec. PC1226.

WANTED—LADIES WANTING TO RENT, SELL OR exchange their property or loan their money call on MRS. HOOVER, 428 Security Bldg. No business.

WANTED—YOUNG MAN, CAN GIVE SPARE TIME to learn a trade; will work on commission. PRONT 30051.

WANTED — EXPERIENCED DAIRYMAN AND herdsman (single preferred) to rent a well-stocked dairy farm; must be first-class milker and feeder; will advance. Address W, box 21, TIMES BRANCH OFFICE.

WANTED — EXPERIENCED COOK WANTS PLACE on ranch, can make own bread; moderate wages. Call or address J. E. SMITH, room 22, Bonn Block.

WANTED—
Income property to $40,000. Offer $25,000 clear Valencia grove.
MOORE, 546 Title Insurance Bldg.

WANTED—LOT IN WESTERN SECTION, EAST OF Western ave. Will give Choice corner lot at Venice and cash. PROELICH, 902 Van Nuys Bldg. 14465, Main 9009.

WANTED — YOUNG RELIABLE CHAUFFEUR, 4 years experience on high-class machines; have good habits; do own repair work. PHONE 31820.

WANTED—IF YOUR LOT IS CLEAR I WILL BUILD to suit you and take mortgage back; write, giving full particulars. Address C, box 205, TIMES BRANCH OFFICE.

WANTED—NEW YORK INCOME PROPERTY TO $12,000 as part payment for choice 5-room bungalow, Los Angeles. Owner deals direct. ALLEN, 917 Union Oil Bldg. Main 2000—10421.

WANTED—ONE OR MORE LOTS NEAR SUNSET, between city and Hollywood; part cash and part trade. Owners see me after Sunday at 1200 HOBART.

WANTED — 5 ACRES LEVEL, SUITABLE FOR fruit, chickens, garden. State description, if not level, price; no agents. Address Z, box 241, TIMES OFFICE.

WANTED—HIGH-CLASS LOS ANGELES RESIDENCE (Wilshire or other good district) to $50,000, will trade for part clear lands and auto. Address X, box 200, TIMES OFFICE.

WANTED—SECOND-HAND BURROUGHS ADDING machine, 10 first-class condition. State lowest price for cash. Address X, box 100, TIMES OFFICE.

WANTED—6-ROOM MODERN HIGHLAND PARK home near car. Will give clear lot and assume. Give phone number. Address Z, C., box 218, TIMES BRANCH OFFICE.

WANTED—LOT, CLOSE IN, WEST OF MAIN, SUITable for flat; must be absolute bargain for all cash; no agents.
ASTOR, 222 LAUGHLIN BLDG. Main 6792.

WANTED — CLEAR REAL ESTATE FOR FIRST mortgage of $18,000 at 8%; value of property valued at $50,000; also some cash. Address Owner, LL, box 503, TIMES BRANCH OFFICE.

WANTED—FROM OWNER, MODERN HOUSE, FOUR or five rooms, within 10 minutes' car ride; will not consider east side or southwest. Address X, box 20, TIMES OFFICE.

WANTED — VACANT WILSHIRE DISTRICT, SUITable for two flats; must be close to 9th car; will exchange clear income property. Address Z, box 200, TIMES BRANCH OFFICE.

WANTED—CLEAR LOT OR ACREAGE FOR CASH and small clear income; close in. Address OWNER, E, box 200, TIMES BRANCH OFFICE.

WANTED—GOOD CLEAR CITY PROPERTY UP TO $40,000 to exchange for income equities. ANDERSON & RAIMOND, 806 Security Bldg. Main 2328, P6281.

WANTED—ACRE OF LAND, IMPROVED OR UNIMproved, near Los Angeles. Cash buyer. No agents. LOS ANGELES BUSINESS EXCHANGE, 608 I. W. Hellman Bldg.

WANTED—HOME OR VACANT LOTS IN LOS Angeles, will give small cash, quarter section Texas land in Pinkerton and assume. KATE BARRETT, 1200 Bonn Block. Phone 61028, Broadway 2251.

WANTED—LOT TO $1800; WILL PAY FOR SAME with cash and $1800 equity in cottage, well located; rents for $12 per month. R. W. WILSON, 1031 W. 47th st. Vernont 4232.

WANTED — APARTMENT-HOUSE OR BUSINESS property from $150,000 to $175,000. Give clear land at $700 per acre and cash. Mortgage. WM. H. AKIN, 414 H. W. Hellman Bldg.

WANTED—SIX OR SEVEN-ROOM HOUSE IN HOLlywood or between the city and Hollywood. ANSWER BY MAIL ONLY. State location, price, terms. CHESTER A. MITCHELL, 216 Federal Bldg.

WANTED—TO PURCHASE NEW, MODERN, CLOSEin bungalow, from owner, who will take $1700 first mortgage at 8 per cent, due in 5 years. Box 207, TIMES OFFICE.

WANTED—MODERN HOME 5 TO 10 ROOMS, GOOD location, for owner block of merchandise, valued at $7500. Address X, box 281, TIMES OFFICE.

WANTED—A HOMESTEAD OR SOME CHEAP LAND. Give full description, location, price. S. F. L., 527 East Ninth St., Riverside.

WANTED—CIVIL ENGINEER WANTS LOT, WELL subdivide tract in payment for same. Address W, box 182, TIMES OFFICE.

WANTED—HAVE CASH FOR LOT OR BUNGALOW on high ground, write full particulars to 1111½ WEST 17TH ST., and if interested will call.

WANTED—60-FOOT LOT, RESTRICTED DISTRICT, neighborhood of good school; full details, cash consideration. Address Z, box 208, TIMES OFFICE.

WANTED—YOUR PROPERTY FOR SALE OR EXchange. Can sell or match anything. J. A. CRAIG, 814 H. W. Hellman Bldg.

WANTED—TO PURCHASE GOOD LOTS OR ACREage and pay to full with citrus trees; might use good auto. W. W. BURNS, 631 Security Bldg. F6110.

WANTED — BUNGALOW, WILL PAY WITH UNRESstricted corner lot. O. F. SHUTES, 928 Van Nuys Bldg. F8230, Broadway 7126.

WANTED—CLEAR LOTS OR BUNGALOWS TO $5000 in choice Long Beach residence at $8000. Address 226 CHESTNUT, Long Beach.

WANTED—HAVE CASH AND $50,000 CLEAR CITY for close-in home to $100,000 cash purchase. Address SW, box 454, TIMES BRANCH OFFICE.

WANTED—TO BUY LOT, SMALL HOUSE, CHEAP, easy terms. 2241 EWING ST.

WANTED — POSITION AS NURSE OR MALE ATtendant. PHONE 20852.

WANTED—

To Purchase, Real Estate.

WANTED—IF YOU HAVE GOOD LOTS IN LONG Beach and you want spot cash at once, write me; also state lowest possible price. F. E. STRONG, Elks Club, Long Beach.

WANTED—TO PURCHASE FOUR-FLAT BUILDING, will give in exchange 5-acre citrus ranch near Glendale; clear. Address Z, box 214, TIMES OFFICE.

WANTED—FIVE OR SIX-ROOM MODERN BUNGAlow, in or near Hollywood; terms and price must be reasonable. No agents. Address F, box 68, TIMES BRANCH OFFICE.

WANTED—TO PURCHASE REAL ESTATE, 1-ROOM house, bungalow, apartment house. Miss Aggie Lee, will give six free lots on corner; close; Glendale, and acreage. J. R. HARVEY, Ontario, Cal.

WANTED—TO PUT LARGER HOUSE. WILL PAY $10 down, $10 monthly on lot. RAYMOND, 1402 S. Main st., at 11th. Phone Broadway 6260, Main 8546.

WANTED—TO PURCHASE TWO FURNITURE OR 3 private residence flats; must be high-class; location, Pasadena, Glendale, South Pasadena, Los Angeles, Hollywood or Beverly Hills. Address Z, box 201, TIMES BRANCH OFFICE.

WANTED—TO BUY CHEAP DEEDED LAND IN California; give description, location, price, nearest railroad station, will terms. M. FREDERICK, 1111 Pacific Electric Bldg.

WANTED—NEW MISSION WILSHIRE RESIDENCE to $18,000; clear property to $12,500, balance
E. R. BOTDEN & CO., 607 So. Hill st. Room 208.

WANTED—HAVE CUSTOMER WITH CASH, WANT from 15 to 40 acres good walnut land, 2 to 3 miles of Whittier, Fullerton or Orange. 435 South Hill St. Main 1498, A4278.

WANTED—ABOUT 20 TO 50 ACRES, SAN GABRIEL Valley; will give 10-room flat building, modern, and $10,000 cash. PATTERSON, 325 Van Nuys Bldg. A3261, 5249, 752.

WANTED—HOME FOR $3000 CLEAR. HOME IN Santa Ynez Valley, San Francisco suburb; will assume
F5264, Main 3561. PHIL BRAL, 423 Central Bldg.

WANTED—HAVE ALL SPOT CASH FOR SMALL home, bungalow, close in. Will pay cash for same. Address W, box 242, TIMES BRANCH OFFICE.

WANTED—4 OR 5-ROOM, MODERN HOUSE, WILshire or Hollywood; will pay cash. Address Z, box 218, TIMES BRANCH OFFICE.

WANTED—BUNGALOW, SOUTHEAST PREFERRED, close beautiful two-acre ranch, 2 miles Bellflower, water, bungalow, garage, 70 fruit trees, gas. $4500. BAUMAN COMPANY, 220 Douglas Bldg.

WANTED—SMALL BUNGALOW, HIGHLAND PARK, not over $1800. Pay $250 down, $15 month. Answer quick. BAUMAN COMPANY, 220 Douglas Bldg.

WANTED—TO PURCHASE, WILSHIRE BUNGALOW, $3000 to $5000. Must be new, near a car line and easy terms. Write to 1216 HIBERIAN BLDG.

WANTED—LOT BETWEEN VERMONT, SIXTH, Gramercy, Melrose, prefer corner, pay with owner or Virgil, $1400 cash to $2000. Particulars. Address Z, box 240, TIMES BRANCH OFFICE.

WANTED—TO BUY FOR CASH, FARM IN CAHO or adjoining counties in Oklahoma, prefer improved to about $5000, state full particulars to Hotel Stratford, 710 Grand Ave.

WANTED—A LOT FOR $500 CASH WITH IMprovements. Owners get busy. Telephone GARVANZA 928.

WANTED—HAVE SEVERAL CALLS FOR CLOSE-IN acreage. JOHN B. ILLO, 208 Lissner Bldg.

WANTED—

To Purchase, Miscellaneous.

WANTED—

DIAMONDS.

Sell your diamonds to me. I will pay you the highest price for them. Will call at your home or office at once. No checks. No delay. Mail a card or 'phone ADAMS 4. C. OLIVER, Suite 420 Pacific Electric Bldg.

WANTED—A BARGAIN IN A PERFECT DIAMOND. I will pay cash; write me size, price and where it can be seen. If don't regret it I'll buy a bargain. Address WX, box 208, TIMES BRANCH OFFICE.

WANTED — DIAMONDS. SELL YOUR DIAMONDS and watches for cash or exchange for diamonds and jewelry. Private parties. FERGUSSON, Security Bldg. Broadway 6260, Main 8546.

WANTED—TO PURCHASE, COMPLETE OUTFIT of baker's tools, refrigerator, showcase, bench counter, etc. Send offers with price to S. BRYANT, 1000 Bonn Block.

WANTED — TO PURCHASE SMALL HOUSE DOG, well trained, in exchange for good home or low price. Address, giving full particulars, W, box 196, TIMES OFFICE.

WANTED—3D-HAND PLOW, CULTIVATOR AND harrow, also seed potatoes, world trade musical instruments. See LINDBERG MUSIC CO., 219 West 2nd st.

WANTED—TOP PRICES PAID FOR GENTLEMEN'S, ladies' cast clothing, by COHEN, Pacific Coast's leading buyer. Call F5309, Main 4024, 840 S. Spring, 111 E. seventh.

WANTED — DIAMONDS, OLD GOLD, ANTIQUES, silverware, highest prices paid. PALACE GEM JEWELRY CO., 203 W. Seventh st.

WANTED—TRANSFERABLE MEMBERSHIP IN L. A. Athletic Club. Call, write or 'phone, give terms and address and state price. Address V, box 191, TIMES OFFICE.

WANTED—BOOKS BOUGHT FOR CASH. PHONE Main 2959. DAWSON'S BOOK SHOP, 518 S. Hill.

WANTED — TO PURCHASE USED EVENING AND afternoon gowns, cheap. MRS. HOLLAND, 1519 Santee. F6730, Wilshire 5067.

WANTED—A SECOND-HAND 15-TON ROAD ROLler; give description and price. Address G. H. MAGILL, Pomona.

WANTED — 20 TO 50 FOOT TRACTION ENGINE, DISC harrow, and drills, also hydraulic well machine. L. M. ADAMS, 925 Security Bldg.

WANTED—TO PURCHASE A MOTION PICTURE camera, tripod, portable, condition, price, etc. Address W, box 102, TIMES OFFICE.

WANTED—DIAMONDS BOUGHT AND PAY MORE. DIAMOND loans made thus, $ 1 to $ per cent. Private parties, pawn ticket. 1 Spring Arcade.

WANTED—TO BUY, GENUINE ORIENTAL RUG, OR will loan on same; cash waiting. Address W, box 195, TIMES OFFICE.

WANTED—BARGAIN IN ABOUT ¼ CARAT DIAmond. Call or write to WAGNER, 3204½ W. Third st.

WANTED — DIAMONDS, OLD GOLD, SILVER, platinum, highest prices paid. F. HOOD, home, 525-521, U. T. Johnson Bldg., Fourth and Broadway.

WANTED—HIGH POWER BINOCULAR. WILL GIVE typewriter, roll-top desk or other office furniture. Address F, box 208, TIMES OFFICE.

WANTED—TO BUY OR SELL FOR CASH, OLD-fashioned jewelry, silverware, laces, antiques, also old gold. 614 W. SIXTH, near Grand.

WANTED—PIPE CUTTER AND STOCK WITH SET of dies; will pay cash; must be cheap for cash. WILSHIRE 2804 or 328 S. Hill st.

WANTED—DRUG FIXTURES, ALSO STOCK FOR general drug store, Los Angeles. Address F, box 525, TIMES BRANCH OFFICE.

WANTED — DIAMONDS, OLD GOLD, ANTIQUES, bought for cash. H. R. CHURCH & CO., 124 S. Hill st.

WANTED — BROKEN BEANS, $25 PER TON. LEE CHAMBERLAIN & CO., 217 F. E. Bldg. Main 11000, P1111.

WANTED—LARGE, UP-TO-DATE DICTIONARY and rack; in good condition, at moderate price. E. ESCATE, Torrance, Cal.

WANTED—DIAMONDS, WILL PAY SPOT CASH; must be cheap. Nothing less than one carat. PHONE 656424.

WANTED—GOOD HEAVY TENT, 16x12, CHEAP for cash. Write GERATSON, 2503 Elm st.

WANTED—A LIGHT BAKERY WAGON, VERMONT 6454.

WANTED—TO BUY, A SAFE. ADDRESS F, BOX 436, TIMES BRANCH OFFICE.

WANTED—FRESNO SCRAPER, HARROW, PLOW, seeder, drill, discs. Write 2101 EAST 1st.

WANTED—SILVER PLATING OUTFIT. MCCLELLAND, 602 Westminster, Venice.

WANTED — CASH PAID FOR FEATHER BEDS. 726 SAN PEDRO ST. Main 1188.

WANTED—

Discarded Clothes.

WANTED—HIGHEST PRICE PAID FOR CAST-OFF clothing. Call C. H. EDELMAN, Home A5970, sunset Broadway 6280, or drop a postal, 538 Maple ave.

WANTED—

Miscellaneous.

WANTED—
Acreage in Northern California, Oregon or Nevada, to $20,000, for 4-apartment house in one of the cities in Southern California, income $460 per month. Price $40,000, mortgage $11,000. THE E. W. BLICK CO., 330 Merchants' National Bank Bldg., A1273.

WANTED—YOU TO KNOW THAT WE EXCHANGE phonograph records, tune pianos and repair all kinds of musical instruments.
RECORD EXCHANGE AND MUSIC CO., Main 1058. 920 West 7th street.

WANTED—IF YOU WANT SOME EXCEPTIONAL cut glass, back under the heading of apartments, Orange Grove, Lots and Country Property, and you will find some that are out of the ordinary. TRUE E. W. PECK CO., A1273.

WANTED — FOR CASH, POSTAGE STAMP COLlections, large or small, used or unused. L. A. STAMP & COIN CO., 815½ W. 7th st.

WANTED—
DON'T WAIT
until the last minute to telephone your "Want Ad" to THE TIMES, but get it in early.

WANTED—BUSINESS CARDS, $1 PER 1000; OTHER printing in proportion. F. A. HARRINGTON, Printer, 1884½ S. Spring.

WANTED—COMMERCIAL TALKING MACHINE AND records. Give make, condition, and price. Address W, box 192, TIMES OFFICE.

WANTED—I WILL DO ALL KINDS OF CEMENT work, finishing included, $3 per day. INGRAHAM, Phone 58212.

WANTED—TO BUY OR RENT INVALID'S WHEEL chair, by private party. Address W, box 143, TIMES OFFICE.

WANTED—WILL TAKE BEST CARE OF PIANO for use of same. No children. Address X, box 149, TIMES OFFICE.

WANTED—
For quick action, drop answers to Times "Lineys" in Times letter boxes in downtown office buildings. The locations of the boxes are printed in the first column of the Times "Liner" section.

WANTED—

Furniture.

WANTED—WE PAY MORE CASH FOR FURNITURE, household goods, merchandise, etc., than any firm in the city; any quantity; also sell on commission; cash advanced on consignments; largest and oldest established auction house in California. RHOADES & RHOADES, Auctioneers, 1305-1306-1308 S. Main st. Phones 52079, Main 1269.

WANTED—WE PAY CASH FOR ALL KINDS OF furniture, merchandise, etc., any quantity. We also sell on commission and advance cash on consignments. Largest and oldest auction house in the city. RAYMOND & GLOVER, 1001-1003 S. Main st., at 11th. Phones Broadway 6260, Main 8546.

WANTED—TO PURCHASE THE FURNITURE OF 3 private residence flats; must be high-class; location, Pasadena, Glendale, South Pasadena, Los Angeles, Hollywood or Beverly Hills. Address Z, box 201, TIMES BRANCH OFFICE.

WANTED—FURNITURE AND HOUSEHOLD GOODS of every description; also restaurant and office outfits. Will pay full market value. Call or write, we will bring representative. J. J. KNARR, 112-114-116 Court st. Phones Pac. 518, Main 5174.

WANTED—WE WILL BUY OFFICE FURNITURE and safes of all kinds. Spot cash, no matter how large or small for us to buy. Call Main 9184, 308, PRINCE.

WANTED — HOUSEHOLD AND OFFICE FURNIture, carpets, rugs, etc. Will pay cash. See person, H. ARNOLD FURNITURE CO., 143 S. Broad st., F6624, Main 8424.

WANTED — SECOND-HAND OPTICIAN'S OFFICE equipment; must be cheap for cash. Address Z, box 107, TIMES OFFICE.

WANTED—PARTY DESIRES TO PURCHASE COMplete furnishings of private residence. 22254, WEST 5670.

WANTED—IMMEDIATELY, GOOD FURNITURE OF four or five rooms; reasonable cost. Address F, box 238, TIMES BRANCH OFFICE.

WANTED—PARTY FROM THE EAST HAVING bought bungalow wants some furniture this week; for reasonable price. F6626, 147 14.

WANTED—$7 PRIVATE PARTY FOR CASH, 10 TO 20 mahogany mottoes Wernicke bookcases. Address F, box 498, TIMES BRANCH OFFICE.

WANTED—TO PURCHASE GOOD FURNITURE OF 4 or 5 room house. Address

WANTED—THE COMPLETE GOOD FURNISHINGS of 5 or more rooms. SOUTH 3629; HOME 22010.

WANTED—TO PURCHASE FOR CASH GOOD FURniture of 5 or more rooms. WEST 1204.

WANTED—PARTY DESIRES TO PURCHASE 5 OR 6 made rooms of furniture. PHONE 22298.

TO LET—

Furnished Rooms.

TO LET—NICELY-FURNISHED, LARGE, FRONT room, hot and cold water; also a single room, Pleasant seal. 1202 S. FIGUEROA.

TO LET—REASONABLE, LARGE, FRONT ROOM with Baby-Grand piano; private family, in walking distance. 1251 S. BURLINGTON.

TO LET—WALKING DISTANCE, SUNNY, FURnished room, $7 month. Or West seventh car. 1333 INGRAHAM. Wilshire 5939.

TO LET — TWO CONNECTING FRONT ROOMS, private home, $10 month; one room, $6; one room, inch, $35. 905 S. GRAND AVE.

TO LET—A LARGE, NICELY-FURNISHED ROOM with sleeping porch, private family, walking distance. 1017 W. 10TH ST. 10th car.

TO LET — NICELY-FURNISHED, SUNNY, FRONT room, close in, meals if desired. 1127 S. FIGUEROA.

TO LET — LARGE, SUNNY, FRONT ROOM IN handsome private home; breakfast if desired; very reasonable. PHONE 550429.

TO LET—NICE, CLEAN, AIRY ROOMS IN QUIET, private home, 1 block CALIFORNIA car., between North Hill and Grand.

TO LET—FURNISHED ROOMS AND HOUSEKEEPERapartment, 1, 2 or 3 rooms. 1819 SOUTH GRAND.

TO LET—A LARGE, SUNNY FRONT ROOM, NICE; if furnished, with privileges of kitchen. 1145 S. OLIVE.

TO LET — NICELY-FURNISHED, CLEAN FRONT room, bath, walking distance, gentlemen. $7 up. 1018 S. OLIVE.

TO LET—$16, THREE FURNISHED HOUSEKEEProoms, gas and fuel free, high ground, walking distance. 861 S. BURLINGTON.

TO LET—ROOMS, $1.75 TO $2.50 PER WEEK, running water. Practically a new brick building. 224 BOYD ST., near 4th and Boyle ave. cars.

TO LET—WANT A HOME? ONE DOUBLE, ONE single room. Welcome use of living-room, music, $2.50. Walking distance. 1045 SOUTH HOPE.

TO LET—TWO BEAUTIFUL NEWLY FURNISHED rooms, private location, with private family, near Westlake Park. 611-D S. COLORADO ST.

TO LET—$2 WEEK, LARGE SUNNY ROOM, CLEAN, quiet; 5 minutes' walk from Broadway. 212 N. GRAND AVE.

TO LET—MIDDLE AGED SOBER MAN WANTS roommate; south room, close in. Address X, box 185, TIMES OFFICE.

TO LET—FURNISHED ROOM, ALL CONVENIENCE, board if desired. Phone SOUTH 4256. 1238 W. 46th st.

TO LET — FURNISHED, 3 ROOMS, SLEEPING porch and bath, $16 per month; no children. 522 BIMINI ST.

TO LET—NEWLY-FURNISHED ROOMS, $2 AND $2.50, hot and cold water, free baths. 3230½ S. Main.

TO LET—LARGE ROOM, KITCHENETTE, GAS, electricity, bath, terms moderate. 1230 VALENCIA.

TO LET—LARGE, PLEASANT ROOMS, PRIVATE home, suitable for two, in German family. 1302 ORANGE ST., between Sixth and Seventh.

TO LET—BEAUTIFUL ROOM, PRIVATE HOME, Westlake, furnace heat. $2.50 per week. WILSHIRE 3288. 2021 W. 24th st.

TO LET—ROOM AND ALCOVE FOR LIGHT housekeeping, first floor, to lady or two employed girls. PHONE 55537.

TO LET—4 ROOMS, FURNISHED, COMFORTABLE, gas and bath, $15. 760 E. 54TH ST. South 8177.

TO LET—NICE SUNNY ROOMS IN A MODERN home near Westlake Park; $10 and $12; close in. 745 S. UNION AVE. Phone 557576.

TO LET—WESTLAKE, HANDSOMELY FURNISHED pleasant rooms, light housekeeping if desired, fine sun porch; adults. 216 CARONDELET.

TO LET—ROOM IN REAR FOR GENTLEMAN, $4 per month. 649 TOWNE AVE.

TO LET—3 ROOMS AND KITCHENETTE, $15.00. BROADWAY 4196.

TO LET—NICELY FURNISHED ROOMS, REASONable, 1349 VINE ST., Hollywood.

TO LET—ST. REGIS, 237 S. FLOWER, NEAR BUSIness district, $2.50 up; $9 up monthly.

TO LET—LARGE FRONT ROOM, LOTS OF FRESH air, well heated. Rent $8 month. PHONE 53066.

TO LET—SUNNY FRONT ROOM, ALSO SIDE rooms. Prices reasonable. 921 S. HOPE ST.

TO LET—$1.75, $2 WEEK EACH, CLEAN, FURnished housekeeping rooms, bath. 548 E. PICO.

TO LET—NICELY FURNISHED FRONT ROOM with bath, $8 per month. 278 E. 48TH ST.

TO LET—TWO FURNISHED SLEEPING ROOMS, ground floor. 808½ S. FIGUEROA ST.

TO LET—FURNISHED ROOM, QUIET NEIGHBORhood. 541 S. HOPE ST., near Fourth st.

TO LET—

Furnished Rooms.

TO LET—DESIRABLE ROOMS.
New 13-story Fireproof Building
325-333 SOUTH HOPE ST.
Rooms for men—one for women.
All outside. Hot and cold water in every room. Tile showers and bath on every floor.
Front rooms en suite with bath.
Dining-room service. Terms reasonable.

TO LET—
NEW HOTEL BROADWAY.
250 of best modern rooms on Broadway, opposite Courthouse, right in the heart of business; think from 'buses; it's a fact we give more for the money than any hotel in the city. New and modern. Steam heat, tiled baths, hot and cold water, free phones. Large outside rooms, $2 and $2.50 each, detached baths; other rooms, $2.50 and $3, many private baths. Permanent rates $8 and $10 per week. Transients, $1 per day. Free bus at depot. Fare refunded to guests. Apartments $6 and $7 week.

TO LET—MOST COMFORTABLE STEAM HEATED rooms, with Holden disappearing bed, which converts attractive living-room into bedroom, on 6th car, street car line, only 20 minutes out, in best residence section; 2 blocks from Pacific Electric; gentleman in good health, who desires a quiet, refined home, preferred. 7084 $12 per month. PHONE Vermont 1200, evenings only.

TO LET— SPECIAL RATES.
HOTEL ALCO.
Modern, private baths, phones, elevator service, steam heat, spacious ground floor lobby.
$1.50 to $1.50 per day. $3.50 to $1 weekly.
CORNER 10TH & FIGUEROA. 837-839. Main 7455.

TO LET—
SPECIAL—E HILL—SPECIAL
THE PENDROKE.
Beautiful, newly furnished rooms; only one block from Broadway, in the very heart of the shopping and amusement district.
BATH REASONABLE.

TO LET—
HOTEL IVAN.
947 W. Sixth st.
$2.50 per week and up. Clean and beautiful. Private baths, phones, walking distance. Lowest priced first-class hotel in city.

TO LET—LADY HAVING FURNISHED APARTments would share same with congenial lady or rent sunny room with elegant sleeping porch to gentleman. Westlake district, block from Hollywood car, 18 minutes' out. PHONE 53838.

TO LET—CLAYMORE ARMS HOTEL—
JUST LIKE HOME.
434 CENTENNIAL ST.
Beautiful steam-heated rooms.
Housekeeping privileges free; $2.50 up. Hollywood car. 61948.

TO LET—NEW STILLWELL FIREPROOF.
Rates $1.50 to $3 per day;
$6 to $12 per week.
328 S. GRAND. CODEY, or Edwy. 327.

TO LET—
HOTEL ST. MARKS.
FIRST & OLIVE. Two Blocks from Broadway.
$3 week, quiet, homelike, outside rooms with hot water and steam heat in every room. Rates reasonable.

TO LET—2 CONNECTING ROOMS WITH RUNNING water, south and west exposure; unusually light, cheerful and airy; suitable for two people; breakfast if desired. Westlake district. W. Ninth or 11th st. cars. Call 945 S. BONNIE BRAE.

TO LET — IN FINE APPEARING, WELL KEPT private home, 2 large, light housekeeping rooms, some connecting lower south rooms, single or together, open grate, furnace, also sunny upper room. 946-952

TO LET — HOLLYWOOD — LARGE UPSTAIRS front room, Syrian bed, walnut and velvet furnishings, new; two car lines. Home surroundings. Near Russell and Highland ave. 1462 FIELDING STREET.

TO LET — NEAR WESTLAKE PARK, SUNNY rooms, furnace, open grate or air-tight heater, $7 up. Also sunny corner rooms and kitchenette, private entrance, $12. Walking distance. 650 BONNIE BRAE. 91058.

TO LET — BEAUTIFULLY FURNISHED LARGE front room, in attractive home, $8. Every convenience, use of garage if desired. Reasonable. 670 KINGSLEY DRIVE. Home Phone 5601058.

TO LET—WESTLAKE PARK. I HAVE PLEASant front rooms, well furnished, sunny and inviting, parlor, phone, bath; hot water at all times; rooms from $10 to $12; will accommodate guests with breakfast if desired; half block south of Seventh st. 736 LAKE. Wilshire 4508.

TO LET—LARGE FRONT ROOM, WITH SLEEPporch, for two gentlemen, in private home, near Westlake Park. Sunny all day. 459 S. WESTLAKE AVE.

TO LET—LARGE, FIRST FLOOR FURNISHED room, large closet, electricity, disinfected. Best neighborhood. Easy walking distance. 1219 W. 5TH.

TO LET — SUNNY FRONT ROOM, WELL FURnished, with private family, near Westlake Park; gentleman only. Rent reasonable. PHONE 21740.

TO LET—NICELY FURNISHED FRONT ROOM, TO let with or without board, have piano and bath and everything modern, $10 a month. 512 F. 32ND ST.

TO LET—EAST FRONT AND SOUTH ROOMS WITH sleeping porch, pleasant, sunny and homelike; own bathroom floor. Telephone WILSHIRE 4536 or call anytime, 735 LAKE ST.

TO LET—FURNISHED ROOM IN PRIVATE FAMily of adults, home privileges, including use of piano, breakfast if desired. Grand avenue car. 3031 S. FLOWER. Phone 28140.

TO LET — LARGE CORNER, SUNNY FRONT room, for light housekeeping, with gas plate, velvet carpet, lawn and flowers, two car lines, gas and electricity furnished, for only $10 per month. 436 W. 10TH ST. 10th car. West 4656.

TO LET — LARGE NEWLY FURNISHED FRONT room, homelike and cheerful; over convenience, nice yard and porch, splendid car service, close to Westlake district; rent reasonable. 830 S. BONNIE BRAE ST.

TO LET — BEAUTIFUL, LARGE, SUNNY, FURnished room suitable for one or two gentlemen; private family; walking distance. Terrace. Call after Sunday, 1030 S. FIGUEROA ST.

TO LET — PLEASANT FRONT ROOM, PRIVATE family, private bath, electric lights, piano, phone, modern comforts; reasonable. 240 W. 27TH ST.

TO LET — BEAUTIFUL, SUNNY, FRONT ROOM close to car, suitable home; parlor, piano, close; walking distance, $14 per month. 927 ORANGE ST., near Sixth and Figueroa.

TO LET—SPLENDID FRONT ROOM, WELL FURnished. Private residence, small family. Very cheap to desirable person. 672 WESTLAKE AVE.

TO LET—FRONT ROOMS AT $1.50 PER WEEK. A good, clean room, cooking privileges, $2.25. 831½ W. 9TH, ½ block from Figueroa, Broadway 629.

TO LET—BEAUTIFUL OUTSIDE AND FRONT rooms, $1.25, $1.50 and $2 per week. Free bath. SOUTH 8232.

TO LET—ESTABLISHED MILLINER WOULD RENT room to dressmaker. 943½ W. 6TH ST. Phone F5780.

TO LET—ROOM IN PRIVATE HOME, REFERENCES desired. Ladies preferred. 1041 W. 43RD ST.

TO LET—NICELY FURNISHED ROOM, MODERN home. Use of parlor, bath, and telephone, furnace heat. SOUTH 7080.

TO LET—FURNISHED, SUNNY FRONT ROOM, $2.50 per week. West Adams district, Gentlemen only. 28972.

TO LET—BEAUTIFULLY FURNISHED, AIRY ROOM, Westlake, walking distance. $1.25. PHONE Main 7445. 1124 Ingraham st.

TO LET—LARGE FRONT ROOM, $2 PER WEEK. 828 S. FIGUEROA.

TO LET—PLASTERED SUNNY LARGE FRONT bedroom, in private family. Breakfast if desired. 746½.

TO LET — SUNNY FRONT ROOM, PRIVATE bath, rent reasonable, close in. 920 WEST SIXTH ST.

TO LET — THOROUGHLY RENOVATED, NEWLY furnished, light, airy rooms, walking distance, reasonable. 1314 ORANGE ST.

TO LET—ONE LARGE ROOM WITH KITCHENette, $12 per month; gas included. Walking distance. 1300 W. NINTH ST.

TO LET—NICELY FURNISHED ROOM IN PRIVATE home, use of piano, walking distance. 1300 W. NINTH ST.

TO LET—ARE YOU LOOKING FOR A REAL HOME? If so phone 51822, best location in the city. Walking distance.

TO LET—IN HIGHLAND PARK, LARGE, SUNNY room in private family; will give breakfast if desired. 5015 ECHO ST. Phone Garvanza 834.

TO LET—TWO OR THREE GENTS TO RENT 2-room furnished cottage, 3 blocks to Broadway. 609 W. FIRST, near Grand.

TO LET—NICE SINGLE FRONT ROOM, ON FLOOR with other gentlemen, $2.25 weekly, including use of bath and phone. 1016 S. GRAND AVE.

TO LET — WIDOW HAS NICELY FURNISHED rooms for gentlemen. Board if desired. BROADWAY 4656.

TO LET—CLEAN SUNNY FRONT ROOMS, PRIVATE residence, near South Park, good car service. 641 E. 50TH. South 7958.

TO LET—LARGE OUTSIDE ROOM, NEATLY FURnished, $2.50; hot water convenient. 980 W. SIXTH ST. Close in.

TO LET—GENTLEMEN, FURNISHED ROOMS, $1.50 per week, close in, private house. Broadway 2127. 242 N. HOPE.

TO LET—BEAUTIFUL ROOM WITH PIANO, TO young lady. 825 VISTA PLACE. Eagle Rock Park car to Meridian st.

TO LET—NICE SUNNY FRONT ROOM WITH bath and heat, 321 W. 40TH PLACE. Phone 61461.

TO LET—IN PRIVATE WESTLAKE HOME, TWO beautifully furnished rooms, private bath; single or en suite. Garage. 906 S. BURLINGTON.

TO LET—CLEAN, SUNNY, EAST-FRONT ROOM, private home, Pico Heights, $8 per month. W327 2727.

TO LET—LARGE, SUNNY ROOM WITH USE OF piano, nice home for working girl, breakfast if desired; reasonable. SOUTH 5127.

TO LET—$1.50 UP. SUNNY HOUSEKEEPING rooms. Phone Edwy. 6216. 1230 W. 10TH, corner Blaine. Walking distance.

TO LET — HOTEL ALAN, 326 E. SECOND ST. Strictly modern. $2.50 and $3 weekly.

TO LET—

Furnished Rooms.

TO LET—IN HOLLYWOOD, 20 MINUTES OUT, sunny front room, private home, suitable for 1 or 2; cooking, bathroom; use phone; all conveniences; rent reasonable. PHONE HOLLYWOOD 1871.

TO LET—NICELY FURNISHED LARGE SUNNY front room, private entrance, breakfast or $10, suitable for 2; 2 blocks Hollywood car line. For information call at 1324 PORTIA PL. Hollywood car.

TO LET—2 WIDOWS AND SISTER HAVE 4 ROOMS with all conveniences; will be convenient to Car; rent reasonable only. 3012 KEY WEST. Phone Sunset 2887. Call Sundays only.

TO LET—ONE SUNNY FURNISHED FRONT ROOM, light housekeeping, gas, electric lights, use of bath; $7 month. 1041 WEST 17TH ST.

PLEASANT 2-ROOM SUITE WITH PRIVATE ENtrance for business or housekeeping. Also other rooms; reasonable. 1102 S. FIGUEROA ST.

TO LET—DANDY, COMFORTABLE FRONT ROOM. Also one-room cottage

Classified Liners.

TO LET—Unfurnished Flats.

TO LET—

WILSHIRE DISTRICT.

ONLY $20 A MONTH EACH TO GOOD TENANTS.

NO OTHER FLATS IN THIS EXCLUSIVE RESIDENTIAL DISTRICT EQUALLY DESIRABLE FOR LESS THAN $40.

On car line and only ½ block from another line; 15 minutes' ride from business center; facing

140 S. COMMONWEALTH AVE.

This apartment is new building, and has 2 large living rooms, handsomely finished with Colonial mantels; hardwood floors throughout; tiled bathroom; built-in features; beautiful dining-room, kitchen, etc. Large refined people.

Open for inspection. Out of Commonwealth car, or Rodondo auto, or Commonwealth car, corner 2nd and Commonwealth. One walk north to 4th floor on west side.

TO LET—

FLATS DE LUXE.

JUST COMPLETED, THE FINEST FLATS WEST OF CHICAGO, 134 BLOCKS FROM WILSHIRE BLVD. TO WILSHIRE. THE VERY FINEST FLATS; 5-ROOM FLATS, FINISHED IN MAHOGANY, TILE BATH, STEAM HEAT, AUTOMATIC WATER HEATERS, ALL THE LATE BUILT-IN FEATURES, WALL BEDS IN WALLS, AND HAND DECORATED; SLEEPING OUT CHAMBERS, BASEMENTS, SERVANTS' QUARTERS; GARAGES NOW READY FOR OCCUPANCY. THESE ARE STILL A FEW UNDERSOLD. CAN BE INSPECTED BETWEEN HOURS OF 11 AND 3 P. M. SUNDAY.

PHONE L. T. MAYO, MAIN 7201, F6874.

TO LET—

FLATS DE LUXE.

JUST COMPLETED, THE FINEST FLATS WEST OF CHICAGO, 134 BLOCKS FROM WILSHIRE BLVD. TO WILSHIRE. THE VERY FINEST FLATS; 5-ROOM FLATS, FINISHED IN MAHOGANY, TILE BATH, STEAM HEAT, AUTOMATIC WATER HEATERS, ALL THE LATE BUILT-IN FEATURES, WALL BEDS IN WALLS, AND HAND DECORATED; SLEEPING OUT CHAMBERS, BASEMENTS, SERVANTS' QUARTERS; GARAGES NOW READY FOR OCCUPANCY. THESE ARE STILL A FEW UNDERSOLD. CAN BE INSPECTED BETWEEN HOURS OF 11 AND 3 P. M. SUNDAY.

PHONE L. T. MAYO, MAIN 7201, F6874.

TO LET—

MR. HOUSE HUNTER.

If you could find a large, commodious, well heated, light and airy flat, with all the comforts and luxuries of an elaborate home, with a delightful view of the mountains; a dandy breakfast-room, tiled bath, extra lavatory and finished in mahogany and oak, with a large, white enameled bedroom suite, and would you be willing to pay $17 if so are you looking for? Then see this beautiful flat in an elegant new building, 1 block north of the Boulevard, at 1816 N. Van Ness ave.

Owner will be there all day Monday.

CHAS. F. HAYDEN,
326-9 Security Bldg.

Home F6720. Broadway 1200.

TO LET—RENT FREE UNTIL FEB. 1. WILSHIRE DISTRICT. MOST ATTRACTIVE MODERN CHALET FOUR-ROOM FLATS; BUILT-IN FEATURES; WIRING DESIGN; SEPARATE SERVICE; GAS AND WATER HEATERS; AUTOMATIC GAS STEAM HEATER; SLEEPING-OUT CHAMBERS; PRIVATE HALLS; LAWN AND FLOWERS; ONE BLOCK TO CAR AND 15 MIN. WITH OR WITHOUT GARAGE. 2615 SAN MARINO. TAKE MINUTE ST. CAR, GET OFF HOOVER. ONE BLOCK SOUTH.

TO LET—NEW 4-ROOM UNFURNISHED FLATS IN exclusive Wilshire RESIDENCE district; light and airy, with recess front and back; private porches; the finest of built-in features, including china cupboard, sideboard, buffet, bookcase, etc.; beautiful dining-room, bronze screens, hardwood floors throughout, with artistic baseboard; attractive bathroom, by white enamel; sanitary kitchen, with writing desk; linoleum and shades; basement with panel grate all may desire; hot-water heater; servants' room and bath; automatic hot-water system; have best location; strictly residential neighborhood; only 2 flats to a lot; rents are $27.50 TO $30. PER MO. Phone 526036 for appointment, or at flats from 2 to 3 p.m. daily; Sunday, 10 to 12 mornings and 2 to 4:30 afternoons.

TO LET—HAVE BEAUTIFUL BRICK FLAT WHICH is not private porch; these rooms have imported wall coverings and fine finish; two bedrooms, outdoor bed-room, sleeping porch, large living room, fine dining room, 1 furnish heat, range, kitchen range and heater service. This is a complete home; rental $30. Inquire at 2 St. James Park, ADAMS, Main 2148, or 2548, today.

TO LET—

IN WILSHIRE SECTION.

SNAP FOR THE EARLY BIRD.

Near Ninth and Vermont. Pretty 2-room flat, two bedrooms, exclusively heated, modern, sunny southern exposure, for quick taking special rate of $25 to include gas, water and janitor service. Go to Vermont car, one block south to 2961 SAN MARINO ST. Hoover.

TO LET— ONLY $20 A MONTH.

A new modern flat, southeast, three large rooms, Pullman breakfast-room, sleeping porch, two closets, bath, all built-in features, fine school neighborhood; also half double bungalow, four nice rooms, $16.

2915 NORMANDIE.

Sixth-Normandie car to Normandie, walk south half block. 77313.

TO LET — 2912 RAYMOND AVE., TWO FINE, HARDWOOD FLOORS, BEAM CEILINGS, ALL LATEST BUILT-IN FEATURES; FRONT AND REAR PORCHES; FLOWERS AND BEAN FREE. 3 YEARS LEASE, $22 TO OWNER ON PREMISES TODAY. PHONE 29712.

TO LET — VERY ELEGANT AND DESIRABLE brand new 6-room, 2-story and attic; tiled bath; 3 bedrooms; dining-room; sunroom; hardwood floors; drawing-room with built-in cabinets, arches and beam ceiling; panel grate; garage, $45. Or to rent $40. 2211 21 KENWOOD AVE. Telephone Wilshire 2699.

TO LET — 6-ROOM, NEW, STRICTLY MODERN FLAT; ALL; DISAPPEARING BED, SLEEPING PORCH, BREAKFAST ROOM, ELEGANT LOCATION SOUTHWEST EXCELSIOR CAR EIGHTH; GARAGE; $30. DON'T FAIL TO INVESTIGATE. PHONE 17050.

TO LET—5-ROOM LOWER AND UPPER FLATS, strictly modern, disappearing beds, range, water heater; 2 blocks car; neighborhood of exclusive residences; close in; rent $22.50. 1112 ARAPAHOE ST.

TO LET — BEAUTIFUL, SIX-ROOM AND SLEEPING porch flat, right in S. Jones Park and Chester Place. Brick building. Rent right. T. D. HAIDLE, Broadway 7813. 308-309 Investment Bldg.

TO LET — NEW 4-ROOM FLAT, ALL MODERN, built-in conveniences, tile bath, hardwood floors, range, also gas radiator, hot and cold water. 2857½ S. HILL. Phone 22708.

TO LET — TO FIRST-CLASS TENANTS, CHOICE new 5-room flats, $28 FRANKLIN AVE., corner Cahuenga corner, near Gower. $30 to $37.50. Office 304 WILCOX BLDG. F3451.

TO LET—THOROUGHLY MODERN, BEAUTIFULLY finished 4 and 4-room bungalows; hardwood floors; built-in beds. 1427 REDLAM AVE. Angelus Heights car. Rent $18 and $22. Owner forenoons, 2nd floor.

TO LET—SUNNY LOWER FLAT IN TWO FAMILY colonial house, very attractive, first-class neighborhood; adults, $30 WEST SANTA BARBARA AVE. Grand avenue car. South 8250.

TO LET—3 LOWER 5-ROOM FLAT, $15 VAlencia, also $20, water paid. Also 3-room upper flat, $10. 24th street car. PHONE 22271. 1061 W. 22ND ST.

TO LET—1825 FIGUEROA ST., 5-ROOM LOWER or 2-room upper flats, all; electricity, 2c toilets; near Polytechnic and grammar school. Washington car to 18th. University car to Figueroa.

TO LET—UNFURNISHED SUNNY UPPER 4-ROOM flat, gas, tiled sink, everything convenient, garage; central location; to adults only. Pico or 18th cars. 1416½ 32D AVE.

TO LET—ELEGANT MODERN UPPER SUNNY COTtage flat, 6 rooms and reception hall, hardwood floors, tiled bathroom, every convenience; $30. Key at 1st door(); adults. Inquire 1402 S. BURLINGTON.

TO LET—NEW, UPPER 4-ROOM FLAT, MODERN; sunny; water; best modern conveniences. 1141 W. 30TH ST.

TO LET—

Bath, 1222 Indo st., modern, 4 rooms and bath, nicely light and sun; fine place for children; adults. Key for inspection. WEST 41180.

TO LET—NEW, MODERN 4 ROOM AND BATH, flat, separate porch and yard, front yard and fence; adults. Key at 230 S. ALVARADO.

TO LET—MODERN 5-ROOM FLAT, WITH EVERY convenience; 1113½ TRENTON ST., between 11th and 12th, one block west of Figueroa. Rent $22.50.

TO LET—CHEAP, NEW UPPER 5 ROOMS; ENtirely modern; 3 Bolton disappearing beds; fine; front view; garage if desired. 1139½ IDOLO ST. Key next door. Hobart car.

TO LET—SUNNY UPPER COTTAGE FLAT, FIVE rooms, newly decorated, oak floors, nice yard, fine view, rent reasonable; adults only. 1129½ DEWEY PLACE. Key at 1125.

TO LET—DESIRABLE, MODERN, 4-ROOM FLAT, hardwood floors, wall beds and modern built-in features; adults. 1241 E. 41ST. Other; take Vernon car to Central ave., 1 block south.

TO LET—MODERN SUNNY FOUR-ROOM FLAT, SELECT district, sleeping porch, garage, large rooms, north or south exposure. West of Vermont avenue car. 535 S. VIRGIL AV.

TO LET—NEW 4-ROOM FLAT WITH SLEEPING porch, all modern built-in features, hardwood floors, $17.50. Key at 1st door. Call; car service. 327 EAST 55TH. Phone South 5081.

TO LET—BEAUTIFUL, ATTRACTIVE, UPPER 4-room sunny flat, latest built-in features; rent reasonable. 1079½ WEST 23RD, near Normandie. 74151.

TO LET—5 LARGE ROOM FLAT, UNFURNISHED, 2 disappearing beds, gas range, linoleum in kitchen and hall, large closets, etc. 2129 MAGNOLIA AVE.

TO LET—NEW FLAT, NEVER BEEN OCCUPIED; 3027 VERNON, near Moneta car; 5 rooms, hardwood floors, 2 beds, walls beautifully decorated, 2 porches, linoleum, range, garage, adults, $17.

TO LET—VERY PLEASANT MODERN 4-ROOM flat; hardwood floors, mantel, gas log, porch, yard, excellent location, reasonable rent; garage. Agent 1027 TOWNSEND ST.

TO LET—FLAT, 2702 DALTON AVE. UPPER flat, 5 rooms, $25, including garage; lower flat, 4 rooms, built-in features, hardwood floors, $20, including garage. 4295 PRINTZ AVENUE, BROADWAY 1469.

TO LET—HANDSOME NEW UNFURNISHED FOUR-room flat, in one of the finest locations in the city; just one left. Adults only. 1040 MILLARD AVE.

TO LET—4 ROOMS, SECOND FLOOR, WITH GAS, light and water paid, $15. Will allow part rent for janitor care of bachelor quarters. Apply 815 EAST 32ND ST.

TO LET—UPPER AND LOWER FLAT, NEW AND modern, 4 rooms and dressing-room; hardwood floors, all built-in effects, garage, 1113½ ELDEN AVE. Pico and 11th st. cars.

TO LET—FINE NEW FOUR-ROOM FLATS, ALL modern conveniences, 2931 SAN MARINO ST. Between Westmoreland and Vermont. 62d. West 9th st. car. Home 54491.

TO LET—SWELL FIVE-ROOM FLAT, CLOSE IN, still accept rent for automobile repairing or accessories of what have you? 103 N. TOLUCA ST. Phone 52501.

TO LET — ONE 4-ROOM UPPER FLAT AND 4-room lower flat, all modern, built-in effects; disappearing bed and one bathroom, $25 per month. 761 N. 16TH ST. South 6477.

TO LET — ½ OF DOUBLE SWISS CHALET, 4 large rooms and bath; linoleum in kitchen and bath, separate porch and yard, front yard and fence; cared for by owner. 3911 BRIGHTON AVE.

TO LET—MOST CONVENIENTLY ARRANGED 4-room lower flat, built-in effects, hardwood floors, wall beds, disappearing bed. Will accept $22.50. 326 W. 21ST ST., near Grand.

TO LET—IN WESTLAKE. 787 LAKE STREET. 4 rooms, bath and screen porch, 1 block from Westlake Park car service and stores. Rent $18. PHONE 50488.

TO LET — UPPER 4-ROOM BUNGALOW FLAT, hardwood floors, built-in features, sleeping porch. Reasonable to adults. PHONE Wilshire 2816.

TO LET—ONLY $12.50, 3 ROOMS, BATH AND screen porch, near stores, cars, school. 1028 BURLINGTON AVE., rear door open. PHONE 59488.

TO LET — VERY ATTRACTIVE 6-ROOM FLAT, west of Westlake Park. 224 WESTLAKE AVE. Phone 503823.

TO LET — 10-ROOM MODERN FLAT, NEWLY painted and tinted; hot and cold water; very desirable for boarding house. 810 E. 7TH ST.

TO LET—$17.00, MODERN LOWER 4-ROOM FLAT, 2855 SOUTH PARK AVE., corner Santa Barbara, San Pedro car.

TO LET—FLAT 2702 DALTON AVE., UPPER FLAT, 5 rooms, $25, including garage; lower flat 4 rooms, built-in beds, hardwood floors, including garage, $20. Phone A1616; Sunset, 1438.

TO LET — 6-ROOM UPPER FLAT, WALKING distance, high ground. 1222 CROWN HILL. Main 7063.

TO LET—NEW STRICTLY MODERN FOUR-ROOM flat, adults only; 1051½ Winfield st. Phone 55432. Take West 11th st. car.

TO LET—ELEGANT NEW 4-ROOM SUNNY FLAT; built-in effects; was $25, now $20. Adults. 1258 W. 62ND PLACE. 2820?.

TO LET—Unfurnished Flats.

TO LET—ELEGANT 5-ROOM FLAT, HALF-BLOCK north WESTLAKE PARK; four car lines; 1st minutes to Broadway; hardwood and wonderful mantel in living-room, dining-room, reception hall; built-in beds and DAVENPORT; sleeping porch; bath and bedroom; wall bed; basement; laundry tub; inclosed cabinet; separate heating. PHONE 51594.

TO LET — ENTIRE UPPER STORY FOUR LARGE sunny rooms, large screened porch, back room; bath, entrance from street, next to rubbish; high location; walking distance. 1136 Kern st. West Jefferson car, get off at 23d st. ROOMS AND BREAKFAST each, half-block from Adams, gas fires, etc. Owner at 235 FAY BLDG., Third and Hill sts.

TO LET — NEW, ELEGANT FLATS, 4 ROOMS, bath, disappearing bed; all built-in features; hardwood floors throughout; part of attic; all white tiled bath and breakfast; 1c, 2c and 3c to Pico; 2 blocks to Wilshire. Phone owner, 41060, Main 8284.

TO LET—WILSHIRE DISTRICT, EAST FRONT, elegant new 4-room flat and sleeping porch; 10 minutes from business. North street cars pass door at 15 minute intervals; 2c fare to Pico. 838 S. VERMONT, corner Eighth. Telephone W. D. Sackett, 54983. Owner on premises except Sunday afternoon.

TO LET—AT THE BURCHARD, ONE BEAUTIFUL, unfurnished apartment of 4 large rooms and cleaning porch; hot water, hardwood floors, built-in beds, buffet, china cupboard, tiled bathroom, gas log; the very finest; beautiful view of the mountains; unexcelled location in most select neighborhood; adults. 930 S. GRAND.

TO LET—A FINE NEW FLAT, 4 TO 6 ROOMS; EXtremely modern; large grounds; $16 to $20 month. Phone W. 6015, owner, 838 SEVERANCE BLDG., Sixth and Main.

TO LET—MODERN 5-ROOM FLAT, WITH EVERY convenience; 1113½ TRENTON ST., between 11th and 12th, one block west of Figueroa. Rent $22.50. Phone 22314.

TO LET—CHEAP, NEW UPPER 5 ROOMS; ENtirely modern; 3 Bolton disappearing beds; fine; front view; garage if desired. 1139½ IDOLO ST. Key next door. Hobart car.

TO LET—SUNNY UPPER COTTAGE FLAT, FIVE rooms, newly decorated, oak floors, nice yard, fine view, rent reasonable; adults only. 1129½ DEWEY PLACE. Key at 1125.

TO LET—DESIRABLE, MODERN, 4-ROOM FLAT, hardwood floors, wall beds and modern built-in features; adults. 1241 E. 41ST. Other; take Vernon car to Central ave., 1 block south.

TO LET—MODERN FOUR-ROOM FLAT, SELECT district, sleeping porch, garage, large rooms, north or south exposure. West of Vermont avenue car. 535 S. VIRGIL AV.

TO LET—NEW 4-ROOM FLAT WITH SLEEPING porch, all modern built-in features, hardwood floors, $17.50. Key at 1st door. Call; car service. 327 EAST 55TH. Phone South 5081.

TO LET—BEAUTIFUL, ATTRACTIVE, UPPER 4-room sunny flat, latest built-in features; rent reasonable. 1079½ WEST 23RD, near Normandie. 74151.

TO LET—5 LARGE ROOM FLAT, UNFURNISHED, 2 disappearing beds, gas range, linoleum in kitchen and hall, large closets, etc. 2129 MAGNOLIA AVE.

TO LET—NEW FLAT, NEVER BEEN OCCUPIED; 3027 VERNON, near Moneta car; 5 rooms, hardwood floors, 2 beds, walls beautifully decorated, 2 porches, linoleum, range, garage, adults, $17.

TO LET—VERY PLEASANT MODERN 4-ROOM flat; hardwood floors, mantel, gas log, porch, yard, excellent location, reasonable rent; garage. Agent 1027 TOWNSEND ST.

TO LET—FLAT, 2702 DALTON AVE. UPPER flat, 5 rooms, $25, including garage; lower flat, 4 rooms, built-in beds, hardwood floors, including garage, $20. Phone A1616; Sunset, 1438.

TO LET—HANDSOME NEW UNFURNISHED FOUR-room flat, in one of the finest locations in the city; just one left. Adults only. 1040 MILLARD AVE.

TO LET—4 ROOMS, SECOND FLOOR, WITH GAS, light and water paid, $15. Will allow part rent for janitor care of bachelor quarters. Apply 815 EAST 32ND ST.

TO LET—UPPER AND LOWER FLAT, NEW AND modern, 4 rooms and dressing-room; hardwood floors, all built-in effects, garage, 1113½ ELDEN AVE. Pico and 11th st. cars.

TO LET—FINE NEW FOUR-ROOM FLATS, ALL modern conveniences, 2931 SAN MARINO ST. Between Westmoreland and Vermont. 62d. West 9th st. car. Home 54491.

TO LET—SWELL FIVE-ROOM FLAT, CLOSE IN, still accept rent for automobile repairing or accessories of what have you? 103 N. TOLUCA ST. Phone 52501.

TO LET — ONE 4-ROOM UPPER FLAT AND 4-room lower flat, all modern, built-in effects; disappearing bed and one bathroom, $25 per month. 761 N. 16TH ST. South 6477.

TO LET — ½ OF DOUBLE SWISS CHALET, 4 large rooms and bath; linoleum in kitchen and bath, separate porch and yard, front yard and fence; cared for by owner. 3911 BRIGHTON AVE.

TO LET—MOST CONVENIENTLY ARRANGED 4-room lower flat, built-in effects, hardwood floors, wall beds, disappearing bed. Will accept $22.50. 326 W. 21ST ST., near Grand.

TO LET—IN WESTLAKE. 787 LAKE STREET. 4 rooms, bath and screen porch, 1 block from Westlake Park car service and stores. Rent $18. PHONE 50488.

TO LET — UPPER 4-ROOM BUNGALOW FLAT, hardwood floors, built-in features, sleeping porch. Reasonable to adults. PHONE Wilshire 2816.

TO LET—ONLY $12.50, 3 ROOMS, BATH AND screen porch, near stores, cars, school. 1028 BURLINGTON AVE., rear door open. PHONE 59488.

TO LET — VERY ATTRACTIVE 6-ROOM FLAT, west of Westlake Park. 224 WESTLAKE AVE. Phone 503823.

TO LET — 10-ROOM MODERN FLAT, NEWLY painted and tinted; hot and cold water; very desirable for boarding house. 810 E. 7TH ST.

TO LET—$17.00, MODERN LOWER 4-ROOM FLAT, 2855 SOUTH PARK AVE., corner Santa Barbara, San Pedro car.

TO LET—FLAT 2702 DALTON AVE., UPPER FLAT, 5 rooms, $25, including garage; lower flat 4 rooms, built-in beds, hardwood floors, including garage, $20. Phone A1616; Sunset, 1438.

TO LET — 6-ROOM UPPER FLAT, WALKING distance, high ground. 1222 CROWN HILL. Main 7063.

TO LET—NEW STRICTLY MODERN FOUR-ROOM flat, adults only; 1051½ Winfield st. Phone 55432. Take West 11th st. car.

TO LET—ELEGANT NEW 4-ROOM SUNNY FLAT; built-in effects; was $25, now $20. Adults. 1258 W. 62ND PLACE. 28207.

TO LET—Unfurnished Flats.

TO LET — STORE AND FLAT, SUITABLE FOR meat market, etc., reasonable rent. also four-room flat, $14. 1271½ W. JEFFERSON.

TO LET — BEST SIX-ROOM FLAT, NEAREST TO Hoover; car line; 1213 S. FIGUEROA. Rent reduced. Phone 56210.

TO LET—5 ROOMS, $19. APPLY AT HOUSE, 1015 WEST 10TH ST.

TO LET — $11, 4-ROOM FLAT, WITH BATH screen porch; walking distance. 111 W. 14TH ST.

TO LET—Furnished Flats.

TO LET—BEAUTIFULLY FURNISHED FLAT, 4 rooms, bath and dressing-room, 2 beds, baby grand, blinds, everything, for housekeeping; 1c to phonograph. Large porch, sleeping, in; use, table and chairs, an ideal home. CALL 22236, for appointment.

TO LET—

Beautifully furnished upper flat; Mirrlees cozy nook 1061 st., 2 rooms and sleeping porch, bath, oriental rugs, cut glass. Phone 66250 or MAIN 2956.

TO LET—

OPPOSITE SHRINE AUDITORIUM.

Most attractive 4-room furnished upper flat; call and be convinced. Reasonable. Adults. 642 W. JEFFERSON ST.

TO LET — BEAUTIFULLY FURNISHED 4-ROOM flat, in mahogany and upholstered furniture; Persian rugs, blue tinted hangings, 2 beds, private gas stove, tile sink, refrigerator, etc.; 1c to Pico; 2 blocks to Hoover. 1052 W. ADAMS. West 662, afternoons.

TO LET—4-ROOM, SUNNY UPPER FLAT, COMpletely furnished or will sell cheap; walking distance. 1015 E. 16TH, 61. Rent cheap. No dealers. Call mornings.

TO LET—FURNISHED, UPPER, SUNNY ALL DAY. 5 rooms and sleeping porch; apartment; fair; elegant rugs, furniture and piano; 2 beds; parlor; 2 blocks car. 1414½ S. MARIPOSA. Pico car, 715½.

TO LET—IMMEDIATE POSSESSION, FURNISHED flat, 3 rooms and bath, modern, garage. 1414½ WEST 18TH ST. Bath, laundry, fireplace, $25, water paid. Take Washington car, 4 cf 1c; Hoover, one block north, car, 1st west. PHONE 26858.

TO LET — FREE RENT. FREE RENT. FREE rent. $10 month. 4-room modern furnished flat; 2 blocks car. 2 blocks Pico. Also 2-room modern, furnished cottage; $15 month. 607 EAST 60TH ST.

TO LET—NINE 5-ROOM, FURNISHED FLAT, $25 month; also unfurnished, $15 month; hardwood floors, sleeping porches, built-in features; reasonable rates. Cars to Oxford, one block to CUT COURT, 2027 W. 12TH.

TO LET — BEAUTIFULLY FURNISHED 6-ROOM flat, 1st; Westlake Park. 524 WESTLAKE AVE. Phone 53823.

TO LET—NICELY, HANDSOMELY FURNISHED flat, 3rd; cottage, 3 rooms and bath, 2 dressers, bed, both springs, separate yard. $22. 1906 S. VERMONT AVE.

TO LET—2 AND 4-ROOM APARTMENT FLATS, sunny, beautifully furnished; must see to appreciate, walking distance. $16.00. 1142 WEST 23RD.

TO LET — REASONABLE RENT; BRAND-NEW, 5-room furnished flat; very modernest, hot running water; walking distance; 1206 LINWOOD. Take Hancock-st. car to Hartford, and one block south.

TO LET—HIGH-GRADE THREE-ROOM UPPER flat, new and modern in every detail. Furnished or unfurnished. Large porch. Westlake district. 497 GRAND VIEW ST.

TO LET—4 WARM, SUNNY ROOMS, BATH; newly furnished; new kitchen, built-ins; 2d floor. $16.50. Washington car. 1338 ARAPAHOE. Close in.

TO LET—FURNISHED FLAT, 2 ROOMS AND BATH, all light; $15.00, including gas and electricity. $20 N. BELMONT ST. Temple Court Bldg. Inquire of Edendale car.

TO LET—FOUR-ROOM, WELL FURNISHED SUNNY upper flat, complete kitchen equipment; streetcar; transportation, piano, reasonable. WILSHIRE 2454.

TO LET—BEAUTIFUL, FIVE-ROOM FLAT, LARGE rooms, steam heat, fine view, south exposure, latest built-in features. 2421 HOLLYWOOD BLVD. corner Mesquit Place. Phone 50319.

TO LET — WALKING DISTANCE, REASONABLE rent; clean, sunny 2-room and bath, furnished; new; private, most desirable. 214 E. 32ND ST. N. GRAND AVE.

TO LET—2 AND 3-ROOM BUNGALOW FLATS, furnished in mahogany and leather. Beam ceilings, all built-in effects; separate conveniences. Adults. 315 WEST 17TH.

TO LET — WELL-FURNISHED UPPER 5-ROOM flat, south exposure, gas, water paid; close in. 1805½ ORANGE ST. Take Pico car to Hoover, one block south. Wilshire 466.

TO LET—W. ADAMS DISTRICT, CLEAN, HOMElike, 4-room upper; completely furnished; must be seen to be appreciated; both bedrooms W. Adams car to Normandie. 1703 W. 26TH.

TO LET—NEW, MODERN 4-ROOM FLAT, FURNISHED or unfurnished; hardwood floors, gas range, sink, close and in good condition. 606 S. ALAMEDA. Phone South 4065.

TO LET—VERY ATTRACTIVE, MODERN, SUNNY, newly furnished 4-room flat; porch, yard, conveniences, reasonable rent, garage. Apply 1927 SHERIDAN ST. Adams car.

TO LET—BEAUTIFUL NEW, MODERN 4-ROOM flat, latest built-in effects, furnace, daintily and completely furnished. W. Adams district, adults. Phone South 24724.

TO LET—COMPLETELY FURNISHED 3 ROOMS and sleeping porch, very attractive. 1524 EIGHTH AVE. Call 14050 today or evening for appointment.

TO LET—4-ROOM APARTMENT FLAT, BEAUTIfully furnished, sun all day; furnace heat; telephone service. 740 HARTFORD AVE. Take any W. 7th-st. car, get off at Valencia.

TO LET—SUNNY, 3 ROOMS, BATH, UPPER AND lower; gas, range, sink, cement walks; furnished, 2 adults. 1270 HOOVER ST.

TO LET—3 AND 5-ROOM FURNISHED FLATS, $15 and $25, modern, neighborhood and car service. Inquire 1287 W. 23RD ST.

TO LET—3-ROOM FURNISHED FLAT IN CITY, $25. Housing porch, etc. $27.50. With piano, $30. ADULTS.

TO LET—COMPLETELY FURNISHED 3 ROOMS and sleeping porch;

TO LET—Unfurnished Houses.

TO LET—
WRIGHT-CALLENDER-ANDREWS CO'S.
PARTIAL LIST.

$20—627 East 32nd near San Pedro, cottage of 6 rooms, 2 bedrooms.
$22.50—3613 S. Gramercy place, near Jefferson, new modern bungalow of 6 rooms, all built-in features.
$24—363 E. Burlington, bungalow of 6 rooms, large living-room.
$25—3006 S. Figueroa, cor. Exposition blvd., 2-story 7-room house, large grounds, 2 lots, barn.
$25—1515 W. 36th place, 7 rooms, 4 bedrooms.
$25—2643 Magnolia, near Adams, 8-room house, furnace, garage.
$40—1225 Arapahoe, near Flo, 2-story house of 10 rooms, 5 bedrooms, hardwood floors, furnace, water heater, barn.
$45—127 S. St. Andrews place, bungalow of 7 rooms, furnace, garage.
$25—3115 S. Vermont, 2-story house of 10 rooms, 5 bedrooms.
$35—302 S. Gaviota Drive, corner 9th, handsome home of 10 rooms, 2 baths, furnace.

FOR THESE AND MANY OTHERS
COME DIRECT TO A RENTAL FIRM
GET JUST WHAT YOU WANT,
WITH LEAST TROUBLE AND DELAY.
FREE RENTAL BULLETIN. MAP OF CITY
AND SUBURBS.
WRIGHT-CALLENDER-ANDREWS CO.,
403 SOUTH HILL ST.

TO LET—
HOUSES—FLATS—BUNGALOWS
FURNISHED AND UNFURNISHED.
OUR RENTAL BULLETIN
CONTAINS AN
COMPLETE AND EXTENSIVE A LIST
OF DESIRABLE HOMES
AT MODERATE RENTALS
AS CAN BE FOUND IN LOS ANGELES.
THIS SERVICE,
TOGETHER WITH OTHER ASSISTANCE
AND COURTESIES EXTENDED
WITH AN ESTABLISHED
AND UNQUESTIONED REPUTATION
OF EIGHTEEN YEARS
IN LOS ANGELES,
MAKES HOUSE HUNTING MUCH EASIER
AND RENDERS SUCH HELP
AND ASSISTANCE
AS FEW OFFICES CAN GIVE.
SPECIAL ATTENTION GIVEN TO
NEW ARRIVALS
AND THOSE NOT FAMILIAR WITH
BEST DISTRICTS—LOCATIONS—AND CONDITIONS.
NO CHARGE WHATEVER
FOR BULLETIN—MAP OF CITY,
INFORMATION OF TELEPHONES.
ETC.
WRIGHT-CALLENDER-ANDREWS CO.
GROUND FLOOR, 403 SO. HILL ST.,
WRIGHT & CALLENDER BLDG.

TO LET—
HATE A LANDLORD WHO WILL DO THINGS
FOR YOU. OUR LARGE REPAIR AND CLEANING
FORCE ARE ALWAYS AT YOUR DISPOSAL.

FOR RENT TODAY:

Houses.

$20—4 rooms and bath—606 E. 30th st.
$12.50—4 rooms and bath—3006 Compton ave.
$17.50—5 rooms and bath—1641 W. 23rd st.
$17.50—5 rooms and bath—1039 N. Mariposa.
$19—4 rooms, 3137 Manchester.
$21—4 rooms and bath—1138 Colton.

C. WESLEY ROGERS COMPANY,
503 Wright & Roberts Bldg.
Main 8048. 2nd St. and Main. 09634.

TO LET—

MR. HOUSE HUNTER.

If you could find a large, commodious, sanitary heated, light and airy flat, with all the comforts and luxuries of an expensive home, with a delightful Bay Water, dainty breakfast service, with the largest, best equipped kitchenette in mahogany and oak, would you be willing to rent it? If so, we say handsome, white, tiled bathrooms, with shower, are close-in Hollywood neighborhood just north of the boulevard at 1810 N. Van Ness ave.
Owner will be here 2 to 5 Sunday.
CHAS. J. BAXTER,
536-9 Security Bldg.
Home 72727. Sdwy. 1200.

TO LET—

UNFURNISHED
HOUSES, BUNGALOWS, FLATS.
Over 1000 to select from—the "cream" from more than fifty of the city's leading realty agencies, embracing variety, all sections of city, $12 to $150; many brand-new. This is a service for those who purchase nothing, rented, quickly, and helps you find exactly what you're looking for. No charge whatever for our service. Handy-form 24-page guide to Los Angeles most complete published, with city map-free upon request.
BARKER BROS.' FREE BUREAU
OF RENTAL INFORMATION,
Main floor, 724 S. Broadway.

TO LET — MODERN, UP-TO-DATE BUNGALOWS, all new, adults only.
1124 W. 24th place, 6 rooms, $25.
1124 W. 54th st., 7 rooms, $35.
1720 W. 41st place, 6 rooms, $27.50.
1711 W. 37th st., 4 rooms, $20.
4220 S. Flower st., 9 rooms, $50.
6512 Long Beach ave., 5 rooms, $13.
Also flats and 6-room bungalows in other parts of the city. Call or phone owners. We will show you.

F. H. REDPATH COMPANY,
Main 1939. 637 S. Hill st. F7324.

TO LET—

1262 THIRD AVENUE,
New dwelling, Rose mission style, six rooms, bungalow bath and screen porch. Living-room 16x22, finished in mahogany, other rooms papered tastefully large. Beautiful decorations. Cut-in interior heat. Large lot kept up by owner who lives in one part of the house. Detached garage. Choice residence, beautiful surroundings, one block from Bullard Murphy's home. No fad carmatks. Very desirable for family adults. Only $35. Call above address or telephone 70736.

TO LET—

3729 Dalton ave., 8 rooms, 2-story, modern, exceptionally reasonable.
41st and Long Beach avenue, 5 rooms, $13, new and modern.
1420 W. 47th st., 7 rooms, $26.50 not, new and modern.

W. GUNN, Main 8047, A4294.
934 Van Nuys Bldg.

TO LET—

5-room house, modern and garage, furnace, hardwood floors, corner 32nd and Hoover, $30.
5-room house, 2424 S. Hope, $25.
Houses, cottages and flats, near our office, 32nd and Hoover.

H. F. PARKER & CO., Inc.,
Home 29277. 2216 S. Grand ave.

TO LET — NEW, MODERN, 8-ROOM CHALETS, Wilshire district, $60; 7-room, $50; 6-room, $40; 10-room modern residence, West Adams Heights, garage, furnaces; $60.
$10—strictly modern residence, garage, furnace, $75; half block from Wilshire; will lease to responsible party. Owner, 406 VAN NUYS BLDG. 67505. Broadway 142, or 71009.

TO LET—$12.50. IN BEAUTIFUL RICHLAND Park, Attractive new bungalow, 4 rooms, large basement, sleeping porch, high elevation, magnificent mountain view. Gas, electricity, bath, tubs, etc. Reliable lessee. Storage basement, chicken corral. 5063 Atlantic. Owner, CHARLES H. MATTINGLY, Attorney, 421-2 Stimson Bldg. Both Phones.

TO LET — FIVE-ROOM MODERN BUNGALOW with pantry, lawn, fruit trees, chicken yard and barn; for responsible party only; $15 per month. Inquire at 1121 E. 50TH ST. Open Sunday, Monday and Tuesday mornings, 9 to 12. Phone Main 8284.

TO LET—FINE 8-ROOM HOUSE, 2 STORIES, NEAR Westlake Park, on W. Eighth, hardwood floors throughout, very sunny, with furnace and automatic water heater; built-in conveniences; porte cochere with room on top, sleeping porches, garage, etc. Will sell on terms or lease. Phone OWNER for appointment. Home Phone 72531.

TO LET — ONEONTA PARK, 7-ROOM MODERN bungalow, one block from Huntington drive; this is first-class property; will rent reasonable to good party.
6-room 1½ story residence, up to date in every respect; with furnace, garage; rent cheap if taken for year; phone 52449 or call 1960 LA FRANCE AVE., South Pasadena. Take Oak Knoll car.

TO LET — 5-ROOM NEW BUNGALOW, LOCATED in Hollywood near High School, churches, etc. Rent $25 month.

JONES-POTTER REALTY & INV. CO.,
Main 4794. F2873. 631 Union Oil Bldg.

TO LET—HANDSOME NEW BUNGALOW IN BEAUtiful southwest; six rooms, built-in features, asphalt paved streets, sewer daily by city; sanitary sewer. Two car lines, two blocks; never have to walk. $25. R. D. LIST, 1021 Central Bldg. Phone F1888.

TO LET—

OUR FREE RENTAL BUREAU.
Will find you a house, bungalow, flat. Tell us what you want. We'll find it! No charge either! PEASE BROS. FURNITURE CO. 640-646 S. Hill street.

TO LET—NEW 5-ROOM, 2-STORY MODERN HOUSE, hardwood floors, gas, furnace, sanitary drainboard, Pittsburgh water heater, sun parlor, large garage, everything first-class. 1516 SECOND AVE. Pico or 16th st. car.

TO LET—FOUR NEW BUNGALOWS IN HIGH AND healthful location, 4 rooms each, hardwood floors, white enamel kitchen and every modern convenience; near 5-cent car line. 122 N. EASTLAKE AVE. Phone 26408, East 388.

TO LET—4-ROOM COTTAGE, ELECTRIC LIGHTS, gas, toilet and bath, lawn, garden and some garden in, chicken corral and shed, $12 per month, water paid. 1043 MARIPOSA AVE. West Eleventh-street car.

TO LET—$25, ONE SIDE NEW DOUBLE BUNGAlow, entirely different from others, 4 large rooms and bath, large, dining-ell and all built-in features, hardwood floors throughout, separate garage and driveway; high grounds, Wilshire way. HOLLYWOOD 968.

TO LET—10-ROOM 2-STORY HOUSE AT NO. 1825 E. Eighth st., at corner of McGarry street, $20 per month.

EUGENE H. CORDARY,
A2053. 933 Union Oil Bldg. Main 2614.

TO LET—$12.50 PER MONTH, 5-ROOM COTTAGE, large yard, corner 8th and 47th place. Inquire 1381 EAST 47TH PLACE.

TO LET—THREE-ROOM HOUSE, RENT $9 A month. Water paid. Inquire at 913 WEST 32ND STREET.

TO LET—TWO GOOD FIVE-ROOM HOUSES AT 1698 and 1704 CORDOVA, $13 and $16 SOUTH 6196.

TO LET—BEAUTIFUL NEW DOUBLE BUNGALOW, all modern conveniences. See OWNER, 706 W. 42nd place. Phone 29083.

TO LET—326 WEST 22ND ST., SIX-ROOM TWO-story house, suitable for two small families. $27.50. Open.

TO LET—
230-240—Northeast, 6-room bungalow, garage, Griffith and Normandie, 7-room house, to garage, rent $25.
250—100 E. Dalton, 5-room house, Rural heater, gas range, linoleum. Will build garage. Key at office.
$40—124 S. Occidental Blvd., 10 rooms, two baths, double garage. Key at office.

C. F. PARDEE & CO.,
333 S. Hill st. Main 2888.

TO LET—
$35, South Coronado street. Attractive, modern bungalow, desirably located "well in." 7 rooms, hand, sunny hall, sleeping porch, gas furnace, open plumbing, $45 a month. Owner to pay water. See owner.

MORTGAGE GUARANTEE COMPANY,
George B. Seward, Asst. Secretary.
Tel. 10707. 632 South Spring st.

TO LET—UNFURNISHED; WESTLAKE DISTRICT, 1115 GRAND VIEW ST.; 8 rooms, 3 bedrooms, 2 and two baths, three toilets, furnace, three sleeping porches, garage for two cars, four rooms above, for servants' quarters; chicken corral. Rent $75 per month. Will lease. Will rent furnished if desired for $90 per month extra. Can be seen Sunday or phone OWNER, 71508, and make appointment.

TO LET—
HOUSES—BUNGALOWS—FLATS
FURNISHED AND UNFURNISHED
Complete and extensive list of all desirable rental properties under our special attention before you find exactly what you want in the least time and with least trouble.
C. F. PARDEE & CO.,
333 S. Hill st. Main 2888.

TO LET — HOUSE, SEVERAL NEW, MODERN rooms, bungalow-style, 5 and 6 rooms with section to let. We credit part of your rent money as part of first payment if you wish to purchase. Rent $20 to $25. Inquire 310-member Manual Arts High School; grammar schools, 3 car lines, also 2 direct with owners, 600 MR. JANSON AND 213 Alpine Bldg., 7th and Spring.

TO LET — WILL ACCEPT YOUR RENT MONEY on new bungalow and apply to purchase price if you will put in a clear lot as first payment, or will build to suit you on your lot. Have some swell new bungalows, southwest, and Wilshire district. Phone HOME 22712. SOUTH 2490.

TO LET — SUNNY CLEAN 2-PARTY SWISS CHAlet, every built-in feature, 5 rooms each side, 2 bedrooms, sleeping porches, automatic water, desirable neighborhood, 15 minutes out. Sunset Blvd. to Benton way, walk south up hill to 710 BRYAN ST., 6th door south of Alvarado. $21, water paid. Adults. Phone Vermont 2478.

TO LET—5-ROOM BUNGALOW, NEARLY NEW; strictly modern with hardwood floors and built-in effects. Rent $19. Key at 1211 WEST 23RD ave. car on Spring st., going south. Get off at Macadam. Check with MR. SMITH at 134 Monroe, who will show you the house. Also 6-room bungalow of 6 rooms for $20. Phone A2595.

TO LET—RESIDENCE 704 VALENCIA ST., NINE rooms, bath, sleeping porch, basement; to lease; lawn front and back. 7th and 8th st. car line.
Also, 8-room bungalow at 3219 Bulling ave., hardwood floors, near Jefferson st. and Vermont ave. Rent cheap. Owner unable to maintain tenants.

TO LET—1070 SIXTH AVE., BLOCK FROM 10TH st., 1¼ blocks from Washington car line. Six rooms and bath. Very nice modern bungalow. Separate cellar, sleeping room, large enough for two beds. Price $15. Lease $12.50. Inquire next door, 1042, for inspection.

TO LET—4 AND 6-ROOM BUNGALOWS, NEW and modern, fine all improvements, large yard, lots of shrubbery, flowers and trees. Breakfast nook, garage. Close-in. 2017 ECHO PARK AVE. Take car on 9th st. Get off at Bunker, go one half block south.

TO LET—EXTRA NICE HOME IN SWELL, DESirable district, 9 rooms, modern. 803 South Hobart, and 3yn cardner furnished. HOME 26071. BROADWAY 7412.

TO LET — WILSHIRE DISTRICT, 7-ROOM NEW bungalow, south front, located at 151 N. Harvard blvd. Rent $40.

JONES-POTTER REALTY & INV. CO.,
Main 4794. F2873. 631 Union Oil Bldg.

TO LET—
WILSHIRE DISTRICT.
New bungalow, 5 rooms, very complete, furnace garage, high ground.

C. F. PARDEE & CO.,
60280. 333 S. Hill st. Main 2888.

TO LET—UNFURNISHED, 1222 S. ALVARADO ST. The 8-room residence, sleeping porch, furnace, garage, lawn, flowers, etc. Rent $40. Lease only. References required. Will also rent house by appointment. Phone mornings 74971.

TO LET—$16, ONE SIDE OF DOUBLE BUNGAlow, unfurnished, new, with every modern convenience. Large living-room with hardwood floor, disappearing bed, etc.; kitchen, bedroom and bath. 2020 SAN PEDRO ST. South 37724.

TO LET—UNFURNISHED BUNGALOW IN WILshire district, 6 rooms, hardwood floors, 3 bedrooms, 2 toilets, gas floor furnace, very attractive and comfortable; you will be pleased with the view; adults only; lease. 229 S. CORONADO ST.

TO LET—5-ROOM NEW BUNGALOW APARTMENT, 2 rooms each side, garage. 1018 WATERLOO ST., Hollywood car. Also 12-room house, 1 block from same. $17, water. 1008 MARIPOSA ST. West Eleventh.

TO LET—MY ELEGANT WEST ADAMS HOME, 2022 Kenwood, near corner of West Adams. All modern, hardwood floors throughout. Rent reasonable. Phone 72410. MRS. JOSEPHINE MERRIMAN.

TO LET—WESTLAKE DISTRICT, MODERN HOME of 7 rooms; 4 bedrooms; first-class condition; fine lawn and car pervice; floors throughout; hardwood floors; lawn taken care of, etc., for owner and house at 727 RAMPART ST.

TO LET—FINE 6-ROOM NEW MODERN BUNGAlow, hardwood floors, gas furnace, $25 per month. SOUTHWEST REALTY CO., corner of Hoover and 47th st. 26182. Vermont 526. Take Grand ave. car.

TO LET—UNFURNISHED NINE-ROOM MODERN residence, 1¼ blocks from Westlake Park. Large yard, chicken corral, barn, etc. Rent $35 per piece, furnace. Call BROADWAY 4503 or A4900 after 11 a.m. for reasonable terms.

TO LET — 6-ROOM, UNFURNISHED, MODERN bungalow, 1¼ blocks from Westlake Park. Lease per month; rooms subject at $10; you can put your rent free here. E. J. VOTAW, owner, 1227 Maxwell place. Phone 10515. A6515.

TO LET—HOMEY BUNGALOW IN TROPICO. FIVE rooms, bath and attic, nice grounds, vegetable garden, apricots, peach and ornamental trees. $21, water paid. Chicken and cow privileges, second house south. 130 S. BRAND BLVD.

TO LET—½ OF DOUBLE BUNGALOW, 4 ROOMS, new and modern; nice upstairs sleeping room, large yard. 1213 WEST 20TH ST. Phone Vermont 4459.

TO LET—BEAUTIFUL 6-ROOM BUNGALOW, lawn, flowers, strictly up-to-date, with gas range and all modern conveniences. Rent $25. 527 Phone 26244. Inquire 4168 NORMANDIE AVE.

TO LET — MAGNIFICENT 10-ROOM RESIDENCE, Wilshire district, 3 bathrooms, bathroom in garage, etc. Dirt cheap at $125. ANDERSON-PRESTWENT CO., Main 9474, 63743.

TO LET—SANTA BARBARA COURT BUNGALOW AGAINST PARK, 6 rooms, modern and completely furnished. Apply 1075 W. SANTA BARBARA AVE. 77104.

TO LET—$25; 6-ROOM, 2-STORY HOUSE, 1307 E. 11th st., 1¼ blocks from Washington car line, corner Third and Broadway. 12644, Main 2783.

TO LET—MODERN, 8-ROOM HOUSE, IN EXCELlent condition; large lot, hardwood floors, furnace, garage, $1750. 1138 MAGNOLIA. J. J. HUMMEL.

TO LET—LARGE, 2-STORY, 6 LARGE ROOMS, 3 bedrooms; large lot, shade and fruit trees, vines, flowers, etc., and chicken corral; $20. Inquire at fine car service, stores, etc., $25, water paid. 3423 WEST 22ND ST.

TO LET—$12.50; MODERN, NEW, 4-ROOM HOUSE, with garage; garden will be ready for cultivation by 1st of February. Key at 1470 ALLESANDRO ST. No children. Phone 29292.

TO LET—6-ROOM BUNGALOW, IN BEAUTIFUL College tract; hardwood floors, modern in every way; garage; close to car. Only $20 per month. 2765 W. 36th st. car to St. Andrews place. 1753 W. 37th ST.

TO LET—TWO BUNGALOWS, 5 ROOMS, $11.50; 4 rooms, $9.50, water paid, gas for cooking. 1645 E. 20TH PLACE. Watts local car. Keys at store opposite.

TO LET—5-ROOM HOUSE, 956 CRATTAN ST. Key 940. $40. water extra. 3 sleeping rooms, stable or garage. Close in. Suite 909 CALIFORNIA BLDG. A1542, Main 3002.

TO LET—MODERN HOUSE OF 8 ROOMS, WILshire section, four bedrooms, sleeping porch, 2 bathrooms, furnace, fireplace. Hardwood floors. $50 per month. PHONE 73040.

TO LET—
JUST A LITTLE OUT OF THE ORDINARY.
You will rent one when you see them. Every modern convenience. NEW BUNGALOW COURT. 129 S. Hope.

TO LET—NEW, MODERN 5 AND 6-ROOM BUNGAlows 2 blocks north of York blvd. on Ave. 53. Near car service. We credit part of your rent money as part of first payment if you wish to purchase. Rent $20 to $25. Inquire 310-member Manual Arts High School; grammar schools, 3 car lines, also 2 direct with owners, 600 MR. JANSON AND 213 Alpine Bldg., 7th and Spring.

TO LET — WILL ACCEPT YOUR RENT MONEY on new bungalow and apply to purchase price if you will put in a clear lot as first payment, or will build to suit you on your lot. Have some swell new bungalows, southwest, and Wilshire district. Phone HOME 22712. SOUTH 2490.

TO LET — SUNNY CLEAN 2-PARTY SWISS CHAlet, every built-in feature, 5 rooms each side, 2 bedrooms, sleeping porches, automatic water, desirable neighborhood, 15 minutes out. Sunset Blvd. to Benton way, walk south up hill to 710 BRYAN ST., 6th door south of Alvarado. $21, water paid. Adults. Phone Vermont 2478.

TO LET—5-ROOM BUNGALOW, NEARLY NEW; strictly modern with hardwood floors and built-in effects. Rent $19. Key at 1211 WEST 23RD ave. car on Spring st., going south. Get off at Macadam, check with MR. SMITH at 134 Monroe, who will show you the house. Also 6-room bungalow of 6 rooms for $20. Phone A2595.

TO LET—HOMEY BUNGALOW IN TROPICO. FIVE rooms, bath and attic, nice grounds, vegetable garden, apricots, peach and ornamental trees. $21, water paid. Chicken and cow privileges, second house south. 130 S. BRAND BLVD.

TO LET—½ OF DOUBLE BUNGALOW, 4 ROOMS, new and modern; nice upstairs sleeping room, large yard. 1213 WEST 20TH ST. Phone Vermont 4459.

TO LET—BEAUTIFUL 6-ROOM BUNGALOW, lawn, flowers, strictly up-to-date, with gas range and all modern conveniences. Rent $25. 527 Phone 26244. Inquire 4168 NORMANDIE AVE.

TO LET — MAGNIFICENT 10-ROOM RESIDENCE, Wilshire district, 3 bathrooms, bathroom in garage, etc. Dirt cheap at $125. ANDERSON-PRESTWENT CO., Main 9474, 63743.

TO LET—SANTA BARBARA COURT BUNGALOW AGAINST PARK, 6 rooms, modern and completely furnished. Apply 1075 W. SANTA BARBARA AVE. 77104.

TO LET—$25; 6-ROOM, 2-STORY HOUSE, 1307 E. 11th st., 1¼ blocks from Washington car line, corner Third and Broadway. 12644, Main 2783.

TO LET—MODERN, 8-ROOM HOUSE, IN EXCELlent condition; large lot, hardwood floors, furnace, garage, $1750. 1138 MAGNOLIA. J. J. HUMMEL.

TO LET—LARGE, 2-STORY, 6 LARGE ROOMS, 3 bedrooms; large lot, shade and fruit trees, vines, flowers, etc., and chicken corral; $20. Inquire at fine car service, stores, etc., $25, water paid. 3423 WEST 22ND ST.

TO LET—$12.50; MODERN, NEW, 4-ROOM HOUSE, with garage; garden will be ready for cultivation by 1st of February. Key at 1470 ALLESANDRO ST. No children. Phone 29292.

TO LET—6-ROOM BUNGALOW, IN BEAUTIFUL College tract; hardwood floors, modern in every way; garage; close to car. Only $20 per month. 2765 W. 36th st. car to St. Andrews place. 1753 W. 37th ST.

TO LET—TWO BUNGALOWS, 5 ROOMS, $11.50; 4 rooms, $9.50, water paid, gas for cooking. 1645 E. 20TH PLACE. Watts local car. Keys at store opposite.

TO LET—5-ROOM HOUSE, 956 CRATTAN ST. Key 940. $40. water extra. 3 sleeping rooms, stable or garage. Close in. Suite 909 CALIFORNIA BLDG. A1542, Main 3002.

TO LET—MODERN HOUSE OF 8 ROOMS, WILshire section, four bedrooms, sleeping porch, 2 bathrooms, furnace, fireplace. Hardwood floors. $50 per month. PHONE 73040.

TO LET—
JUST A LITTLE OUT OF THE ORDINARY.
You will rent one when you see them. Every modern convenience. NEW BUNGALOW COURT. 129 S. Hope.

TO LET—NEW, MODERN 5 AND 6-ROOM BUNGAlows 2 blocks north of York blvd. on Ave. 53. Near car service. We credit part of your rent money as part of first payment if you wish to purchase. Rent $20 to $25. Inquire 310-member Manual Arts High School; grammar schools, 3 car lines, also 2 direct with owners, 600 MR. JANSON AND 213 Alpine Bldg., 7th and Spring.

TO LET—BEAUTIFUL 7-ROOM BUNGALOW JUST finished. Built for private residence. Tile bathroom floor and other beautiful features. Near Manual Arts High School. 911 W. 41ST ST. Vermont and Grand ave. car lines.

TO LET—SIX-ROOM UNFURNISHED COTTAGE near university. $15. Water paid. 2625 McCLINTOCK AVE. West 8757.

TO LET—FOUR-ROOM UNFURNISHED COTTAGE, 953 McGarry st. Bath, free water. Phone OWNER, South 3418.

TO LET—1207 SOUTH KINGSLEY DRIVE, FIVE rooms, $20. Water paid. S. STAIR, 10655.

TO LET—FIVE-ROOM COTTAGE, $12. WATER paid. 4315 BROOKLYN AVE. West 1140.

TO LET—4 ROOM COTTAGE WITH BARN AND cellar, 1259 E. 6th st. Call 9 to 12.

TO LET—UNFURNISHED, ENTIRE LOWER FLOOR, ten rooms, attractive house, Wilshire district. $75. SILSBIRE $900. forenoons.

TO LET—FOUR ACRES, 5-ROOM HOUSE, BARN, windmill, tanks, $15 per month. PHONE 41643.

TO LET—7-ROOM MODERN HOUSE, VERY CONvenient, close to car line, 458 EAST 45TH ST.

TO LET—5-ROOM HOUSE AND SLEEPING PORCH, reasonable rent. 3236 EAST FIRST ST.

TO LET — 5-ROOM BUNGALOW, $16. WATER paid, adults only. 138 N. PRITCHARD.

TO LET—5-ROOM BUNGALOW, MODERN, YARD, phone W. 11th car. $12.50. 971 EL MOLINO.

TO LET—3-ROOM BUNGALOW, $12 PER MONTH, including water. 660 E. 58TH ST.

TO LET—UNFURNISHED 6-ROOM MODERN HOUSE, 3825 N. GRIFFIN AVE. Telephone East 3772.

TO LET—
7 LARGE ROOMS AND SLEEPING PORCH, furnace, hardwood floors, disappearing bed, walk to Broadway car; rent $25. 2017 W. 79TH ST. Phone OWNER, 72406.

TO LET—EXTRA LARGE, 5-ROOM BUNGALOW, every convenience. On car line and paved street. Rent $30. $23.50. Water paid. Owner, Vermont 96.

TO LET—TWO FINE HOUSES OF 11 ROOMS AND bath, suitable for renting rooms, close in, large grounds. Phone Wood 6915. OWNER, 808 Story-ance Bldg.

TO LET—NEW MODERN 4-ROOM BUNGALOW and bath, built-in effects, wall beds, linoleum on kitchen floor. Range, $16.50. 257 W. 42ND PLACE. 42231.

TO LET—MODERN 7-ROOM BUNGALOW, LARGE living-room, library, 3 bedrooms, sleeping porch, furnace, large grounds; rent $25. C. O. HENRY, 4025 Pasadena ave. 31424.

TO LET — MODERN BUNGALOW, A LITTLE dandy, sleeping porch with wall bed, high and sightly, ½ block from yellow car; $15, including water. 818 MT. WASHINGTON DRIVE.

TO LET — $18 EACH, WATER PAID, TWO large 5-room flats, walking distance, water paid, also nice cozy cottage, high ground; close to car, only $14.50. BRYANT, 301 Pay Bldg.

TO LET—$20. 4-ROOM BUNGALOW, CORNER Crown Hill ave. and Boise st., 20 minutes' walk to Broadway. OSCAR B. SMITH, 314 O. T. Johnson Bldg.

TO LET—TO COLORED PEOPLE, MODERN 4-room and 6-room bungalows, $10 and $17.50 per month. O'NEILL, 517 Mason-Strong Bldg. A2302, Broadway 6020.

TO LET—MODERN 6-ROOM COTTAGE, CLOSE IN, southwest. $17 per month. Water paid. Inquire Washington-street car, 1 block east of Hoover st., 1093 DARBY PLACE. West 5858.

TO LET—FURNISHED OR UNFURNISHED NEW 5-room bungalow, large lot, lawn, flowers, no car fare; reasonable rent; adults. 1133 MONMOUTH ST. Main 39094.

TO LET—UNFURNISHED 5-ROOM COTTAGE, BIG back yard, fenced for chickens, corner Long Beach avenue and 50th street. Take Hooper-avenue or Watts car. PHONE 51062.

TO LET—748 HARTFORD AVE., 8-ROOM house in first-class condition, just been painted. Rent $30. Apply 3A6, O. OWEN, 2nd floor, Broadway 2850. Home A7980.

TO LET—COTTAGE 6 ROOMS, $18 PER MONTH. Water paid. 926 N. Court Circle. Cottage of 5 rooms, $16 per month, water paid. 916 N. COURT CIRCLE.

TO LET—MODERN 6-ROOM 2-STORY HOUSE, close in. 1047 Sunset blvd. Also 8-room rear cottage, close in, large yard. 1220 CROWN HILL. Main 7008.

TO LET—11-ROOM MODERN HOUSE, 6 SLEEPING rooms, sleeping porch, enamel kitchen and bath, furnace, lawn, close in, west side; excellent car service. Phone OWNER, 54601.

TO LET—MODERN, CLEAN, TWO-STORY, 8-ROOM residence. Furnace, garage, paved street, east front. Large closets. 2622 Hobart blvd. For permanent people. Ring VERMONT 2144 for appointment.

TO LET—5-ROOM MODERN BUNGALOW, 3 BEDrooms, breakfast nook, garage and furnace. $30 per month. Will lease for one year. Corner of 1st and Carondelet. HOME PHONE 65017.

TO LET—A 4-ROOM CAL. COTTAGE AT 1055 S. Los Angeles st., $18 per month. Call south 4580 today or see owner at 952 S. BROADWAY, Monday.

TO LET—NEW 5-ROOM BUNGALOW WITH BATHroom, hardwood floors, garage, lawn, workshop, water paid. 1518 WEST 50TH. Key at 1538 West 50th. Vermont 2260.

TO LET—
7 LARGE ROOMS AND SLEEPING PORCH, furnace, hardwood floors, disappearing bed, walk to Broadway car; rent $25. 2017 W. 79TH ST. Phone OWNER, 72406.

TO LET—EXTRA LARGE, 5-ROOM BUNGALOW, every convenience. On car line and paved street. Rent $30. $23.50. Water paid. Owner, Vermont 96.

TO LET—TWO FINE HOUSES OF 11 ROOMS AND bath, suitable for renting rooms, close in, large grounds. Phone Wood 6915. OWNER, 808 Story-ance Bldg.

TO LET—NEW MODERN 4-ROOM BUNGALOW and bath, built-in effects, wall beds, linoleum on kitchen floor. Range, $16.50. 257 W. 42ND PLACE. 42231.

TO LET—MODERN 7-ROOM BUNGALOW, LARGE living-room, library, 3 bedrooms, sleeping porch, furnace, large grounds; rent $25. C. O. HENRY, 4025 Pasadena ave. 31424.

TO LET — MODERN BUNGALOW, A LITTLE dandy, sleeping porch with wall bed, high and sightly, ½ block from yellow car; $15, including water. 818 MT. WASHINGTON DRIVE.

TO LET — $18 EACH, WATER PAID, TWO large 5-room flats, walking distance, water paid, also nice cozy cottage, high ground; close to car, only $14.50. BRYANT, 301 Pay Bldg.

TO LET—$20. 4-ROOM BUNGALOW, CORNER Crown Hill ave. and Boise st., 20 minutes' walk to Broadway. OSCAR B. SMITH, 314 O. T. Johnson Bldg.

TO LET—TO COLORED PEOPLE, MODERN 4-room and 6-room bungalows, $10 and $17.50 per month. O'NEILL, 517 Mason-Strong Bldg. A2302, Broadway 6020.

TO LET—MODERN 6-ROOM COTTAGE, CLOSE IN, southwest. $17 per month. Water paid. Inquire Washington-street car, 1 block east of Hoover st., 1093 DARBY PLACE. West 5858.

TO LET—FURNISHED OR UNFURNISHED NEW 5-room bungalow, large lot, lawn, flowers, no car fare; reasonable rent; adults. 1133 MONMOUTH ST. Main 39094.

TO LET—UNFURNISHED 5-ROOM COTTAGE, BIG back yard, fenced for chickens, corner Long Beach avenue and 50th street. Take Hooper-avenue or Watts car. PHONE 51062.

TO LET—748 HARTFORD AVE., 8-ROOM house in first-class condition, just been painted. Rent $30. Apply 3A6, O. OWEN, 2nd floor, Broadway 2850. Home A7980.

TO LET—COTTAGE 6 ROOMS, $18 PER MONTH. Water paid. 926 N. Court Circle. Cottage of 5 rooms, $16 per month, water paid. 916 N. COURT CIRCLE.

TO LET—MODERN 6-ROOM 2-STORY HOUSE, close in. 1047 Sunset blvd. Also 8-room rear cottage, close in, large yard. 1220 CROWN HILL. Main 7008.

TO LET—11-ROOM MODERN HOUSE, 6 SLEEPING rooms, sleeping porch, enamel kitchen and bath, furnace, lawn, close in, west side; excellent car service. Phone OWNER, 54601.

TO LET—MODERN, CLEAN, TWO-STORY, 8-ROOM residence. Furnace, garage, paved street, east front. Large closets. 2622 Hobart blvd. For permanent people. Ring VERMONT 2144 for appointment.

TO LET—5-ROOM MODERN BUNGALOW, 3 BEDrooms, breakfast nook and garage. Rent $30. Corner of 1st and Carondelet. HOME PHONE 65017.

TO LET—A 4-ROOM CAL. COTTAGE AT 1055 S. Los Angeles st., $18 per month. Call south 4580 today or see owner at 952 S. BROADWAY, Monday.

TO LET—NEW 5-ROOM BUNGALOW WITH BATHroom, hardwood floors, garage, lawn, workshop, water paid. 1518 WEST 50TH. Key at 1538 West 50th. Vermont 2260.

TO LET—
7 LARGE ROOMS AND SLEEPING PORCH, furnace, hardwood floors, disappearing bed, walk to Broadway car; rent $25. 2017 W. 79TH ST. Phone OWNER, 72406.

TO LET—EXTRA LARGE, 5-ROOM BUNGALOW, every convenience. On car line and paved street. Rent $30. $23.50. Water paid. Owner, Vermont 96.

TO LET—TWO FINE HOUSES OF 11 ROOMS AND bath, suitable for renting rooms, close in, large grounds. Phone Wood 6915. OWNER, 808 Story-ance Bldg.

TO LET—NEW MODERN 4-ROOM BUNGALOW and bath, built-in effects, wall beds, linoleum on kitchen floor. Range, $16.50. 257 W. 42ND PLACE. 42231.

TO LET—MODERN 7-ROOM BUNGALOW, LARGE living-room, library, 3 bedrooms, sleeping porch, furnace, large grounds; rent $25. C. O. HENRY, 4025 Pasadena ave. 31424.

TO LET — MODERN BUNGALOW, A LITTLE dandy, sleeping porch with wall bed, high and sightly, ½ block from yellow car; $15, including water. 818 MT. WASHINGTON DRIVE.

TO LET — $18 EACH, WATER PAID, TWO large 5-room flats, walking distance, water paid, also nice cozy cottage, high ground; close to car, only $14.50. BRYANT, 301 Pay Bldg.

TO LET—$20. 4-ROOM BUNGALOW, CORNER Crown Hill ave. and Boise st., 20 minutes' walk to Broadway. OSCAR B. SMITH, 314 O. T. Johnson Bldg.

TO LET—TO COLORED PEOPLE, MODERN 4-room and 6-room bungalows, $10 and $17.50 per month. O'NEILL, 517 Mason-Strong Bldg. A2302, Broadway 6020.

TO LET—MODERN 6-ROOM COTTAGE, CLOSE IN, southwest. $17 per month. Water paid. Inquire Washington-street car, 1 block east of Hoover st., 1093 DARBY PLACE. West 5858.

TO LET—FURNISHED OR UNFURNISHED NEW 5-room bungalow, large lot, lawn, flowers, no car fare; reasonable rent; adults. 1133 MONMOUTH ST. Main 39094.

TO LET—UNFURNISHED 5-ROOM COTTAGE, BIG back yard, fenced for chickens, corner Long Beach avenue and 50th street. Take Hooper-avenue or Watts car. PHONE 51062.

TO LET—748 HARTFORD AVE., 8-ROOM house in first-class condition, just been painted. Rent $30. Apply 3A6, O. OWEN, 2nd floor, Broadway 2850. Home A7980.

TO LET—COTTAGE 6 ROOMS, $18 PER MONTH. Water paid. 926 N. Court Circle. Cottage of 5 rooms, $16 per month, water paid. 916 N. COURT CIRCLE.

TO LET—MODERN 6-ROOM 2-STORY HOUSE, close in. 1047 Sunset blvd. Also 8-room rear cottage, close in, large yard. 1220 CROWN HILL. Main 7008.

TO LET—11-ROOM MODERN HOUSE, 6 SLEEPING rooms, sleeping porch, enamel kitchen and bath, furnace, lawn, close in, west side; excellent car service. Phone OWNER, 54601.

TO LET—MODERN, CLEAN, TWO-STORY, 8-ROOM residence. Furnace, garage, paved street, east front. Large closets. 2622 Hobart blvd. For permanent people. Ring VERMONT 2144 for appointment.

TO LET—5-ROOM MODERN BUNGALOW, 3 BEDrooms, breakfast nook and garage. Rent $30. Corner of 1st and Carondelet. HOME PHONE 65017.

TO LET—A 4-ROOM CAL. COTTAGE AT 1055 S. Los Angeles st., $18 per month. Call south 4580 today or see

Classified Liners.

TO LET—
Furnished Houses.

TO LET—HOUSES—FLATS—BUNGALOWS. FURNISHED AND UNFURNISHED. OUR RENTAL BULLETIN CONTAINS 45 COMPLETE AND EXTENSIVE A LIST AT MODERATE RENTALS AS CAN BE FOUND IN LOS ANGELES. TOGETHER WITH OTHER ASSISTANCE AND FOURTEEN EXTENDED YEARS OF EXPERIENCE AND UNQUESTIONED REPUTATION OF FIFTEEN YEARS IN LOS ANGELES MAKES HOUSE-HUNTING MUCH EASIER AND RENDERS SUCH HELP AND ASSISTANCE FEW OFFICES CAN GIVE. SPECIAL ATTENTION GIVEN TO NEW ARRIVALS AND THOSE NOT FAMILIAR WITH RENT DISTRICTS—LOCATIONS AND CONDITIONS. NO CHARGE WHATEVER FOR BULLETIN, MAP OR ANY OTHER INFORMATION OF TELEPHONE, CALL OR WRITE. WRIGHT-CALLENDER-ANDREWS CO., GROUND FLOOR, OR 82 HILL ST., WRIGHT & CALLENDER BLDG.

TO LET—
ATTENTION.
Will lease to financially responsible parties only my luxuriously furnished home in the West End.
Has 12 rooms and 4 bathrooms with dressing room attached.
Spacious garage with rooms and bath for help.
Beautiful grounds. Location unsurpassed.
Appointment by phone only.
MAIN 650. HOME A1918.
Sunday only, phone West 3001—72241.

TO LET—
WE ISSUE FOR THE BENEFIT OF OUR PATRONS A PRINTED BOOKLET OF FURNISHED AND UNFURNISHED HOUSES, BUNGALOWS AND FLATS FOR RENT.
IF YOU WILL CALL AT OUR OFFICE, 326 UTE HILL STREET—GROUND FLOOR—WE WILL GLADLY ASSIST YOU IN FINDING A DESIRABLE HOME.
GUY M. BUSH COMPANY, 326 SOUTH HILL STREET. HOME 10855. EST. 20.
THE OLDEST RENTAL AGENCY IN LOS ANGELES

TO LET—
TO LET—IN THE EXCLUSIVE WILSHIRE DISTRICT, NOT HACKNEYED FURNISHED HOUSE of 9 rooms, 4 bathrooms, dressing room, fireplaces, Rudd heater, garage and servants' quarters, furnished in mahogany, oriental rugs, draperies necessary; practically just right; close-in location; grounds beautifully planted and cared for by owner. 2504 SUNSET PLACE. Phone 51268.
TO LET — FURNISHED HOUSE; WILL RENT OR lease my 6-room bungalow in West Adams Heights to responsible party at very reasonable rental; completely furnished; Rudd heater; Kinnear shades; all metal screens to rear of city. Call at premises, 2567 W. 21ST ST., Palm Heights. Can be reached "Seventh ave. car to 1st of 21. Cimarron st. and walk two short blocks south.
TO LET—IN BEVERLY HILLS, AMONG THE OAKS and flowers of Cedarhurst Canyon, that cozy, modern home, completely furnished, new and modern; 5-room bungalow; large garage, 2 acres; improved; in perfect order and ready to occupy; will lease for grounds if desired; hot and cold water and modern in every respect. Call OWNER, 51259.
TO LET—ELEGANTLY FURNISHED HOME OF 8 rooms located in best choice residence district of Los Angeles. Four fine bedrooms, two baths, furnace and garage. Porcelain bed of mahogany, oriental rugs, etc. Will rent home for 6 months or longer. Rent $75 per month. Refers to present occupant. 517 WEST 37TH ST. Vermont Ave. cars. Call Monday.
TO LET—WILSHIRE DISTRICT. FURNISHED 2-story 7-room private residence, all hardwood floors, Rudd heater, garage, furnace, oriental rugs, draperies; choicest neighborhood. Rent $90. PHONE 54622.
TO LET—MY HOME, COMPLETELY FURNISHED, to permanent people only. Close in; bath and laundry. Fine yard, screened. Garage. Good neighborhood. Adult 2270 WEST 20TH ST. Phone West 3221.
TO LET—FURNISHED OR UNFURNISHED 6-ROOM house. First-class condition. With furniture, $15 LAKE ST., near Westlake Park.
TO LET—FURNISHED $55 PER MONTH, 7-ROOM modern house on 41st near South Park ave., large sun room; also 6 rooms, $30; unfurnished, $25 and $20 per month. W. W. BURNS, 631 Security Bldg. F5110.
TO LET—VERY ARTISTIC COMPLETELY FURnished artist's home, 3 rooms, 2 sleeping rooms, large living-room, sun parlor, piano, desk, gas range, $25 per month. 2 months to the year. GARVANZA ST.
TO LET — IN WEST ADAMS DISTRICT, ARTISTically furnished 5-room kitchen and bath bungalow; fine chicken-run and garden; fruit trees, furnace, lovely yard; also one room, kitchen and sleeping porch. Telephone GARVANZA ST.
TO LET—6-ROOM MODERN HOME, WELL FURnished, furnace, gas range, garage, $35. 1711 ALVARADO TERRACE.
TO LET—FURNISHED BUNGALOW OF SIX ROOMS; 3 bedrooms, large pergola, variety of fruit trees, chicken houses, on 60x200. This is a home that will serve, lease, rental, convenient line of cars, $40 a month, or would rent 5 rooms for $35. 1712 ACACIA ST., Alhambra. Take Gabriel car to Commercial, one block south. Phone 3541J.
TO LET—BEAUTIFUL BUNGALOW OF 6 ROOMS, and garage, ideal location, furnished, for sale cheap. Leaving City. Lease. Owner leaves Sun. water paid. 1251 LEIGHTON AVE. Phone 77743.
TO LET—MODERN, WELL FURNISHED 7-ROOM residence, furnace, garage, paved street, 5c fare, 20 min. from the center of city. $60. Will rent for 4 months or more. 1400 CRAMERCY PLACE.
TO LET—MODERN BUNGALOW, WELL FURnished, piano, everything complete, nice location, two bedrooms, sleeping porch, 5c fare, $30. Inquire only. 2 p.m. 630 RELIQUONDE DRIVE.
TO LET—WILL GIVE RENT OF MODERN, SIXroom cottage and $20 per month for $ ladies to board and room and care of baby; 6 years old. Close to school. 617 WEST 37TH ST. Vermont Ave. cars. Call Monday.
TO LET—WILSHIRE DISTRICT. FURNISHED 2-story 7-room private residence, all hardwood floors, Rudd heater, garage, furnace, oriental rugs, draperies; choicest neighborhood. Rent $90. PHONE 54622.
TO LET—MY HOME, COMPLETELY FURNISHED, to permanent people only. Close in; bath and laundry. Fine yard, screened. Garage. Good neighborhood. Adult 2270 WEST 20TH ST. Phone West 3221.
TO LET—FURNISHED OR UNFURNISHED 6-ROOM house. First-class condition. With furniture, $15 LAKE ST., near Westlake Park.
TO LET—FURNISHED $55 PER MONTH, 7-ROOM modern house on 41st near South Park ave., large sun room; also 6 rooms, $30; unfurnished, $25 and $20 per month. W. W. BURNS, 631 Security Bldg. F5110.
TO LET—VERY ARTISTIC COMPLETELY FURnished artist's home, 3 rooms, 2 sleeping rooms, large living-room, sun parlor, piano, desk, gas range, $25 per month. 2 months to the year. GARVANZA ST.
TO LET — IN WEST ADAMS DISTRICT, ARTISTically furnished 5-room kitchen and bath bungalow; fine chicken-run and garden; fruit trees, furnace, lovely yard; also one room, kitchen and sleeping porch. Telephone GARVANZA ST.
TO LET—6-ROOM MODERN HOME, WELL FURnished, furnace, gas range, garage, $35. 1711 ALVARADO TERRACE.
TO LET—FURNISHED BUNGALOW OF SIX ROOMS; 3 bedrooms, large pergola, variety of fruit trees, chicken houses, on 60x200. This is a home that will serve, lease, rental, convenient line of cars, $40 a month, or would rent 5 rooms for $35. 1712 ACACIA ST., Alhambra. Take Gabriel car to Commercial, one block south. Phone 3541J.
TO LET—BEAUTIFUL BUNGALOW OF 6 ROOMS, and garage, ideal location, furnished, for sale cheap. Leaving City. Lease. Owner leaves Sun. water paid. 1251 LEIGHTON AVE. Phone 77743.
TO LET—MODERN, WELL FURNISHED 7-ROOM residence, furnace, garage, paved street, 5c fare, 20 min. from the center of city. $60. Will rent for 4 months or more. 1400 CRAMERCY PLACE.
TO LET—MODERN BUNGALOW, WELL FURnished, piano, everything complete, nice location, two bedrooms, sleeping porch, 5c fare, $30. Inquire only. 2 p.m. 630 RELIQUONDE DRIVE.
TO LET—WILL GIVE RENT OF MODERN, SIX-room

TO LET—

Furnished Rooms.

TO LET—OR FOR SALE—ST. JAMES HOTEL, in Riverside; modern; steam heat; hot water; 50 rooms; rent reasonable; will sell furniture; lease for 5 years; this is a money-maker; must be sold at once; owner going away. WHITE & WILSON, Riverside, Cal.

TO LET—FOR LEASE—

IMPERIAL HOTEL.

800 rooms, plenty of water; new management; just being taken in hand; will be run on the European plan; rates reasonable. WHEELER, ADAMS, DUNN & CO., 304 Broadway.

TO LET—TO SELECT PARTY TO TAKE charge of 2-story 10-room house; rent $30; 2 blocks from Temple-st. car; 2 blocks from Broadway; 2 blocks from Spring-st.; phone for appointment. Main 7273.

TO LET—ROOMS ON MAIN-ST. CAR; 2 blocks from Temple-st. car; 2 blocks from Broadway; 2 blocks from Spring-st.; phone for appointment. Main 7273.

TO LET—CLEAN, FURNISHED ROOMS; $1 per week and up; 2 blocks from Temple-st. car; 2 blocks from Broadway; 2 blocks from Spring-st.; phone for appointment. Main 7273.

TO LET—

Classified Liners.

THINGS ON WHEELS— All Sorts.

Automobiles

PIPHER BROS. & AUSTIN—
1150-1156 South Main st.
F9258. Broadway 1312.

Don't fail to inspect our large stock of automobiles if you want a good car at the right price.

1914 Winton, 6, 7-pass., like new.
1914 Studebaker, 20, 5-pass., electric starter.
1914 Studebaker, 20, 5-pass., electric starter, six.
1913 Buick 50, 5-pass., fine condition.
1913 Buick 50, roadster, 2-pass.
1912 Buick 40, 5-pass., fine condition.
1913 Locomobile, 6-38, 5-pass., electric starter.
1913 Hudson, 54, 7-pass., fine shape.
1913 Overland, 5-pass., starter.
1913 Locomobile, 6-38, 7-pass., cheap.
1911 4-cylinder, 7-pass., fine condition.
1912 R.C.H., 5-pass., starter, A-1 condition.
1913 Ford, 5-pass., many extras.
1913 Ford, 5-pass., good condition.
1913 Studebaker, 20, 5-pass.
1913—Mitchell, 4-cyl., 5-pass.
Flanders 20, 5-pass., cheap.

We have many other, all kinds, all prices. One-ton truck, terms. 1500-lb. delivery, and others.

PIPHER BROS. & AUSTIN.
1150-1156 South Main st.

WANTED—
Auto in exchange for corner lot, 50 ft. southwest, Lots in this locality not worth $1500 cash. Have lovely lot at $1175. Parcels vacant and money to loan. All paid for. Mortgages of $600, 2 yrs., 7%. Have a client who will buy your auto and cash or auto if it is first-class. Don't want too many a car.

See R. S. LORENTZ,
9047B. 931 S. Spring st. Main 2975.

FOR SALE—BARGAINS; TERMS TO SUIT. WE have three good standard make cars that are in first-class condition in every way, that we want sold this week.

1909 Franklin, 2-passenger, just thoroughly overhauled, looks, runs, good paint and all equipment; price this week.

1910 Hudson, 7-passenger, equipped with electric lights and starter, a genuine bargain; motor in excellent condition; price only $450.

1910 Reo, 5-passenger, 5-pass., has practically all new tires, and is in good mechanical condition; price $350.

We will sell any of above three cars for $100 down and balance to suit in any reasonable party.

Don't fail to see these, Mr. Jitney Bus Operator.

METROPOLITAN GARAGE, 926 S. Flower. A1900, Broadway 7258.

CADILLAC ROADSTER—

A guaranteed bargain in one of these popular roadsters, can hardly be told from a new car and at less than one-third original cost, had Delco lighting system, demountable rims, extra tire and tube.

Don't miss this bargain.

THE HOUSE OF BARGAINS,
1629 S. Broadway.

FLANDERS 20, FULLY EQUIPPED, $125. OVERLAND, FULLY EQUIPPED, $300; ONE REO RUN-ABOUT CUT DOWN FOR A ROADSTER, $400; OVERLAND, $100; AND THE BEST ASSORTED GARAGE IN CALIFORNIA TO SELECT FROM; 1-3 LESS THAN INVOICE. PHONE SOUTH 258.

FOR EXCHANGE—THE BIG FORD TRUCK—
This is just the truck for lumber hauling, fully equipped with rollers and pulleys; also can be used for heavy local hauling; truck is large enough body, has a special built truck, three capacity; has large oversize tires, extra-large transmission; will be sold for less than one-half cost. Truck will be guaranteed to be in first-class condition, and will go with very reasonable, part cash, balance $40 per month.

Must leave car to 5385 NINTH AVE. Sunday or week days.

PRIDE OF OWNERSHIP—

When you come right down to it, one of the greatest factors in the success of any business investment, is the satisfaction of owning a car that is strictly high grade and cannot be equalled either in appearance or performance by any other stock car (brand new 6-cylinder touring car, paves $2400), and will trade for good clear property, either in acreage or lots, or will sell for cash, no trash. Address K8, box 192, TIMES OFFICE.

WINTON SIX—LOOKS AND RUNS LIKE NEW. This must be seen to be appreciated. A high grade car at a reasonable price.

USED CAR DEPT.
HAWLEY, KING & CO.,
1025-37 S. Olive st.

FOR SALE—
Engines, transmissions, green axles, housings, bumpers, chains, bodies, fenders, hoods, dashboard and kenny magazines, generators, lamps, Prestolites, $11.50; wheels, white hammer parts. We buy, sell and exchange cars and parts of all makes. Wind-shields and accessories. See us for bargains.
1131 S. Los Angeles st.
AUTO SUPPLY & WRECKING PLACE.

FOR SALE—
A REAL OPPORTUNITY, 1914 BUICK ROADSTER, LONDON JOINT, LIKE NEW, WITH FLANDERS 20 ELECTRIC STARTER AND ELECTRIC LIGHTS, $625 CASH OR TERMS.
OPEN SUNDAY FROM 9 TILL 5.
HOWARD AUTO COMPANY,
1628 S. FLOWER ST.

1914 MERCER ROADSTER—

Private owner must raise money immediately; car is in exceptional condition, paint and tires good; demountable rims, two extra rims and case; unusual speed on gasoline is extremely fast; will make extra low price for cash.
F2971. 1253 S. FLOWER ST. Main 7084.

FOR SALE—
NO MONEY NEEDED.
My powerful seven-passenger Oldsmobile in perfect condition, on easy payments, just right for town service. Has electric starter, electric starter, car as part. An no dealer. Address F, box 371, TIMES BRANCH OFFICE.

FOR SALE—
WE WILL SELL SUNDAY BETWEEN 9 A.M. AND 5 P.M. A BUICK TOURING CAR, WITH NEW PAINT, FULLY EQUIPPED, IN THE FINEST OF CONDITION. $750 CASH OR TERMS TAKEN THIS.
HOWARD AUTO COMPANY, BUICK AGENTS,
1628 S. FLOWER ST.

FOR EXCHANGE—
MY 5-PASSENGER, HIGH-GRADE auto, good tires and engine, that can pull you out; have bought two-passenger roadster and for that reason offer will demonstrate. Want vacant, city or country lot; will give or take cash difference. EMIL HEATH, owner, 644 Broadway.

TO ANY ONE CONSIDERING THE NICKEL RUN business we are able to offer a very attractive proposition. Call and investigate this.

ENGLISH MOTOR CAR CO.,
1132 S. Grand ave.
F2282. Main 1400.

I NEED A HIGH-GRADE FIVE-PASSENGER AUTOmobile and will pay $500 to $600 cash and give $250 equity in beautiful 5-room bungalow, located in good residential tract, fronts 80 ft. street; ½ block from car line.
M. GILCHRIST,
345 Bradbury Bldg.

FOR EXCHANGE—
Good clear lot in southwest for late-model light touring car. Must be late model and in first-class shape.
JOHN W. AUSTIN, 415 Security Bldg.
Broadway 7378, A5280.

ATTENTION TO OWNERS—
Will pay large repair bill? We will repair your car, truck and all machines; work at the reasonable rate of 25 cents per hour, or will contract at your own price; work guaranteed to your entire satisfaction; will call for and deliver car, and call at 2110 WEST SEVENTH or phone 53401.

"20" STUDEBAKER, ENCLOSED DELIVERY CAR, in perfect run. Worth $600. Will sell for $325 cash.
Open Sunday.
SNIDER MOTOR SALES CO.,
Silvy. 2003. 1006-08 S. Olive. A5331.

AUTOMOBILES ARE NOT GOING OUT OF FASHION!

Ruined nails! Gouge, location, rent and lease 6-ft., hooks will show it a mount-maker; owner will consider trade; now see for details. YALE, 285 Douglas Bldg.

FORD SPECIALTIES—SHOCK ABSORBERS, $8.50 set 4; 30x3, $7.50; 30x3½, $10.75; reflectors, $2; 32 in. gasoline, $10.50; tail lights, 50c; speedometers, $1; truss rod rear axle, $1; number holders, 60c. Best gasoline, 11c. VANDERPOOL'S, 780 S. Main.

WE HAVE A 2-CYLINDER MAXWELL IN EXCELlent condition, equipped with windshield, speedometer, horn and Kobe Park rear, $841; will sell for $190. This is a bargain. LORD MOTOR CAR CO., 1115 and Hope sts. Home Phone 10845, Sunset Main 5470.

FOR SALE—1914 FORD TOURING CAR. Has Master vibrator, electric lights, mechanical horn, shock absorbers; in fact, has everything necessary to make car complete. Owner disposing of this car at once will make very attractive price. 1844 WEST 11TH ST.

FOR SALE—LOCOMOBILE, SEVEN PASSENGER, 6-cylinder "48," has been thoroughly rebuilt and is guaranteed to be in perfect condition. Fully equipped; electric lights, electric starter, etc. Price $3500; original cost $5250. See Mr. Kent at the LOCOMOBILE CO., Pico and Grand ave. F2971. Main 7084.

FORD TOURING CAR EQUIPPED WITH SMAT COVer, speedometer, shock absorbers, electric lights, gas saver, cut-out, trunk and trunk rack; in first-class condition; will sell for $300 cash. 1844 WEST 11TH and Hope sts. Home Phone 10845, Sunset Main 5470.

FOR SALE—GOOD TOP, FITS 5-PASSENGER CAR, will put on; will back out, complete, might consider wrecking 5-cylinder Tourist car; what parts do you need? Or will sell car as is at a bargain; or trade for what have you? Call 929 W. SEVENTH ST. Or phone Main 1058 Monday.

AUTOMOBILISTS, ATTENTION! DON'T EXPERIment, take your broken parts to the KEYSTONE BRAZING AND WELDING CO., 1442-44 San Pedro st. Home Phone 24804. THE WELD THAT HELD. Expert aluminum welding.

FOR SALE—FORD TOURING CAR, FOR $300. La CANADA GARAGE, La Canada, Cal. Home phone 483, 2 bells, Glendale.

FOR SALE—4-CYLINDER 25-H.P. ENGINE AND transmission. Mounted on small truck; good plant for pumping, or good for any purpose where transportable gasoline power plant is used. Call 1227 S. MAIN ST.

FOR EXCHANGE—
Good clear lot in southwest for late-model light touring car. Must be late model and in first-class shape.
JOHN W. AUSTIN, 415 Security Bldg.
Broadway 7378, A5280.

ATTENTION TO OWNERS—
Will pay large repair bill? We will repair your car, truck and all machines; work at the reasonable rate of 25 cents per hour, or will contract at your own price; work guaranteed to your entire satisfaction; will call for and deliver car, and call at 2110 WEST SEVENTH or phone 53401.

"20" STUDEBAKER, ENCLOSED DELIVERY CAR, in perfect run. Worth $600. Will sell for $325 cash.
Open Sunday.
SNIDER MOTOR SALES CO.,
Silvy. 2003. 1006-08 S. Olive. A5331.

AUTOMOBILES ARE NOT GOING OUT OF FASHION!

Ruined nails! Gouge, location, rent and lease 6-ft., hooks will show it a mount-maker; owner will consider trade; now see for details. YALE, 285 Douglas Bldg.

FORD SPECIALTIES—SHOCK ABSORBERS, $8.50 set 4; 30x3, $7.50; 30x3½, $10.75; reflectors, $2; 32 in. gasoline, $10.50; tail lights, 50c; speedometers, $1; truss rod rear axle, $1; number holders, 60c. Best gasoline, 11c. VANDERPOOL'S, 780 S. Main.

WE HAVE A 2-CYLINDER MAXWELL IN EXCELlent condition, equipped with windshield, speedometer, horn and Kobe Park rear, $841; will sell for $190. This is a bargain. LORD MOTOR CAR CO., 1115 and Hope sts. Home Phone 10845, Sunset Main 5470.

FOR SALE—1914 FORD TOURING CAR. Has Master vibrator, electric lights, mechanical horn, shock absorbers; in fact, has everything necessary to make car complete. Owner disposing of this car at once will make very attractive price. 1844 WEST 11TH ST.

FOR SALE—LOCOMOBILE, SEVEN PASSENGER, 6-cylinder "48," has been thoroughly rebuilt and is guaranteed to be in perfect condition. Fully equipped; electric lights, electric starter, etc. Price $3500; original cost $5250. See Mr. Kent at the LOCOMOBILE CO., Pico and Grand ave. F2971. Main 7084.

FORD TOURING CAR EQUIPPED WITH SMAT COVer, speedometer, shock absorbers, electric lights, gas saver, cut-out, trunk and trunk rack; in first-class condition; will sell for $300 cash. 1844 WEST 11TH and Hope sts. Home Phone 10845, Sunset Main 5470.

FOR SALE—GOOD TOP, FITS 5-PASSENGER CAR, will put on; will back out, complete, might consider wrecking 5-cylinder Tourist car; what parts do you need? Or will sell car as is at a bargain; or trade for what have you? Call 929 W. SEVENTH ST. Or phone Main 1058 Monday.

AUTOMOBILES, ATTENTION! DON'T EXPERIment, take your broken parts to the KEYSTONE BRAZING AND WELDING CO., 1442-44 San Pedro st. Home Phone 24804. THE WELD THAT HELD. Expert aluminum welding.

FOR SALE—FORD TOURING CAR, FOR $300. La CANADA GARAGE, La Canada, Cal. Home phone 483, 2 bells, Glendale.

FOR SALE—4-CYLINDER 25-H.P. ENGINE AND transmission. Mounted on small truck; good plant for pumping, or good for any purpose where transportable gasoline power plant is used. Call 1227 S. MAIN ST.

THINGS ON WHEELS— All Sorts.

Automobiles

FOR THE PICTURE BUSINESS OR RENT NEWly overhauled and repainted like new, with projection arrangement installed, with starter and lights. To close out stock of used cars we will sacrifice for $900. Call

USED CAR DEPT.
HAWLEY, KING & CO.,
1025-37 S. Olive st.

TWO 1913 FORD TOURING CARS—
Three 1914 Ford touring cars.
1913 Ford roadster.
1912 Ford roadster.
Cash or terms.
Yes, we are dealers in used Fords. We operate over one hundred shops and guarantee all cars sold. We are not going East, not sick, not financially embarrassed, but if you want your money's worth, come and see us for your Ford.
REINVENDER BROS.
Wilshire 627. 1504 West 7th st. 52208.

BARGAIN EXTRAORDINARY—

Overland 90 roadster, late model, electric lights, self-starter, shock absorbers, extra tire and rim, etc. Mechanically guaranteed and all for $550. Act quick.

THE HOUSE OF BARGAINS,
1629 S. Broadway.

KOEHLER 1-TON TRUCK—
We have four of these reliable trucks which were used only a few months; nearly new in and paint, and in first-class running order. Cab is the driver's seat, and store curtains all around. 2 and 4 speed; large for any one of them.
See MANAGER,
H. S. BULLET & CO.,
Cor. 18th and S. Main sts.

WANTED—AUTOMOBILE IN EXCHANGE FOR SUMmer cottage, Lytle Creek Canyon. Most beautiful spot in the mountains, with good trout streams at its door; 2 miles to railroad station; 1 hour's ride in the auto road. Only mile from famous Glen Ranch resort, about 50 cottages in the colony, which is within the city limits. Protected reserve. Cottage runs all summer. 122 S. CENTRAL AVE., Glendale. Phone 6918.

1914 BUICK 29-H.P., DELCO ELECTRIC STARTing and lighting system, demountable rims, fine run less than 5000 miles and is a better car today than when I purchased it. Equipment complete including extra tires, tubes and tire cover. If you want a car it will cost you nothing to see it. Size left of powered and specialized by owner. Call 1533 W. 7TH or phone 554614 and Wilshire 1290.

FOR SALE—OR EXCHANGE—ONE OF LATEST model 5-passenger, 30-h.p. Flanders, equipped with self-cranker, Prestolite, demountable rims, Gray-Davis lights, one extra tire and rim; cost $1475; price now $975; balance $50 month or will exchange for vacant lot. METROPOLITAN GARAGE, 926 S. Flower. A1900, Broadway 7258.

WANTED—AT ONCE, NUMBER OF LATE MODEL light 5-passenger cars; must have electric starter, car as part. An no dealer. Address F, box 371, TIMES BRANCH OFFICE.

FOR SALE—
WE WILL SELL SUNDAY BETWEEN 9 A.M. AND 5 P.M. A BUICK TOURING CAR, WITH NEW PAINT, FULLY EQUIPPED, IN THE FINEST OF CONDITION. $750 CASH OR TERMS TAKEN THIS.
HOWARD AUTO COMPANY, BUICK AGENTS,
1628 S. FLOWER ST.

FOR EXCHANGE—
MY 5-PASSENGER, HIGH-GRADE auto, good tires and engine, that can pull you out; have bought two-passenger roadster and for that reason offer will demonstrate. Want vacant, city or country lot; will give or take cash difference. EMIL HEATH, owner, 644 Broadway.

TO ANY ONE CONSIDERING THE NICKEL RUN business we are able to offer a very attractive proposition. Call and investigate this.

ENGLISH MOTOR CAR CO.,
1132 S. Grand ave.
F2282. Main 1400.

I NEED A HIGH-GRADE FIVE-PASSENGER AUTOmobile and will pay $500 to $600 cash and give $250 equity in beautiful 5-room bungalow, located in good residential tract, fronts 80 ft. street; ½ block from car line.
M. GILCHRIST,
345 Bradbury Bldg.

FOR EXCHANGE—
Good clear lot in southwest for late-model light touring car. Must be late model and in first-class shape.
JOHN W. AUSTIN, 415 Security Bldg.
Broadway 7378, A5280.

ATTENTION TO OWNERS—
Will pay large repair bill? We will repair your car, truck and all machines; work at the reasonable rate of 25 cents per hour, or will contract at your own price; work guaranteed to your entire satisfaction; will call for and deliver car, and call at 2110 WEST SEVENTH or phone 53401.

"20" STUDEBAKER, ENCLOSED DELIVERY CAR, in perfect run. Worth $600. Will sell for $325 cash.
Open Sunday.
SNIDER MOTOR SALES CO.,
Silvy. 2003. 1006-08 S. Olive. A5331.

AUTOMOBILES ARE NOT GOING OUT OF FASHION!

Ruined nails! Gouge, location, rent and lease 6-ft., hooks will show it a mount-maker; owner will consider trade; now see for details. YALE, 285 Douglas Bldg.

FORD SPECIALTIES—SHOCK ABSORBERS, $8.50 set 4; 30x3, $7.50; 30x3½, $10.75; reflectors, $2; 32 in. gasoline, $10.50; tail lights, 50c; speedometers, $1; truss rod rear axle, $1; number holders, 60c. Best gasoline, 11c. VANDERPOOL'S, 780 S. Main.

WE HAVE A 2-CYLINDER MAXWELL IN EXCELlent condition, equipped with windshield, speedometer, horn and Kobe Park rear, $841; will sell for $190. This is a bargain. LORD MOTOR CAR CO., 1115 and Hope sts. Home Phone 10845, Sunset Main 5470.

FOR SALE—1914 FORD TOURING CAR. Has Master vibrator, electric lights, mechanical horn, shock absorbers; in fact, has everything necessary to make car complete. Owner disposing of this car at once will make very attractive price. 1844 WEST 11TH ST.

FOR SALE—LOCOMOBILE, SEVEN PASSENGER, 6-cylinder "48," has been thoroughly rebuilt and is guaranteed to be in perfect condition. Fully equipped; electric lights, electric starter, etc. Price $3500; original cost $5250. See Mr. Kent at the LOCOMOBILE CO., Pico and Grand ave. F2971. Main 7084.

FORD TOURING CAR EQUIPPED WITH SMAT COVer, speedometer, shock absorbers, electric lights, gas saver, cut-out, trunk and trunk rack; in first-class condition; will sell for $300 cash. 1844 WEST 11TH and Hope sts. Home Phone 10845, Sunset Main 5470.

FOR SALE—GOOD TOP, FITS 5-PASSENGER CAR, will put on; will back out, complete, might consider wrecking 5-cylinder Tourist car; what parts do you need? Or will sell car as is at a bargain; or trade for what have you? Call 929 W. SEVENTH ST. Or phone Main 1058 Monday.

AUTOMOBILES, ATTENTION! DON'T EXPERIment, take your broken parts to the KEYSTONE BRAZING AND WELDING CO., 1442-44 San Pedro st. Home Phone 24804. THE WELD THAT HELD. Expert aluminum welding.

FOR SALE—FORD TOURING CAR, FOR $300. La CANADA GARAGE, La Canada, Cal. Home phone 483, 2 bells, Glendale.

FOR SALE—4-CYLINDER 25-H.P. ENGINE AND transmission. Mounted on small truck; good plant for pumping, or good for any purpose where transportable gasoline power plant is used. Call 1227 S. MAIN ST.

THINGS ON WHEELS— All Sorts.

Automobiles

FOR SALE—OAKLAND ROADSTER, RECENTLY overhauled and repainted like new. This car is a bargain at $400. Call

USED CAR DEPT.,
HAWLEY, KING & CO.,
1025-37 S. Olive st.

FOR SALE—BEST BUYS IN USED CARS, SAXON roadster, only run 3500 miles, $265; 2-ton Reo truck, used 5 months, new tires, extra body, $1450; 1-ton Maccarthur truck with top, cost $1800, only $1350; one 1912 Ford roadster, $175; one 1912 Buick runer, bucket seats and trunk, just finished, $450. All these cars are guaranteed and will sell on terms. Phone 52957 CITY GARAGE, Long Beach, Cal.

FOR SALE—CADILLAC, 1911, 5-PASS. MOTOR car, thoroughly overhauled; new 32x3½ tires on rear; practically new tires in front; one extra motor-driven tire pump, new top and all parts nickel-plated; this is absolutely the best '11 car in the city. See it and be convinced. Price $750. Will exchange; $50 month. METROPOLITAN GARAGE, 926 S. Flower. Broadway 7258.

LATE MODEL STUDEBAKER, 20 H.P., FOREDOOR, 5-passenger, in fine shape, immediate speedometer, etc. This car would make a dandy for service, being strong and roomy; good tires, 2 extra tires and tubes, tools, etc.; $445 cash.
1450 CENTRAL AVENUE.

WE ARE OFFERING THIS WEEK IN OUR USED-car department, a 7-passenger Packard 38. This is a bargain.

ENGLISH MOTOR CAR CO.,
1132 S. Grand ave.
F2282. Main 1400.

ONE KISSEL KAR LATE MODEL 6-CYLINDER IN splendid condition; must have money and will sacrifice, taken at once. Will be at 1241 S. FLOWER from 9 to 11 o'clock today. This is a real automobile, no junk.

NEW FORD TOURING BODY, ONE FORD ROADster body, both bodies complete with doors; will exchange for property. Will demonstrate. 2119 WEST 7TH. Phone 53401.

FOR SALE—PUT YOUR AUTO IN AS FIRST PAYment on one of the following: Two chevrolet coupes, 42-foot gas yacht; located in Highland Park. Address X, box 213, TIMES OFFICE.

FOR SALE—FORDS, 1913 AND 1911 MODELS, fully equipped, including starter vibrator and demountable rims; prices from $300 up. GATES & ROBINSON, Pico and Hill.

LINCOLN TRUCK, HALF TON CAPACITY AND practically new Harley-Davidson motorcycle, and will pay $100 to $150 cash for modern 4-passenger car. Address Y, box 151, TIMES OFFICE.

7-PASSENGER RAMBLER AUTOMOBILE IN FIRST-CLASS RUNNING ORDER; A BARGAIN FOR ONE WANTING A GOOD AUTOMOBILE. MUST BE SOLD. MAKE OFFER. LOS ANGELES IGNITION WORKS, 823 SOUTH MAIN.

I MUST HAVE AUTO. WILL GIVE $1000 EQUITY in fine home, close in, and $1000 cash for late beach lot for auto. Address W, box 252, TIMES OFFICE.

FOR SALE—1½-TON STAKE BODY TRUCK, 30-inch wheels, mechanical motor; cab over driver's seat, all in A1 condition, including tires. Price $700. CHASE TRUCK AGENCY, 1400 S. Main st.

WILL EXCHANGE 1913 WINTON "6" VALUE $3000, for clear lot, northwest, to $1500 balance easy or, deeded land in Victor Valley to $2000. Car is in fine condition. Phone Wilshire 4445.

FOR SALE—COLLIE, 1912, SEVEN-PASSENGER 6-40, in second condition. Electric lights, etc. See Mr. Kent at the LOCOMOBILE CO., Pico and Grand. F2875, Main 5068.

FOR SALE—1912 5-PASS., 6-CYL. MITCHELL TOURing car, in first-class condition and fully equipped; owner must sell at once, so will sacrifice to one making best cash offer. See me at AUTOMOBILE GARAGE, 926 S. Flower, A1900, Broadway 7258.

FOR SALE—CLOSE-COUPLED 5-PASSENGER 1913 Oldsmobile, first-class condition, equipped with starter, lights and extras. Price $850. Phone Monday, 74955.

FOR SALE—BUICK TRUCK, CARRIES ABOUT ½ ton; in good condition. Will extend hand usage. New tires and tubes, speedometer, $350 cash. WESTLAKE HARDWARE CO., 690 Alvarado.

WANTED—BUICK, HUPMOBILE OR FORD AUTOmobile as first payment on 2 clear lots in North Highland Park near school and car line; balance easy terms. Call OWNER, 49419.

BEST "30" STUDEBAKER, CLASSY ROADSTER, IN the city, on a bet. Absolutely guaranteed; some buy. $385; open Sunday.
SNIDER MOTOR SALES CO.,
Silvy. 2003. 1006-08 S. Olive. A5331.

WHAT HAVE YOU IN CLEAR REAL ESTATE OR mortgages only to trade for a 4-passenger Buick auto? Not a late model, but a good machine, a good looker and fully equipped. Address K, box 249, TIMES BRANCH OFFICE.

CROWN FENDER STUDEBAKER "35," LIKE NEW, with brand new set of tires, cheap. Terms.

920 S. OLIVE ST.

FOR EXCHANGE — $2500, FINE CORNER NEAR Burbank, and Kobe Park rear, $841; will sell for $1000 auto. Also vacant lot, same location, $1500; want $750 auto as part. L. A. DOLTON & CO., 604 Lankershim Bldg. Phone Broadway 6536.

FOR SALE—1913 5-PASS. OVERLAND, EQUIPPED with electric starter, lights, etc.; only driven 8200 miles, so is in very best condition; price $695; will consider terms. METROPOLITAN GARAGE, 926 S. Flower. A1900, Broadway 7258.

FOR SALE—WILL MAKE EXTREMELY LOW price on Apperson roadster in best of condition; very fast; stand right inspection. See car and make offer. Cash or terms.
2299 S. FLOWER ST. Main 7084.

FOR SALE — 1914 APPERSON TOURING CAR, full electric equipment; and practically new; will be sold way below actual value and is fully guaranteed by Apperson Bros. Co.
2271. 1253 S. FLOWER ST. Main 7084.

FOR SALE—DETROIT ELECTRIC, 1913, WITH charging plant. Looks and runs like new. Would exchange for good car as part payment. Box 222, WHITTIER. Phone evenings, 5771, Whittier.

FOR SALE—1912, 58-H.P., 5-PASS. SIMPLEX, FULly equipped and in very best of condition; will demonstrate anywhere; price $1500. METROPOLITAN GARAGE, 926 S. Flower. A1900, Broadway 7258.

FOR SALE—MARATHON ROADSTER, 25 H.P., just overhauled, detachable rims, one extra tire. A bargain for $400. 604 E. 23RD. Phone South 6716.

FOR SALE—$200 CASH, 1910 HUDSON ROADSTER, completely overhauled, good tires, see at TALLY-HO GARAGE, First and Broadway.

$100 BUYS TWO-CYLINDER MAXWELL IN GOOD condition, working every day. 1915 license. 2270, SHOPE, 5720 York blvd. Phone Garvanza 881.

FOR EXCHANGE—100 ACRES CALIFORNIA SCHOOL land, clear. Want good automobile. Standard car only. 421 HENNE BLDG.

FOR SALE—OR EXCHANGE—FRANKLIN SIX, 5-passenger, four-door, closing hood, fine condition. Address W, box 150, TIMES OFFICE.

THINGS ON WHEELS— All Sorts.

Automobiles

ELECTRIC COUPE, WE ARE CLOSING OUT NEW and used electrics, together with garage equipment. Have three coupes, and one new runabout, prices from $200 up. All bargains. Will give terms.

SMITH BROS.,
1616 Figueroa st.

WANTED—LOAN OF $450 FOR 90 DAYS ON MY high-grade roadster, something free, and additional security if necessary, pay reasonable interest for loan of car to careful driver. An private party. Address XX, box 493, TIMES BRANCH OFFICE.

1915 BUICK, PRACTICALLY NEW, EVERYTHING possible in the way of equipment. Don't fail to see this car.

AUTO TRADERS' EXCHANGE,
534 W. Pico st.

MAKE ME CASH OFFER—
My 1914 5-pass. Pathfinder, cost $2900, 7 months old, thoroughly overhauled; new tires, some lamps, will sell my car for the best offer I can get. Will demonstrate anywhere. No trades. I must have cash. H. R. LACEY, 1416 Courtland St., A1305, Broadway 1217.

FOR SALE—$500, A DECIDED SNAP IN A BIG Stevenson Type-Hartford touring car, mechanically perfect; will take you from Los Angeles to New York without faltering. Owner has no use for car. Will demonstrate any old time. Address 801 ELDEN AVE.

FOR SALE—
Before you buy a second-hand car, take a look at the Stoddard-Dayton, new 50 h. p., touring car and race roadster, which we will sell at second-hand prices.

Call at 1026 S. OLIVE ST.

NATIONAL COUPE, FULL ELECTRIC EQUIPMENT throughout, Brise and looks like NEW.

AUTO TRADERS' EXCHANGE,
534 W. Pico st.

1915—7-PASS. CADILLAC, MUST HAVE CASH, SO will sacrifice my car; driven only 5000 miles. Locks and rims, self-starting instrument, lamps, tires and many extras. $1250 or make me cash offer. See me at once; must get rid of money. H. SHERIDAN, Broadway 1217; A1305.

MUST SELL CHALMERS 36 TOURING CAR; mechanically right, paint and tires good, fully equipped, tops, curtains, speedometer, self-starter, trunk rack and windshield. Look it over and make an offer. CAN take Monday.
1835 S. FLOWER ST. Main 7084.

FOR SALE—LOCOMOBILE, 4-PASSENGER, 4-CYLEN. der, '30.' Overside tires, just overhauled and refinished. Price $900. The original cost was $3500. See Mr. Kent at the LOCOMOBILE CO., Pico and Grand. F2875; Main 5068.

CADILLAC 1913, GOOD AS NEW, 4-PASSENGER phaeton; will sacrifice for $650. Owner leaving city. Will show you. 2121 Park Grove ave. Phone 21462, or call MR. POLLOCK, Monday morning. Kohler & Chase Bldg., Broadway 1800.

FOR EXCHANGE—$4000 NEW TWO-PASSENGER automobile cyclecar, with equipment; want piano player, diamond or what have you to offer; will sell as part or full payment? Phone 52931 mornings.

$495 BUYS 1914 5-PASSENGER FORD, with electric magneto, electric lights, foot accelerator, seat covers, fine bargain in city.
1324 S. LOS ANGELES ST.

FOR SALE—FORD 1914 TOURING CAR IN PERfect condition, electric lights, starter, speedometer, new tires, lots of extra equipment; cheap. Call Sunday all day, at 1262 E. 49TH PLACE, Booper car.

FLANDERS "20" IN EXCELLENT MECHANICAL condition and will sell this car at early as possible. Will consider other car taken in trade. S. HUTCHINGS, Gregory Apartments, Main 1056.

FOR SALE—ONE DURO AND ONE TOURIST AUtomobile, 20-h.p., 2-cylinder, 5-passenger, in good condition; $150 each or $250 for both; will trade for equal value in mountain land or what have you? Address X, box 5, TIMES OFFICE.

A $2000 ROADSTER ALMOST, WITH SELFstarter, for $600. Some bargain.

920 S. OLIVE ST.

I WISH TO EXCHANGE FOR EQUITY IN GOOD property, a 1914 OAKLAND 5-passenger automobile, which has just been overhauled and is in fine running condition. Address G. F. PRESTON, Box 1.

FOR EXCHANGE — FOR LATE CAR, HOME IN Monrovia, 5-room bungalow, large corner lot. Price $2700; mortgage $1000. HANNAS & JENKS, 710 Security Bldg. Main 1246.

SAVE $300 ON NEW CAR—
Cash purchaser can save $300 on brand-new 1915 5-passenger touring car at $1740. BUR-ROUGHS, 1015 S. Los Angeles st.

GARFORD EXTENDED CHASSIS, JUST THE thing for heavy delivery service; used very little. Recently rebuilt, and is in first-class running condition. LORD MOTOR CAR CO., 1115 and Hope sts. Phone Home 10845, Sunset Main 5470.

FOR SALE—LOCOMOBILE CHASSIS, TYPE "6," $500. Mr. Kent, at the LOCOMOBILE CO., Pico and Grand. F2875. Main 5068.

SECOND-HAND FORD WANTED — FOUR-PASSENger, must be cheap for cash; must be in perfect condition; name your price, spot cash. FREDERICK FIELD, Fortescue Apartments, Hollywood.

YOU CAN ALMOST MAKE YOUR OWN PRICES on late model cars with Liberal terms.

920 S. OLIVE ST.

FOR SALE—1913, 7-PASSENGER STUDEBAKER, first-class shape, electric starter and electric lights; paint just like new; new tires all around; will sell for cash. See L. J. BATT, 1533 W. 7TH ST.

FOR SALE—WILL SACRIFICE MY 7-PASSENGER White steamer auto, first-class shape, $450. If you want a cheap car call at 620 SAN FERNANDO BLDG. F4516.

1913 OVERLAND, 5-PASSENGER, FINE CONDItion, mechanically and otherwise, tires virtually new; fully equipped. Entrance 2nd door to Sunday. Best offer takes. PHONE MAIN 1058, Apartment 52.

1913 JACKSON 5-PASSENGER, ELECTRIC EQUIPment, 4 tires, tube and rim, only $485. Condition perfect. Cash or terms. Would consider trade on lighter car.

1034 S. LOS ANGELES ST.

EXCHANGE EQUITY TWO LOTS AND LARGE house, East Second st., Pomona, $2500. Mortgage $1000. Three years. Want light car and $900. Box 25, EL MONTE.

FOR SALE—THE BEST MODEL EVER BUILT BY Cadillac company, four new tires, latest Bosch magneto, car is in good condition. Price $1000. 4342½ SOUTH FIGUEROA. Tel. Vermont 3870.

WINSTON 6, ROADSTER. ELECTRIC LIGHTS, everything up-to-date; can't sell it from a 1915 model. Bosch magneto, Firestone tires, 6 mechanical motor. Call Monday, HOLLYWOOD 2241.

FOR SALE—5-PASSENGER STODDARD-DAYTON car, cheap for cash, or will exchange for house or clear lot in first-class condition. Call 2511 SOUTH HOPE.

FOR SALE—OR EXCHANGE—OVERLAND AUTOmobile, only 5 months used. Will consider first-class building material, or will sell on time. Address V, box 119, TIMES OFFICE.

FOR SALE—MY PRIVATE CADILLAC FIVE-PASsenger car; Electric starter and lights, 6 tires, 2 extra rims, shock absorbers. $650. 729 PARK VIEW ST., Los Angeles.

FOR EXCHANGE—$1600 EQUITY IN THREE GLENdale lots, for automobile or what have you? See me entire W. M. CARVER, 2424 Echo Park avenue, Los Angeles.

WANTED—LATE MODEL TOURING CAR, WILL exchange my lot, close in, for part payment and secure you for balance, payable in 30 days. Need car immediately. An private party. 71962.

FOR SALE—SAVE MONEY, EVER-READY SELFstarter for Ford automobile. Price $20. See demonstration. Afternoons, 1418 BAKER-DETWILER BLDG.

1910 CADILLAC WITH TIMKEN AXLES, FOR $350.

920 S. OLIVE ST.

THERE IS A STODDARD-DAYTON THAT COST $6000 new, that will be sold for $1600 for a song and very little cash if taken at once at

748 S. OLIVE ST.

WANTED—DIRECT FROM OWNER, FORD, BUICK, Studebaker, or other good light car, late model; bring to 330 S. Hill. Phone 559656. Sunday.

HAVE LOT ON 17TH ST. NEAR 9TH AVE., 47x140, street work in and paid for. Value $2000; equity $900. Will trade for light auto. ALLEN, 4713; 19188.

FOR SALE—CHEAPEST AUTOMOBILE BUY IN THE city. Stevens-Duryea touring car. See W. E. FERGUSON, 1325 S. Flower st. Phone 60000 or Main 9080.

FOR SALE—5-PASSENGER, LIKE NEW, R.C.H. Engine and everything O. K. $300 cash. GARAVANCE, 1 block.

SIX-CYLINDER 7-PASSENGER FRANKLIN, RUNS like new, purchased new by present owner. Fine condition. $700. WILSHIRE 2471.

FOR SALE—1½-TON GRAHM TRUCK, GOOD AS new, just overhauled, includes large top, fine shape. RDWY. 5240.

BUFMOBILE, 1915 MODEL, 4-PASS., 32 H. P. Has absolutely all of the latest improvements. Some car. PHONE F7542.

WANTED—THE BEST LATE MODEL "FORD" that $400 cash will buy. No junk. Phone BROADWAY 4502.

WANT LATE TYPE AUTOMOBILE, WILL GIVE mortgages and nice lots, or some cash. Owners only need apply. P. O. BOX 1254, LOS ANGELES.

MY 1912 PACKARD "30," 7-PASS. TOURING CAR, must be sold by Monday morning. See car and submit offer at 1534 WEST SEVENTH ST.

ONE MODEL N FORD, GOO

Classified Liners.

THINGS ON WHEELS—
All Sorts.
For Hire—Automobiles.

I HAVE FOR SALE NEXT FEW DAYS ONE brand new 5-passenger Apache coupe; never been run, familiar price $2100. My price is so low that it will surprise you. Call at once. Don't miss this and best auction car on the market and see me at once. GUY R. PIERCE, 2114 West 7th. Wilshire 154; 53052.

I HAVE ONE 4-PASSENGER ELECTRIC COUPE, only used very little, ironclad battery; is still good for over 15,000 miles. Our price is only $375, cash or single charge. I tell you this car is one of the very best buys I have ever seen and I have owned, I guess, three to a dozen. Call at once and drive out. GUY R. PIERCE, 2114 West 7th. Wilshire 154; 53052.

SEE US BEFORE YOU BUY YOUR ELECTRIC! Largest stock, best values always; full equipment; thorough instruction, and our guarantee with every sale. Send for list. ELECTRIC CAR EXCHANGE, 1922-24 Washington st., West 1944; 53007.

DOLLAR PER HOUR—BRAND NEW 5-PASSENGER Cadillac automobile, easy riding, comfortable, stylish, sightseeing, shopping or business; prompt service; experienced, careful courteous driver. SOUTH 6062.

HAULING AND MOVING WANTED. HAVE TRUCK suitable for moving of household goods, stock and country trips a specialty. Call on or phone West 4078. W. C. HUTCHINSON, 1026 W. 22nd st.

FOR SALE—ELECTRIC COUPE, IN FIRST-CLASS condition; price $250; would consider antique furniture or any other good value in trade. 1877 WEST JEFFERSON ST.

WANTED—MOVING, HAVE GOOD TWO-TON AUTO truck; let us do your moving or other hauling. We can do it at a reasonable rate. Address Y. box 15, TIMES OFFICE.

IF YOU WANT AN EASY-RIDING CAR TRY MY 7-passenger Cadillac, $1.25 per hour; careful driver, always ready. Phone 73010 and WEST 53034.

FOR DEPENDABLE AND SATISFACTORY SERVICE try our fine, comfortable, roomy up-to-date Chalmers. $1.50 per hour, any time, place or purpose. Sensible drives. 500128. WINDSOR-TIL MOTOR CO.

FOR HIRE — NYSE 5-PASSENGER AUTOMOBILE, with careful, courteous driver, only $1 per hour; anywhere, any time; best of service and attention. MR. STILWELL. Wilshire 942 or Main 8877.

FOR SALE OR TRADE FOR GOOD REAL ESTATE, one Ohio electric 4-passenger coupe, fine condition; can make reasonable terms. GUY R. PIERCE, 2114 W. 7th st. 53007.

FOR RENT—BY THE MONTH, WITHOUT DRIVER, new Studebaker 4 with electric lights and starter. Phone MR. HOFFMAN, at F2111. Main 8707.

FOR RENT—OR LEASE—AN AUTOMOBILE, PACKard, 7-passenger, $10 per day, or terms to suit. Phone F2710. BROADWAY 1641.

FOR HIRE—$2 AND $1.00 HOUR. OVERLAND. Careful driver. special attention given invalids. SOUTH 242.

FORD TOURING CAR, SPECIAL PRICE $3 DAY without driver. Best mechanical condition, good tires. 210564.

NEW 1915 STUDEBAKER, PRIVATE CAR. CAREful driver. $1.25 per hour. VERMONT 2063 or 30520.

FOR HIRE — ROADSTER, 5 AND 7-PASSENGER autos, with or without drivers, at reasonable rates. Call SCHILLING, 23754. West 8072.

WANTED—WORK BY HOUR, DAY OR CONTRACT with 1½-ton truck. Has large body and top. BROADWAY 5240.

FOR HIRE—MY SIX-PASSENGER TOURING CAR. Will go any place any time. Phone A4606, between 1 and 1:30 or evenings.

ENGAGE MY FIVE-PASSENGER EASY RIDING touring machine, all day, $10; shorter trips $1.25 per hour. PHONE 72060.

ELECTRIC COUPE, IN EXCELLENT CONDITION, price very reasonable for quick sale. 53007.

FOR HIRE—MODERN 7-PASSENGER AUTO, $1.75 per hour; any time. Call SOUTH 41.

FOR HIRE—5-PASSENGER FORD, $1 PER HOUR. Call GARVER, South 273.

Bicycles.

FOR SALE—BOYS' BICYCLE, COASTER, LAMP and bell; recently overhauled. No use for it. Phone BOYLE 1905.

CLOSING OUT DOUBLE-BAR OVERLANDS, COASter spring seat, rubby tires, $20 each. A lot used wheels; $5 each. 634 S. SPRING ST.

FOR SALE — CHEAP. LOW-FRAME GENTY coaster-brake bicycle, lamp and bell; looks like new; $12. 1425 S. HOPE ST.

$35 NEW MOTOR BICYCLES, $27.50; $30 NEW Iver-Johnson bicycles, $22.50; $25 bicycles, $9 to $12. At 2815 S. SAN PEDRO ST.

FOR SALE—DOUBLE-BAR APPEAL BICYCLE, good condition, coaster brake, $18. PHONE A5180.

FOR SALE—BICYCLE, TIRES, LAMP, PUMP, bell, all new, a bargain. Call 1414 EAST 56TH STREET.

SELLING OUT ENTIRE STOCK. MUST VACATE; new imported at cost, second-hand bicycles, $5 to $12. Tires and supplies; cut prices. 612 S. SEVENTH ST.

Carriages, Wagons and Carts.

BUGGIES FOR SALE—TWO 1¾-INCH AND ONE 1¼-inch, without tops. These are made-to-order buggies and the best that money can buy. Will sell for one-third or less of their value. Inquire at 2112 E. FIRST ST.

FINE ROLLER-BEARING LIGHT CAMP WAGON, could be towed behind small auto, cost $ 50 of manufacturer; is in fine condition now, price $75 cash. Phone VERMONT 2791.

NEW AND USED WAGONS, BUGGIES, CARTS, HARness and parts of same, overjointing the lowest wagons for less. 539 SAN PEDRO ST.

FOR SALE—A GOOD LIGHT WAGON, HAS BEEN used for a trailer on an auto. Also have new pair of shafts. 2720 SOUTH PARK AVE.

FOR SALE—A NEW BABCOCK OPEN BUGGY WITH rubber tires, at a bargain. Call Monday or Tuesday afternoon, 2377 WEST 20TH ST.

FOR SALE—A DANDY SPRING WAGON, ALMOST new. Call 1935 DONALLO AVE. Phone West 2529.

FOR SALE—A-1 LAUNDRY, 2 CLEANERS' wagons, medium weight. 1849 WEST WASHINGTON. Phone WEST 1777; Home 10585.

WORK FOR RENT. BUGGY AND DRIVING HORSES for rent. Phone SOUTH 552. 1704 Main st.

FOR SALE — TOP BUTTER-AND-EGG WAGON, cheap; also horse and harness. 937 E. 24TH.

GOOD HEAVY FARM WAGON, $65; FULL LINE harness; also new and second-hand farming tools at SCOTT'S PLACE, 133 S. Los Angeles st.

Motorcycles.

FOR SALE—TWIN CYLINDER FLYING MERKEL, A good as new, with production and speedometer; 4 extra tubes and one new tire, tandem seat, pump, leather dress guards. Call Sunday, between 9 a.m. and 5 p.m., HAWTHORNE WATER CO., 5856 Towne ave., South 5100; 28300.

TWIN INDIAN MOTORCYCLE, 1912 MODEL, A1 condition, $75; twin Flying Merkel, 1913 model, equipped with speedometer, Prest-O-Lite tank, electric lights, generator, storage battery. And all overhaul tires in finest colors condition, $45. Phone EAST 1520, 2213 NORTH BROADWAY.

WANTED—MOTORCYCLE FOR NEW SEWING MAchine; any make will pay cash difference. WHITE SEWING MACHINE AGENCY, 318 West 6th st., between Broadway and Hill.

EXCELSIOR MOTORCYCLE, BEST CONDITION, fully equipped, $50 cash, takes it or would exchange for what have you? ADELEN, 726 West 50th st.

SNAP—1914 HARLEY DAVIDSON TWIN, TWOspeed, Kittie side car; only been run 2500 miles. Everything complete, in fine shape. $250 cash. 1914 East 7th st. F2135. J. C. LOFTUS.

WANTED—TWIN INDIAN MOTORCYCLE, LATE model, 2-speed, good condition and a bargain. Write or phone cravings, R. S. BLISS, 216 Seminole Apts., 625 S. Flower.

FOR SALE—INDIAN MOTORCYCLE, 1914, TWOspeed, wide van, fully equipped, $75 down and easy payments. For particulars phone 74317 or write E. F. RYAN, 1309 W. 27th st.

FOR SALE—1913 FLYING MERKEL, 4 H. P., with free engine, spring frame, etc., all in fine condition. 2030 Phone EAST 1336. 2213 NORTH BROADWAY.

FOR SALE—ALMOST NEW HARLEY-DAVIDSON motorcycle, with speedometer, Presto tank and horn. Has been run about 1000 miles. Cost $295. Price $150. Call Monday 1620 W. SEVENTH ST.

MY MERCURY CYCLECAR AT A BARGAIN. RUNS A good, fine shape. Good as new, $200. Call 957 S. MAIN.

FOR SALE—CHEAP, 7-H.P. READING STANDARD motorcycle, good condition. E. W. McKINEY, 902 N. Ardmore.

$40 WILL BUY (WAGNER) MOTORCYCLE ALSO a cash register for sale, $20. Call Monday, 521 EXCHANGE BLDG., 3rd and Hill.

FOR SALE—TWIN INDIAN, 7 H. P., PERFECT ORder, will demonstrate anywhere. Price, $65. Phone EAST 1920, 2213 NORTH BROADWAY.

EQUITY IN MY 1914 $300 YALE, TWO-SPEED twin, $250; good condition; balance due $100. Ans for MR. NELSON'S machine. 607 S. Main.

FOR SALE—EQUITY OF $75 ON 1915 HENDERson, $50 takes it, or what have you to trade? Call 801 S. SPRING today or Monday.

IF YOU ARE LOOKING FOR A GOOD MOTORcycle, I have it, at a bargain for cash. Phone WEST 1041 or see it at 720 W. Jefferson st.

MOTORCYCLE TIRE BARGAINS, AIR GAUGES, 50c. Grease, $1.25. Tubesaliers, $1.25. VANDERPOOLS, 1044 S. Main.

1913 TWIN INDIAN, A-1 CONDITION, FULLY equipped, $125. Call South 4000. 3958 TRINITY ST.

FOR SALE—EXCELSIOR, 4 H. P., MAGNETO type, in good running order, $65. Phone East 1226, 2213 NORTH BROADWAY.

FOR SALE—1915 MOTORCYCLE, $35. FOOT RIGHT Presto tight and tank, magneto and clutch. Tires in good shape. 518 N. HILL ST.

BARGAIN—1912 TWIN INDIAN, TWO-SPEED, Prest-o-lite, tandem, $65. Also side car, $25; cost $85. 1142 CRAND (rear.)

EXCELSIOR, SINGLE CYLINDER, NEW BELT PUT on, equipped and tandem, $60 cash. Phone 72200, 1702 WEST ADAMS.

FOR SALE—CHEAP, SIDE CAR FOR MOTORcycle. Apply 919 ALBANT ST. Apt. 12½.

FOR SALE—
Agricultural Implements and Vehicles.

FOR SALE — HAY BALING OUTFIT, ELI HAY press and 12-H. P. Fairbanks & Morse engine, mounted separately, fine conditions, used less than month (cost $1100.) Price $475 cash. E. E., care TIMES AGENT, Santa Ana.

THINGS ON WHEELS—
All Sorts.
For Hire—Automobiles.

I HAVE FOR SALE NEXT FEW DAYS ONE brand new 5-passenger Apache coupe; never been run, familiar price $2100. My price is so low that it will surprise you. Call at once. Don't miss this and best auction car on the market and see me at once. GUY R. PIERCE, 2114 West 7th. Wilshire 154; 53052.

I HAVE ONE 4-PASSENGER ELECTRIC COUPE, only used very little, ironclad battery; is still good for over 15,000 miles. Our price is only $375, cash or single charge. I tell you this car is one of the very best buys I have ever seen and I have owned, I guess, three to a dozen. Call at once and drive out. GUY R. PIERCE, 2114 West 7th. Wilshire 154; 53052.

SEE US BEFORE YOU BUY YOUR ELECTRIC! Largest stock, best values always; full equipment; thorough instruction, and our guarantee with every sale. Send for list. ELECTRIC CAR EXCHANGE, 1922-24 Washington st., West 1944; 53007.

DOLLAR PER HOUR—BRAND NEW 5-PASSENGER Cadillac automobile, easy riding, comfortable, stylish, sightseeing, shopping or business; prompt service; experienced, careful courteous driver. SOUTH 6062.

HAULING AND MOVING WANTED. HAVE TRUCK suitable for moving of household goods, stock and country trips a specialty. Call on or phone West 4078. W. C. HUTCHINSON, 1026 W. 22nd st.

FOR SALE—ELECTRIC COUPE, IN FIRST-CLASS condition; price $250; would consider antique furniture or any other good value in trade. 1877 WEST JEFFERSON ST.

WANTED—MOVING, HAVE GOOD TWO-TON AUTO truck; let us do your moving or other hauling. We can do it at a reasonable rate. Address Y. box 15, TIMES OFFICE.

IF YOU WANT AN EASY-RIDING CAR TRY MY 7-passenger Cadillac, $1.25 per hour; careful driver, always ready. Phones 73010 and WEST 53034.

FOR DEPENDABLE AND SATISFACTORY SERVICE try our fine, comfortable, roomy up-to-date Chalmers, $1.50 per hour, any time, place or purpose. Sensible drives. 500128. WINDSOR-TIL MOTOR CO.

FOR HIRE — NYSE 5-PASSENGER AUTOMOBILE, with careful, courteous driver, only $1 per hour; anywhere, any time; best of service and attention. MR. STILWELL. Wilshire 942 or Main 8877.

FOR SALE OR TRADE FOR GOOD REAL ESTATE, one Ohio electric 4-passenger coupe, fine condition; can make reasonable terms. GUY R. PIERCE, 2114 W. 7th st. 53007.

FOR RENT—BY THE MONTH, WITHOUT DRIVER, new Studebaker 4 with electric lights and starter. Phone MR. HOFFMAN, at F2111. Main 8707.

FOR RENT—OR LEASE—AN AUTOMOBILE, PACKard, 7-passenger, $10 per day, or terms to suit. Phone F2710. BROADWAY 1641.

FOR HIRE—$2 AND $1.00 HOUR. OVERLAND. Careful driver. special attention given invalids. SOUTH 242.

FORD TOURING CAR, SPECIAL PRICE $3 DAY without driver. Best mechanical condition, good tires. 210564.

NEW 1915 STUDEBAKER, PRIVATE CAR. CAREful driver. $1.25 per hour. VERMONT 2063 or 30520.

FOR HIRE — ROADSTER, 5 AND 7-PASSENGER autos, with or without drivers, at reasonable rates. Call SCHILLING, 23754. West 8072.

WANTED—WORK BY HOUR, DAY OR CONTRACT with 1½-ton truck. Has large body and top. BROADWAY 5240.

FOR HIRE—MY SIX-PASSENGER TOURING CAR. Will go any place any time. Phone A4606, between 1 and 1:30 or evenings.

ENGAGE MY FIVE-PASSENGER EASY RIDING touring machine, all day, $10; shorter trips $1.25 per hour. PHONE 72060.

ELECTRIC COUPE, IN EXCELLENT CONDITION, price very reasonable for quick sale. 53007.

FOR HIRE—MODERN 7-PASSENGER AUTO, $1.75 per hour; any time. Call SOUTH 41.

FOR HIRE—5-PASSENGER FORD, $1 PER HOUR. Call GARVER, South 273.

Bicycles.

FOR SALE—BOYS' BICYCLE, COASTER, LAMP and bell; recently overhauled. No use for it. Phone BOYLE 1905.

CLOSING OUT DOUBLE-BAR OVERLANDS, COASter spring seat, rubby tires, $20 each. A lot used wheels; $5 each. 634 S. SPRING ST.

FOR SALE — CHEAP. LOW-FRAME GENTY coaster-brake bicycle, lamp and bell; looks like new; $12. 1425 S. HOPE ST.

$35 NEW MOTOR BICYCLES, $27.50; $30 NEW Iver-Johnson bicycles, $22.50; $25 bicycles, $9 to $12. At 2815 S. SAN PEDRO ST.

FOR SALE—DOUBLE-BAR APPEAL BICYCLE, good condition, coaster brake, $18. PHONE A5180.

FOR SALE—BICYCLE, TIRES, LAMP, PUMP, bell, all new, a bargain. Call 1414 EAST 56TH STREET.

SELLING OUT ENTIRE STOCK. MUST VACATE; new imported at cost, second-hand bicycles, $5 to $12. Tires and supplies; cut prices. 612 S. SEVENTH ST.

Carriages, Wagons and Carts.

BUGGIES FOR SALE—TWO 1¾-INCH AND ONE 1¼-inch, without tops. These are made-to-order buggies and the best that money can buy. Will sell for one-third or less of their value. Inquire at 2112 E. FIRST ST.

FINE ROLLER-BEARING LIGHT CAMP WAGON, could be towed behind small auto, cost $ 50 of manufacturer; is in fine condition now, price $75 cash. Phone VERMONT 2791.

NEW AND USED WAGONS, BUGGIES, CARTS, HARness and parts of same, overjointing the lowest wagons for less. 539 SAN PEDRO ST.

FOR SALE—A GOOD LIGHT WAGON, HAS BEEN used for a trailer on an auto. Also have new pair of shafts. 2720 SOUTH PARK AVE.

FOR SALE—A NEW BABCOCK OPEN BUGGY WITH rubber tires, at a bargain. Call Monday or Tuesday afternoon, 2377 WEST 20TH ST.

FOR SALE—A DANDY SPRING WAGON, ALMOST new. Call 1935 DONALLO AVE. Phone West 2529.

FOR SALE—A-1 LAUNDRY, 2 CLEANERS' wagons, medium weight. 1849 WEST WASHINGTON. Phone WEST 1777; Home 10585.

WORK FOR RENT. BUGGY AND DRIVING HORSES for rent. Phone SOUTH 552. 1704 Main st.

FOR SALE — TOP BUTTER-AND-EGG WAGON, cheap; also horse and harness. 937 E. 24TH.

GOOD HEAVY FARM WAGON, $65; FULL LINE harness; also new and second-hand farming tools at SCOTT'S PLACE, 133 S. Los Angeles st.

Motorcycles.

FOR SALE—TWIN CYLINDER FLYING MERKEL, A good as new, with production and speedometer; 4 extra tubes and one new tire, tandem seat, pump, leather dress guards. Call Sunday, between 9 a.m. and 5 p.m., HAWTHORNE WATER CO., 5856 Towne ave., South 5100; 28300.

TWIN INDIAN MOTORCYCLE, 1912 MODEL, A1 condition, $75; twin Flying Merkel, 1913 model, equipped with speedometer, Prest-O-Lite tank, electric lights, generator, storage battery. And all overhaul tires in finest colors condition, $45. Phone EAST 1520, 2213 NORTH BROADWAY.

WANTED—MOTORCYCLE FOR NEW SEWING MAchine; any make will pay cash difference. WHITE SEWING MACHINE AGENCY, 318 West 6th st., between Broadway and Hill.

EXCELSIOR MOTORCYCLE, BEST CONDITION, fully equipped, $50 cash, takes it or would exchange for what have you? ADELEN, 726 West 50th st.

SNAP—1914 HARLEY DAVIDSON TWIN, TWOspeed, Kittie side car; only been run 2500 miles. Everything complete, in fine shape. $250 cash. 1914 East 7th st. F2135. J. C. LOFTUS.

WANTED—TWIN INDIAN MOTORCYCLE, LATE model, 2-speed, good condition and a bargain. Write or phone cravings, R. S. BLISS, 216 Seminole Apts., 625 S. Flower.

FOR SALE—INDIAN MOTORCYCLE, 1914, TWOspeed, wide van, fully equipped, $75 down and easy payments. For particulars phone 74317 or write E. F. RYAN, 1309 W. 27th st.

FOR SALE—1913 FLYING MERKEL, 4 H. P., with free engine, spring frame, etc., all in fine condition. 2030. Phone EAST 1336. 2213 NORTH BROADWAY.

FOR SALE—ALMOST NEW HARLEY-DAVIDSON motorcycle, with speedometer, Presto tank and horn. Has been run about 1000 miles. Cost $295. Price $150. Call Monday 1620 W. SEVENTH ST.

MY MERCURY CYCLECAR AT A BARGAIN. RUNS A good, fine shape. Good as new, $200. Call 957 S. MAIN.

FOR SALE—CHEAP, 7-H.P. READING STANDARD motorcycle, good condition. E. W. McKINEY, 902 N. Ardmore.

$40 WILL BUY (WAGNER) MOTORCYCLE ALSO a cash register for sale, $20. Call Monday, 521 EXCHANGE BLDG., 3rd and Hill.

FOR SALE—TWIN INDIAN, 7 H. P., PERFECT ORder, will demonstrate anywhere. Price, $65. Phone EAST 1920, 2213 NORTH BROADWAY.

EQUITY IN MY 1914 $300 YALE, TWO-SPEED twin, $250; good condition; balance due $100. Ans for MR. NELSON'S machine. 607 S. Main.

FOR SALE—EQUITY OF $75 ON 1915 HENDERson, $50 takes it, or what have you to trade? Call 801 S. SPRING today or Monday.

IF YOU ARE LOOKING FOR A GOOD MOTORcycle, I have it, at a bargain for cash. Phone WEST 1041 or see it at 720 W. Jefferson st.

MOTORCYCLE TIRE BARGAINS, AIR GAUGES, 50c. Grease, $1.25. Tubesaliers, $1.25. VANDERPOOLS, 1044 S. Main.

1913 TWIN INDIAN, A-1 CONDITION, FULLY equipped, $125. Call South 4000. 3958 TRINITY ST.

FOR SALE—EXCELSIOR, 4 H. P., MAGNETO type, in good running order, $65. Phone East 1226, 2213 NORTH BROADWAY.

FOR SALE—1915 MOTORCYCLE, $35. FOOT RIGHT Presto tight and tank, magneto and clutch. Tires in good shape. 518 N. HILL ST.

BARGAIN—1912 TWIN INDIAN, TWO-SPEED, Prest-o-lite, tandem, $65. Also side car, $25; cost $85. 1142 CRAND (rear.)

EXCELSIOR, SINGLE CYLINDER, NEW BELT PUT on, equipped and tandem, $60 cash. Phone 72200, 1702 WEST ADAMS.

FOR SALE—CHEAP, SIDE CAR FOR MOTORcycle. Apply 919 ALBANT ST. Apt. 12½.

FOR SALE—
Agricultural Implements and Vehicles.

FOR SALE — HAY BALING OUTFIT, ELI HAY press and 12-H. P. Fairbanks & Morse engine, mounted separately, fine conditions, used less than month (cost $1100.) Price $475 cash. E. E., care TIMES AGENT, Santa Ana.

FOR SALE—USED RANCH TOOLS, SOME NEW, ¼ price; corn cultivators, $30; single disc, trade new, $50; 6-spring disc, $40; 5-spring disc, $30; 4-spring disc, $20; 4-horse manure spreader, cost $270; potato diggers and planters, old 16-inch sulky, installment, new share, $15; 75 sets hay rake teeth, $2.50; 50 shovels, 15 cents; plows, $20; wheelbarrows, sundries too numerous to mention. OTIS DEMMITT COMPANY, 120 N. Main. 15101.

BARGAIN PRICES, FARM IMPLEMENTS, WAGONS. All goods new and absolutely guaranteed. Call or see us before buying and save 20 to 33 1-3 pct. H. DIXON & SON, GRIDWELL.

Storeroom in Western Implement Co., Phone Main 9447. 220-221 S. Los Angeles st.

LIVE STOCK FOR SALE—
Horses, Mules, Cattle, Etc.

FOR SALE—JERSEY COW, BETWEEN 5 AND 6 years old; $50. This is third cow in, no agents or dairymen need apply. This is first-class cow, reasonable price. 129 LOMA DRIVE. Broadway 1801.

FOR SALE—6 HEAD GOOD USEFUL HORSES weighing from 1000 to 1300 pounds each, $35 to $75 each. Good farm wagon, 2 express wagons, harness, etc. Must sell this week. 730 SAN PEDRO ST.

FOR SALE—HANDSOME GRAY MARE, 7 YEARS old, 1000 lbs. Has all the gaits under saddle, safe for anyone to ride. Can be seen and tried at stable, rear WENGRENS GARAGE, Eleventh near and Fair Oaks, Pasadena.

FOR SALE—GOOD DURHAM COW, GIVING OVER 4 gallons milk; will be fresh in about 6 weeks. Call first house north on First st., or Pico Heights, PALMS. Take Venice Short Line.

FOR SALE—HOLSTEIN COWS ON PAYMENTS. Three Holstein cows are now in the corrals at 1st and Lorena st., one block south, 92ND AND MAIN. Phone South 2374.

FOR SALE—FRESH 4-GALLON, 6-YEAR-OLD Jersey cow. No better cow in town. She will go for less than her price to sell at once. Temple and Boylston cars, 1 block north of 1459 PLAZA.

FOR SALE—GOOD SOUND MARE, WEIGHING 1050 pounds, works anywhere single or double, but must have good home. 547 SAN PEDRO STREET.

FOR SALE—DO YOU WANT STOCK THAT WILL do your ranch work? If so, call and see my stock at work Monday or later at East 4th and Lorena st. 92ND AND MAIN.

FOR SALE—GOOD SADDLE HORSE, BAY, CITY broke, gentle, but plenty of life and showy; sound. Will sell whole outfit or horse only. May be seen any day at 4507 CENTRAL AVE.

FOR SALE—TEN HEAD MARES AND GELDINGS, weight from 1000 to 1100 pounds each. Right out of work, from $25 to $40 each. 731 SAN PEDRO ST.

FOR SALE—FINE YOUNG JERSEY DURHAM milch cow, cheap, for family or dairy. Must sell at once. 1259 E. 22ND ST. Central avenue cars.

FOR SALE—FINE 6-YEAR-OLD DRIVING AND riding mare, perfectly sound and free, has 9 months old colt, cheap as I have no use for both. 1259 E. 22ND ST. Central avenue cars.

FOR SALE—SPAN BLOCKY MULES, 7 AND 8 years old, perfectly sound, weight 2000 pounds; three workers and broke to drive; must sell; price $125. 739 SAN PEDRO ST.

FOR SALE—
Broke black team and harness, price $125 for both. Sound and true.
707 EAST SEVENTH ST.

FOR SALE—$200, GOOD GENTLE HORSE, 1150 pounds; for delivery or ranch; also good rubber tire surrey and harness, $150; must sell today. Call in rear, 600 E. WASHINGTON.

FOR SALE—A THOROUGHBRED JERSEY COW, giving very large quantity of milk; very gentle; a bargain, 4200 S. FIGUEROA ST.

FOR SALE—4 FINE MULES AND 4 HORSES, AT bargain. DANIELS REALTY & CONSTRUCTION CO., Hudson, Cal.

FOR SALE—A GOOD TEAM, 1300 POUNDS EACH, feet, sold my ranch, so will sell at a sacrifice. Call 5720 SOUTH PARK AVE.

FOR SALE—FIVE HOLSTEIN AND JERSEY COWS, all large milkers. Cheap on terms. 1920 E. VERNON AVE. Tel. South 7708.

FOR SALE—SPAN OF 2000-POUND HORSES, JUST out of work; A1 workers; $190; cheap at $250. This is A1 and a good team.

FOR SALE—SPAN MULES, WAGON, HARNESS. PRICE $35. Call 2923 PARTRIDGE AVE. Phone Wilshire 5144.

FOR SALE—HORSE, WAGON, HARNESS, $40.00; bargain. E. St., 1525 San Pablo ave., Eastlake car.

FOR SALE—GOOD GENTLE LITTLE MARE, CART and harness; only $125; for $95. 600 EAST SEVENTH STREET.

FOR SALE—HORSES, GOOD YOUNG FARM WORK team. One or both. BATCHELLER, 1353 Buena Vista.

FOR SALE—1 TEAM GRAY HORSES, WEIGH 3400 matched team, not lame or sore, $140. 539 COMMERCIAL ST.

FOR SALE—BARGAIN, FIRST-CLASS DRIVING and business horse and buggy. Call at 1068 EAST 41ST ST., City.

FOR SALE—BAY MARE, WEIGHT 1050, SOUND and good driver. One driver and gentle for lady, $35. Call 1110 INDIANA ST.

FOR SALE—SIX THOROUGHBRED BUTTERCUP pullets and cockerel, $10; one year old. C. W. HAMMOND, 154 E. 50TH ST.

FOR SALE—FRESH JERSEY COW AND CALF; cow giving 5 gallons. Inquire 8612 BEACH ST., Grand Station.

FOR SALE—FRESH COW; SECOND CALF; GIVING four gallons per day. Call 2040 DOSINCON ST., opposite Mote and Wabash.

FOR SALE—ONE BAY HORSE, HARNESS AND express wagon; snap, $85. Call Sunday, 245 S. HILL ST.

FOR SALE—5 BROOD SOWS AND BOAR AT Perry, near Redondo Beach. Address JOHN KIRSCH, Perry, Cal.

FOR SALE—ONE GOOD SORREL HORSE, 9 YEARS old; good worker, good wind; $50. 1704 S. MAIN ST.

FOR SALE — 4 GOOD WORK HORSES, WAGONS and harness; bargain for cash; or will trade for cow or heifer calf. Inquire 1853 E. 22ND ST.

FOR SALE—SPAN BLOCKY MULES, 7 AND 8 years old, perfectly sound, weight 2000 pounds; three workers and broke to drive; must sell; price $125. 739 SAN PEDRO ST.

FOR SALE—
Broke black team and harness, price $125 for both. Sound and true.
707 EAST SEVENTH ST.

FOR SALE—$200, GOOD GENTLE HORSE, 1150 pounds; for delivery or ranch; also good rubber tire surrey and harness, $150; must sell today. Call in rear, 600 E. WASHINGTON.

FOR SALE—A THOROUGHBRED JERSEY COW, giving very large quantity of milk; very gentle; a bargain, 4200 S. FIGUEROA ST.

FOR SALE—4 FINE MULES AND 4 HORSES, AT bargain. DANIELS REALTY & CONSTRUCTION CO., Hudson, Cal.

FOR SALE—A GOOD TEAM, 1300 POUNDS EACH, feet, sold my ranch, so will sell at a sacrifice. Call 5720 SOUTH PARK AVE.

FOR SALE—FIVE HOLSTEIN AND JERSEY COWS, all large milkers. Cheap on terms. 1920 E. VERNON AVE. Tel. South 7708.

FOR SALE—SPAN OF 2000-POUND HORSES, JUST out of work; A1 workers; $190; cheap at $250. This is A1 and a good team.

FOR SALE—SPAN BLOCKY MULES, 7 AND 8 years old, perfectly sound, weight 2000 pounds; three workers and broke to drive; must sell; price $125. 739 SAN PEDRO ST.

FOR SALE—
Broke black team and harness, price $125 for both. Sound and true.
707 EAST SEVENTH ST.

FOR SALE—$200, GOOD GENTLE HORSE, 1150 pounds; for delivery or ranch; also good rubber tire surrey and harness, $150; must sell today. Call in rear, 600 E. WASHINGTON.

FOR SALE—A THOROUGHBRED JERSEY COW, giving very large quantity of milk; very gentle; a bargain, 4200 S. FIGUEROA ST.

FOR SALE—4 FINE MULES AND 4 HORSES, AT bargain. DANIELS REALTY & CONSTRUCTION CO., Hudson, Cal.

FOR SALE—A GOOD TEAM, 1300 POUNDS EACH, feet, sold my ranch, so will sell at a sacrifice. Call 5720 SOUTH PARK AVE.

FOR SALE—FIVE HOLSTEIN AND JERSEY COWS, all large milkers. Cheap on terms. 1920 E. VERNON AVE. Tel. South 7708.

FOR SALE—SPAN OF 2000-POUND HORSES, JUST out of work; A1 workers; $190; cheap at $250. This is A1 and a good team.

LIVE STOCK FOR SALE—
Horses, Mules, Cattle, Etc.

FOR SALE—

WILL ARRIVE TODAY,

2—CARLOADS—2

OF GOOD, SOUND, GENTLE BROKE

HORSES, WEIGHING FROM 1100 TO 1650 POUNDS, AGES 4 TO 8 YEARS OLD. WELL MATCHED TEAMS OF GRAY, BAYS AND BLACKS. SOME FULL-BLOODED MARES, EXCELLENT FOR RANCH AND BREEDING; FOR LOW PRICES AND GOOD HORSES SEE

W. STUART ROBEE MARKET,

940 LYON ST.

P.S.—SOME HEAVY MULES FOR RENT.

FOR SALE—

THREE BIG AUCTIONS
Each Week.

731 SAN PEDRO ST.

Mondays, 10 a.m.
Thursdays, 10 a.m.
Saturdays, 10 a.m.

HORSES—MULES—WAGONS.

Buggies and harnesses.

Consignments solicited.

From 100 to 150 head of horses and mules on hand at all times.

Oldest established auction in California.

SNOWDEN & HISEY, Props.
Main 1047. P1283.
WM. SNOWDEN, Auctioneer.

FOR SALE—

AUCTION.

60 HEAD. 60 HEAD.

HORSES—MARES—MULES

FROM NORTHERN CALIFORNIA,

FRIDAY, JANUARY 15, 10 A.M.

600 EAST SEVENTH STREET.

We will have a large consignment, as usual, of horses, wagons, buggies and harnesses.

We guarantee all stock sold to be as represented or your money will be cheerfully refunded.

UNION HORSE & MULE COM. CO.,
600 East Seventh street.
Main 8617.

DENDINGER & MAYERS, Props.,
REED & HAMMOND, AUCT.

FOR SALE—HORSES, H. JEYNE CO. ARE DISPOSing of their horses, wagons and harness. Call at their stables, 11TH AND SAN JULIAN ST.

WANTED—POULTRY OF ALL KINDS. WE PAY HIGHEST MARKET PRICES AND CALL FOR SAME.

S. M. BASHOR & CO.,
MAIN 3992. 936 CENTRAL AVE.

FOR SALE—A GOOD TEAM OF DELIVERY HORSES, sound and gentle, $100. Also a good bay horse, trade for cow, $50. Also one pony, broke to ride, fat, and sound; will make a splendid child's pet. We have got 6 Shetland ponies that are gentle for children and cheap. Come and make up offer. 614 EAST 7TH ST.

FOR SALE—OR EXCHANGE — ONE IMPORTED and registered draft stallion, sound and right in every way; weight 1800; will sell cheap or trade for land or personal property; also some young mules and driving horses for sale, cheap. Address D. A. BAKER, Mill Valley, San Rafael, Marin county, Cal.

FOR SALE—PAIR OF MARES WEIGHING 2800 pounds, good sound; have been left with us to be sold by widow lady at a bargain price if taken at once, as she don't want to pay feed bill. Call and make offer and take them away. They are 4 and 7 years old. Call
805 EAST THIRD STREET.

FOR SALE—OR RENT—20 HEAD OF HORSES AND mares, weighing from 1200 to 1500 lbs. each; right out of hard work and at prices that will be appealing. Come and rent them with the privilege of buying. Also 2 fine mules for sale.
846 SAN PEDRO STREET.

FOR SALE—NICE TEAM OF BLOCKY BUILT BAY mares, 6 years old; weight, 2750 lbs., sound and good workers. Call and see us at once. It's a for the money. SANTA FE HORSE MARKET, 1000 Santa Fe avenue. Take Huntington Park car on 7th st.

FOR SALE—NINETEEN HEAD OF JERSEY COWS, fresh and coming fresh, part are heifers with second calf, any can be milked by a woman. Test 5.7 for herd. Call at W. A. MYERS, Murrieta, Cal. Home Phone 312.

FOR SALE—A GOOD TEAM OF CHEAP HORSES, weight 2800 pounds, 6 and 7 years old, a horse, wagon and harness, $95. A gentle driving horse, buggy and harness, $40. Fine pony for children and lady, $40. Call 614 EAST 7TH ST.

FOR SALE—1250-POUND MARE, SOUND, 7 YEARS old; cost, in $175 six months ago; will sacrifice to party who will give good home, as my husband is in Arizona, and she is chunky built, fat and gentle. Have been expressing with her. Call 452 EAST 28TH ST. Feito-st. car.

FOR SALE—HORSE, 7 YEARS OLD, GOOD FAMily cow, well-bred heifer 14 months old, wagon with 8-gallon tank, good 2-seated wagon, want cash, incubator or laying hens. G. A. TIFFANY, Hynes, Cal.

FOR SALE—NICE BLACK 1050-LB. COMBINATION mare, sound, gentle, fat, low, blocky-built; new harness; fine harness, $85; will separate. 948 N. MARIPOSA AVE. Hollotrope Drive or Calegroves car.

FOR SALE—ALMOST NEW LIGHT DELIVERY wagon and new harness, $50; wagon cost $75; harness cost $25; just like new. 1059 E. 20TH ST. Private man.

FOR SALE—GOOD FAMILY OR GENERAL PURPOSE horses, 5 years old, weight 1000 lbs., works single and double; will sell him for $85; also a good buggy and single harness, very cheap.
Call at 1059 E. 20TH ST.

FOR SALE — A TEAM OF GOOD SOUND BAY horses, will work any place, I also have a good 2-horse wagon and double harness; will sell the team for $175. Private party. 1029 E. 30TH ST.

FOR SALE—20 HEAD OF GOOD HORSES AND mules, ages from 4 to 8 years old, weight from 1000 to 1200 lbs., all good work stock. Prices right. 1000 SANTA FE AVE. corner 9th. Take Huntington Park car on 7th St.

FOR SALE—TWO REGISTERED HOLSTEIN COWS, Marion Idlewild Die Kohl and Matty of Visalia, fine family. Also one young registered bull, P. O. address, SCOTT & JOHNSON, Roberta, Cal., 17 miles from Los Angeles.

FOR SALE — SPAN OF BLOCKY BUILT RANCH horses, good pullers, young, cheap for cash. 3436 S. FIGUEROA.

FOR SALE—GOOD GENTLE 1100-POUND H

Classified Liners.

POULTRY—POULTRY SUPPLIES—
For Sale, Exchange, Wanted.

Rabbits, Bees, Goats, Etc.

EXTRA-CHOICE PEDIGREED BELGIANS, NEW ZEALANDS AND FLEMISH GIANTS, IN BLACK OR STEEL GRAY. THE CROCKETT LIST OF FANCY AND UTILITY STOCK IN THE SOUTH, AND THE LARGEST NUMBER TO SELECT FROM. OUR STOCK WILL STAND THE CLOSEST INSPECTION AND PRICES REASONABLE. A NEW AND SANITARY HUTCH, SIX COMPARTMENTS, ALL COMPLETE, FOR $7.50. SAVES LABOR. EASY TO HANDLE. Send P. DRAKE, 415 EAST 113TH ST. BROADWAY 6944.

FOR SALE—I MUST SELL BEFORE FEBRUARY 1 a few of thoroughbred New Zealand Belgian and Flemish Giant rabbits, everything must go, including hutches, would like to dispose of everything in one sale; but will sell one at a time; and one wanting to get a good start and start right, take S. Main street car to end of line, or bus from South Park car and walk to 5820 SAN PEDRO ST.

AT STUD—"BISMARCK" AT HOLLYWOOD. THE registered imported Pomeranian buck, Bismarck, No. 1304. This celebrated buck, the property of Mr. Winthrop Rowland, is now standing at 1750 N. Vermont ave. Stud fee $10. Two dogs, same owner, $15. Any day except Sunday. Dogs called for reasonable distance brought free of charge. Phone owner, 582121.

FOR SALE—NICE PAYING RABBIT AND CHICKEN business, 100 New Zealand does, 10 bucks, 500 young ones with hutches; 100 laying chickens; used 2½-ton auto truck; 2 horses, harness and fruit trees. J. A. SMITH, 601 S. Ninth st., Redondo.

FOR SALE — SYCAMORE RABBITRY; FORCED TO sell entire stock of choice rabbits on account of sickness; all stock young and bred; will bear investigation as to reason for selling. Take Hawthorne car to Central st., LENNOX. Walk east to Sycamore and Orange.

FOR SALE—OVER 500 RABBITS, INCLUDING 87 does, 11 bucks, 11 new hutches; will sell in bunch; at your own price; good reason for selling. 5-room modern bungalow, 37 100x200, for rent, $15 per month. 1121 W. 63d ST. Vermont Heights car.

FOR SALE — 21 DOES, 2 BUCKS, ALSO 2 PINE breeding hens, 6 months old, very cheap. NED DAWSON, on Washington ave, between New York and New Jersey, in Hawthorne.

FOR SALE—GOLDEN FAWN NEW ZEALAND BUCK 8 months old, bred from $25 buck, price $2.50; also five 9 months old White Lechorns pullets, $5 each. Address 531 N. ORANGE AVE., city.

FOR SALE—FINE FLEMISH GIANTS, NEW ZEALands, breeding does and bucks, Angoras, $1 and up. 2031 VALENTINE ST. Phone Sunday Wilshire 1986, 'til will go; you to see these if you are looking for the best.

FOR SALE—TOGGENBURG GOATS; VERY FINE stock; fresh. Herd of 15. Cheap for the lot. LEMON RANCH, 10th and Marine st., Ocean Park.

FOR SALE—NEW ZEALAND RABBITS, PRIZE stock, does, $1 up; also fryers. 5633 SOUTH FIGUEROA.

FOR SALE—CIRCUMSTANCES FORCE SALE AT half price, of my stock of thoroughbred New Zealands with hutches. Nothing better in California. Call Sunday, 1214 E. 20TH ST.

FOR SALE—FOUR BELGIAN DOES, HEAVY WITH young. Fine self cleaning hutches. Phone 628-R, Alhambra. Address 1815 North Wilson, Alhambra. RALPH V. RICHARDSON.

DELICIOUS GOATS' MILK DELIVERED DAILY. Wonderfully beneficial to nervous persons, to infants and to children, especially babies. Phone orders, 59216.

FOR SALE—15 COLONIES BEES, 100 PAIR RICHardson ball bearing skates, box camera, shotgun, rifle, new harness, year-old colt, two clear Missouri mules. 7215 SAN PEDRO ST.

FOR SALE—SEE MY RABBITS TO APPRECIATE good stock. I raise Flemish Giants and New Zealands exclusively; no trouble to show them. Prices reasonable. PALM HABERDY, 1110 West 17th st.

FOR SALE—THOROUGHBRED YOUNG FLEMISH Giant rabbits, steel gray, extra good color and size, 12 each, $20 per dozen. 1215 E. 20TH ST.

FOR SALE—LARGE RED PEDIGREED NEW ZEAland does, 40 head, 60 ready for breeding, also several fine bucks, 200 to select from; closing stock. 167 N. KINGSLEY DRIVE. Phone 569216.

FOR SALE—SEE MY THOROUGHBRED NEW ZEAland rabbits before stocking warrens. Information, terms, prices reasonable. 624 SOUTH FIGUEROA. 63021.

FOR SALE—FULL BLOOD NEW ZEALAND STEEL Gray Flemish Belgian breeding stock, high grade Vienna Flemish Giants, one mile from Arlington station, one block east, first house south. A. C. JACKSON.

FOR SALE—SPECIAL SALE OF RABBITS. SOME with young, some with litters. Will be here Monday and Tuesday, 1919 S. BROADWAY.

FOR SALE—CLOSING OUT SEVENTY YOUNG full blooded New Zealand does, 60c; delivery free; also some old does, 544 WALL.

FOR SALE—18 FINE NEW ZEALAND DOES; AM going away and will clean up for $1 each. Address box 538, TIMES BRANCH OFFICE.

WANTED—400 TO 600 MORE COLONIES. Address with price and description. JOHN NIPPERT, 333 Towne avenue, Los Angeles.

FOR SALE—75 STANDS BEES, BRAND NEW, TWO-story, 10-frame Langstroth hives, in fine shape. W. CROWEL, 557 Crocker st., city.

FOR SALE—RABBITS, CHEAP, 15 DOES, BRED and with young, Belgian and Flemish. Apply after 12:30 p.m., 1274 E. 20TH ST.

BEE KEEPING PAYS BIG. PRICE LIST, BEES INstruction books, etc., free. SPENCER APIARIES CO., box 32, Norfield, Cal.

Dogs and Dogs at Stud.

SHAW'S DOG AND CAT HOSPITAL—
1264 WEST SECOND ST.
Home 51138. Phone Broadway 2643.

WANTED—TO PURCHASE SMALL HOUSE DOG well trained, in exchange for good home or low price. Address, giving full particulars, W, box 3166, TIMES OFFICE.

FOR SALE—FINE WATCH DOG, HOUSE BROKE and attended to; Scotch Collie, female; fine disposition and fond of children; parties leaving the city, and will sell reasonable to right party. Call after Monday, 1223 W. 46TH ST.

FREE—A NUMBER OF FOX TERRIER AND ——— (1) puppies, two months old; to anyone who will give them good home. C. HUGHES AND SON, Red Bryan st., near corner Sunset blvd. Benton way, on Bryan. Phone 52864.

FOR SALE—THOROUGHBRED RED AND BLACK cocker spaniel puppies. SAN MARINO COCKER KENNELS, Huntington drive, Palmas station, Phone Alhambra, 6122K. Mail address San Gabriel.

FOR SALE — TWO THOROUGHBRED ENGLISH bull puppies, 2 months old, homely as sin, Champion Mouton Bar None stock. Cheap. Apply DRUG STORE, Palms, Cal.

FOR SALE—THOROUGHBRED BULL TERRIER, 3 months of either sex; up at Venice July 4. Long pedigree. 728 WALL.

FOR SALE—ENTRIES FOR THE BOSTON TERrier exhibit, 4-point specialty; open to-day at Hotel Ibrahim Hotel, 10 a.m., Jan. 15; close 12 p.m. Jan. 19.

FOR SALE — REGISTERED YOUNG FEMALE Boston terrier, fine markings, white collar, bride dog, saves tail, price reasonable, for good home. 4225 N. GRIFFIN AVE. Home 31582.

FOR SALE—AIREDALE PUPS, PEDIGREED STOCK, sired by Sedan Sorgliest, dam Lady Seaport. Call 1253 EAST 48TH ST.

FOR SALE — BEAUTIFUL RED IRISH SETTER pups, 5 months old. Perfect specimens. 1120 E. 20TH.

FOR SALE—TWO THREE-MONTH-OLD COMMON pups. Will make good pets or watch dogs. Will ship, $2 each. PAUL JORDAN, F1131. Address, Riverside.

FOR SALE—SCOTCH COLLIE PUPPIES, PROTECT your life and property by owning a real watchdog. A true friend who guards you while you sleep. Call at once 31590.

FOR SALE—ENGLISH BULL PUPPIES, BLUE BRIBon stock, from $20 up. Call today. 1845 E. 60TH or South 5370.

AT STUD—REX GIANT FAWN COLORED GREYhound; also fawn pedigreed fox terriers for sale. 1053 W. 36TH ST. Phone West 2590.

FOR SALE—4 BULL TERRIERS AND TWO FOX terrier puppies, classy stock, alert watch dogs, barn in rear. 961 W. FLOWER ST. F1179.

AIREDALE TERRIERS, FIFTEEN MONTHS, CHAMpion pedigree stock, beautiful specimen, $50 for quick sale. 326 N. BROADWAY. Telephone A3643.

WANTED—TO BUY ONE YOUNG MALE FOX TERrier dog guaranteed thoroughly housebroken. Address stating terms. Lock box 1018, PASADENA.

FOR SALE — FINE YOUNG POMERANIAN DOGS, best stock obtainable, blacks and browns; shown on appointment. PHONE 556252.

FOR SALE—YEAR-OLD BLACK COCKER SPANIEL, pedigreed, prize-winning stock. Call or address Phone 24478 after Sunday, or 81722, 1016 South Main st.

FOR SALE—$8, FINE WATCH DOG, FOND OF children. Beautiful black Scotch Spits, 3672 BALTIMORE ST.

FOR SALE—A WELL BRED SIX MONTHS OLD Scotch Collie, female. $20. South 5504. 1212 E. 56TH ST.

FOR SALE—FINE WATCH DOG, CHEAP. PHONE HOLLY. 1587.

FOR SALE—YOUNG ENGLISH BULL DOG, THOROughbred; pure white, good watch dog. 909 LOS ANGELES ST. Main 7471.

FOR SALE—TWO FINE THOROUGHBRED FEmale Airedales, three months old, at a bargain. J. E. GIBSON, 1027 W. 24th st.

ATTO ECZEMA OINTMENT WILL CURE ANY eczema on dog or cat; has been tried and proven; price 50c. 325 CONSOLIDATED REALTY BLDG.

FOR SALE—ST. BERNARD FEMALE PUPS, 8 months old, beautifully marked. Price $20. Home 73414; WEST 4719.

FOR SALE—SPITZ FEMALE PUP, 6 WEEKS OLD. $3.50. 772 KOHLER ST.

FOR SALE—BEAUTIFUL BULL TERRIER PUPPIES, $5 and $10 each. Call after Sunday. Make fine watch dogs. 3040 S. MAIN. Phone South 3584.

FOR SALE—$2; BEAUDUL COLLIE PUP. SOUTH 6169. 124 E. 67TH ST.

YOUR OPPORTUNITY—POODLE PUPPIES, beauties, cheap. Cottage, 116 S. GRAND AVE.

FOR SALE—BOSTON FEMALE, 4 MONTHS OLD, a beauty; pedigreed, $25. 844 S. HILL ST.

WANTED—GOOD BOSTON TERRIER, CHEAP. PHONE 559898.

FOR SALE—COCKEREL SPANIEL PUPS, THOROughbreds. 137 E. 20TH ST.

FOR SALE—PEDIGREED AIREDALE, 1123 SAN PEDRO ST.

POULTRY—POULTRY SUPPLIES—
For Sale, Exchange, Wanted.

Dogs and Dogs at Stud.

FOR SALE—BOSTON TERRIERS, ENGLISH BULLS, FRENCH BULLS, SPITZ, BIRDS, CATS, MICE, WHITE RATS, GOLD FISH AND PETS OF ALL KINDS, SUITABLE FOR HOLIDAY GIFTS. ALSO ACCESSORIES OF ALL KINDS. SOUVENIRS WITH EVERY PURCHASE.

PARK NOVELTY STORE,
750 S. GRAND AVE.
PHONE A3805.

FOR SALE—AIREDALE TERRIERS, ONE DOG, 8 months, litter brother to the famous Rockledge Smoke (most prepotent bitch in California), by Tinker's Ruffles ex Rockledge Destroyer, the greatest hunting brace on the Coast and big winners. Also kitchen, some brindle. Guaranteed wingers. Prof. 6535; bitches, $20, absolutely safe. First check gets them. DR. JOHN A. MACDONALD, Pleasant View Kennels, 4702 Melrose ave., Los Angeles.

FOR SALE — THE WHITTIER KENNELS—AIREdales exclusively. Offer at stud, Whittier Devil 'em Dick by Champion Rise Occargya, Champion Sealon Swiveller bitch; fee $25. Puppies and grown stock for sale. Phone: Ex. 4321. F. P. CHOOK, Owner.

FOR SALE—REGISTERED BLUE DANE BITCH and full blood male puppies (WATCH DOGS THAT WILL PROTECT YOUR HOME); also English coach bitch, winner at last L. A. A. show (FINE AUTO DOG). CHARLES SELBACH, 154 E. Olive st., Gardena, Cal.

FOR SALE — AND AT STUD; POMERANIANS. Pedigreed spaniels for black and tans, cocker spaniels; fostoons; dachshunds; Yorkshire terriers; chows. Dogs boarded. FORTUNA KENNELS, 4350 Huntington drive. 31181. East 318, Alhambra car. Round fare.

LIVE STOCK WANTED—

WANTED—TEAM OF HORSES OR MULES, WAGon and farm implements, as part payment on 5 or 10-acre tract of fruit land; price $1250 per acre, balance easy terms. OWNER, 820 Merchants' National Bank Bldg., Sixth and Spring sts.

WANTED—EXCHANGE—EQUITY IN 5-ROOM MODern bungalow for team horses, wagon and harness. Address E, box 369, TIMES BRANCH OFFICE.

WANTED—WILL FEED AND PASTURE HORSE for the privilege of riding it for the stuff you get a week. Address F, box 543, TIMES BRANCH OFFICE.

WANTED—TEAM OF HORSES AND GOOD MILK cow. Will put for same with upright piano, lots and mortgages; might put in some money. See Mr. Conner, 719 BLACK BUILD., FOURTH & HILL. Main 2307. 62603.

WANTED—TO EXCHANGE $1200 EQUITY IN NEW, modern, extremely well located bungalow, for milk cows. Address F, box 130, TIMES OFFICE.

WANTED—TO BUY WHITE MUSCOVY DUCKS, also baby ducks. Phone KAMINSKY, Wilshire 1788. Address 201 American Bank Bldg.

WANTED—BEEF COWS, CALVES, FRESH COWS. Highest prices paid. HANNON BROS., 1603 E. 6th; south 5295.

WANTED—TO BUY CALVES TO RAISE, UNDER two weeks old preferred. HOME 22948.

LIVE STOCK, EXCHANGE—
What Have You?

FOR EXCHANGE—WE HAVE 7-ROOM BEAUTIFUL home on large lot in South Pasadena, $7000. We want dairy stock. SUTTLE, CALIFORNIA FARM AND HOME BUILDERS, 603-5 Van Nuys Bldg. Broadway 378.

ATTORNEYS—
Counselors-at-Law.

H. H. HEATH, ATTORNEY, 528 SAN FERNANDO Bldg., Fourth and Main. Residence and practice in Los Angeles, 23 years. Fees reasonable. Call and talk over your case; do not write.

FREE ADVICE AND CONSULTATION, ASCERTAIN your rights, safeguard your property, secure your legacies. ATTORNEY HARDESTY, 529 Higgins Bldg., Second and Main.

I COLLECT DELINQUENT NOTES ALL KINDS. R. G. ROBERTS, 508 Mason Bldg. Main 8018. F2020.

ALL LEGAL MATTERS ATTENDED, CONSULTAtion free. W. JENKINS. Main 4466. 906 Marsh-Strong Bldg.

FREE LEGAL ADVICE, ALL CASES, PROMPT AND efficient service. 626 SAN FERNANDO BLDG.

BOILERS—
And Boilermakers.

L. A. BOILER WORKS MANUFACTURERS OF BOILers and tanks. Special attention to repair work. 119 REDONDO ST. Phone East 2256—A1820.

BOOKS—

SET AMERICANA ENCYCLOPEDIA, 16 VOLUMES, like new, $15. Call Sunday or all week. 203 W. FIRST ST.

DRESSMAKING—
And Dressmakers.

FOR SALE—DRESSMAKING SHOP, BEST BUY IN city, for money invested. Established three years, Broadway location, low rent, cheap for quick sale. Address V, box 172, TIMES OFFICE.

EXPERIENCED DRESSMAKER, FINE DESIGNER and fitter, would like to have some more customers by the day. VERMONT 1500 or HOME A3705.

FIRST-CLASS DRESSMAKER FROM NEW YORK would like few more engagements by the day, terms reasonable, city references. Phone Monday, SOUTH 821.

CHIC GOWNS MADE OUT OF OLD DRESSES BY a French modiste, remodeling and repairing so better-fitting, $4 per day. MILLE. BOUDIN, Main 5453, 51644.

SMART GOWNS AND SUITS, FANCY TAILORING, individual style, good lines for stout ladies, remodeling a specialty, $3 day. Phone WEST 4159.

EXPERIENCED DRESSMAKER WISHES WORK, day or week. Best references. MRS. PASCO, 1402 W. 7th st. Sunset phone, Wilshire 944.

GOWNS AND WRAPS, FANCY COSTUMES AND dresses, unsurpassed workmanship, reasonable. Plain, nicely tailored suits, $10. 1018A WEST WASHINGTON. 25672.

WANTED—RELIABLE DRESSMAKER WILL GO TO your home if desired; first-class references. MRS. GOEBLIN, 3rd ave., 1094. Home 55479.

DRESSMAKING IN FAMILIES, GOOD FITTER, EXcellent work, $1.50 day. PHONE 556220, Apt. 12.

DRESSMAKER, NEAT AND CAPABLE, DESIRES work at home or in families. Phone evenings 25576.

DRESSMAKER WISHES ENGAGEMENTS BY DAY IN families, gowns, dancing frocks, street suits; artistic remodeling. 22606.

DRESS OR GOWN MADE IN LATEST DESIGN IN one day by two expert dressmakers, $5; also smart coats and suits; work guaranteed; best references. 1622 W. 9TH ST.

LADY'S TAILORING, DRESSMAKING, FIT, STYLE, guaranteed at home or out. Call Monday BROADWAY 6036.

EXPERIENCED DRESSMAKER, ABLE TO DO ALL high-class work, city references, wants a few more customers. HOME 25128.

WANTED—EXPERIENCED DRESSMAKER DESIRES few more engagements, $2.50 per day. Will do remodeling. Phone MAIN 5093.

WANTED—SEWING, PRETTY DRESSES, $2.50; will call for and deliver. 1224 W. 11TH. Phone 5-2-3.

STREET AND EVENING GOWNS, ALSO REMODeling, call or at home. Best of references. 22404. 672 W. WASHINGTON.

AN EXPERIENCED DRESSMAKER WISHES A FEW more engagements at $3 per day. PHONE 28186.

AN EXPERIENCED DRESSMAKER DESIRES A few more engagements by the day at $2.25. Phone VERMONT 4202.

EXPERIENCED DRESSMAKER IN DESIGNING and draping is open to spring engagement. $2.50 day. 62103.

DRESSMAKER WANTS A FEW MORE ENGAGEments for a day, $2 per day. MAIN 7123.

DRESSMAKER WANTS SEWING IN FAMILIES, price $2 per day. PHONE 41245.

DRESSMAKING AT 552 SOUTH BROADWAY, WILL go out by the day for a time. PHONE F3218.

DRESSMAKING AND PLAIN SEWING, PRICES REAsonable. MISS E. M'CULLOUGH, 559802.

EDUCATIONAL—
Schools and Colleges.

29TH CENTURY SCHOOL, NEW METHOD OF INdirection in form of play out of doors; nursery, kindergarten, grammar grades; morning and day; terms reasonable. PHONE FAIR OAKS 2588, Pasadena.

SPANISH LESSONS, 25C. BY THOROUGHLY EDUcated teacher, day or evening; conversational method. Apply SENORA DE LA VEGA, 1249 S. Flower. 62603.

WANTED—LAW STUDENTS TO COACH FOR January bar examination. Private instructions. ARE HART, attorney (instructor at Southwestern College of Law,) 420 Bryson Bldg., A1526, residence 53987.

PRIVATE LESSONS TO STUDENTS IN GRADE work, or to adults. Day or evening. MRS. S. R. LOTHIAN, Knickerbocker apartments, 821 S. Hope. 60801.

INDIVIDUAL INSTRUCTION BY EXPERIENCED teacher, courses of higher branches. Special rates by week or month. Children or adults. Address W, box 241, TIMES OFFICE.

EXPERIENCED TEACHER WISHES PRIVATE PUpils; all grades, and German; excellent references. Apartment 40. 1334 CROWN HILL AVE.

SPANISH, ENGLISH TAUGHT BY MRS. PAGE, late interpreter-translator with Thomas W. Lawson Mines of Mexico. Box, 910 W. SEVENTH ST. Main 1258.

A PROFESSOR OF THE BERLITZ SCHOOL OF Languages, who is teaching French and German, wants to give private lessons in pupils' homes. Call in the morning or evening, 29404.

NORMAL GRADUATE WITH CITY CERTIFICATE would like pupils to tutor. Call or write 1228 NORMANDIE AVE., Pico Heights.

ENGLISH TAUGHT TO FOREIGNERS, ALSO INstruction in grade and high school studies. Call 323 SOUTH HILL STREET.

EDUCATIONAL—
Schools and Colleges.

INTERESTED IN PRACTICAL SPANISH? YOU ARE cordially invited to be present at the opening of my new beginner's class in commercial and practical Spanish, next Tuesday (12th) evening, at 624-626 Consolidated Realty Bldg., Hill and Sixth streets. Advanced class, Mondays and Thursdays. No books to buy. Conversation from start. Room and board in Spanish family. Prof. Ricardo Brihs, formerly at the Harvard School, Y.M.C.A. and Heald's Business College. PHONE 21380.

FRENCH AND GERMAN INTERPRETERS, NORMAL School methodology, international metaphysics, philosophy and vocal training; 25 to 60 cents per hour; no religious affiliations whatever. ESOTERIC SCHOOL OF EXPRESSION, 903 New Hampshire. Professor Ashmead David.

WANTED—YOUNG MAN, COLLEGE GRADUATE, to teach elementary law, English and mathematics in a boys' school. 2026 S. UNION AVE.

LEARN SPANISH BY PRACTICAL METHOD, BEginning with conversation. Reasonable prices. MISS SOLEDAD MAILLEFERT, 830 S. Hill st.

KODAKS, CAMERAS—
And Accessories.

FOR SALE—BARGAIN; FINE NO. 6 PONY PREmo, 4x5 size, 6 plate holders, roll film holder, new; will sell for $22.50, as it at PIERCE & CO., 322 S. Main st.

5x7 GRAFLEX CAMERA, WITH COOKE LENS, IN fine shape, this camera is the best bargain we ever offered; now is your chance. GROW'S CAMERA EXCHANGE, Pantages Bldg., 336 S. Broadway.

FOR SALE—VIEW CAMERA, 5x7, COMPLETE WITH tripod and holders, only $25; fine lens; cost recently $90; also developing outfit. Left on sale, 219 N. 2ND ST.

FOR SALE—5x7 CAMERA, COMPLETE OUTFIT, developing and printing. Call Sunday before 1 and after 2 p.m. 514 W. TENTH ST. KILGORE.

FOUR A. EASTMAN KODAK, CASE AND TRIPOD, good as new, $20. 1230 NORTH BROADWAY, A3091.

LOST, FOUND, STRAYED
And Stolen.

LOST—AT OR ON WAY TO SANTA FE DEPOT, 1st West, Saturday evening, 7th inst., one black and one yellow leather, one containing receipts, clippings, etc., and the last sent the owner has kindly return to CIGAR STORE, S.E. corner 6th and Main sts., and do a good act.

LOST—BETWEEN W. 51ST PLACE, FIFTH, BROADway and Hermosa and Spring, a gold Cartier bracelet, very valuable to owner as keepsake. Finder please return to 327 S. LOS ANGELES ST., or phone Main 4490, F6775, or Vermont 1503 after 5 p.m. Reward.

LOST—STRAYED OR STOLEN, 2 BROWN MULES, one with halter and chain, and one with halter, 14 hands high, weight 1100 pounds. Liberal reward to anyone with no halter. Please notify W. F. HEWITT CO., F7730. Main 9008.

LOST OR STOLEN—FROM PASADENA, NEW Year's Day, black and white spotted fox terrier, little bit shorter than bull terrier, answers to name of Jack. Phone COLORADO 1465, PASADENA, evenings.

LOST—BUNCH OF KEYS, BETWEEN FIRST AND Fourth on Main; consisting of patrolman's key and others. Reward if returned to HIPPODROME THEATER.

LOST—A MOLESKIN MUFF, GRAY LINING, NEW Year's Day, between San Juan Capistrano and Oceanside. Reward. 411 TITLE INS. BLDG. Phone F2614.

LOST—GOLD MEDAL BEARING RED CROSS AND Trinity Hospital, Milwaukee, on face, and Lucia Freeman on reverse side. Phone GARVANZA 1775, 30820. Reward.

LOST—NEW YEAR'S DAY, ON PASADENA CAR, monogram fob, I. M. I. Finder return to H. W. IRVING, Care Brock & Co., or Phone 57357. Reward.

LOST—WILL PARTY WHO FOUND BROWN WORK bag on Hollywood car, Friday a.m., please communicate with MRS. OVERHOLTZER, Claremont, Cal. Reward.

LOST—LADY'S FUR-TRIMMED BLACK MUFF ON Valley Boulevard, between Ramona Park and Second and Bastlake, Friday. Finder phone 52073, or BROADWAY 5002. Reward.

LOST—DIAMOND RING, PROBABLY ON DOUGLAS st. or corner Douglas and Russell ave., Thursday afternoon. Liberal reward. Return to MRS. SPAULDING, 1117 Douglas st.

LOST—JANUARY 6, LADY'S BLACK SILK UMBRELla, ivory handle monogrammed. Call or send Harper & Berdan's Hardware store, 152 N. Main; liberal reward. F. ALLEN, 1613 S. Vermont.

LOST—THE WOMAN THAT FOUND BLACK POCKetbook on 5th car Broadway, Thursday, 7th inst., was seen and is known; avoid trouble by returning to MRS. LILLIAN WARD, 136 W. 25th st., city.

LOST—KEYS, FIRST AND BROADWAY, 4 KEYS and pair of scissors, or between First and Seventh street, WEST 2627.

LOST—LIBERAL REWARD FOR INFORMATION REgarding white-faced roan horse, white feet; lost from 711 COLE AVE.

LOST — THURSDAY, AN ACOUSTICON. FINDER return to W. E. MILLIKEN, 4500 Pasadena ave., Monday. Receive reward. EAST 284.

FOUND—MALE MAHOGANY BOSTON BULL DOG, owner call; if not called for will be sold. Phone mornings 25480.

LOST—FEMALE ENGLISH BULLDOG, BRINDLE, screw tail and undershot jaw; liberal reward if returned to 1649 MANHATTAN PLACE. Phone 20788.

LOST—BOSTON BULL PUP, BRINDLE COLOR, with white markings on head, neck and front feet. Return to 800 NEW HAMPSHIRE ST. and receive liberal reward.

LOST—SCOTCH COLLIE ANSWERING TO NAME of Pico. Rear, 1543 S. UNION AVE. Reward if found.

LOST—DEALERS' AUTO LICENSE NUMBER, A421. Call 77077 or address BOWEN & HARRIS, Inglewood. Reward.

LOST—WEDNESDAY, OVAL PIN, GREEN TURquoise, with gold band, valued as keepsake. Reward. STAR ENGRAVING CO., 222 West First street.

LOST—FRIDAY EVENING, SMALL GRAY PURSE, containing owner's card, and valuable enamel brooch. Return, 722 BIXEL ST. Reward.

LOST—SCOTCH COLLIE PUP ABOUT 18 INCHES high, color brown, today (Tu). Reward. 720 S. ST. ANDREWS PLACE. Phone 60758.

LOST—FRIDAY, LEATHER FOB, U. C. AND HIGH School pin, R. Z. W. initials, on pin. Return to WHITTIER CITY ENGINEER'S OFFICE. Reward.

LOST — A VALUABLE GENTLEMEN'S DIAMOND ring. Finder please return to owner at 1007 W. ADAMS. Reward.

LOST—A BAY HORSE, WEIGHT ABOUT 600 LBS., having a white spot in the forehead. Call MAIN 7340.

LOST—A SMALL FEMALE POODLE DOG NAMED "Daisy." Liberal reward. 503 YUCCA-TORR ST., Tuesday, Glendale 2702.

LOST—NEW YEAR'S EVE, ALEXANDRIA HOTEL, diamond pin, set in platinum. $100 reward. TEL. 71108 or WEST 5800.

LOST—SMALL LEAF-SHAPED GARNET BROOCH on Broadway, suitable reward if returned to ROOM 920, 536 SOUTH HOPE ST.

LOST—SORREL HORSE, WEIGHT ABOUT 900 lbs. Has white spot on forehead. Call WILSHIRE 1402.

LOST — MATTING SUITCASE AT BEACH FRIday. Reward. Return 315 HEINEMAN HOTEL.

LOST—WEDNESDAY, JANUARY 6, KEY RING WITH 5 keys. Notify BOX 615, Station C. Reward.

LOST—GOLD CROSS, WEDNESDAY WEEK, KEEPsake. Reward. 53428 or 60761. MR. FETZ.

LOST — A LADY'S GOLD WATCH, "IDA" ENgraved on case. Phone WEST 605. Reward.

MACHINERY—
And Mechanical Arts.

FOR SALE — DOZEN USED ENGINES AND PUMPS, bought at sacrifice, our prices absolutely cheapest. Few snaps for this week: Four h.p. Fairbanks, $45; 5 h.p. Lambert, $85; Burtner, $95; 8 h.p. Fairbanks with pump, complete, $95; 18 Union, 20 Lambert, $195 each; also windmills, tanks, pumps, ranch tools. Office DEMMITT COMPANY, 120 North Main. 18191.

FOR SALE—PUMPS, ENGINES, MOTORS, BELTS, pulleys and fittings of all sizes. We buy, sell and exchange.

MACHINERY & MOTOR EXCHANGE,
Main 6464. 763-765 San Fernando st. F3432.

FOR SALE—CHEAP; DUPLEX DIRECTWELL PUMP gas engine, Brennan 4-cylinder, 60-horse; Buffalo marine, 4-cylinder, 40 horse; Fuss 10-horse horizontal; all good condition. Address F, box 476, TIMES BRANCH OFFICE.

FOR SALE—PIPE, PIPE, PIPE.
All kinds of second-hand water pipe for sale, any size, any quantity; prices the lowest. WIEDMAN MACHINERY AND PIPE CO., 1720 E. 27th st. Take Watts car.

FOR SALE — 24-IN. BY 6 FT. ENGINE LATHE AND 20-in. by 8 ft. new, good condition. PHONE Broadway 2206. Can be seen today.

ONE 40-H. P. ST. MARY GAS ENGINE, PRICE $465, 4012 ORCHARD AVE. Vermont 4445.

WANTED—11 IN. FOOT POWER SCREW CUTTING lathe. CLEVE PHILIPS, 1129 Delta Terrace.

FOR SALE—A BARGAIN, ONE NO. 19 BLISS DIE press and leather belting, $175 cash. 1033 S. LOS ANGELES ST. F1190.

GARAGE AND MACHINE SHOP EQUIPMENTS.
If you are looking for BARGAINS
in used GUARANTEED machine tools,
Call at ADERER, 726 W. Pico. Phone 22862.

WANTED—GOOD WATER WELL RIG. HAVE A standard 40 h.p. auto in fine condition in trade for same. Address X, box 106, TIMES OFFICE.

FOR SALE — 60-H.P. FAIRBANKS-MORSE GAS engine, fully guaranteed. WELLA 555 S. Main st. Phone Main 4980.

FOR SALE—32 H. P. FAIRBANKS-MORSE ENgine, used less than six weeks; a very low price on this for sale this week.
MACHINERY & MOTOR EXCHANGE,
Main 6464. 763-765 San Fernando st. F3432.

ELECTRIC MOTORS AND GENERATORS, SOME good bargains this week. Phone 14516, 553 MAPLE AVE.

WANTED—MENTAL CASE BY MALE NURSE, 3 years' experience. Address H. G. T., 1149 Oxford st.

FOR SALE—10x15 CHANDLER-PRICE PRESS, $165. Less for cash. Owner, 707 HILL ST. Phone A6487.

MACHINERY OF EVERY DESCRIPTION BOUGHT and sold. Apply BUTTRESS, 738 New High st. Phone Broadway 8008.

OTTO ARMATURE & ELECTRIC CO., 1208 S. MAIN. Motors rewound, repaired and sold, sold and exchanged. We buy old, burnt out motors.

FOR SALE—WARNER & SWASEY TURRET LATHE, No. 2, practically new, at a bargain. 649 SANTA FE AVE.

20-INCH DRILL PRESS, 24-INCH DRILL PRESS, adjustable head. HOME 72282, WEST 357.

FOR SALE—1-6-H.P. 110-VOLT A.C. MOTOR, OR will trade. 649 SANTA FE AVE.

FOR SALE — 40-HORSE FOOS DISTILLATE ENgine, practically new, 713 STORY BLDG.

MACHINERY—
And Mechanical Arts.

USED MACHINE TOOLS—
SOLD,
BOUGHT
and
EXCHANGED.
We maintain a department which is always on the lookout for used machine tools in good condition, and pay the highest cash price for such.
ALSO
We will exchange new or used large outfits for your smaller ones.
BUT
positively, you should see us before purchasing outright. We can save you big money, and if given the opportunity will prove it. SMITH-BOOTH-USHER CO., Phone Main 2065 or 10061, 228-238 Central ave.

FOR SALE—
Engine lathes,
12-inch speed lathe, like new,
14-inch turret lathe,
20-inch drill press and other sizes,
Emery grinders and polishing bands,
50-lb. blacksmith trip hammer,
8-h.p. gas engine, like new,
Small hot milling machines,
Die presses,
6-foot metal planer,
12-h.p. steam engine, like new,
Electric motors,
Filing machine, pre grinder,
Portable blacksmith forge,
Anvil, vises, taps and dies,
Drop hammer,
18-foot punch machine, dirt cheap,
Small bandsaw,
2 and 12-inch shapers,
Wood shaper,
Bring cut-off saw also table cut-off saw,
Pulleys, belting, hangers, shafting.
Other tools of every description.
H. BUTTNER, Broadway 3008.
738 New High st.

FOR SALE—

PIPE—PIPE—PIPE.

We have all sizes
and
there is not a house that can beat us on PRICES! We have the EQUIPMENT. Machine to cut new threads. A few DIPPING PLANT where we dip the pipe in ASPHALTUM, so that our second-hand pipe is as good as new.
The pipe that is not as good, we cut up for PINCH POSTS and SLEEVES for concrete work at very low prices.
R. KELLY MACHINERY CO.,
Mission Road and Macy St.
Boyle 128.

FOR SALE—OAK ENGINES—
60-H.P. Samson.
40-H.P. Samson.
12-H.P. White & Middleton.
25-H.P. Fairbanks-Morse.
12-H.P. Fairbanks-Morse.
15-H.P. Fairbanks-Morse.
8-H.P. Fairbanks-Morse.
40-H.P. Weed Coast.
60-H.P. Weed.
No. 3 Lidgerwood head, complete.
No. 2 Lambert.
12-H.P. Otto.
5-H.P. Foos.
1 1915 air compressor, good as new.
22 years' experience enables us to rebuild and repair gas engines correctly.
SEE LLOYD FOR PRICES.
P7020. 506-508 N. Main st. Bdwy. 4108.

PIPE—PIPE—PIPE.

40,000 feet 2¼-inch O. D. casing, good as new. Will sell all or any amount. Make us an offer. Must close out this month.
This ad reading was purchased new by the Aqueduct Dept. and only used for water purposes.
AQUEDUCT PIPE COMPANY, Wilshire 1215.
1227 W. 7th st., Los Angeles.

FOR SALE—AT BARGAIN PRICES—
LARGE STOCK
OF
Boilers, Steam and Gas Engines, Steam and Power Pumps, Air Compressors and Receivers, Rock Crushers and Grinding Machinery.
TWO MILES of six-inch riveted pipe.
Carloads of other kinds and sizes.
LARGE numbers of Wood and Metal Tanks from 500 to 200,000-gallon capacity.
10,000 Iron Posts from 10c up.
R. KELLY MACHINERY CO.,
Mission Road and Macy St.
Boyle 128.

PIPE—PIPE—PIPE.

4000 feet 2-inch standard pipe, goes as new. Only 7½ cents per foot f.o.b. Los Angeles.
AQUEDUCT PIPE COMPANY, Wilshire 1215.
1227 W. 7th st., Los Angeles.

FOR SALE—
ARE YOU LOOKING
for a BARGAIN in tanks? Call at once. We have one 200,000-gallon, one 60,000-gallon, 2-inch stave redwood, several 15,000-gallon galvanized tanks, iron tanks all sizes, air receivers, shell for pits, etc. Also all sizes of boilers, pulleys, shafting, etc.
KELLY MACHINERY CO.,
Mission Road and Macy st.,
Boyle 128.

FOR SALE—WHY BUY NEW? SAVE YOU HALF. Material guaranteed.
Windmills, pumps,
Engines, ranch tools,
Pipe, tanks, etc.
Plows, harrows, mowers, cultivators.
Corn sheliers, fan mills, ensilage choppers.
Power drill seeders; sundries.
Prices absolutely cheapest; complete material can be produced for; new gale tanks, 20 per cent. off. Office DEMMITT COMPANY, 120 North Main. 15191.

FOR SALE—TRACTORS, GAS AND OIL-BURNING tractors—
TRACTORS — TRACTORS.
Two Holt steam. Nothing do as much work at same expense, fine for threshing, plowing, etc. Your own price and terms.

Santa Monica.

BIRDS NESTING IN RARE TREES.

Expensive Forestry Station is Going to Seed.

Goo-goo Gang Sees No Gain in Growing Eucalyptus.

Democratic Postmaster for Santa Monica.

[LOCAL CORRESPONDENCE.]

SANTA MONICA, Jan. 9.—Santa Monicans are wondering if the State University has permanently abandoned the forestry experiment station in Santa Monica Canyon. They are also endeavoring to discover where lies the responsibility for the condition of innocuous desuetude into which the once-famous experimental grove has been permitted to lapse.

Founded in 1887 by Abbot Kinney upon a twenty-acre site donated by the late Senator John P. Jones of Nevada, there are flourishing here dozens and scores of varities of forest and timber trees of economic value to Southern California. Here are growing more varieties of the eucalyptus than are to be found at any other place in California, and here for twenty or more years the best efforts of the State Forestry Department were directed in experiments relating to timber trees suited to this climate and ranchmen from near and far applied to the station for bulletins, data, seeds, cuttings and information of all kinds. So great was the demand that large editions of annual reports were issued and scattered broadcast.

About six years ago the Legislature transferred the management of the station from the Board of Forestry to the State University, and since that time operations have been growing steadily less and less until now, under the Johnson regime, the entire reserve is watched by one man, who is given free rent of one of the bungalows facing after the property. Where in other days an appropriation of something like $15,000 per year was required to keep a force of men employed making timber tests and trying new varieties of trees, now only predatory birds are nesting in the rare importations.

Under the Johnson administration all operations at the station have ceased and the place, which in palmy days had dozens of visitors each day in search for practical knowledge, is now the haunt of ground squirrels, and the few who pass that way seeking to inquire relative to what to plant, and when and where, find none but dead ears.

Locally, an endeavor is to be made to secure by the present Legislature an appropriation for the rehabilitation and maintenance of the station as in former days, since it still has a mission of usefulness to perform.

NEW POSTMASTER.

President Wilson having sent to the Senate the nomination of Harry Hines to be postmaster of Santa Monica, W. S. Vawter will in a few days for the second time surrender the office to a Democrat. The postoffice was established here in 1875, shortly after the first sale of town lots, which was held July 15 of that year, when one of the prominent purchasers was I. W. Hellman.

The first postmaster was W. H. Wilkins. Hines will be the tenth one, two having died in the service. The new postmaster will find a salary of $3000 a year waiting for him, as well as an increase of two in the number of city delivery carriers, and a bill before Congress for an appropriation for a Federal building.

NEW DANCING MASTER.

The only municipally-conducted dance hall in the State, maintained by city taxes and the gate receipts, is to have a new manager. By act of the city's Amusement and Promotion Committee, which operates through the Park Commission under the provisions of a city ordinance creating it, George Keenan of Los Angeles has been engaged to take the position of business director and floor manager. The question of how bad the "rag" may be has not been settled. The dances are without censorship although at the end of the first week of the operation of the unique municipal function there has been no cause for complaint on the part of even the most fastidious.

When asked if he were dance hall censor, Chief of Police Randall entered a plea of not guilty. He said he would guarantee perfect order, but frankly admitted that when it came to deciding as between a fox trot and a Texas Tommy it was all Hindustani to him.

Pointed Paragraphs.

[Chicago News:] When your ideal is shattered, save the pieces!

Few people can afford to indulge in the luxury of envy.

If you live in a flat, employ a cook who can roast the janitor.

A woman may refuse to tell her age, but sooner or later age will tell.

Occasionally one meets a man whose relatives use him for a doormat.

It keeps a man guessing when he meets a woman who has nothing to say.

Be satisfied with the milk of human kindness if you can't get the cream.

Anyway, Delilah didn't try to work Samson for a dose of hair tonic or a shampoo.

Nothing interests a girl less than a novel that the author has dedicated to his wife.

It is a poor neighborhood that is made up of men with liver spots on their dispositions.

Anyway, the young man who has to work hard all day is too tired to play the cornet at night.

Many a man fails to get rich because he thinks it's up to him to run the country instead of his own affairs.

Seeking Dramatic Oddities.

[New York Sun:] The successful plays of this theater season have not been numerous, but they have been marked by a quality which has led the managers to decide that what they call the "punch" of a play lies in the possession of this element. This quality is oddity. If a play was odd in form or construction, in the mind of the theater manager it was at least worth a trial. In some cases this novelty in manner was sufficient to attract. In some plays it served to keep the public out of the theaters. What was merely unusual did not serve to interest audiences. When a play was, however, both interesting and unusual, there was the certainty of popular appreciation. But mere novelty in form without some accompanying interest did not reward the managers as they had expected.

FRENCH MINISTER IN VERA CRUZ.

[BY A. P. NIGHT WIRE.]

VERA CRUZ, Jan. 9.—P. Lefalvre, the French Minister to Mexico, who has been absent on leave for several months, arrived in this city today, but on account of lack of communication with Mexico City will be compelled to spend an indefinite period here.

CARRANZA AIMS TO STOP GAMBLING.

[BY A. P. NIGHT WIRE.]

VERA CRUZ, Jan. 9.—Gen. Carranza has announced his intention of promulgating a decree aimed at doing away entirely with gambling in Mexico. It will be directed primarily against lotteries, but it is said will be so far-reaching that virtually all games of chance will be placed outside the law.

STRANGE CHINESE PUNISHMENT.

Murder of Soldiers Revenged by Barbarous Methods of the Middle Ages and Town Destroyed.

[Christian Herald:] On July 7, in the perfectorial city of Liuchowfu in the province of Kwangsi, South China, three men, accused of crime, were stripped half naked, then dragged along the narrow streets, through the city gate to a place outside the city wall, where they were thrown into burning pits, and after suffering indescribable agony in the flames, were riddled with bullets, and then covered with earth. The crime charged against them was the murder of four soldiers, who the officials claim were suppressing gambling in the country districts when they were killed by a mob. The report current among the people was that these soldiers became involved in a quarrel, and three of them were killed in the melee that followed. After the execution, orders were issued that the entire village be destroyed. Soldiers went from house to house and arrested as many men as they could find, and then set fire to the village. The prisoners were brought to the city for punishment, and nine of them were led outside the city wall and shot on the execution ground.

That this is an isolated case of cruelty we are glad to believe, for if in the name of law the Chinese officials are going to resort to the barbarities practiced in the Middle Ages, it will bring the name of the new republic into disgrace, and put far distant the day when claim can be made to civilization.

MUST PAY FOR FOLLY.

People of Louisiana Drove a Large Industry Away by Legislating Against it as a Monopoly.

[Brooklyn Eagle:] The great Chalmette plant of the American Sugar Refining Company in Louisiana has employed, and ought to be employing, thousands of workers. It is shut down. The people are idle. The Pelican State community is paying the penalty of the silliest sort of attempts at "trust-busting."

Louisiana raises cane sugar in large amounts. The planters worked on the sympathies of legislatures. They said: "The sugar trust will not pay us as much as it pays in New York for our product. You can make it do this by appropriate legislation."

So the Legislature added a clause to its anti-monopoly law, making evidence of paying a lower price within the State than outside the State for raw material conclusive as proving monopoly. To this the answer of the refining company is the closing of the plant.

The refiners insisted that the price in Louisiana for raw sugar should be the New York price, less freight and costs of shipment from Louisiana to New York. The proposition that it should pay the freight once in an added price for raw sugar, and again in shipping the finished product to northern centers of population was grotesquely unfair. It was unworthy of the lawmakers of any American State. The killing of a great industry is much easier than establishing one. Louisiana pays heavily for her absurdities.

Look Forward All!

[Topeka State Journal:] A man stepping across the street recently looked behind him for a moment, was run into by an automobile and instantly killed, writes John A. Sleicher in Leslie's. If he had looked forward his life would have been spared.

The world is too much given to looking backward. It is well to remember, and to profit by, experience, but it is better to look forward to the promises of the future than backward to the mistakes of the past.

Keep your eyes to the front. Forget the wrongs you have suffered. Do not harbor ill-will. "An eye for an eye and a tooth for a tooth" was written first. Later came the wiser utterance: "Vengeance is mine, I will repay, saith the Lord."

Forget the tears, the sobs, the heart-breakings over partings from those who are no more. Let the dead past bury its dead. "Lift up your eyes unto the hills, whence cometh your help." Forget the hardships, the heart pangs, the unkindly acts, the unsympathetic words.

A Real Court of Justice.

[Christian Endeavor World:] In certain circles a not uncommon charge is that the courts are conducted in the interests of the rich and for the oppression of the poor. Whether true or false, such an idea is most unfortunate, and encourages lawlessness. Some features of the administration of courts make the charge seem plausible. Any measure that can simplify legal processes and at the same time secure justice more surely and quickly deserves a welcome. The establishing of juvenile courts has been hailed as one step in the right direction. Another that is worth notice is the Conciliation Court that is to be found in Cleveland, where it has been on trial for more than a year. During its existence more than 5600 cases have been settled at a cost never exceeding 45 cents, as it is not thought necessary that the fees should meet the expenses.

THE ONLY WITNESS GONE.

Wherefore the Colorado Authorities Release from Custody Men Charged with Slaying Sheepman.

[BY A. P. NIGHT WIRE.]

GRAND JUNCTION (Colo.) Jan. 9.—George Huges, Dale Mitchell, T. D. Bowman and Claude Timbrel, well-known cattlemen indicted by the grand jury in 1913, and charged with the murder of Peter Swanson, a sheepman, in 1907, were released from custody on order of Judge Thomas J. Black in the District Court today. Their trial had been set for January 11. The court acted upon the request of Dist.-Atty. William Welser. Inability to locate the State's only witness, Nels Swason, was the basis of the request.

The charges against the cattlemen were the results of a range warfare between cattle and sheep men of Western Colorado.

MILLIONS IN GOLD TO VILLA'S CREDIT.

[BY A. P. NIGHT WIRE.]

FT. WORTH (TEX.) Jan. 9.—Three million dollars in gold, rushed into El Paso Thursday night under convoy of eight armed guards, was delivered to representatives of Gen. Francisco Villa on Friday morning in Juarez, according to a statement made by J. F. Bedison, a passenger conductor on the Texas and Pacific Railroad, here tonight.

Bedison discovered the shipment after taking charge of the train here in a steel car he alleges he found eight men armed with heavy-caliber guns and dozens of steel money chests of an express company. He stated the billing for the car showed the chests contain $3,000,000 in gold, consigned from New York to Francisco Villa.

MITCHEL'S SUPEREROGATION.

Mayor of New York Starts an Employment Agency of a Kind in Competition with Wilson's.

[BY A. P. NIGHT WIRE.]

NEW YORK, Jan. 9.—To aid in solving the unemployment problem, Mayor Mitchel ordered the heads of all city departments today to expedite the preparations for necessary municipal work and to have his work undertaken promptly. The Mayor stated that he did not wish the departments to make work, but that he desired them to begin construction which ordinarily might be deferred until later in the year. This order is in line with the recommendation recently made to the Mayor by the Executive Committee of the Mayor's Committee on Unemployment, of which Elbert H. Gary is chairman.

THE SHIP PURCHASE BILL.

Cummins Introduces a Substitute to Authorize President to Acquire Vessels for Naval Auxiliaries.

[BY A. P. DAY WIRE.]

WASHINGTON, Jan. 9.—A substitute for the administration ship purchase bill authorizing the President to acquire vessels suitable for naval auxiliaries at a cost not exceeding $10,000,000, for which Panama bonds would be sold, was introduced today by Senator Cummins. All such ships would be under the Secretary of the Navy instead of a shipping corporation, as the administration bill proposed, and in times of peace those not needed by the naval force would be leased to those engaged in foreign commerce.

EXODUS FROM COLORADO.

Last of the United States Troops Sent There to Maintain Order Will Leave State Today.

[BY A. P. NIGHT WIRE.]

TRINIDAD (Colo.) Jan. 9.—Early tomorrow the last of the United States troops in the State of Colorado, Troops A and B of the First Squadron of the Eleventh Cavalry, and the regimental headquarters, will leave this city for Fort Ogiethorpe, Ga. Col. Lockett and his staff, who have made Trinidad their headquarters for eight months, will accompany the squadron. Troops C and D of the First Squadron and the machine-gun troop of the Eleventh Cavalry left today for Fort Ogiethorpe.

TO VERA CRUZ VIA UNITED STATES.

[BY A. P. NIGHT WIRE.]

NACO (Ariz.) Jan. 9.—Permission has been granted by the American State Department to Gen. Benjamin Hill, Carrahsista commander in Sonora, to pass through the United States on his way to Vera Cruz. Hill will leave here tomorrow, under orders to report to Gen. Carranza, on the border situation resulting from stray Mexican bullets killing and wounding persons on the American side of the line during the siege of Naco, Sonora, by Gov. Maytorena's Villista force. It is understood here that Hill will not return, and that Col. P. Elias Calles will be his successor.

TWO SCHOONERS HIT ON THE REEFS.

[A. P. FOREIGN CORRESPONDENCE.]

PAGO PAGO (American Samoa) Dec. 6.—Two American trading schooners, both registered in San Francisco, are ashore on the reefs of the island of Savaii and one is a total loss.

The motor schooner Siapiapi is a hopeless wreck. Not far from her lies the Manua, also a gasoline schooner, and owned by the natives of Manua. There are hopes that she may be saved.

Since being freed from the uncharted rock on which she was impaled while steaming into this harbor at full speed, the gunboat Princeton has been repaired and will shortly make a trial trip to Apia.

Commentaries.

OFFICIAL COMMUNIQUES FROM THE GREAT WAR.

[BY ATLANTIC CABLE AND A. P.]

VIENNA, Jan. 9 (via London, 7:10 p.m.)—The Austrian War Department gave out the following official statement dealing with the military operations in Russian Poland and Galicia:

"A continuous thaw, accompanied by torrential rains, has converted the whole theater of the war in Poland and Galicia into a sea of mud. Quiet prevails along the whole line from the lower Vistula to Usok Pass.

"Even the Carpathian Mountains are free from snow and swollen mountain streams pour from the summits, flooding the valleys. These conditions, combined with the dense fogs, have completely stopped all military operations."

A further official statement issued at noon today says:

"In West Galicia, where very short distances separate the opposing forces, our troops repulsed yesterday a night attack by the enemy on the heights to the northeast of Zakliczyn.

"An artillery duel north of the Vistula continues. In Russian Poland the Russians have mounted machine guns in a number of church steeples, thus inviting their destruction.

"Only minor engagements are reported in Southern Bukowina and the Carpathians."

MONTENEGRIN STATEMENT.

[BY ATLANTIC CABLE AND A. P.]

CETTINJE (via London, Jan. 9, 10:45 p.m.)—The Montenegrin War Office issued the following official statement tonight:

"Torrential rains and continuous bad weather have rendered all military operations most difficult, but the Montenegrin troops have firmly held all their positions notwithstanding the fierce artillery fire of the Austrians.

"The King and Queen are visiting the troops at the front."

RUSSIAN REPORT.

[BY ATLANTIC CABLE AND A. P.]

PETROGRAD, Jan. 9.—An official bulletin issued tonight from general headquarters says:

"There were no modifications on January 8 on any part of our fronts except in the region of the Mogheiy farm (Russian Poland,) where a fierce engagement is being developed with intensity."

BERLIN STATEMENT.

[BY WIRELESS AND A. P.]

BERLIN, Jan. 9 (by wireless to Sayville, L. I.)—Turkish forces have occupied the town of Rozan in the Persian province of Asserbaijan and to the east of Lake Van, the Russians retreating northward, according to a Turkish official announcement received here today from Constantinople. The official statement also reported that Grand Duke Alexander Constantinovitch, brother-in-law of Emperor Nicholas, had been killed in the fighting at Miandoab, Persia.

The following official communication was given out today at army headquarters:

"On the western front there have been heavy rains which seemed more like cloudbursts than anything else. Thunder was heard all day yesterday. The Lys at some places has overflowed its banks.

"Several attacks of the region to the northeast of Soissons were beaten off with severe loss to the French. A French attack also nearer Perthes, north of Chalons, was repulsed with severe loss to the enemy.

"In the eastern section of the Argonne our troops successfully stormed French positions and took 1200 prisoners and some mine throwers and a mortar. A Lorraine battalion and the Hessian landwehr particularly distinguished themselves in this fight. One of our advanced trenches, which we at the time were not occupying, near Fliroyk, was occupied by the French, and at once was blown up. All of the French officials were killed.

"Both west and south of Sennheim (Carnay) there is nothing to report. The French have been driven out of Burnhaupt-le-Haut and the trenches there into their old positions. Some 130 prisoners fell into our hands here.

"On the eastern front bad weather continues.

"The number of prisoners taken on the 7th of January by us was 2000. Also seven machine guns were captured."

FRENCH STATEMENT.

[BY ATLANTIC CABLE AND A. P.]

PARIS, Jan. 9, 10:55 p.m.—The following official communication was issued by the War Office tonight:

"To the north of Soissons our advance of yesterday has been maintained. A new German offensive has been repulsed. This morning the trenches conquered between Perthes-les-Hurlus and Hill 200 were subjected to a lively counter-attack, but the enemy was driven back after having suffered severe losses.

"On the rest of the front there is nothing to report."

The French War Office this afternoon gave out the following:

"To the south of Ypres we have damaged the trenches of the enemy and reduced to silence the mine throwers of the Germans. In the region of Arras and in the vicinity of Amiens there have been artillery engagements, resulting advantageously for our batteries.

"In the region of Soupir yesterday morning we occupied very brilliantly Hill 132. Three times during the day the enemy delivered violent counter-attacks. Each time they were repulsed. Our gain is represented by three lines of German trenches along a front of 600 meters. The enemy, not having been able to recapture that which they had lost, bombarded Soissons and set fire to the Palace of Justice.

"To the south of Leon and of Craonne our artillery demolished a camp of huts covering bomb machine guns, reduced to silence the artillery of the enemy and reduced some trenches. In the region of Perthes, the enemy delivered an attack to which we responded immediately by a counter-attack. This movement on our part permitted us not only to retain our positions at 'Hill 200' west of Perthes, but also to take possession of 400 yards of the trenches of the enemy between 'Hill 200' and the village of Perthes. Furthermore a direct attack delivered by us on Perthes at the same time we were making our counter-attack on 'Hill 200' made us masters of the village. We installed ourselves in Perthes and we have advanced beyond the village boundary. Our total gain in this locality is more than 500 yards.

"Along all the front between Rheims and the Argonne our artillery has inflicted noticeable losses on the enemy. This has been attested by prisoners. In the Argonne we were subjected on our right to a lively attack from the enemy, to which we replied with a counter-attack, which brought us back to our point of departure.

"In the Woevre district to the northwest of Flirey, in the forest of Ailly and in the forest of Le Pretre we made some progress.

"In the region of Cernay we maintained our position. Farther to the south the enemy, strongly reinforced, reoccupied Burnhaupt-le-Haut, at the expense of heavy losses."

Prospective.

TURKS TO INVADE EGYPT MIDDLE OF FEBRUARY.

[BY ATLANTIC CABLE AND A. P.]

ROME, Jan. 9, 9:35 p.m.—The Turks are hastening the construction of three railway lines across the Sinai Peninsula, according to a dispatch to the Giornale d'Italia from its Cairo correspondent. According to this report the Turks expect to be ready for an invasion of Egypt by the second fortnight in February. It is stated that Turkish and German emissaries are promising Egypt complete independence.

Monomania.

GOV. BLEASE PARDONS EVERYBODY BUT HIMSELF.

[BY A. P. DAY WIRE.]

COLUMBIA (S. C.) Jan. 9.—Full pardons to about 1500 persons convicted in South Carolina of various crimes and paroled since January 1, 1911, were granted today by Gov. Blease.

In addition to that number who were included in a blanket pardon, and none of whom is now in the penitentiary or in prison camps, the Governor also granted clemency to thirty-four convicts in State Prison or engaged in public works. Eighteen were pardoned, ten paroled and six were given commutations of sentences. Seven had been convicted of murder and ten of manslaughter.

The Governor had prepared a special decree granting full pardons to those paroled since January, 1911, and with one sweep of his pen he restored citizenship to approximately 1500 men and women, who collectively had been found guilty of violating virtually every law of the State.

Gov. Blease signed the blanket pardon in red ink. He accepted as correct the estimate of his office attaches, that his action today would increase to 2165 the total number of pardons, paroles and commutations of sentence which he has granted since he became Governor four years ago.

According to information obtainable here, that places Gov. Blease's record for granting pardons above that of any State executive.

He will retire from office on January 19.

Discovery.

FINDS A FATAL DEFECT IN IMMIGRATION BILL.

[BY A. P. NIGHT WIRE.]

ST. LOUIS, Jan. 9.—"The immigration bill just passed by Congress is fatally defective from every standpoint." This declaration was made here today by Charles Nagel, former Secretary of Commerce and Labor, at a banquet tendered to the St. Louis editors of foreign language publications by Louis N. Hammerling, president of the American Asociation of Foreign Language Newspapers.

"The bill is objectionable because it will be in itself an invitation to fraud," Mr. Nagel continued. "Scores of interpreters will be necessary, and if one of these wishes or is corrupted he can bring in any number of illiterate persons.

"Then it is without the semblance of justice and is at variance with the principles on which this nation was founded."

A resolution adopted at the banquet included Mr. Nagel's opinion of the bill and added that the measure would be "an everlasting reflection on the United States." A copy of the resolution will be forwarded to President Wilson with the plea that he veto the bill.

Conference to End Strike.

[BY A. P. NIGHT WIRE.]

CINCINNATI, Jan. 9.—Hywell Davies and Daniel J. Keefe, United States conciliation commissioners, who are endeavoring to settle the strike in the coal fields of Eastern Ohio, arrived here today, for their first conference after having seen a number of miners and operators.

San Francisco.

EXPOSITION AUDITORIUM OPENED TO THE PUBLIC.

[BY A. P. NIGHT WIRE.]

SAN FRANCISCO, Jan. 9.—More than 20,000 San Franciscans and visitors from other cities about the bay made merry tonight at the dedication of the $2,000,000 auditorium, built jointly by the city and the Panama-Pacific Exposition, and the first of the exposition structures to be thrown open to the public.

Thousands participated in a fancy dress ball, which in beauty of costuming and pageantry effect is said to have surpassed any similar entertainment the city has known.

The auditorium is a steel and concrete building, occupying a prominent site in the new civic center and is the first of the center's units to be completed. The construction work was rushed so that the building would be available for many of the conventions to be held during the period of the exposition.

It has a seating capacity of 11,000.

TRACING CANNON SHOTS.

Experiments with an Illuminated Shell Show that Few Go Wide of the Target.

[Washington Star:] In this night battling in Europe are the paths of the tens of thousands of shell and shrapnel marked by a train of fire? That is a matter which has not been mentioned in the reports from either the western or the eastern theater of war. If "tracers" are being used, and such probably is the case, the pyrotechnic display, supplemented by the red glare of the guns or ghastly blue light, if flashless cannon powder is being used, must be awesome.

The United States army has made valuable contribution to the methods of tracing the course of a projectile at night. Tests of a new illuminated shell, fired from big guns, were conducted a few nights ago from one of the defenses of New York harbor. It was reported that of fifty shells fired only a few went wide of the targets, and by means of the illuminating feature the gunners were able to correct their sighting on the next shots. Lighted balloons and lighted floating targets representing airships and warships, respectively, were fired upon. The new shell is similar to other shells, except that when it is fired a gas flame is ignited in the rear, and this burns while the missile is flying through the air. This flame enables the observer to follow its flight.

In the American field artillery is a device for following shots at night called the Semple Tracer. Its component parts are the brass body, a steel plug, a brass cup, steel washer, brass firing pin, hard rubber washer, priming composition, illuminant composition, a vent hole in the plug, a lead disk and a brass nut. The cavity in the body is very nearly filled with the illuminant composition, the cup is filled with the priming composition, and all the other components have their part to play.

While the projectile is traveling through the bore of the gun the powder gases enter the vent hole, and a pocket beneath the plug becomes filled with gas under pressure. This pressure is sufficient when the projectile reaches or has passed beyond the muzzle of the gun to force out the plug, thereby pulling out the firing pin, which, by friction, ignites the priming and illuminant composition. The illuminant burns intensely, causing a bright white flame to extend to the rear of the tracer.

Arizona.

LAND VALUES ARE INCREASING.

Commission Opposes Selling at the Present Prices.

Possibilities of all Acreage Should be Determined.

Recommendations are Made to the Legislature.

[SPECIAL CORRESPONDENCE.]

PHOENIX (Ariz.) Jan. 7. — That the great bulk of the State's lands be sold only after their fullest possibilities have been determined, and that steps be taken immediately to determine the worth and potentialities of every acre owned by the State, is the principal recommendation made in the report of the Arizona Land Commission to the Legislature.

Commissioners Mulford Winsor, Cy Byrne and W. W. Moody hold that the time has come to sell only those lands under reclamation projects, the exact value of which is known, plus the 1,000,000 acres granted by Congress for the purpose of paying off certain railroad bonds outstanding against the counties of Coconino, Yavapai, Maricopa and Pima. They believe that it would be a grave mistake to sell all the lands of the State for what they will bring at this time, but they oppose the proposed system of leasing everything leasable and selling nothing. Such a plan, they declare, would be false conservation.

Arizona owns over 7,000,000 acres of school and grant lands, only part of which have been selected by the commission. Fixing a land policy will be the most important work before the Legislature at the session which begins next Monday. An elaborate policy has been outlined by the commission.

The commission points out that Arizona's citizens are divided into two schools over the land problem. One school favors the sale of the land for what it will bring, to get it into private ownership, thereby making it taxable. The other school is composed of conservation extremists who would preserve the heritage of the State for future generations. To neither does the commission subscribe, though it confesses to having borrowed ideas from both sides.

The commission advocates that it be given power to take steps to find out what the State's lands are worth, where that worth has not been demonstrated by government or private irrigation plants. It would build model pumping plants in districts where the State owns large areas of land susceptible to irrigation by pumping, eventually selling the plants to the purchasers of land. It is pointed out that in several sections the State owns large bodies of land, but the only available irrigation works are in the hands of private parties. It is necessary for the State to purchase the rights of such private parties, says the commission. Co-operation with the Federal government is also urged as one means of developing State lands.

The commission suggests that all the data it is able to collect in the next two years regarding the possibilities of cultivating State lands by means of stored water, pumping or dry farming, be submitted to the next Legislature. If the commission's plan is adopted, little besides selecting land and gathering data will be done for two years, outside the sale of the 1,000,000-acre grant and the lands for which irrigation water is already available, except to select more land and to pursue investigations.

It is recommended that no land be sold for less than $10 an acre or in tracts of more than 160 acres to one individual. It is urged that sales of lands under reclamation projects be limited to eighty acres and the price fixed at a minimum of $50 an acre.

"Provision should be made for leasing, in conformity with rules and regulations of the State Land Department, of all lands desirable only for grazing purposes and all other lands designed for early sale," the commission says.

"The commission is steadfast in the belief that the State should be held in no wise responsible for improvements placed upon any leased lands and that no compensation or reimbursement should be provided therefor. The State is now involved in complications relating to reimbursement for improvements placed upon school lands prior to Statehood, the settlement of which will be attended by losses greater than the total of the revenues derived since 1897, when the law providing for reimbursements was passed. In addition to these losses, many lessees will be dissatisfied with appraisals placed upon their improvements and litigation, alike expensive to pocket and injurious to disposition, will ensue. Every consideration of State's responsibility for improvements on leased land is an evil to be shunned.

"The present law, however, which vests in the State the title to all improvements on leased lands, acts somewhat as a deterrent to leasing. Although in actual practice the lessee is accorded ample protection against loss, the feeling is more or less general that the provision is unnecessarily stringent and it is believed that but for it there would have been a considerable increase in applications for leases. To remedy this situation, the commission recommends that the lessee be permitted, prior to or upon the expiration of his lease, to remove all buildings, fences, corrals and other transportable improvements as he may have placed upon the land, or to sell them to the succeeding lessee."

Other States and the nation, the commission asserts, have sadly bungled their land policies. Arizona, it is pointed out, has an unusual opportunity to profit by their mistakes and to make a record for constructive legislation along that line. It is pointed out that one of Arizona's problems is to increase her population and the Legislature is warned against the enactment of laws which will discourage, rather than encourage, the settlement of homeseekers on undeveloped areas.

The land question is sure to come up early in the session of the Second State Legislature, for the law under which the commission is operating expires March 13. Whether the commission will be continued in its present form is extremely doubtful. It has been suggested that the work be placed in the hands of a single commissioner, also that it be supervised by a board composed of the Governor, Auditor and Secretary of State.

Girls Pioneers in Desert Ranching.



One of the Misses Conner and their home

In Victor Valley, where they are developing adjoining homesteads with their own hands.

POLITICAL TIPS.

A persistent hunt is being made by the Democrats for a manager who will undertake the task of re-electing President Wilson. Among the names mentioned and practically discarded are those of Secretary McAdoo, Postmaster-General Burleson, Commissioner of Corporations Davies, Private Secretary Tumulty, Judge Wade of Iowa and various others. The present National Chairman, McCombs, does not suit a large proportion of the administration forces who realize that the political tide is not running in the President's direction.

The increasing business of the country, unfortunately for the administration, cannot be claimed as a result of the new tariff, but must be credited to the result of the European war. The President's course in Mexico, the war tax and the supineness regarding the seizure of the American vessels by England have not increased Democratic popularity. The general trend of the "Progressives" back to the Republican party is all in omen for the Democratic prospects in 1916.

Senator Clapp of Minnesota is looking for a re-election and has turned his eyes back toward the Republican party. He was elected as a Republican but slid off into the "Progressive" ranks and aided in the defeat of the Republicans in the last national election and has voted with the "Progressives" on all party measures before the Senate. Now, however, realizing that the "Progressive" party has no future and that to be a candidate for re-election as a "Progressive" means retirement from public life, he is looking around for some way to return to the Republican party and win a re-election for another term. Such men as he had better be left at home. If the Republicans were to re-elect him it would be a confession that they had nobody his equal in Minnesota.

Postmaster-General Burleson has told his Texas friends that under no consideration will he seek an election to the Senate, but instead will lend his influence to aid the re-election of Senator Culberson, who has signified his desire to succeed himself. As Burleson has been a good mouthpiece for the administration when it was necessary to make any explanations to the public, the probability is that if Wilson is re-elected he will remain in the Cabinet.

Gov. Colquitt of Texas, a good Democrat, has recently published a signed statement in which he arraigns the Wilson administration as the "greatest failure in the history of the Presidency," and predicts the overwhelming defeat of the national Democracy in 1916. The Mexican border troubles are largely the cause of the Governor's dislike for the President's administration. He is a good fire-eater and could he have had his way, Mexico would long since have felt the strength of the American arm. He has no use for puttierers in public affairs and says so.

There was evidently some crooked work in the last election at Terre Haute, Ind., as there have been 102 arrests on Federal indictments, the charge being conspiracy to corrupt the election. Among those arrested are Donn M. Roberts, Mayor; Harry Montgomery, president of the Board of Public Works; Edward Driscoll, employee in City Engineer's office; George Ehrenhardt, member of the Board of Public Works; Elmer E. Talbott, City Comptroller; Enno Harms, custodian of the City Hall; John Edward Holler, Superintendent of Police; Jack Nugent, who resigned as night Chief of Police a few days ago; John Masselink, inspector of scals and measures; Thomas Smith, judge of the city Police Court; Robert Lloyd, policeman; Joseph Jeffers, special policeman. Mayor Roberts spent twelve hours in the County Jail, evidently in a play to the "galleries," and then allowed his wife to obtain bail for him.

Mayor Roberts of Terre Haute, now under arrest for attempting to corrupt the elections of his city, has expressed his belief that his arrest and expected acquittal will enable him to be elected Governor in the next election. That the last election in Terre Haute was a good subject for investigation is evident by the fact that men were slugged at the polls, election officers driven from the polling places and rough work became so prominent before the day was over that appeals were made to Gov. Ralston to take a hand. A grand jury investigated the election and returned indictments against Roberts and a number of his supporters. Roberts was placed on trial and after a sensational hearing during which all the male spectators were searched for firearms to prevent a shooting affray, he was acquitted.

The unionite printers of Philadelphia have evidently no cinch on the Mayor of that city, for instead of giving the printing of his message to a Philadelphia firm, he gave it to New York parties who sublet it to a Michigan firm. It is said that the price in New York was the same as in Philadelphia, but the wages paid in the Michigan office were much lower than in either of the other cities. This was certainly a roundabout course to take to have so simple a piece of printing done, and in many places there would be a tremendous howl about the matter.

Mr. Bryan is said to be looking out for his friends by presenting them with good offices at the expense of the Federal government, which pays the bills. His action is believed to indicate an intention to again be a candidate for the Presidency. For instance, he has appointed his private secretary, Manton M. Wevvel, counsel for the Canadian Boundary Commission at a salary of $5000 a year. He has given every available place in the State Department to a "Bryan" man. He proposes to give the District Attorneyship in Nebraska to his brother-in-law, Thomas Allen, and a place on the Federal Trade Commission to his brother, Charley. He has made up with James Dahlman, the cowboy Mayor of Omaha, and is trying to put him into the office of internal revenue collector. Straws are believed to point the way the wind blows.

The reason why the South is stronger than the North for prohibition is said to be one result of the race question. The South in Congress voted eighty-nine for and forty-one against national prohibition, but the North voted 108 for and 148 against. The South also has a very small urban population.

In a recent discussion in Chicago wherein comparisons were made between the people of China and of the United States, Dr. Charles Austin Beard of Columbia University made the unqualified statement that China and the East are fitted for representative forms of government, but America and the West are unfitted for such government. In a subsequent statement, Dr. Beard attributed his frame of mind to the fact that he had lost heavily by investment of his patrimony in the stock of the New Haven Railroad at 160. Here's level-headedness for you.

Senator Lin Sun, a recent arrival in Washington from Pekin, makes a prediction regarding this country that has an occidental flavor about it. The sentiment in China," he says, "is that the United States should keep the Philippines, but there are statesmen in China who openly declare that within five years America will have to ask the assistance of China in fighting for her own independence." The Chinese Senator sees a potential result of the ambitions of Japan to become more of a world nation than now.

The President's visit to Indianapolis on Friday to launch his candidacy for a re-election in 1916 was a peculiar event and a puzzle to the Democrats of Indiana. It cannot be learned that he was invited by anybody. The first that was known about it was when Dick Miller, president of the Indiana Democratic Club, received a telegram from Senator Kern, stating that the President would speak in Indianapolis on Jackson Day if a meeting could be arranged. Inquiry as to who was behind the matter revealed that none of the party leaders had extended an invitation, and it was surmised that the President was looking for a chance to make his announcement and Indianapolis looked good to him. Arrangements were at once made for the banquet, and the information came from Washington that the President had accepted an invitation to speak in Indianapolis on Jackson Day, but that he would not be able to remain for the banquet in the evening.

Achievement.

WOMEN'S HANDS RECLAIM WASTE.

HARDSHIP AND HAPPINESS ARE FOUND ON FARM.

Two Misses Leave Ballrooms and Card Tables, Take Desert Claims and Wring Livings from Soil. Seek to Show Need for Water in Victor Valley.

That the call of the soil has a hold on them for all time is freely admitted by the Misses Cossie and Kathryn Conner, daughters of Mr. and Mrs. J. D. Conner, No. 141 Elm street, Long Beach, who have homesteaded adjoining 140-acre tracts of dry farm land in Victor Valley. The last three weeks spent in Long Beach, Los Angeles and adjoining cities with relatives and friends is their first visit to "civilization" in months.

The hardships and trials these young women have undergone during the year since they took up their claims would fill a book. They entered on their venture as pioneers, starting with almost nothing and wresting from the soil a living. It is an undertaking that would have daunted almost any woman and most men. Yet their present experience as "dry farmers" has brought the first privations they have known.

Up to a year ago they were leading the lives of average American girls, with nothing but a succession of parties, dances and theaters to break the monotony. Then a friend told of his experience as a dry farmer in the Victor Valley and how the government was giving away land to the people for the asking, providing they would improve it.

"Lets try it," Miss Kathryn suggested.

"I'm game," her sister replied.

They did not wait, but for preliminaries. Of course, they told their parents. The father, with his experiences as a ranchman, said they would better wait until he took a look at the section, to see if it would be worth while. They didn't even agree to this, but went to Victorville and immediately filed upon adjoining homesteads. Miss Cossie secured a desert claim.

That was a year ago. Then came the work of building a home and improving the land. At this juncture the father visited the place and stayed with them till the little two-room "shack" on Miss Kathryn's claim was built, but it was the young women who made the plans and supervised and took a great part in the building.

Their claims are in San Bernardino county, about ten miles west of Hesperia, the nearest railroad point, and about fourteen miles southwest of Victorville. A year ago they had few neighbors and had to go miles to find another of their sex. Miss Cossie, who was "on the job" while the house was being built, slept several nights on the ground with a lap-robe for a mattress.

Another thing that means hardship is scarcity of water. For several months they were compelled to hitch up a team and travel five miles for water. Recently a well has been dug within a mile and a half of their home.

Last summer they cleared with their own hands ten acres of land, grubbing out at juniper and greasewood shrubs and trees. Last fall they hired out to a neighbor as farm hands and secured enough money to prepare ten acres for planting kaffir corn this spring.

The Misses Conner have lately made a deep study of dry farming methods. First they intend to grow kaffir corn, milo and other grains that thrive in dry areas. Later they intend to try poultry raising and dairying.

"It's lots of fun, and a person doesn't mind the hardships so much," Miss Kathryn confided. "At least I don't. I thought I would at first, but it's different now. My sister and I miss the latest dances, card parties and so forth, but we have the satisfaction that we are doing something worth while. And then we have our little gatherings, neighboring farmers come in to spend an evening. We get out the music box. We haven't learned the maxixe, but we sure know the quadrille. Plenty of that."

The Misses Conner are especially anxious to draw the attention of the Interior Department to the need of the homesteaders of the Victor Valley for water for their lands. They have joined an organization of Victor Valley ranch owners and have paid for a survey, showing that water may easily be had at small expense from the Mojave River.

"The soil is rich and we have great prospects," Miss Cossie said. "Once we secure water, most of our trouble will be over."

WANTS COUNTY'S HELP.

Councilman Proposes Viaducts over Fourth street and Other Points. Arroyo Seco asks for Aid.

If there are no legal obstacles, Councilman Bryant proposes to start a campaign to enlist the aid and financial support of the county in the erection of viaducts across the Los Angeles River at Fourth street and other points to be selected. Mr. Bryant urges that these viaducts would be important arteries and of great use to persons residing in the eastern portions of the county in reaching the city's center. He believes that as the city pays such a vast amount of the county tax, the expenditure of county funds for this purpose, if legal, would be fully justified.

Mr. Bryant is also advocating aid from the county in controling flood waters that come from lands outside the city and flow into the municipality. He introduced a resolution in the Council yesterday, asking the Special Committee to be sent to Sacramento to urge that the necessary legislation be effected to allow such expenditure of county funds.

The Arroyo Seco Association is also perturbed over the flood menace that it alleges exists in the arroyo, due to the city's failure to clear the channel. It declares that there are grave possibilities of more serious injury than that of last season unless immediate steps are taken to protect the banks and clear the channel. It also protests that for about two blocks extending northerly from the new Avenue 43 bridge, there is great need for riprap work to connect with similar work of the Salt Lake Railroad. This is considered one of the main danger spots in cases of high waters. The City Council has sent the communication of the association to the City Engineer for investigation and report.

Interests all the "Show Me" People.



The Missouri building

At the Panama-Pacific Exposition, to be dedicated May 3. The equipment includes a large ballroom.

MISSOURIANS TO FLOCK TO FAIRS.

COMMISSIONER DECLARES KEEN INTEREST IS SHOWN IN EXPOSITIONS.

"The people of Missouri are keenly interested in the two expositions in California, and I am sure there will be a large attendance from our State," said Norman M. Vaughan, member of the Missouri Exposition Commission, a visitor in Los Angeles yesterday. "Missouri business men fully appreciate the opportunities the expositions offer for the exploitation of industries and resources.

"I believe we are further along with our exhibits in San Francisco than any other State. We will make a feature of social life in the Missouri building. The equipment includes a large ballroom. Former Missouri women living in California will be appointed hostesses."

Mr. Vaughan said that Missouri day would be observed at the Panama-Pacific Exposition May 3. Gov. Major of Missouri and other noted men of the State will go to San Francisco by special train. A carload of the famous "big red" apples from the Ozarks will be distributed that day. The building will be formally dedicated March 6.

The Missouri commission has spent $50,000 on the virtually completed State pavilion, which is one of the most impressive of the State buildings. When the Missouri Legislature meets this month an additional appropriation will be asked to complete the furnishing of the building and to provide funds for entertainment and maintenance.

The Missouri pavilion is built on that portion of the exposition site included in the Presidio holdings. When the Missouri commissioners first visited San Francisco the proposal was made that, after the exposition, the building be presented to the United States army as a club for enlisted men. Maj.-Gen. Arthur Murray, who is a native of Missouri, heartily approves the suggestion. This plan probably will be carried out.

"I have not seen the exposition at San Diego and am now on my way there, but I do not hesitate to say what I think of the northern exposition," Mr. Vaughan continued. "I am confident the Panama-Pacific Exposition will be the most beautiful ever built. From the viewpoint of color, beauty of architecture and variety, this exposition is unequalled."

Mr. Vaughan is editor and publisher of the National Elks' Horn, devoted to the interests of the B.P.O.E. He is especially interested in the National Reunion and Grand Lodge convention of the Elks, which will be held here in July. He will be here as aid to the Grand Esquire. He believes the attendance will be large.

NEW PEACE PLAN FOR ALL MEXICO.

FORMER MEMBER OF CONGRESS OUTLINES METHOD OF RESTORING QUIET.

Fortunato Hernandez, a former member of the Mexican Congress and an author of prominence, has issued the following message to all Mexicans:

I must confess that in me, free-thinker and republican, there lies a vigorous germ of rebellion and struggle against the perpetual despotism of the strong, and that at the bottom of the present revolutionary movement there is to be found a supreme cause, avenger of slavery and of wrongs, and a luminous ideal of redemption, of liberty and justice.

It is the form, no more, that I reprove, and it is the directors and chiefs of the revolution I condemn.

I accept the high ideals of democracy and I denounce the crimes committed in its name.

Unfortunately, it is true: This revolution is a failure.

In the meanwhile, there has come the opportune time to initiate a serene struggle, intellectual, reconstructive and decisive, in favor of our nationality and in the exercise of our incontestable rights as Mexican citizens, under the protection of that sacred watchword, in the respect of the rights of others is peace to be found, which was left us by the immortal Juarez.

We shall not go forth to struggle in the sinister field of fratricidal strife. We shall battle in the fecund contests of intelligence, of reason and justice in order to bring to our country a sincere promise of fraternal peace, generative of welfare and progress, under a new government, legal and democratic, that shall know how to respect property, honor, life, and the sovereignty of the Mexican people.

In order to initiate this supreme redemptory struggle, I propose the organization of a great political party composed of all the patriots who, without guilt, live in exile, unjustly despoiled of their goods, their homes and their rights.

I have here the exposition of my project:

By virtue of circumstances, there shall be organized in foreign territory a great Mexican political party which shall be known as the Republican party and of which the fundamental principles shall be the following:

I. The Republican party adopts forever and as the fundamental dogma of its constitution the following principles: Liberty, equality, fraternity, land for the proletariat, no re-election and free suffrage.

II. The party shall accept in its membership all Mexican citizens who propose to struggle honorably for the sovereignty of the people.

III. The party shall begin by propagating among all social classes the high and humane doctrine of democracy.

IV. During each of the gubernatorial periods, the Republican party shall watch faithfully over a strict observance of the constitutional precepts.

V. In opportune time the Republican party shall designate by a rigorous vote the citizens it believes worthy of being its governors.

VI. The Republican party shall never fight against its compatriots.

VII. The Republican party shall support with all its resources and its votes the legal government which shall promise:

(1.) Amnesty, general and complete, for all those responsible for offenses or crimes of political character.

(2.) The organization of a National Guard composed exclusively of pacific citizens.

(3.) The negotiation of a generous loan to be distributed among workingmen.

(4.) The declaration that all deposits of petroleum are the property of the nation.

(5.) The expedition of an immigration law which shall attract colonists and workers.

(6.) The foundation and maintenance of at least 15,000 schools of rudimentary instruction.

(7.) The re-establishment of friendly relations with all foreign nations and specially with the United States of America.

In order to give publicity to this programme and secure the support of the sister republics, I have asked the illustrious President of the Argentine Republic that he condescend to call on all the governments of Central and South America.

TROJANS AGAIN TAKE BEATING.

SEEM TO HAVE MANY ALIBIS BUT THE ALL-STARS TRIUMPHED.

U.S.C. dropped a hot ball game to the All-Stars by a 4-to-3 score. Benson, who was pitching for the Trojans, was in mid-season form and but for the breaks in the game would have got away with a victory.

It was two hits into the mud holes on the field that lost for the Trojans. They drove in the four runs that won. The balls landed where the fielders could not get at them.

In the last innings, with a chance to tie up, the ball went over the fence just inside of the two-base hit pole. Had that gone right, it would have won the game. Then Sprotte drove the ball like a bullet into the first baseman's hand. A foot either way and the game would have been tied.

SEALS TO TRAIN AT BOYES SPRINGS.

WOLVERTON SAYS THAT IT IS BEST THAT HE EVER VISITED.

[BY DIRECT WIRE—EXCLUSIVE DISPATCH.]

SAN FRANCISCO, Jan. 9.—Boyes Hot Springs will continue as training camp for the Seals, making the third straight season the San Francisco club has conditioned at the Sonoma county resort.

After spending something like four hours on the grounds, and looking over the conveniences offered, Manager Harry Wolverton signed a contract with Messrs. Parramore and Lichtenberg and returned home late tonight.

"It's a wonderful sport for a training camp," said Wolverton, who was on his first visit to Boyes. "I don't think in all my experience, I have ever seen a place more ideally located for the purpose."

ENTERTAINED.

Dr. J. R. Collins, buyer for the drug and souvenir departments of Hamburger's, gave a dinner on Saturday evening to the employees. The affair took place at Dr. Collins's home, No. 1021 East Forty-ninth place, and was much enjoyed by those who participated. Among those present were: Misses Bertha Gould, Bella Gellan, Eula Wyman, Elsie Ray, Hazel McBride, Laura Davis, Julia Witt, Dorothy Gobelman, Teresa Fray, Sada Loeffler, Mazie Farris, Lealah Spencer, Mae Slosserman, Mae Schram, Miss Phillips; Messrs. A. L. Moyer, Sam Suplin, H. V. Denman, Ridley Smith, John F. Christopher, Paul Reid, J. Henry Toussaint, E. Del Mare, Mr. Dinnius, J. R. Collins, Mrs. J. R. Collins, Miss Gladys Collins, Charles Collins. Dancing, music and games rounded out the evening of pleasure.

The San Diego fair is now open and San Francisco is almost ready. The Bartlett Music Co. is celebrating its 40th year in business by giving a whole year's payments on every new piano sold. See adv. page 4, Part IIIa.

SOME FEA... IN THE...

WOMEN ... TIES; MEN...

Interesting Features of the Southern California Industry Broadway ... Its History—... of Prize Cups ...

The Japanese ... has things all his own ... the Broadway Store, ... street, where the ... Southern California ... Association is a ... aristocrat of the show, ... foot tall. By his ... others are but ... forty rods long ... same scale. He pen ... his pride, however, by ... in a pen ... and so narrow that ... around, while ... hangs through a ... trails on the floor ... below. There's always a ... admirers for Mr. ... It's strange how ... bantams. These are ... too. They occupy the ... the show. They're ... cony. If the ... ing the long tail ... anese freak, they ... front of the pens of ... tle bantams, with ... knots, brilliant ... coats.

The men ... to be deeply ... ens as big as ... of them ... exhibit the ... and the ... dead. That ... a chicken ... There were ... ones among the ... The rabbit ... habited by ... good attraction. ... much amusement ... Experts say ... pounds. Some ...

There is a ... Leghorns, ... facetiously ... chine." Many ... waiting for it ... There are ... large that ... at what they ... charged as "the ... tor of the land ... dustry most."

The entire ... There was ... admirable ... Southern ... well-...

It will close ... award of ... are a large ... poultry ... the exhibit ... are closed.

REAL ... FOR ...

IRISH ... AT ...

Most of ... ico to ... from ... of ... Postponement ...

John ... who, yesterday ... precedented ... to Trinity ... the first of ... city. His ... tender, yet ... thousands ... the garish ... ship, made ... dedicated ... Nor did ... after it was ... too brief ... doubled in ... encore ... manded ... jammed ... ing into ... man, a ... drew them ... doors and ... in the ...

He sang ... really, it was ... better than ... tenderness ... much better ... ing Me," ... tired to ... were not ... remembered ... voice and ... boasting no ... comparison ...

Irish ... programme, ... an Irishman ... bronze to ... wife, though ... election ... however, ... would have ... from his ... chap who ... greatness.

McCormack was ... Added to the ... mellowness of ... control and ... fectually ... and render ... natural and ... nothing ...

Donald ... solos of ... Schneider ... plete ...

(Continued on Fourteenth Page.)

The Realty Market
SURVEY OF THE BROAD FIELD

XXXIVTH YEAR.

FACT AND COMMENT.

Without a hint of exaggeration, it may be said that the past week in Los Angeles and Southern California in productive of real estate activity as has been any similar period in the corresponding season of any previous year. There were the same evidences of important country land transactions as have been coming in for several weeks past and, in addition, the last seven days saw a really impressive number of transactions in the heart of Los Angeles itself.

It is beginning to be plain that the second revival in market activity and general business conditions is at hand. A single week's good record, coming at or near the holiday season in what is a dull time as the Southland has had experience, in common with the rest of the country, for so many months, might be put down as a coincidence. Even a continuous string of sales and exchange reports for two or three weeks might not convince the ultra-conservative, so prone are deals to break all at once, when they do break. The activity in lands, both in Southern and Central California, however, has been so pronounced for a month or more, in comparison with the discouraging and sustained lull that preceded December, that there is no getting away from the fact that the market for acreage is again approaching normal.

What this is certain — with the reopening of the two Coast expositions just ahead—there will be no looking back. The new year, it must be said, is starting off as promisingly as could consistently be desired.

Real Deal.

The largest and most noteworthy of the real transactions of the week was that (reported in yesterday's ... of a 20,000-acre tract in the Antelope Valley by English owners to a syndicate of Los Angeles men. The property extends practically all the way from Lancaster to Palmdale and from eastward to the edge of the new Little Rock pear district.

After years of continuous litigation, covering a period of thirty years, has practically settled the present time any serious effort to develop the holding. All of the tract men with capital and ... have been solving what for ... appeared to be the hopeless ... of trying to make something ... of the Antelope Valley. Where the ... former without sufficient re... has failed time and again, the ... syndicates with money enough to go at the work scientifically ... succeeded.

A deep well bore and the high-... gas engine pump have made ... question in many parts of ... a simple one, and some of ... alfalfa and deciduous ... of this one-time hopeless country just over the ... from Los Angeles ... recently of the possibilities ... development of the ... that has just changed ...

Northwest.

Strangely enough, the principal ... activity of the week in the ... took place in north and ... Los Angeles. One deal, said ... to be the outgrowth of the recent ... ing purchases by a San Francisco ... of the ground comprising ... Chinatown, involved a ... property on North Los ... street. The fact that the buyer ... acquiring the holding to add ... desirable piece of ground he ... possessed, together with the ... that the sellers, though relinquishing ownership, have turned ... and taken a long-term lease ... are transferred, tells rather ...

This Elegant ... on Figueroa St., only $...

Just think of owning an elegant home like ... Figueroa; all assessments made and paid ... cellent condition; two-story, eleven rooms ... can accept clear property as part payment ... at once, as this grand opportunity will no ...

ROBERT ...
200 MARS...
Ninth, Ma...

10173

Real Estate and Development Section.

The Realty Market
EVERY DAY OF THE BROAD FIELD

Los Angeles Sunday Times

Part V: 16 Pages
THE EVER-HIGH TIDE.

XLIV[TH] YEAR. SUNDAY MORNING, JANUARY 10, 1915. THE MART: { Transactions in Houses and Lots. Bargains in Stocks and Bonds.

FACT AND COMMENT.

Year-opener.

BIG TRANSFER IN NORTH END.

Capitalist Purchases Plaza District Holding.

Turns Around and Leases it Back to Seller.

Site Close to Recently-sold Chinatown Tract.

The opening week of 1915 was marked by a real estate transaction of unusual character and importance in the form of a transfer recorded yesterday, involving property at Nos. 214-216 North Los Angeles street. The sellers were the members of the H. R. Boynton Company, wholesalers in plumbing fixtures and one of the leading concerns of the wholesale and jobbing district. Dr. C. P. Thomas, formerly of Spokane, Wash., but now of this city, was the purchaser.

The deal was partly of the nature of an exchange, property at Spokane being deeded over to the Boynton interests, in addition to a considerable cash payment. The total consideration on both sides is given at $145,000. Henry S. Noyes represented the sellers in the transfer. Dr. Thomas was represented by F. F. Edmison, president of the Peerless Building Company, and by B. O. Driver.

An interesting phase of the transaction lies in the fact that the Boynton company in making the sale contracted at the same time for a long-term lease from the new owner covering the entire property. Mr. Noyes explained yesterday evening that his clients, while perfectly willing to accept a good price for their Los Angeles-street holding, were not at all disposed to remove their business from its present established location, where they have, in a period of eight years, built up a large trade from small beginnings.

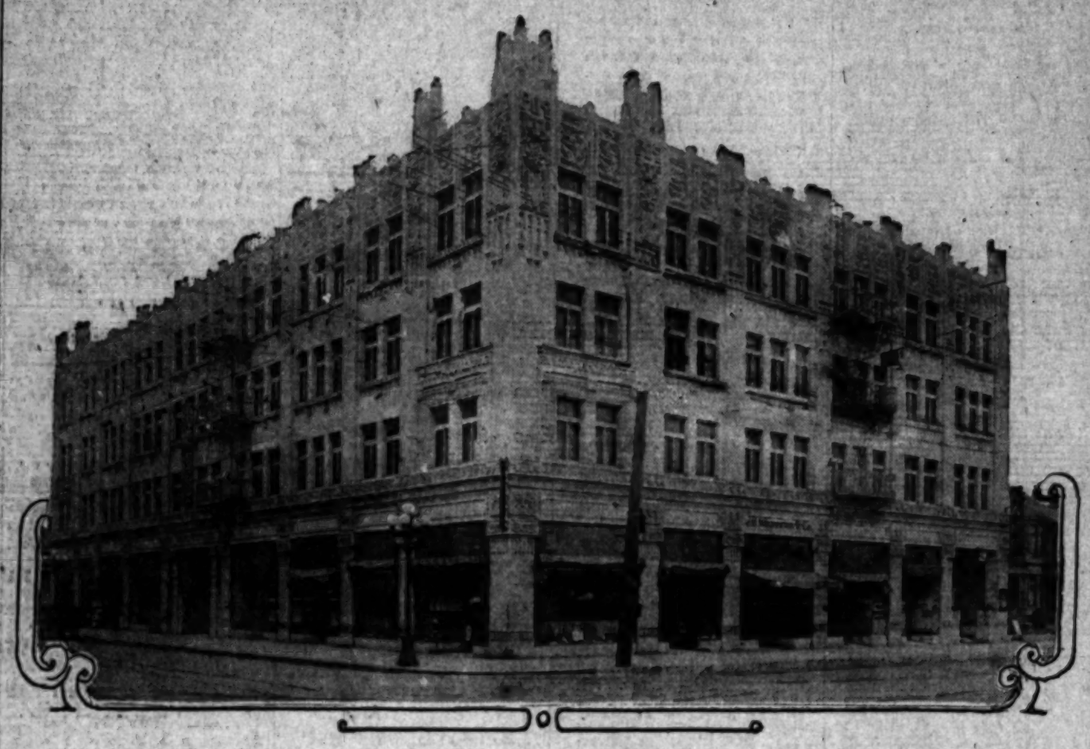
Dr. Thomas bought the property for investment and because he wished to add it to an adjoining property on the north, which he acquired some time ago. The recent sensational purchase by L. F. Hanchett of San Francisco of practically the whole of the ground comprising the old Los Angeles Chinatown and the certainty that at least a part of this will be devoted to high-class commercial and industrial purposes is declared to have played a considerable part in influencing the former Washington capitalist to make his north-end investments.

The former Boynton property has a frontage of forty feet on North Los Angeles street and is 326 feet in depth, extending back to San Pedro street, upon which thoroughfare it fronts for seventy-six feet. The 13,000 square feet of ground space is entirely covered with a two-story brick building, which is occupied in its entirety by the Boynton plant.

STORES AND FLATS.

Plans are being drawn for a two-story frame store and apartment building, to be erected by D. C. Whitehill at No. 1724 West Santa Barbara avenue. The building will contain three storerooms and six apartments.

Close-in Hostelry that Has Passed Under New Management.



Cordova Hotel, Eighth and Figueroa streets.

Modern hundred and twenty-room property leased during week to Montana hotel men. E. W. Cason & Co. acting as brokers.

For Term of Years.

CORDOVA HOTEL IN NEW HANDS.

MONTANA WOMEN TAKE OVER CLOSE-IN HOSTELRY.

Local Brokers Announce Sale of Lease and Furnishings of Property at Corner of Eighth and Figueroa Streets—Lessees Now in Possession.

A deal has just been negotiated by the firm of E. W. Cason & Co., hotel brokers, whereby George P. Wells sells the furnishings of the Cordova Hotel, at the corner of Eighth and Figueroa streets, to the firm of Dawson & McCue of Kalispell, Mont., the consideration given at $20,000.

At the same time a new lease is entered into by the Montana firm with Alma Woolwine, wife of Dist.-Atty. Woolwine, and owner of the property, for a term of years, calling for a given total consideration in rent of $100,000.

The hotel was erected about three years ago and contains 120 guest rooms, a lobby and cafe. It is one of the most modern of the European-plan hotels in the city. Mr. Wells, it is announced, will retire from the hotel business in order to look after other interests.

The firm of Dawson & McCue consists of Bertha E. McCue and Marie L. Dawson, who have owned and operated the Kalispell Hotel at Kalispell, Mont., for the past eight years. The new lessees are now in possession of the Cordova.

WOULD ELIMINATE WEST SIDE "LAKE."

PROPONENTS OF THIRD-STREET PAVING MEASURE WANT LOW PLACE BUILT UP.

A project of great importance to West and Northwest Los Angeles, now shaping, is the plan to pave West Third street from Vermont avenue to Western avenue. The undertaking will be given a hearing before the City Council next Wednesday, at which time also protests will be presented, and possibly a final ordinance passed. Considerable opposition, it is understood, has developed to the enterprise in the past few days.

The plan for the paving of the street includes also a scheme for the permanent elimination of a West Side nuisance in the form of low ground at Third and Catalina streets. Following heavy rains, this spot becomes annually a miniature sea. At this part of Third street it is proposed to build up the roadway to the level of the street, for a distance of close to 400 feet. The two owners most affected—Henry T. Hazard and Oscar Schmidt, who, between them, possess practically all the frontage that would be left beneath the street level as the result of this building-up process, have agreed to waive all damages and to proceed at once with the filling in of all their low ground, once the paving project in its entirety has been definitely approved by the city.

The improvement, it is pointed out by its proponents, would serve to create an important new north-of-Wilshire thoroughfare, which would serve a large and growing district and greatly enhance property values along Third street and its vicinity. The contemplated elimination of the "lake" at Third and Catalina is also urged as a great advantage.

NORTHWEST TRANSFERS.

Corner of Temple Street and Custer Avenue Exchanged for Rosemont-Avenue Apartments.

The sale of a partly-improved business lot 52x145 feet in size at the northeast corner of Temple street and Custer avenue is reported by S. H. Rigby, who acted as broker in the transaction. M. A. Jewett was the seller and S. Weiss the buyer.

The consideration in the deal is given at $10,000, part of which is represented in a $7000 sixteen-room flat building on Rosemont avenue near Temple street. The difference was adjusted in cash. Mr. Weiss intends to build several stores at the Temple and Custer property.

Mr. Rigby also reports the sale to Mr. Weiss of a lot on Bellevue avenue near Edgeware for $1500 cash. The site is 45x105 feet in size.

LEASES RESTAURANT.

H. L. Suydam reports the leasing of the store and basement at No. 152 South Main street for D. Hurvitz to A. B. Russell for the restaurant business, together with the following other leases: For George F. Schaffer, trustee, upper part of building at No. 349½ North Main street to Cigar and Tobacco Dealers' Social Club; for R. B. Stevens, store at No. 1015 East Seventh street to J. Rosenblatt, for clothing; for W. M. Gottschalk, building at No. 713 East Third street to A. B. Mogolis, for second-hand machinery and junk; for F. H. Jones to the same lessee, building at No. 715 East Third street; for M. O. Bastonchury, store and basement at No. 230 North Los Angeles street to Weber & Cushman, for automobile repair shop; for Secondo Guasti, stores at Nos. 625-627 East Third street to M. N. Blumenthal, for wholesale fish market; for H. H. Arnold, upper part of building at Nos. 832-34 South Spring street, running through to Main street, to M. E. de Fore, for bath and manicuring parlors.

To Easterner.

HILL PROPERTY IN BIG TRADE.

NEW YORKER ACQUIRES NORTH-END HOLDING.

Site at Court and Flower, with Several Buildings, Exchanged for San Fernando Valley Grove and Cash Balance—Local Agent Handles Deal.

One of the important sales placed on record during the first week of January was that of the southeast corner of Court and Flower streets. The lot has a frontage of 165 feet on Flower and of about 100 feet on Court street.

The section of the lot facing Flower street is improved with an apartment building, covering the entire length of the lot. Back of this building are three one and one-half-story houses, also a building containing four four-room flats, facing Court street. A cement walk divides the front and the rear buildings.

The property was sold to J. Rial of New York, for a reported consideration of $97,500. The H. Arnold Estate, trustee for the property, accepted as part payment from Mr. Rial a twenty-acre lemon and orange grove near the town of San Fernando, in the San Fernando Valley. The value of this property figured in at $40,250. The balance was adjusted with cash and mortgages.

K. Lundeen of the K. Lundeen Company represented both parties to the transaction.

DOWNTOWN LEASES.

Jewelry Manufacturers and Jobbers Secure Entire Floor of Loft Building on Los Angeles Street.

Wood & Bowden, manufacturers and jobbers of jewelry and novelties, have just leased from the Los Angeles Notion Company the sixth-floor loft of the Lanco building at Nos. 738-42 South Los Angeles street. The deal was closed through the W. Ross Campbell Company, represented by Mr. Thomas of the leasing department.

The same firm, through Ms. Willis, has leased for a term of years two stores at Nos. 125-127 East Ninth street, the Harris Newmark Company being the lessor and H. D. Page the lessee. Mr. Page is engaged in the furniture business at No. 834 South Main street and secures the Ninth-street space for an extension of his activities.

SELLS INTEREST.

Local Investment Company Disposes of Share in Property on Main Street Between Third and Fourth.

Milton Metzler, secretary of the Southern California Investment Company, reports the sale of the interest held by that concern in the property at Nos. 315-17-17½ South Main street to a local syndicate on the basis of a $100,000 valuation for the whole property.

The holding consists of a lot 40x174 feet in size and a two-story brick building. The structure is leased at a given figure of $700 a month.

The Southern California Investment Company obtained its interest in the property through the exchange of other property about ninety days ago.

ACTIVITY AT ZELZAH.

The Valley Homes Company, owners of the Zelzah Acres tract in the San Fernando Valley, reports the following sales in that district: Ten acres to G. C. Lawrence, ten acres to Fred D. Campbell, ten acres to C. A. Spencer, five acres to John Kramer, five acres to E. Reese, five acres to I. S. Roach, five acres to Mrs. A. Kruger, five acres to Frank I. Voorhees, two and one-half acres to W. H. Pursley and one-half acre to Emmet Smith. Several new homes, it is announced, are being built in the region, and it is said that a large acreage will go into trees this spring. Street work is soon to be started in the townsite of Zelzah.

WILL PLANT HUGE TRACT TO OLIVES.

LOS ANGELES CAPITALIST TO CARRY OUT EXTENSIVE DEVELOPMENT WORK.

A record-breaking activity in olive planting in the Porterville district is indicated for the coming spring in the announcement which has just been made by J. F. Wetherby, a Los Angeles capitalist, that work is to be started this week on the development of 400 acres of his lands in Central California. M. A. Melvin, superintendent of the Wetherby properties, has already contracted for a portion of the trees and work is under way on the irrigation system, which is to be supplied from deep wells on the tract. Pickling varieties of olives will be planted almost exclusively.

The announcement came on the heels of the inception of planting in the same district by Sacramento capitalists who recently purchased 640 acres of land from Wetherby. Their entire section is to be put out to olives, the preparation of the ground being now well under way.

In addition to the development in Lois, new acreage to the total of nearly 700 acres is being prepared for olives in El Mirador and the Strathmore districts. Impetus to the olive industry in Central California has been given recently by the complete success of operations at the Porterville cannery, where, this season, 200 tons of ripe fruit have been handled.

NEW RESIDENCES.

Hollywood Builder About to Start Three Eight-room Houses—Contract Let for Crenshaw Dwelling.

Among the residence projects now taking shape in various parts of the city may be mentioned the following: A. T. Hay is about to start work on three eight-room houses at Nos. 1802, 1812 and 1844 North Kenmore avenue, respectively. Plans have been drawn and permits issued.

The contract has been let for the construction of a ten-room house planned by the J. Martyn Haenke Company for James Green and to be built on Crenshaw boulevard near Wilshire. All arrangements have been made for the erection of an eight-room residence on Serrano avenue, between Third and Fourth streets, by R. W. Hite. The plans were prepared by F. M. Tyler.

The Cooper-Pyle-Clopine Company has planned and will build for J. B. Gist a nine-room house at Fourth and Serrano. H. J. Knauer has drawn plans for an eight-room house to be erected by J. A. Howsler at Third street and Manhattan place. The contract has been awarded for an eight-room house, to be built by W. J. Wood at No. 1745 North Wilton place. E. R. Mennell is about to begin work on an eight-room residence at No. 426 South Norton avenue.

PLANS APARTMENTS.

H. F. Parker & Co. report the following sales: To W. J. Turner, lot at Thirtieth and Hope, as site for apartment-house, $5300; Edna Shulte to Eliza P. Prechacq, house at No. 232 West Thirty-first street, $6000; to John C. Haag, property at No. 246 Alliso street, $8000; for Fannie Rusk Smith estate to local investor, corner at Main and Forty-eighth and corner at Main and Sixty-first, total consideration, $6000; lot at Budlong and Thirtieth to local investor, $1800; brick store building at No. 126 Catalina street, Redondo Beach, to Jennie Musso and M. J. Somiano, $10,000.

FOR BRANCH STORE.

The store at No. 741 South Broadway, comprising a portion of the frontage now occupied by "Matheson's," at Nos. 737-41 South Broadway, has been leased for a term of years by L. J. Christopher, confectioner and caterer. Mr. Christopher will fit the place up as a branch establishment, finishing it elaborately in marble and hard woods. The mezzanine floor will be arranged for banquet purposes. A. S. Heineman is preparing architectural plans for the work.

POINTS AND POINTERS.
Special Offerings.



WE ALSO BUILD APARTMENT-HOUSES—BUNGALOW BOOK FREE.

If you contemplate building, call at our office with this advertisement, and get a complimentary copy of our Bungalow Book.

FREE, AT OUR OFFICE—50c BY MAIL.

OUR idea of a home is one both PRACTICAL and ARTISTIC. By careful thought we manage to instill certain INDIVIDUALITY into each home.

It quite frequently happens that the PROSPECTIVE BUILDER'S IDEAS and PURSE do not correspond. In such cases our PRACTICAL knowledge comes to the rescue, and often where others have hopelessly FAILED, WE SUCCEED.

We build homes from the modern five-room cottage, at $900, to the most elaborate dwelling, in accordance with the INDIVIDUAL entirely what his home will cost. By careful PLANNING and EXCHANGING POWER, combined with our PRACTICAL knowledge gained, in a position to DISCOUNT our BILLS, and being in a position to PURCHASE our MILLWORK we can, for a given quality of work, discount any competitive price.

We build either by contracts on a fixed fee of 10 per cent, of estimated cost of work, or on lots, 1000 lots in Los Angeles, Sherman Beach and San Pedro, on easy terms.

We make no additional charge for our Architectural service if we build, or if we fail to satisfy you both as to price and design.

Our REFERENCES are PEOPLE for whom we HAVE BUILT, who FRIENDS inform us.

We make liberal Building Loans.

SPECIALS.

We have two lots in the North Wilshire.
Two high lots in Garvanza.
One on Eighty-fifth street near Vermont.
One lot corner of Gramercy and Melrose.
We will build on any of these lots to suit, on easy payments.

M. S. YEAGER & CO.
ARCHITECTURAL DESIGNERS-CONTRACTORS
TRUST AND SAVINGS BLDG.
SIXTH AND SPRING.
MAIN 72. 21183.



Milwaukee
Building
Co.

ARCHITECTURAL DESIGNERS
ARCHITECTURAL ENGINEERS
CONTRACTORS

ENTRANCE SUITE,
316 WRIGHT & CALLENDER BUILDING,
FOURTH AND HILL STREETS.
TELEPHONES: 10751—MAIN 3775.

FOR SALE—
BIG BARGAIN.
Crenshaw Boulevard Snap
$9500—FORMER PRICE $12,500.
Look at NO. 1422 CRENSHAW BOULEVARD (open today.) Three baths, two mantels, superior decorations, beautiful fixtures. New, never occupied. Price quoted is less than cost and good only for today and Monday. Terms if desired.
ATLAS BUILDING CO., OWNERS,
GENERAL CONTRACTORS,
907 VAN NUYS BLDG.
F2375. MAIN 2979.



This Elegant Corner Residence
on Figueroa St., only $10,000 Terms or for Exchange

Think of owning an elegant home like this on a big sixty-foot corner on a high-class street like Figueroa; all assessments made and paid for. This elegant place is strictly up-to-date and in excellent condition; two-story, eleven rooms; basement furnace; garage; a complete home. We will accept clear property as part payment. Telephone or call on Mr. Cooper for appointment at once, as this grand opportunity will not last long.

ROBERT MARSH & CO.
200 MARSH-STRONG BLDG.,
Ninth, Main and Spring Sts.
Main 5045

CLASSIFIED INDEX.

REAL ESTATE SECTION—PART V.

	Page.	Col.
FOR SALE—Houses	2-3	1-7, 1-3
CONTRACTORS, BUILDERS	3	3-6
FOR SALE—City Lots and Lands	3-4	6-7, 1-3
FOR SALE—Acreage for Subdivision	4	4-5
FOR SALE—Business Property	4	5-6
FOR SALE—Income Property	4	4-5
FOR SALE—Industrial Property	4	6
FOR SALE—Real Estate, Miscellaneous	4	6
FOR SALE—Suburban Property	4-5	5-7, 1-3
HOLLYWOOD	5	3-4
PASADENA	5	4
BEACH PROPERTY	5	4-5
RANCHO PROPERTY	5	5
FOR SALE—Country Property	5-6	5-7, 1-3
FOR SALE—Mountain and Canyon Property	6	3
FOR SALE—Ranches and Farms Property	6	3
SAN JOAQUIN VALLEY	6	3
IMPERIAL VALLEY	6	3-4
COACHELLA VALLEY	6	4
SAN DIEGO	6	4
SAN JACINTO	6	4
GOVERNMENT LANDS	6	6-7
FOR SALE — Lemon and Orange Groves	6-7	7, 1-3
FOR SALE—Poultry Ranches	7	3-4
FOR SALE—Timber Lands	7	4
HOTELS, LODGING-HOUSES	7	4-7
FOR SALE—Miscellaneous	7-8	7, 1-3
FOR SALE—Furnished Flats	8	2-3
FOR SALE — Apartment and Flat Property	8	3
FOR EXCHANGE—Real Estate	8-11	3-7, 1-7
BUSINESS INVESTMENTS	11	1-2
BUSINESS CHANCES	11-12	2-7, 1-4
BUSINESS CHANCES—Wanted	12	4-5
MONEY TO LOAN	12-13	5-7, 1-2
MONEY WANTED	13-14	2-7, 1-4
STOCKS AND BONDS	14	4
FOR SALE—Miscellaneous	14	5-7
BILLIARD TABLES	14	7
FOR SALE—Furniture	14-15	7, 1
OFFICE FIXTURES	15	1

Realty Liners.

FOR SALE—Houses.

FOR SALE—

WILSHIRE BUNGALOW,

ONLY $4500.

WE ARE OFFERING FOR IMMEDIATE SALE THE SMARTEST BARGAIN IN A BUNGALOW HOME THAT IS ON THE MARKET TODAY, LOCATED ON HIGH GROUND IN THE HEART OF THE WILSHIRE DISTRICT, ON A GREAT BIG 82-FOOT LOT. LARGE CEMENT PORCH OPENS INTO A BEAUTIFUL LIVING-ROOM WHICH HAS A MASSIVE FIREPLACE OF DISTINCT DESIGN. BUILT-IN FEATURES ABOUND IN THIS HOME. IT IS A BEAUTY, HAVING HANDSOME BUILT-IN BUFFETS WITH PLATE GLASS DOORS AND LEADED GLASS CABINETS ON EACH SIDE OF THE FIREPLACE IN THE LIVING-ROOM, AND AT IT IS FINISHED WITH LA-BOR SAVING DEVICES IN ALL THE MAIN RUNS. THE BEDROOMS ARE FINISHED IN THE MOST APPROVED STYLE, AND THE MASTER'S BEDROOM HAS A LARGE CLOSET. TWO LARGE BEDROOMS, ONE OF WHICH HAS BUILT-IN CHIFFONIER, TABLE AND MIRROR, ALSO DECORATED WITH IMPORTED PAPER. PERSONALLY SELECTED KITCHEN STRICTLY CABINET AND A MODEL OF COMPLETENESS. CONVENIENT TOILET, PANTRY AND CLOSETS. ALREADY IN AND SEWER CONNECTIONS IN AND PAID FOR. IN SHORT, NO DETAIL HAS BEEN OVERLOOKED IN THIS MODERN HOME. YOU SHOULD SEE IT TODAY. TERMS ARE NOT CRITICAL. THIS IS THE ONLY HARDWOOD BUNGALOW FOR SALE IN THE WILSHIRE DISTRICT FOR LESS THAN $5000, AND ONLY $1000 CASH, BALANCE TO SUIT. PHONE US TODAY FOR AUTOMOBILE WILL CALL. THIS IS A SNAP, AS IT CERTAINLY WILL NOT LAST LONG. HOUSE AND LOT DEPARTMENT.

ROBERT MARSH & CO. 10175.
200 MARSH-STRONG BLDG.

FOR SALE—IF YOU ARE IN THE MARKET FOR a home don't overlook anything. Look at these things well equity and you. Brand new, every built-in feature, hardwood floors, tile bathroom, every beautiful detail, fine neighborhood, convenient, Homes substantially and honestly built by a perfectly responsible party. 50x150-foot level lot, 200 feet higher than the sea level, insuring perfect dry and free from storm water. Finest mid. Beautiful view of parks, mountains, hills and valley. Close to cars, within walking distance of everything. Every city improvement in and paid for. Priced at cement work with semi-paved roadways, city water, gas, electric street lights, sidewalks and shade trees, and all homes are set back about 40 feet from the splendid Glendale car line (the best in Glendale,) and only 15 minutes from 6th and Broadway.

I have one 6-room with two bedrooms, den, etc., for $3600; one 6-room with 2 bedrooms, breakfast room, etc., for $3600; one 5-room beautiful 7-room with 2 bedrooms, den and breakfast room, which may be used as a 4-room, for $3500. Terms on these are $500 to $600 cash, $35 to $40 per month, including interest at only 7 per cent. I may modify these terms to suit purchaser. Don't delay. Call or write, see G. T. RIDENBAUGH, owner, 420 Consolidated Realty Bldg. F1868, Main 2511.

FOR SALE—

Price $1750

$75 Cash. $17.50 per Month.

New modern bungalow of four rooms, bath and large screen porch, electric fixtures, gas, hookups, sewer connection, fine level lot for size of room for chickens and garden. Street work in and paid. 5 minutes' walk from yellow car and reserve of all kinds of fruit. Situated in healthful district, only 1 mile from city and good car service. This place is actually worth every dollar I am asking for it. Gentlemen are real estate brokers need not apply.

P. A. HANNIGAN,
3720 Stephenson ave.
41752. Open Sundays. Boyle 2192.

FOR SALE—

BARGAIN

$75 down. $17.50 per month.

Do you want a strictly modern bungalow now being built for only $1750, three blocks from car, with electric lights and gas, cement walks and curbs, convenient to cars and school?

Act quick and I will have completed to your order.

MISS CONGDON,
1002B. 320 Pacific Electric Bldg.
Main 1371.

FOR SALE—
2 2 2 2 2 2 2 2 2 2 2 2 2 2 2
TWO HOUSES.
TAKE YOUR CHOICE.

One is a dandy little 4-room modern bungalow, never been occupied except by owner, never even built a fire in the fireplace, hardwood floors through room, dining room combination, with built-in bookcase, cabinet kitchen, porcelain bath; two big oaks in front yard, chicken run, etc., at $225 and monthly small payment down.

Second but not least—A 7-room house, newly finished inside and out, new bath fixtures—everything new, 1½-story effect, one-half block from First street railway cars, and "climax" cars. Just the place for large family of moderate means. Sacrifice price for quick sale, $2750. Small payment down and terms like rent.

EMIL FIRTH, 346 Broadway.
Home 60167; Main 2643.

FOR SALE—

ON BEAUTIFUL CRENSHAW BLVD., A NEW, WHITE PLASTER HOUSE.

For sale at $3000 below cost; party going East. Take advantage of this great bargain; ten rooms; modern throughout; hardwood floors, built-in effects; genuine fir; two coal furnace, gas radiators; automatic water heater; all improved and ready for occupancy. PHONE 71622.

FOR SALE—

HOLLYWOOD.

PRICE REDUCED FROM $6000 TO $5000.

TERMS EASY.

Excellent 2-story house of 7 rooms, including 4 bedrooms. Modern. Hardwood floors. Lot 75x175 with fruit trees, flowers, etc. Great bargain.

S. M. COOPER,
802 Story Bldg., 9th and Broadway.
Telephones: Broadway 379. A2783.

FOR SALE—
Must be sold. Price $8250; worth $10,000. Most attractive 10-room, new residence, finished in oak and mahogany, located on st. Andrews blvd., just north of Wilshire blvd., among the most attractive homes. Large living-room, extending across entire front of house, large dining-room, attractive breakfast-room, two baths, maid's room, four large sleeping chambers, sleeping porch and sun room, fireplace, automatic heater, garage, cement drive-way, etc. Biggest bargain in the Wilshire district. Owner leaving city. We can arrange easy terms.

See G. G. McCOMBS, 24th
TATUM-WINSTANLEY COMPANY,
620 Mer. Nat. Bk. Bldg., Sixth and Spring.
Phones: Home 51947, Sunset Main 8808.

FOR SALE—

ONLY $900 CASH.

Brand new 7-room bungalow home, large living and dining-room, beautiful panel work, built in the very latest ideas in built-in effects. Cozy breakfast-room with rotary buffet, elaborate electric fixtures, hardwood floors throughout, tile bathroom, big hall. A kitchen built for convenience, with every conceivable built-in feature and entirely finished in white enamel. Three bedrooms, each splendidly supplied with large casement windows, large lot, garage. Have reduced price to $4500. Pay $900 cash, or more cash, balance like rent. Phone W. E. DIMMICK, 60021 or Main 1751.

FOR SALE—CHEAP, HOUSE AND LOT, OUT OF work, leaving city, will sell part cash, balance terms. Also will sell chickens and rabbits. Call 236 EAST 60TH ST.

FOR SALE—
Houses.

FOR SALE—

S. R. KELLS
MGR. HOUSE AND LOT DEPT.
WRIGHT-CALLENDER-ANDREWS CO.

SOUTHWEST BARGAIN.

$4650.

Nine-room modern home on West 24th st., close to Normandie. This property is fully $1500 under value, but this corner price is given us to close an estate. There is a $2500 mortgage, which may remain, but the balance must be cash. Why rent when you can get such a bargain. Phone us for an engagement to see the property.

IN THE WILSHIRE.

$5800.

An exceptional bargain in a Swiss chalet on South St. Andrews. The owner must sell and $1000 will handle it. There is a great big living-room and dining-room, mahogany finish, den, breakfast-room, kitchen and two bedrooms and bath on the first floor, and large sleeping room and bath upstairs. A beautiful all the ground, overlooking the entire district, garage, lawn, etc. The house is brand new and must be had at a quick sale for $5800. No better bargain in the whole Wilshire district.

SOMETHING DIFFERENT.

$6000 and $5800.

Corner of St. Andrews and on the lot adjoining we have two of the most attractive bungalows in the whole Wilshire district, especially from the standpoint of location. Beautiful finish, hardwood floors, built-in effects throughout and two baths, finish throughout in selected hardwood; every floor, even that in the kitchen, is of hard-wood quartered oak. This living and dining-rooms are in Japan Coats, mahogany, the walls of the former being hand decorated, on canvas and of the latter in canvas. The three bedrooms and hall are in oak, with beautiful wall coverings. Cellar, gas radiator included. And $1000 cash will handle either one. These homes were built to sell at $6000, and they have every feature found in the choicest type of architecture. The above prices are absolutely under cost.

MANHATTAN PLACE SACRIFICE.

$6000.

Are you in the market for a strictly modern, nine-room house, on Manhattan place, between Third and Wilshire blvd., facing east, on a lot 60x150 feet, at a price way below its real value? If you are, get busy and let us show you this property. The owner is going to Arizona, within the next few weeks and has given us the above price to move it quickly. You will not be disappointed in this beautiful home.

RAMPART AT SEVENTH.

$9450.

Adjoining the corner of Seventh and Rampart, No. 617, at $9450; very good house already on the lot, and the latter is worth $15,000 without the house. Worth while. Look at it. Some day the man on the corner will want it.

TO CLOSE AN ESTATE.

$16,000.

Several years ago a very prominent physician of our city died in the Orient, and his family decided to sell on Western avenue is now offered for sale by the heirs. The original cost was close to $21,000, and the house was occupied but a short time. It stands on a very high and sightly 75-foot lot, surrounded by handsome homes. The extensive grounds on the south side are laid out in Japanese gardens, giving a most attractive feature to the property. The house is perfect, as a thorough inspection will show, and will be seen to be appreciated. The furnishings, including a fine pipe-organ, may be purchased at a bargain price, if desired. This opportunity to get a home ready to move into way below its worth.

R. R. KELLS
MGR. HOUSE AND LOT DEPT.
WRIGHT-CALLENDER-ANDREWS CO.
Phone: 10745 No. 403 South Hill street. Main 8040.

FOR SALE—

$5200. ONLY $4500.

BIG, NEW, FULL 2-STORY, 10-ROOM HOME.

PRICE CUT FOR QUICK SALE.

$6500—WORTH—$5200

SMALL AMOUNT CASH WILL HANDLE.

Owner committed to sacrifice at once this fine big home; living-room, dining-room to oak, with fireplace, and beautiful buffet; large den in same finish; upstairs has four large bedrooms and bath; downstairs in white enamel; linen closet and inclosed sleeping porch; hardwood floors throughout. Ask us about this snap.

SACRIFICE.

BEAUTIFUL NEW SWISS CHALET.

$7500 PRICE ONLY $7500.

This artistic and absolutely new 8-room house, just at Wilshire blvd., must be sold at once; living-room, dining-room, sunroom, kitchen, with lovely breakfast-room, butler's pantry; kitchen, servant's room and bath; second floor consists of four large bedrooms, sleeping-room and tile bath, with pedestal basin. Garage, basement, Hood hand furnace, etc.

Interior finish in Juana Costa Mahogany and white enamel, with very artistic wall decorations; this is "HOME BARGAIN." Ask us to prove it.

FINISHED IN MAHOGANY, WITH BEAUTIFUL DECORATIONS IN OIL AND SILK TAPESTRIES.

THIS FINE WILSHIRE HOME IS OFFERED AT A REDUCED PRICE OF

$12,500 $12,500 $12,500

Just off Wilshire blvd. on a paved street, has every modern convenience, including furnace heater, big double garage, lawn, flowers, cement drive, and sidewalks, etc. SEE THIS AT ONCE. Buy now when prices are right.

SEE WEBER & WELZ,
W. I. HOLLINGSWORTH & CO.,
Main 07003. Sixth and Hill sts. 10077

FOR SALE—ELEGANT TWO-STORY HOME, IN THE VERY BEST SECTION FOR RESIDENCES, BEAUTIFUL STREET, HIGHLY IMPROVED LAWNS, BIG LOT, LAWNS BOTH FRONT AND REAR. LOT HIGHLY IMPROVED WITH ROSES, ETC. ONLY ONE BLOCK FROM CAR, NEAR LIBRARY AND SCHOOL. THIS IS THE FINEST PLACE IN NEW HARDWOOD FLOORS, LARGE SLEEPING PORCH, BEAUTIFUL MUSIC-ROOM, AND, IN FACT, EVERY ROOM IN THE HOUSE IS A BEAUTY AND A COMFORT. PRICE ONLY $4500. TERMS ONLY $900 CASH, BALANCE $30 A MONTH. GO OUT TODAY AND SEE THIS. TAKE BOTH CARS UNIVERSITY-47, CAR. GET OFF AT WESTERN AVE. KEY AT 3885 WESTERN AVE. OR PHONE 77560. AUTOMOBILE WILL CALL FOR YOU.

FOR SALE—

WILSHIRE DISTRICT.

FURNISHED BUNGALOW.

New bungalow of 7 rooms, modern; all built-in features; hardwood floors. Completely furnished. Lot 50x150. Good neighborhood near cars.

S. M. COOPER,
802 Story Bldg., 9th and Broadway.
Telephones: Broadway 379. A2783.

FOR SALE—

$300 DOWN.

Beautiful 6-room bungalow, in North Wilshire district; modern in every detail, with built-in buffet, writing desk, bookcase, china closet; hardwood floors in living and dining-rooms; 2 large bedrooms with bath between; large closets; breakfast-room, kitchen, screened porch with wash trays, porch across entire front of house; lot 40x132 ft.; rear yard fenced, lawn and sidewalks in, paved street; city sewer and water all in. Other pictures can be selected by buyer. Price $3600 flat.

DURPLINGER, owner,
1004 Trust & Savings Bldg. Main 1071, 1084. F4511.

FOR SALE—A GENUINE BARGAIN, $2400.
1203 W. 36TH PLACE.
$400 CASH—BALANCE TO SUIT.

Good, modern 5-room house in first-class condition, on paved street, close to Vermont ave.; lot 40x160. This is the biggest snap in this district and it will pay you to investigate.

A. C. McCALL,
Phone Main 3577. 314 Bullard Bldg.

FOR SALE—ABSOLUTE BARGAINS.
5-room Swiss chalet, North Wilshire district, 3 rooms mahogany, balance white enamel. Strictly modern residence, located on st. Andrews blvd., just north of Wilshire blvd., among the most attractive homes. Large living-room, extending across entire front of house, large dining-room, attractive breakfast-room, two baths, maid's room, four large sleeping chambers, sleeping porch and sun room, fireplace, automatic heater, garage, cement drive-way, etc. Biggest bargain in the Wilshire district. Owner leaving city. We can arrange easy terms.

See G. G. McCOMBS, 24th
TATUM-WINSTANLEY COMPANY,
620 Mer. Nat. Bk. Bldg., Sixth and Spring.
Phones: Home 51947, Sunset Main 8808.

FOR SALE—

ON BEAUTIFUL CRENSHAW BLVD., A NEW, WHITE PLASTER HOUSE.

For sale at $3000 below cost; party going East. Take advantage of this great bargain; ten rooms; modern throughout; hardwood floors, built-in effects; genuine fir; two coal furnace, gas radiators; automatic water heater; all improved and ready for occupancy. PHONE 71622.

FOR SALE—

HOLLYWOOD.

PRICE REDUCED FROM $6000 TO $5000.

TERMS EASY.

Excellent 2-story house of 7 rooms, including 4 bedrooms. Modern. Hardwood floors. Lot 75x175 with fruit trees, flowers, etc. Great bargain.

S. M. COOPER,
802 Story Bldg., 9th and Broadway.
Telephones: Broadway 379. A2783.

FOR SALE—
Must be sold. Price $8250; worth $10,000. Most attractive 10-room, new residence, finished in oak and mahogany, located on st. Andrews blvd., just north of Wilshire blvd., among the most attractive homes. Large living-room, extending across entire front of house, large dining-room, attractive breakfast-room, two baths, maid's room, four large sleeping chambers, sleeping porch and sun room, fireplace, automatic heater, garage, cement drive-way, etc. Biggest bargain in the Wilshire district. Owner leaving city. We can arrange easy terms.

See G. G. McCOMBS, 24th
TATUM-WINSTANLEY COMPANY,
620 Mer. Nat. Bk. Bldg., Sixth and Spring.
Phones: Home 51947, Sunset Main 8808.

FOR SALE—

ONLY $900 CASH.

Brand new 7-room bungalow home, large living and dining-room, beautiful panel work, built in the very latest ideas in built-in effects. Cozy breakfast-room with rotary buffet, elaborate electric fixtures, hardwood floors throughout, tile bathroom, big hall. A kitchen built for convenience, with every conceivable built-in feature and entirely finished in white enamel. Three bedrooms, each splendidly supplied with large casement windows, large lot, garage. Have reduced price to $4500. Pay $900 cash, or more cash, balance like rent. Phone W. E. DIMMICK, 60021 or Main 1751.

FOR SALE—CHEAP, HOUSE AND LOT, OUT OF work, leaving city, will sell part cash, balance terms. Also will sell chickens and rabbits. Call 236 EAST 60TH ST.

FOR SALE—
Houses.

FOR SALE—

1920 1,900,000

W. M. GARLAND & CO.

THE EQUIPMENT OF THIS OFFICE ENABLES US TO OFFER FOR SALE EVERY BUYABLE RESIDENCE AND LOT IN THE WILSHIRE AND W. ADAMS DISTRICT. BUNGALOWS, CHALETS, HOUSES, MANSIONS, VILLAS, BUILDING LOTS. AT THIS TIME EXCEPTIONAL BUYS ARE AVAILABLE, EXECUTOR'S SALES, FORECLOSURES, ETC.

FOR EXAMPLE: Not long ago a bank made a loan of $3500 on a fine West Side 9-room residence, thereby including an appraised value of $11,000. The owner rising from [illegible] motives decided to sell. We can accept an offer of $7500. His price is actually less than the loan and just $3000 cash. This sale gives one fortunate the much abused word "bargain."

WE MAKE NO CHARGE FOR EXPERT APPRAISALS OR OTHER INFORMATION.

S. A. MORTON,
MANAGER RESIDENCE PROPERTY DEPARTMENT.
W. M. GARLAND & CO.
MAIN 360. 224 Van Nuys Bldg. 10560.

FOR SALE—
Houses.

FOR SALE—

$25,000.

OWNER MUST SACRIFICE.

$25,000. A BEAUTIFUL HOME. $25,000.

LOCATED IN WILSHIRE-PICO SECTION.

This house was built by present owner, who is a well known architect, who gave his home and its every detail was carefully planned.

The splendid arrangement of this 11-room house together with the beautiful interior decorations and selected hardwoods speak for themselves.

The lower floor consists of living-room, dining-room, breakfast-room, butlery, pantry, kitchen, servants' quarters and bath.

Upstairs there are four spacious, light and airy bedrooms, with two rooms separating the baths, also two large sleeping porches. Built-in cedar chests in closets. Lot 70x165, well improved, flowers and shrubbery, garage.

This property is offered for sale for $25,000. Then it is $12,000 cash and 3 years to run at 6 per cent. On account of financial conditions the owner is compelled to dispose of this exclusive home at once.

For further particulars see owner's agent,

W. A. MARSHALL, with
CADWALADER BROS.,
828 Union Oil Bldg. Bdwy. 2502.

FOR SALE — DANDY BUNGALOW OF SIX LARGE ROOMS, LOCATED ON A LARGE LOT, BETWEEN THE YELLOW AND RED CAR LINES; ONLY 20 MINUTES' RIDE SOUTHWEST. LARGE CEMENT PORCH ON THE FRONT; BEAUTIFUL LIVING-ROOM WITH FIREPLACE; BEAUTIFUL FIXTURES AND HAND FINISHED WOODWORK. LARGE DINING-ROOM WITH BEAUTIFUL BUILT-IN BUFFET; PANELED WALLS; BEAMED CEILINGS, ETC. STRICTLY MODERN AND UP-TO-DATE KITCHEN WITH ALL MODERN IMPROVEMENTS. BUILT-IN TOILET; TWO LARGE AND AIRY BEDROOMS, ONE OF WHICH CAN BE USED AS A DEN, HAVING A DISAPPEARING BED IN IT. BATHROOM CONVENIENTLY LOCATED BETWEEN THE TWO BEDROOMS AND ON THE HALLWAY. BUILT-IN LINEN CUPBOARDS, ETC. SCREEN PORCH WITH LAUNDRY TRAYS, ETC. THE LAWN AND FLOWERS ARE IN A BEAUTIFUL CONDITION AT THIS TIME AND THE PRICE IS ONLY $3650, ON TERMS OF $350 DOWN. BALANCE ONLY $30 MONTHLY, INCLUDING INTEREST. THERE IS NO LIEN OR ASSESSMENTS AGAINST THIS PRETTY LITTLE HOME, AND YOU CANNOT HELP BUYING IT IF YOU SEE IT. THE ONLY REASON THAT WE CAN SELL IT ON SUCH TERMS IS DUE TO THE FACT THAT THE OWNER IS ANXIOUS TO SELL. CALL UP US AT ONCE FOR A PLACE LIKE THIS DOES NOT LAST LONG. BUNGALOW DEPT.

ROBERT MARSH & CO. MAIN 3045.
200 MARSH-STRONG BLDG.

FOR SALE—

I WILL SACRIFICE THE FOLLOWING INCOME PROPERTIES, WHICH MUST BE SOLD IN THE NEXT FEW DAYS.

Crenshaw blvd., white plastered residence with garage, 11 rooms, 2 tiled baths with shower, 2 hardwood sleeping porches, hardwood finish and hand-decorated interior.

St. Andrews blvd., white plastered, tile roof, large 2-story garage with plumbing, 14 rooms, 3 tiled baths with shower, 3 sleeping porches, hardwood finish and hand-decorated interior.

KENWOOD RESIDENCE
With garage, large corner, 70x185, 11 rooms, hardwood floors and modern throughout.

CORONADO BUNGALOW,
With garage, 9 rooms, bath and shower, 65-ft. corner, hardwood floors and modern throughout.

MELROSE AVE. CORNER.
6-room Swiss chalet with garage, hardwood floors and modern throughout.

These properties must be seen to be appreciated. Cash, clear exchanges, terms. See owner, 1020 Story Bldg. Home Phone 10705. Full commission to agents.

FOR SALE—

BY OWNER.

WILSHIRE DISTRICT.

AT A POSITIVE BARGAIN AND ON VERY EASY TERMS.

New 2-story Gray Gun cement house, description of which is as follows:

First floor: Center Hall, living-room, library, dining-room (all finished in Mahogany,) breakfast-room, kitchen, maid's room with bath and screened porch.

Second floor: Four large bedrooms, sleeping porch, 2 tile baths besides shower.

All built-in features; hardwood floors throughout.

Lot 60x150, with double garage.

THE VERY BEST LOCATION WITHOUT EXCEPTION IN THE IDEAL RESIDENTIAL DISTRICT. LESS THAN ½ BLOCK FROM CAR LINE 6TH ST. CAR.

For full particulars as to location, price, etc., telephone Owner,

BROADWAY 879. A2783.

FOR SALE— $30,000.

WEST ADAMS HEIGHTS.

BY OWNER.

Lot 100 feet frontage, in most desirable street and location in West Adams Heights. Large trees and beautiful garden.

House, French chalet, finished in mahogany and selected redwood, electric fixtures of special and exclusive design; four floors and attic specially designed; four unusually large bedrooms, dressing-room, cedar closets; three tiled bathrooms with solid porcelain tubs; lavatory and toilet, and telephone booth downstairs. In fact, every convenience and luxury that would be expected in a home costing $100,000.

Cellar 30x40; Richardson & Boynton furnace; Hood heater.

Garage 2-story, for two cars, closets, cement pit, hose, chains, chauffeur's apartments, bath. Price $30,000. Terms to suit.

HOME TELEPHONE 71206.

FOR SALE—

RARE BARGAIN.

$9800—REDUCED FROM $10,500.

For special reasons we are offering beautiful modified Colonial residence, located at 1436 Crenshaw boulevard, below cost. Open today. Price for today and Monday only.

ATLAS BUILDING CO., OWNERS,
GENERAL CONTRACTORS,
907 VAN NUYS BLDG.

F2375. MAIN 2979.

FOR SALE—5-ROOM BUNGALOW AT 61ST ST. AND Figueroa st., half block from car. Modern in every respect; leather-covered panel built-in locks in doors, mantel finished in enamel finished bedrooms, large lot, close in. Price $2700; terms to suit. Owners, RHODE & LOCKWOOD, 308 Pacific Bldg., 420 S. Broadway. Phones—10995, Broadway 55.

FOR SALE—BEAUTIFUL HOLLYWOOD.
6-room modern cottage, 2 bedrooms, large porch, north front; chicken corrals; for $3150, improved street; one block to 2 car lines; $3000, easy terms. Take clear lot as part payment. Phone 57600—Hollywood 2086.

RUSSELL & KELLER, 6282 Hollywood blvd.

FOR SALE—THREE-ROOM COTTAGE, WATER AND gas, lot 40x100, big bargain, only $350, $50 down and $10 per month. 2275 EDENDALE PLACE. Owner, Mrs. Hindle, at 1522 W. 17th st.

FOR SALE—MODERN SEVEN-ROOM BUNGALOW, everything in first-class, lawn, trees and flowers. $4250. VERMONT 1256.

FOR SALE—
Houses.

FOR SALE—

MANDEVILLE WILSHIRE RESIDENCE,
AT THE REQUEST OF MRS. MANDEVILLE

A BEAUTIFUL TEN-ROOM WHITE PLASTERED RESIDENCE, LOCATED THREE HUNDRED FEET OFF WILSHIRE BOULEVARD AND NEAR THE BRYSON APARTMENTS. LARGE 80x200 FOOT LOT, FINELY GRADED FRONT AND BACK. CEMENT DRIVE AND GARAGE. THIS HOME IS ALL FINISHED IN MAHOGANY AND CEDAR UP AND DOWN STAIRS, NOT A PIECE OF PINE IN THE ENTIRE HOUSE. THE FIRST FLOOR IS NOT A NICER FINISHED HOME IN THE DISTRICT. WALLS THROUGHOUT. DOWNSTAIRS THERE IS A VERY LARGE LIVING-ROOM, DINING-ROOM, DEN, BREAKFAST-ROOM, CABINET KITCHEN, MAID'S QUARTERS AND BATH OPENING OFF LARGE KITCHEN. CEMENT PORCH. CEMENT BASEMENT. FURNACE. AUTOMATIC WATER HEATER. UPSTAIRS ARE FOUR LARGE BEDROOMS, TWO BATHS, SLEEPING PORCH, ETC. STRICTLY MODERN AND UP-TO-DATE KITCHEN WITH ALL MODERN IMPROVEMENTS. BUILT-IN TOILET. TWO LARGE AND AIRY BEDROOMS, ONE OF WHICH CAN BE USED AS A DEN, HAVING A DISAPPEARING BED IN IT. BATHROOM CONVENIENTLY LOCATED BETWEEN THE TWO BEDROOMS AND ON THE HALLWAY. BUILT-IN LINEN CUPBOARDS, ETC. SCREEN PORCH WITH LAUNDRY TRAYS, ETC. THE LAWN AND FLOWERS ARE IN A BEAUTIFUL CONDITION AT THIS TIME AND THE PRICE IS ONLY $3650, ON TERMS OF $350 DOWN. BALANCE ONLY $30 MONTHLY, INCLUDING INTEREST. THERE IS NO LIEN OR ASSESSMENTS AGAINST THIS PRETTY LITTLE HOME, AND YOU CANNOT HELP BUYING IT IF YOU SEE IT. THE ONLY REASON THAT WE CAN SELL IT ON SUCH TERMS IS DUE TO THE FACT THAT THE OWNER IS ANXIOUS TO SELL. CALL UP US AT ONCE FOR A PLACE LIKE THIS DOES NOT LAST LONG. BUNGALOW DEPT.

ROBERT MARSH & CO. MAIN 3045.
200 MARSH-STRONG BLDG.

FOR SALE—

MUST BE SOLD. PRICE REDUCED FROM $8500 TO $7700, $700 CASH, BALANCE $50 A MONTH, INCLUDING PRINCIPAL AND INTEREST.

On Toberman st., near Washington Blvd., hence but ten minutes' ride from fashionable district.

Splendid bungalow of 6 rooms, modern. Unrestricted lot having a frontage of 52 ft. Lot alone worth $2500 as an apartment-house site, and certain to increase in value.

Owner non-resident, leave the sacrifice.

Telephone MISS CONNER, West 5127.

FOR SALE—

$1450.

SPLENDID 4-ROOM HOUSE.

Two blocks from 6c yellow car line and only 22 minutes from Broadway. Slightly elevation, sidewalks and curbs all in, graded street, gas, electricity, etc. A chatting little home ready for you to move right in, $50 down and $15 a month. See us at once—Bungalow Department.

JANES INVESTMENT COMPANY,
611-613 S. Hill st.
Home 10345. Phones: Bdwy. 2468.

FOR SALE—DANDY BIG SIX-ROOM BUNGALOW, ONE OF THE MOST COMPLETE HOMES IN THE CITY, LOCATED ON A PAVED STREET, WITH WIDE STREET PARKING AND PALMS, ETC. BIG LIVING-ROOM WITH INGLENOOK, FIREPLACE, HARDWOOD FLOORS, CONCRETE BASEMENT, PIPED FOR FURNACE. DANDY SLEEPING PORCH. THIS IS CERTAINLY A GREAT PLACE AND ONLY $3250—ONLY $200 CASH, BALANCE $20 MONTH. TODAY AND LOOK AT THIS. YOU WILL FIND ONE OF THE HIGHEST BARGAINS IN TOWN. TAKE UNIVERSITY AND 20TH-ST. CAR. GET OFF AT WESTERN AVE. KEY AT 3885 WESTERN AVE. HOME PHONE 77560. SOMEONE WILL GET THIS TODAY, SURE.

FOR SALE—
Houses.

FOR SALE—

BEAUTIFUL, MODERN HOME.

6 ROOMS AND BATH. $4000. $400 CASH. $40 MONTH.

NEW, JUST COMPLETED, ALL PAVING PAID, SEWER AND IMPROVEMENTS ALL PAID FOR. HOME OF LUXURY AND COMFORT. ONE AND ONE-HALF BLOCKS FROM THE UNIVERSITY CAMPUS. 50-FOOT LOT. LOCATED ON THE CORNER. LARGE CEMENT PORCH ACROSS THE FRONT. MASSIVE DOOR LEADING TO THE BEAUTIFUL RECEPTION HALL. BEAUTIFUL LIVING-ROOM WITH BEAMED CEILING AND FIREPLACE. LARGE DINING-ROOM. FANCIED WALLS. BUILT-IN BUFFET. LARGE KITCHEN. CEMENT BASEMENT AND BRICK FURNACE. ALL READY TO MOVE RIGHT INTO. THIS PLACE IS A BARGAIN AND THE TERMS MAKE IT A RARE OPPORTUNITY FOR ANY ONE WISHING A HOME IN THIS HIGH-CLASS SECTION.

O. F. SCHERER, OWNER AND BUILDER.
301 CALIFORNIA BLDG.
PHONES: A3146—MAIN 2719.

FOR SALE—

BEAUTIFUL HOME NEAR LOS ANGELES.

$4500—For new, 7-room bungalow in Glendale, right at the foot of the mountains and 10 minutes' ride from Los Angeles by two electric car line. Large lot, beautiful lawn with flowers and shrubbery. Garage in rear. Home has all modern conveniences, including hot water boiler. Was built by owner for own occupancy and is a dandy. Will exchange for vacant lot and pay difference. Has cost $5000 to build. Come to-day and see it. Key at house.

JAMES W. GOING COMPANY,
815 Baker-Detwiler Bldg.,
412 West Sixth st.
A1594. Los Angeles. Main 1520.

FOR SALE—

MUST BE SOLD. PRICE REDUCED FROM $8500 TO $7700, $700 CASH, BALANCE $50 A MONTH, INCLUDING PRINCIPAL AND INTEREST.

On Toberman st., near Washington Blvd., hence but ten minutes' ride from fashionable district.

Splendid bungalow of 6 rooms, modern. Unrestricted lot having a frontage of 52 ft. Lot alone worth $2500 as an apartment-house site, and certain to increase in value.

Owner non-resident, leave the sacrifice.

Telephone MISS CONNER, West 5127.

FOR SALE—

$1450.

SPLENDID 4-ROOM HOUSE.

Two blocks from 6c yellow car line and only 22 minutes from Broadway. Slightly elevation, sidewalks and curbs all in, graded street, gas, electricity, etc. A chatting little home ready for you to move right in, $50 down and $15 a month. See us at once—Bungalow Department.

JANES INVESTMENT COMPANY,
611-613 S. Hill st.
Home 10345. Phones: Bdwy. 2468.

FOR SALE—DANDY BIG SIX-ROOM BUNGALOW, ONE OF THE MOST COMPLETE HOMES IN THE CITY, LOCATED ON A PAVED STREET, WITH WIDE STREET PARKING AND PALMS, ETC. BIG LIVING-ROOM WITH INGLENOOK, FIREPLACE, HARDWOOD FLOORS, CONCRETE BASEMENT, PIPED FOR FURNACE. DANDY SLEEPING PORCH. THIS IS CERTAINLY A GREAT PLACE AND ONLY $3250—ONLY $200 CASH, BALANCE $20 MONTH. TODAY AND LOOK AT THIS. YOU WILL FIND ONE OF THE HIGHEST BARGAINS IN TOWN. TAKE UNIVERSITY AND 20TH-ST. CAR. GET OFF AT WESTERN AVE. KEY AT 3885 WESTERN AVE. HOME PHONE 77560. SOMEONE WILL GET THIS TODAY, SURE.

FOR SALE—

WILSHIRE DISTRICT.

MUST BE SOLD IMMEDIATELY AS OWNER IS COMPELLED TO MOVE EAST THIS MONTH.

Built only 1 year. Two-story house of 9 rooms. Modern. Hardwood floors. East front lot 60x170, with garage. Shade trees, flowers, etc. Price $8,000. $1000 or more cash, balance very easy terms.

NOT SIMPLY A BARGAIN BUT A SACRIFICE.

S. M. COOPER,
802 Story Bldg., 9th and Broadway.
Telephones: Broadway 379. A2783.

FOR SALE—AN $8000 SACRIFICE.

Here are two of the biggest bargains ever offered in a piece of Los Angeles real estate:

Number one consists of an elegant twelve-room residence located in the most fashionable section of the Wilshire district. Hardwood and Peruvian mahogany throughout. Three handsome tile baths with showers, fine garage, 75x150-foot east front lot. This residence is worth $25,000 cash. Will sacrifice for $17,000. Terms.

A $6000 SACRIFICE.

Beautiful 10-room residence in fashionable Manhattan place. Wide paved street, surrounded by $20,000 to $30,000 homes. Modern in every way. Hardwood throughout, fine garage. This handsome home is absolutely worth $15,000. Will sacrifice this for $10,000.

J. M. FERGUSON REALTY CO.,
Bdwy. 2274. 227 Story Bldg. F1941.

FOR SALE—

PICO HEIGHTS DISTRICT.

WORTH $4500 BUT OWNER WILL SELL FOR $4000. $800 CASH, BALANCE EAS

Daily Liners.

FOR SALE— Houses.

FOR SALE—

If you are looking for the swellest little bungalow in the city—and will appreciate a house well built—then let me show you this place.

It is not quite completed, but will finish it to suit you. Has four large rooms, sleeping porch, bath room, china, etc., mahogany, electric fixtures, gas heater. Large level east front lot all fenced. Cement walks and curbs. One and a half blocks from Pico car, eighteen minutes' ride from Bullock's store. High ground and the price will suit you.

$1975.

$100 Cash. $20 per Month.

W. J. FARLING, Builder,
820 Pacific Electric Bldg.,
Sixth and Main sts.

10026. Main 1371.

FOR SALE—

NEAR MANUAL ARTS HIGH SCHOOL.

$500 cash, balance $20 a month, including principal and interest.

Nearly new bungalow of 7 rooms, strictly modern. Hardwood floors.

Large lot. Great bargain.

S. H. COOPER,
802 Story Bldg., 6th and Broadway.
Telephone: Broadway 370. A2782.

FOR SALE—SIX-ROOM BUNGALOW IN ARLINGTON Heights, between West Adams and Washington. Large east front lot. A chance to obtain a strictly modern artistic home in a very desirable residential district. Price $5,000. Terms. See Mr. Charles with

THE F. H. MERRELL COMPANY,
Main 349. 911-14 Brockman Bldg. P41192.

FOR SALE—802 S. WILTON, NEAR WILSHIRE. Beautiful 9-room home, lot 60x150. $7500. A snap. Owner, No. 802. OWNER, 519 Van Nuys Bldg. Main 5345—62511.

FOR SALE—BUILD, PAY THE EASY WAY. We will build for you and take a mortgage for the price of the building if your lot is clear; interest, 7 per cent.; no commission; get our figures before you build.

H. S. WILLIAMSON CO.
727-8 Story. Main 4907, F6927.

FOR SALE—OR EXCHANGE—AT A BARGAIN, nine 5-room house on Orange Grove avenue, Pasadena, corner lot. Will exchange for vacant property or might take an automobile as part payment. W. J. PEARSON & COMPANY, 310 Bradbury Bldg., Broadway 144, 60858.

FOR SALE—AT SACRIFICE. MODERN 10-ROOM house on lot 50x135 feet, with alley on side and rear, on Robert Street, Los Angeles, for only $5000.

A. T. JERGINS & CO.,
400 Herman W. Hellman Bldg.
Both Phones.

FOR SALE—SNAP—

Nice 5-room bungalow. Sleeping porch and front porch, high ground, close in. $2250. $1250 cash. Balance straight mortgage. Worth $2750. Owner needs money. Investigate at once. J. C. BILEY, Sunset boulevard and Echo Park ave.

FOR SALE—BEAUTIFUL 10-ROOM RESIDENCE ON slightly 65 ft. lot in Wilshire district. First floor in oak and white enamel; living, dining, library, sunroom, kitchen and breakfast room. Second floor, four bedrooms and sun parlor, bath, two sleeping porches. $15,000. If this interests you call and inspect at 3200 S. ALVARADO and make an offer. Mr. Dierker, Wilshire 2796.

FOR SALE—MODERN 7-ROOM BUNGALOW, NEAR Carnegie Library and store; special electric fixtures throughout; hardwood floors; tiled bath; panel front room and den; basement, piped for furnace; lot 50x130; lawn and flowers front and rear; \$2,750. Price $4200. Owner leaves town. 1310 W. 48TH ST. Phone Vermont 1722 in evenings.

FOR SALE—AT A SACRIFICE, A 5-ROOM HOUSE with two lots, 40x125 each, all street work sewer, gas and paid for; close to car line. Will sacrifice, $1700, one-half cash or will consider a small car in trade. Owner, 1218 E. 41ST ST. East Vernon. Apply GOODRICH REALTY CO., 2004 East First. Main 1182.

FOR SALE—MUST SACRIFICE. WILL SELL TO highest bidder, new 7-room bungalow, lot 50x140 feet, block from Pico car line. This bargain ends on today. Small amount of cash, balance to suit. Now rented $25 a month. Call 872 DAMASCO Court, Chelsea. Phone Glendale 818.

FOR SALE—$2000. $300 DOWN, $30 MONTHLY for 7 completed, artistic bungalows between Main and Moneta; disappearing beds, walls beautifully decorated, Bungalow on Kitchen; lot 40x140 to Alley. Must sell. OWNER, 4375 Moneta avenue.

FOR SALE—SCHLOSSER COURT, HOLLYWOOD, 6 modern and fine flats, furnished throughout. Additional room for hotel. $25,000. Bargain.

$4500 buys 8-room home, 1943 Vista Del Mar. $1000 under value. SCHLOSSER, owner, 57697.

FOR SALE — 7-ROOM BEAUTIFUL MODERN white plaster mission bungalow, on a large corner, with a 3-story, 24-room apt. house; rent, all-house rental for 2 years at $140 per month; $12,000 cash will handle this. See the owner at GERTRUDE ST.

FOR SALE—LOT, 43 FT. WIDE, 165 FT. LONG; small 3-room house; new sidewalk, sidewalk and curb; 10 bearing fruit trees, large chicken run, lays 5-ft. dividing fence. Price $1000. Phone or drive MRS. McCARICO, 622 W. Grove st., Ontario, Cal. Phone 588.

FOR SALE — MAGNIFICENT RESIDENCE, FURnished or unfurnished, in one of the most exclusive districts (southwest) in Los Angeles. Will exchange in part payment for a 5-room bungalow or close lot in Wilshire district. Principals only. Address F, box 291, TIMES BRANCH OFFICE.

FOR SALE—AWFUL SNAP; $20 MONTHLY, $150 down, buys 6-room modern bungalow; bath, toilet, slat, gas and electricity; lavatory, sewer, cellar; garage, shade trees, lawns, flowers, large lot, close in; price only $2500. See this today. Call 1466 E. VERNON AVE. Take Hooper car.

FOR SALE—AT BARGAIN. 6-ROOM BUNGALOW, at Sierra Vista, one block from station. Owner must sell, going East. PHONE 71342 for further information.

FOR SALE—

Do you want a beautiful home worth $8500, that is modern and up to date, for $6500 net? 6 rooms near two car lines? If so, call 20477 or SOUTH 468.

FOR SALE—EXTRA BARGAINS. 7-ROOM BEAUtiful cabin, Hollywood; sacrifice price $3800. 6-room, modern bungalow, $3200; $250 cash. 5-room cottage, modern, $2600; $150 cash. Have several to sell; exchange; good furniture and piano. 589115.

FOR SALE—MY LOVELY HOME OF SIX LARGE rooms and garage, lot 50x160, on the finest street in Pasadena, 20 minutes from both and Broadway. Glendale line. Will sacrifice for $3850, only $650 down, balance very easy, worth $4500. 650 GARDENA AVE.

FOR SALE—4-ROOM HOUSE AND LOT, 50x150; $1200 cash. Rate tenant waiting to sign lease for term of years. This is a genuine bargain. See AGENT, corner Raymond and Laguna, or OWNER, 518 Laguna st.

FOR SALE—NEW, 5-ROOM 2-STORY HOUSE ON second floor; level bedrooms and bath on second floor. Hardwood floors throughout. Good buy at $2400. For quick sale $2000 takes it. Located in fashionable Southwest. Address H. J. HOUSE, Santa Ana, Glendale.

FOR SALE— Houses.

FOR SALE—

SAVE COMMISSIONS BY BUYING YOUR HOME DIRECT FROM OWNER.

I offer my beautiful new Wilshire home consisting of 9 unusually large rooms including breakfast room and sleeping porch; decorations all in oil on canvas—artistic; 3 tiled fireplaces, hardwood floors throughout, Alabaster mantels, living room and library, Peruvian mahogany, dining-room floor matched; all the conveniences, large basement, furnace, Rudd heater, garage. Located on large east front lot. This home is way above the ordinary, and I will sacrifice it for quick sale. Inquire 215 S. ARDMORE AVE. or telephone 26280.

FOR SALE—

OWNER SACRIFICES.
THE CREAM OF THE SOUTHWEST.
ONLY $1000 CASH, BALANCE LIKE RENT.

This beautiful bungalow, located in the choicest southwest, on a large 55-foot lot, has all the appointments of a big Wilshire home; artistically designed and beautifully decorated interior; floors of oak floors throughout; has fireplace, attractive garage; wide cement driveway, and in fact, everything a modern and up-to-date home should have. For further information concerning this BIG BARGAIN see MR. ANDERSON at

W. I. HOLLINGSWORTH & CO.,
Main 8700. Sixth and Hill sts. 28777.

FOR SALE—HOUSES.

ONLY $5800.

Beautiful Harvard boulevard bungalow, 7 rooms, new and finely finished, built to suit; will sell furnished, if desired. Take auto as part payment. A. C. BREDENDORF, with

R. C. MITCHELL CO.
814 Trust and Savings Bldg.
A4717. Bdwy. 978.

FOR SALE—

$3050.

Handsome new modern 6-room bungalow, hardwood floors throughout. The best of fixtures, electric switches and tiling; very reasonable terms.

E. STAIR, 631 S. Spring st.

Phones: Main 6061 and 10685.

FOR SALE—GREAT BARGAIN.
DOUBLE BUNGALOW
10 ROOMS, BRAND NEW.
RENTED FOR $40 PER MONTH.
INCOME 14 PER CENT.
NEAR NORMAL SCHOOL.
LATEST IN DOOR BEDS, BUILT-IN DRESSING TABLES, WRITING DESKS, BOOKCASES.
$400 CASH GIVES POSSESSION.
OWNER,
ROOM 1511 WASHINGTON BLDG.,
THIRD AND SPRING STS.

FOR SALE—IF YOU OWN YOUR LOT WILL MAKE you glad to finance. Or, if you have a part of your lot it is not entirely paid for will consider clear. Have several to build for too. Will furnish lot and build house after you get $500 cash. Call on

DURFLINGER,
1004 Trust & Savings Bldg. Bdwy. 1004, F4511.

FOR SALE— ONLY $4000.

WILSHIRE BUNGALOW.
JUST THINK.
ABSOLUTELY NEW SEVEN-ROOM BUNGALOW, ELEGANTLY AND ARTISTICALLY WITH MOST COMPLETE BUILT-IN FEATURES YOU CAN FIND, LARGE LOT, WIDE CEMENT DRIVE, FURNACE, GARAGE, ALL CEMENT WORK, SEWER. MUST BE SOLD. SACRIFICE FOR QUICK SALE. PHONE 568798.

FOR SALE—MAKE LIFE WORTH WHILE AND MOVE INTO THIS STEAM-HEATED, BUILT-IN 6-ROOM BUNGALOW; SOUTHWEST, ONLY $3950; interior completed by end this month, and will sacrifice $500 on this beautiful home for quick sale. Duplicates of this home within two blocks' distance sold for $4500 and $4600; this genuine bargain is most desirable location; lot 50x150; 46th st. near Hoover; only 30 minutes out; garage, $700 down, $30 monthly. Call at once. Key at 4 p.m. Sunday. No agents. Phone Bdwy. 1612, or call at 401 BLACK BLDG., SWEET, THE RELIABLE.

FOR SALE—

BUNGALOW BARGAIN.

To close up the affairs of a builder we have taken over several 5- and 6-room bungalows and will offer a few of them at very low prices. Thoroughly modern, on yellow fir, cut, 20 minutes' car built to sell from $2175 to $3000. Call and get full particulars. HALL & CHAPIN CO., 820 H. W. Hellman Bldg. A3030; Main 317.

FOR SALE—STEAM-HEATED, NEW, 5-ROOM BUNGALOW, HOLLYWOOD, $5000.

Take advantage of this opportunity and secure this beautiful bungalow; thoroughly modern in every detail; must dispose location; a lot 40x140; $1500 down, $25 per month, including interest. Call 1466 E. VERNON AVE. Take Hooper or Vermont 1300, evenings. Bdwy. 978.

FOR SALE—$750.

Beautiful home, property bargain in Glendale. Modern bungalow, all improvements. Modern nine-room house suitable for two families. Rent $55. Lot 60x150. Close to car. 25 minutes' ride. Well worth $4200. Will sell, $3600. Mortgage $2000. $600 cash buys it, balance $500 per year.

OWNER, 222 Grosse Bldg. Tel. Bdwy. 3795; F1851.

FOR SALE—BY OWNER, IN ALHAMBRA. WE own 2 new improved with 4-room house, fruit trees, lawn, etc., on Main st. and 1 on Fremont st. Also two brand new bungalows located on South Fourth street between Woodward and Grand. Big bargains. Make offer at once.

S. SCHULMAN,
1705 Story Bldg. Main 1703.

FOR SALE—709 E. AVE. 37TH. EASY TERMS if desired; 7-room Swiss chalet, hardwood floors, 2 sleeping porches, flowers, high sightly lot, no fog, fine and healthful. Owner, 1139 W. 45TH ST. Grimm-ave. car. Phone Wilshire 5401, or address OWNER, 251 North Vendome.

FOR SALE— ONLY $2500.

JUST THINK.

MODERN SIX-ROOM BUNGALOW, VERMONT SQUARE, NEAR VERMONT AVE., CONNECTED WITH SEWER. WILL SACRIFICE FOR QUICK SALE. PHONE 568728.

FOR SALE— BY OWNER.

Beautiful 6-room bungalow furnished or unfurnished, recently papered and finely finished. Garage, lot 50x145 to alley. Lawn and variety of flowers. Price $4500, cash or terms. $1000 per month. A. H. HUMMEL, F5804, Main 2561.

FOR SALE — NEAR ONEONTA PARK STATION, 6-room modern bungalow, oak floors throughout, furnace, etc.; lot 60x110; value $7000; must have money; sell at $5000; any reasonable terms. PACIFIC BUILDING CO., 836 H. W. Hellman Bldg. A3000; Main 317.

FOR SALE—

Going North, will sacrifice my bungalow just built. All modern. If you have references will only require $100 down. Address P. D., box 320, TIMES BRANCH OFFICE.

FOR SALE—$5000. BEAUTIFUL 9-ROOM, MODern residence, located in the very choicest of West Adams district; fine lawn and flowers; improved ground; flowers, fruit, etc.; double garage; hardwood floors throughout, furnace, Rudd heater, 4 beautiful large rooms upstairs; 2 sleeping porches, etc. In fact, this home is in every way luxurious and comfortable. I am leaving city for 6 months and would rent my home for $50 per month, but prefer to sell, and am offering this very close figure. OWNER, 1201 W. 23RD ST.

FOR SALE—A REAL BARGAIN.
Seven-room modern bungalow, Wilshire district. Party must have small amount money quick for equity. Sell $1500 less than cost. See Mr. Kidd.

CUNNINGHAM REALTY CO.,
Bdwy. 1982. 714 Central Bldg. A2696.

FOR SALE—

$50 down and move into my new all modern bungalow, close in car, exceptional location. References required. Address P. D., box 384, TIMES BRANCH OFFICE.

FOR SALE—A REAL BARGAIN.
Seven-room modern bungalow, Wilshire district. Party must have small amount money quick for equity. Selling $1500 less than cost. See Mr. Kidd.

CUNNINGHAM REALTY CO.,
Bdwy. 1982. 714 Central Bldg. A2696.

FOR SALE—GREAT BARGAIN FOR CASH, ONE of the most exclusive homes, elegantly furnished, on Wilshire boulevard, 12 rooms, amusement hall, two servants' rooms, three baths, and a two-story garage. OWNER, address F, box 290, TIMES BRANCH OFFICE.

FOR SALE—TERMONT AVENUE.
Bungalow. Adams district. Modern nine-room house. Lot 50x140, for less than you can buy a vacant lot. KUCK & GOLDEN, 523 Black Bldg.

FOR SALE—OR EXCHANGE—AT 1410 KELLAM ave., Angelene Heights, Los Angeles, 10-room house; rent; equity; mortgage $3200. Address owner, JOHN CASSEL, box 42, Route 1, Pasadena. Phone Colorado 2068.

FOR SALE—WE HAVE SEVERAL SNAPS IN BUNgalows that can be bought on very easy terms, and some on which we can take vacant lot as first payment. McWILLIAMS BROS. & SYMONS, 924 Van Nuys Bldg.

FOR SALE—LARGE SIX-ECOM HOUSE, 1152 DIvision st., Pasadena, with 11 full-grown orange trees, 4 apple, 2 pear, 2 apricot, 2 plum, grapes, lots of room. $1400 cash, balance like rent. 217 STORY BLDG. A2106.

FOR SALE — SIX-ROOM CALIFORNIA HOUSE, 1152 Division st., Pasadena; lot 50x150. $1050 cash, balance like rent. 217 STORY BLDG. A2106.

FOR SALE—GOING EAST AND WILL SELL MY 7-room house, 1077 West Wilshire boulevard, cheap at a bargain and give good terms. Price $7500. Will consider modern 5-room bungalow. Address L. G., box 310, TIMES BRANCH OFFICE.

FOR SALE—LARGE 5-ROOM BUNGALOW, MODern in every way. Easy terms. Acre of ground. Lemarc. Call for information

H. POST, JR.,
621 I. N. VAN NUYS BLDG.
Main 5632.

FOR SALE—$1300 BUYS 4 ROOMS ON BENDERA street, close to car; 2 lots and flowers. An ideal home. 940 VAN NUYS BLDG.

FOR SALE—5-ROOM SWISS CHALET, 2 BATHS; furnace; garage; lot; 50x185. Built by owner in fashionable Eagle Rock district. Very little cash will get this. PHONE 589348.

FOR SALE—NOTICE AT LONG BEACH 10-ROOM modern house, large corner, close in, large lot, worth $4500, for $3,000. Part cash, trade and mortgage. Address 226 CHESTNUT, Long Beach.

FOR SALE—WILL TAKE 1912 OR LATER TOURING car as first payment on 7-room house in Hollywood. Address X, box 56, TIMES OFFICE.

FOR SALE—$1600. WORTH $2200. NEW FIVE-room modern cottage, lot 50x150. Fine neighborhood. YOUNGBLOOD, 320 S. Hill.

FOR SALE—$6500. MY SPLENDID 7-ROOM modern residence (garage); beautiful Northwest, accept city lots, cottage, suburb, beach or country, part payment. NICKLIN, 500 Grant. A4900.

FOR SALE— Houses.

FOR SALE—NEW SEVEN-ROOM MODERN, EXceptionally well built bungalow on West 43rd place, in the seventeen hundred block. Will sell for $1600 under price, quick action, also one in the Westlake district at a great reduction in price. See Mr. Bowman, with J. BURRIS MITCHELL, suite 201 Union Oil Bldg.

FOR SALE—UNMERCIFUL SACRIFICE. "LISTEN." $50 up against it; must sell my elegant 5-room $3500 bungalow for $2850, $600 cash, balance $25 monthly (clear title); large lot, sewer, shade, trees, lawn. Sewers; all go (leaving city.) Call today. 1490 VERNON AVE. Take Hooper car.

FOR SALE — MY SACRIFICE, YOUR BARGAIN. This modern 6-room bungalow in Wilshire district, east front, etc. Worth $4500. Will sell for $3800 if $700 will handle. BERGLAND, Owner, 120 N. Ardmore ave. Phone 56570.

FOR SALE—GREAT SACRIFICE ON BEAUTIFUL bungalow; have two new houses, must sell one; furnished or unfurnished; Wilshire district; liberal terms to responsible purchaser. R. ROZENBERG, 445 S. Hill st. Main 5728, F2510.

FOR SALE—ONLY $5000, YOUR OWN TERMS. 6-room modern bungalow, on yellow fir, cut, 20 minutes' car built to sell from $2175 to $3000. Call and get full particulars. HALL & CHAPIN CO., 820 H. W. Hellman Bldg. A3030; Main 317.

FOR SALE—ON ACCOUNT OF REMOVAL FROM city a modern, two-story residence at sacrifice, payments if desired. 5402 LEMON GROVE AVE., between Santa Monica and Melrose, near Western avenue.

FOR SALE—WILL SELL AT A SACRIFICE MY EQUity in $3200 lot on Van Ness ave., near Grand avenue and 54th st. car lines. The property, with improvements, now is worth $5200. STEVE DAVIS, 70626.

FOR SALE—OR EXCHANGE—$3600, EQUITY $2000, equity, $4622 Vermont place, Hollywood. OWNER, 5000356.

FOR SALE—STRICTLY MODERN 7-ROOM HOUSE; will take lot or automobile as part payment. 1466 E. VERNON AVE. Take Hooper car. Phone 71407.

FOR SALE—A 6-ROOM GOOD 1½-STORY HOUSE on a corner on Hooper ave., finely paved, belonging to a non-resident, at a great sacrifice. A5548. MAIN 6077.

FOR SALE—BY OWNER, GREAT BARGAIN, FINE home, 12 rooms, two baths, finely finished and decorated, large lot, best location in city. 670 CATALINA ST. Call and investigate.

FOR SALE—MUST HOUSE AND LOT, $1300. WORTH $2000; always rented for $15, now $12, good location, close in, street work and sidewalks all in. Must sell at once. Give phone. Address F, box 333, TIMES BRANCH OFFICE.

FOR SALE—SUBSTANTIALLY BUILT STRICTLY modern 6-room bungalow (3 bedrooms), and garage; attractively furnished; flowers, lawns, fruit trees; income $2000, balance $2400; terms Wednesday afternoon, owner, 720 S. ALVARADO.

LATEST IN DOOR BEDS, BUILT-IN DRESSING TABLES, WRITING DESKS, BOOKCASES.
$400 CASH GIVES POSSESSION.
OWNER,
ROOM 1511 WASHINGTON BLDG.,
THIRD AND SPRING STS.

FOR SALE—NEW 5-ROOM HOUSE, LARGE LOT, fine view, best part of Hollywood. Call OWNER, Hollywood 2060.

FOR SALE—$14,000 APARTMENT BUILDING OF 20 rooms, also nice six-room cottage on same lot. All rented; good income property; will clear over 10 per cent., unfurnished. PHONE owner, 74170.

FOR SALE—HOLLYWOOD WAY, 20 MINUTES OUT. 7-room modern bungalow, $1800 less than cost. 50x150, fenced, sewered, garage, fruit, flowers, palms; bank loan $1800. My price $2300. PLAIS-TRADING, owner, 111 Broadway. Main 10668.

FOR SALE—WILSHIRE DISTRICT.
Will sacrifice for $2600 a 5-room bungalow on St. Andrews, near Maplewood, 50-foot lot; furnace; $1000 cash, balance at 7 per cent; $1100 cash to handle. CALDWELL, owner, P5525.

FOR SALE—VERY DESIRABLE SIX-ROOM BUNgalow, and two lots on corner, high ground. Many fine class residences in vicinity, northeast. Very reasonable. Answer W, box 210, TIMES OFFICE.

FOR SALE—EXCHANGE—OR RENT—SOME NICE bungalows and 2-story houses in Glendale. My own property. Will make you splendid prices. K. E. SMITH, 123 Orange st., Glendale.

FOR SALE — BIGGEST BARGAINS SOUTHWEST. 5-ROOM MODERN CHALET, LARGE CORNER. ALSO 6-ROOM MODERN BUNGALOW, MUST BE SOLD IMMEDIATELY. PHONE 79461. OWNER, 1800 WEST 40TH ST.

FOR SALE—WEST ADAMS DISTRICT, 2-STORY house, fine for apartment. Must sell. Will sacrifice $4200 equity for cash. Make offer. Address F, box 1, TIMES OFFICE.

FOR SALE—$4500, NEW DOUBLE BUNGALOW, 6 rooms, bath, each side rented $40. Property clear. Terms. Must leave. See OWNER, 4922 Gramercy place, Vermont 5078.

FOR SALE—EQUITY OF FIFTEEN HUNDRED DOLlars for one thousand in six-room bungalow, lot 40x125, located near Vermont and Washington. Address owner, W, box 2056, TIMES OFFICE.

FOR SALE—IF YOU ARE LOOKING FOR A BIG bargain and a beautiful home let me show you my modern 6-room bungalow; restricted district. Must buy in the locality. Phone owner, 10026.

FOR SALE—OR EXCHANGE—NEW 6-ROOM BUNgalow in southwest, on car line, at a sacrifice, or very easy terms. Owner, Address XX, box 372, TIMES OFFICE.

FOR SALE—OR EXCHANGE—$100 DOWN, COZY 6-room 2-story house, West 28th street. $3000. 52343.

FOR SALE—516 E. AVENUE 28, 5-ROOM COTtage, new bath, gas and electricity, stove and all in. A bargain if taken at once. PHONE EAST 1749.

FOR SALE—$2700. NEW ALL MODERN BUNGAlow on South Olive street, small payment cash, balance like rent. This is a bargain. Call see Mr. Mounts are.

FOR SALE — $2200; 6-ROOM COTTAGE, LONG Beach, equity $1800; will take clear lot in Los Angeles, automobile or good furniture. PHONE MAIN 6001, 10803.

FOR SALE—OR EXCHANGE—YOU CAN BUY, at your own figure, my equity of $2500 in a beautiful 7-room bungalow at Ontario. Pay or no cash exchange your clear lot for equity. MAIN 8574.

FOR SALE—BEAUTIFUL NEW HOLLYWOOD BUNgalow, also one in southwest. Will take piano, auto or lot as first payment on either balance easy payments. Address W, box 252, TIMES OFFICE.

FOR SALE—NEW MODERN 8-ROOM SWISS Chalet, east front, lot 50x170, garage, might consider vacant lot as part. 1466 E. VERNON AVE. Take Hooper car. Phone 71407.

FOR SALE—BY OWNER 8-ROOM SWISS CHALET, ALL BUILT-IN features, garage, located on high ground, between 2 car lines. Phone OWNER, 72932. 1817 10th ave.

FOR SALE—8-ROOM HOUSE, WESTLAKE DIStrict, good terms and a bargain. 7-room house, southwest, good terms. Address W, box 9, TIMES OFFICE.

FOR SALE—MODERN BUNGALOW, GARAGE AND drive, between Moneta and Figueroa, on 47th st. Price $3250. Small payment down, balance like rent. See OWNER, 957 West 47th st. Grand ave. car.

FOR SALE—LOVELY MODERN 5-ROOM BUNGAlow at bargain; take good lot part payment. OWNER, 1732 West 51st st.

FOR SALE— Houses.

FOR SALE—A GOOD 5-ROOM COTTAGE, THOROughly refinished; new kitchen, bathroom and closet; lot 45x135; dozen fruit trees. Price $1500. Terms, $100 cash, or half cash, 15 minutes from First and Broadway. OWNER, Home Phone 54332.

FOR SALE—A SACRIFICE. MY MODERN FIVE-room bungalow on 4th street, Ocean Park. Cash or terms. 2020 FOURTH ST., Ocean Park.

FOR SALE—TO CLOSE AN ESTATE WILL SELL on Numbers 545 and 544 Norton ave., two Rio Wilshire homes, 6 rooms each, new and modern at price that will astonish you. These will go quick. Might take some exchange. W. H. DAUM, 401 Equitable Bldg. Main 24660, F5479.

FOR SALE—NINE-ROOM RESIDENCE FURNISHED, arranged for 3 families. Mortgage $3500. Good income. Phone WEST 2717.

FOR SALE—$2250 BUNGALOW ON CORNER LOT east of Union ave., 20 minutes' walk to Broadway. Terms. OSCAR B. SMITH, 314 O. T. Johnson Bldg.

FOR SALE—$3600. FURNISHED BUNGALOW, Hollywood, owner leaving town; a snap. OSCAR B. SMITH, 314 O. T. Johnson Bldg.

FOR SALE—MODERN SIX-ROOM BUNGALOW, LOcation 815 W. 50th street. Mortgage $1800. Make offer for equity. This home must be sold. Particulars PULINO & ELLIOTT, 606 Story Bldg. A2145.

FOR SALE—BEAUTIFUL 5-ROOM SWISS TYPE IN North Wilshire. NORTH WILTON PLACE. At auction, Cor. VERMONT 16.

FOR SALE—HAVE CHOICE RESIDENCE ON OXford ave., cost $9000. Will sell for $6500, easy terms. Address F, box 420, TIMES BRANCH OFFICE.

FOR SALE—5-ROOM COTTAGE ON 59TH NEAR Moneta, cheap, on easy payments; would take Hermosa lot as part payment. OWNER, 1759 W. 22nd st. Phone 71407.

FOR SALE—$6500. BEAUTIFUL, 5-ROOM BUNGAlow, furnished, southwest, near 49th and Vermont. Will sell equity or exchange for vacant lot. A. G. MATTHEWS, Main 5547, F2666.

FOR SALE—5-ROOM BUNGALOW IN NORTH WILshire district, in first-class condition, lots front and back lawn. Bargain at $2700. HOMES PHONE 598783.

FOR SALE—LARGE 5-ROOM BUNGALOW ONE half block from Maple ave. car and 46th st. Lot 45x135. $2800. Owner, 834 W. 52ND ST. 28562.

FOR SALE — 11-ROOM HOUSE, ON ALVARADO, near Westlake Park, clear. Consider to sell some close in clear lots. Address X, box 56, TIMES OFFICE.

FOR SALE—BARGAIN FOR A HOMESEEKER. $2600, 4-room, 1½-story colonial home. Will sacrifice for $2300; paper leaving city. Bears investigation. VERMONT 886.

FOR SALE—6-ROOM, BEAUTIFUL HOME; SMALL payment down, easy monthly payments; leaving city. Phone owner this week. 1466 E. VERNON AVE. Take Hooper car.

FOR SALE—WILL SACRIFICE MY 7-ROOM BUNGAlow; fine lot; on sewer; just finished; occupied only six months; need money and will sell for $750 less than cost. Phone 2602J2. OWNER.

FOR SALE—OR EXCHANGE—6-ROOM BUNGALOW, Hollywood, for vacant lot, automobile, or anything; for Ruskona Acres. Address W, box 218, TIMES OFFICE.

FOR SALE—CHEAP, NEW, 7-ROOM BUNGALOW, \$6200. This is your chance. OWNER, 1620 West Seventh street.

FOR SALE—\$2000. FINE BUNGALOW, NEARLY new, fitted large lots, 6-foot woven wire fence, for chickens or garden purposes. Easy terms. W. J. BRYANT, 3204 Pac Bldg. No fare.

FOR SALE—HUNDREDS OF DOLLARS UNDER value. Lot 50x150, a beautiful home, 6 rooms, cellar, lawn, flowers, fruit trees, two car lines, southwest. Must be sold. PHONE BROADWAY 1156.

FOR SALE—6-ROOM MODERN BUNGALOW LOT 50x135, near car, $2500, terms. Bargain for retired people. Address V, box 121, TIMES OFFICE.

FOR SALE—5-ROOM MODERN COTTAGE, ONLY $1750. $25 down. Southwest; large lot, fenced. Office open Sundays. P. J. LEAVER & CO., 815 Higgins Bldg. Phone F1256, Main 6066.

FOR SALE—WILSHIRE RESIDENCE, ELEGANTLY furnished, beautiful grounds, garage. See this. Main 5048. A3112. A. J. GLOVER & CO.

FOR SALE—AT SACRIFICE, 100X125, TO ALLEY, 10-room modern house. Must sell. 29th and Vermont. PHONE 74067.

FOR SALE—MUST SACRIFICE MY BEAUTIFUL \$12,000 home in West Adams Heights, no reasonable offer rejected. OWNER, 2236 West 25th st.

FOR SALE—BY OWNER, ARTISTIC 7-ROOM swiss chalet. 1728 WEST 51ST ST., between Western and Normandie.

FOR SALE—\$550 EQUITY IN \$2750 BUNGALOW near Manson and Moneta, 6 rooms, all improvements. VERMONT 4200.

FOR SALE—6-ROOM MODERN BUNGALOW. THIS is a bargain. Look it up. 1329 WEST BOTH ST. Vermont Ave. Square.

FOR SALE—MORTGAGE ON MY 4-ROOM HOUSE and lot at 661 WEST 39TH PLACE about to be foreclosed. Will take an offer for my $500 equity.

FOR SALE—\$3000, 1-3 CASH, 6-ROOM BUNGALOW. 719 West 45th st. A pick-up. No commission. OWNER, 217 Delta Bldg.

FOR SALE—LOOK AT 5870 SAN PEDRO ST. Double bungalow, 4 rooms each. Mortgage \$1000, 7 per cent., and make offer. WETZELL, F1322.

FOR SALE—5-ROOM HOUSE, PASADENA. SACRIfice, 7-room, modern, southwest, bargain. 411 CHAMBER COMMERCE.

FOR SALE—MODERN 5-ROOM BUNGALOW, 237 W. 82nd st., city. Terms. Great bargain. Make offer. REV. CAL OGBURN, Box 625, Tulare, Cal.

FOR SALE—NEW BUNGALOW, 4111 MONROE ST., east of Vermont ave. Lot 40x125; every modern convenience. PHONE 586038.

FOR SALE—BEST BARGAIN IN CITY. 4 ROOMS, 50-ft. lot, high, level, close in, west. \$1600. MRS. LADIN, 1310 West Temple.

FOR SALE — \$2250. MODERN, 5-ROOM BUNGAlow. 756 Kensington Road, Angelene Heights. Inquire 143½ SO. BROADWAY, Room 6. F4146.

FOR SALE—PICO HEIGHTS BARGAIN. SEE HOUSE and large lot at 1329 THIRD AVE. \$3000. Owner present.

FOR SALE—MODERN COTTAGE, LARGE LOT, Boyle Heights. Great sacrifice. Will take beach lot. OWNER, 2705 Main. Main 5274.

FOR SALE—TO COLORED OR SPANISH PEOPLE, 4-room and 6-room modern bungalows on easy monthly payments. SNELL, 517 Marsh-Strong Bldg. Broadway 6626—A3202.

FOR SALE—OR EXCHANGE — FINE, LARGE, 9-room house, south Pasadena; pays \$12,000, mortgage \$5000, 5 years time. E. MORGENSTERN, San Jacinto, Box 50.

FOR SALE—BIGGEST BARGAIN IN SOUTHWEST section. Sacrifice, 861 West 56th st., then call BROADWAY 1584.

FOR SALE—BIG BARGAIN, HEALTHIEST AND best view in town. 4-room cottage. Inquire SCHLESINGER, 936 (Trader st.).

FOR SALE—5-ROOM ROOMING-HOUSE OR will trade for lot or acreage. Rent \$15. BROADWAY 4196.

FOR SALE—5-ROOM CALIFORNIA HOUSE AND lounge, cut trimmed, one block from ocean, east of Bixby Park. Address E, box 326, TIMES OFFICE, Long Beach.

FOR SALE—\$1950, NICE LITTLE HOME AT 8425 E. FIGUEROA. Owner. Near school, stores and car line. Garden all in. Half cash.

FOR SALE—\$100 CASH, \$30 PER MONTH, NEW, modern, 7-room southwest bungalow; also bungalow, Highland Park; some terms. PHONE 21090.

FOR SALE—\$2800; 4-ROOM CALIFORNIA HOUSE, with bath, electric lights, gas, lawn, flowers, trees, fine lot, 50x126, one-half cash. Inquire 1564 W. 21ST ST. Phone Home 72707.

FOR SALE — 10-ROOM HOUSE ON S. FLOWER; will give good terms. COLLINS, 329 Merchants' Trust Bldg.

FOR SALE—CHOICE HOLLYWOOD RESIDENCE, 14 rooms, on 2 acres of land, highly improved; must be sold. Telephone ALFRED H. RUSH, owner, Hollywood 521.

FOR SALE—OR EXCHANGE—6-ROOM BUNGALOW, modern, lot 50x134 on Brighton avenue, near Santa Barbara avenue. Will take lot or acreage. Address F, box 302, TIMES BRANCH OFFICE.

FOR SALE—\$2900. \$150 TO \$350 DOWN; TERMS; beautiful, 6-room bungalow, southwest near 49th and Vermont. Owner, Address XX, box 372, TIMES OFFICE.

FOR SALE—OR EXCHANGE—\$100 DOWN, COZY 6-room 2-story house, West 28th street. \$3000. 52343.

FOR SALE—516 E. AVENUE 28, 5-ROOM COTtage, new bath, gas and electricity, stove and all in. A bargain if taken at once. PHONE EAST 1749.

FOR SALE—\$2700. NEW ALL MODERN BUNGAlow on South Olive street, small payment cash, balance like rent. This is a bargain. Call see Mr. Mounts are.

FOR SALE — \$2200; 6-ROOM COTTAGE, LONG Beach, equity \$1800; will take clear lot in Los Angeles, automobile or good furniture. PHONE MAIN 6001, 10803.

FOR SALE—OR EXCHANGE—YOU CAN BUY, at your own figure, my equity of \$2500 in a beautiful 7-room bungalow at Ontario. Pay or no cash exchange your clear lot for equity. MAIN 8574.

FOR SALE—BEAUTIFUL NEW HOLLYWOOD BUNgalow, also one in southwest. Will take piano, auto or lot as first payment on either balance easy payments. Address W, box 252, TIMES OFFICE.

FOR SALE—NEW MODERN 8-ROOM SWISS Chalet, east front, lot 50x170, garage, might consider vacant lot as part. 1466 E. VERNON AVE. Take Hooper car. Phone 71407.

FOR SALE—BY OWNER 8-ROOM SWISS CHALET, ALL BUILT-IN features, garage, located on high ground, between 2 car lines. Phone OWNER, 72932. 1817 10th ave.

FOR SALE—8-ROOM HOUSE, WESTLAKE DIStrict, good terms and a bargain. 7-room house, southwest, good terms. Address W, box 9, TIMES OFFICE.

FOR SALE—MODERN BUNGALOW, GARAGE AND drive, between Moneta and Figueroa, on 47th st. Price $3250. Small payment down, balance like rent. See OWNER, 957 West 47th st. Grand ave. car.

FOR SALE—LOVELY MODERN 5-ROOM BUNGAlow at bargain; take good lot part payment. OWNER, 1732 West 51st st.

CONTRACTORS— And Builders.

SAVE FROM 15 PER CENT. TO 20 PER CENT. BY LETTING YOUR CONTRACT FOR YOUR NEW HOME OR FLAT BUILDING WITHOUT DELAY.

OUR SPECIALTIES: Bungalows,
2 & 2½-story houses.
Flat buildings.

Our 24 years' successful experience, together with the facts that we build at large number of houses at a time and pay cash for all material and labor, enable us to erect buildings as they should be constructed and that at the lowest possible cost.

OUR REFERENCES: The three banks with which we do business and every man living in a house built by us.

COOPER, PIES & CLOPINE.
802 Story Bldg., Sixth and Broadway.

Realty Liners.

FOR SALE—City Lots and Lands.

FOR SALE—

NEAR WEST 48TH ST. GRAND AVE. CAR.

120 FT. FRONTAGE BY 150 FT. DEEP.

TERMS, $1875. CASH $1650.

All IMPROVEMENTS, SEWERS, OILED STREETS, CURB, SIDEWALKS, GAS, ELECTRICITY, WATER, EXCEPTIONAL VIEW OF MOUNTAINS, ELEGANT BUILDING SITE IN SECTION BUILT UP WITH LASTING HOMES. OPTION ON THIS LOT EXPIRES JANUARY 15. ACT QUICK, IF INTERESTED. I WILL TAKE IT UP TO SEE PROPERTY. HERMAN G. HOFFMAN, 1015 MARSH-STRONG BLDG. MAIN 5045.

FOR SALE—

NEW NORMAL SCHOOL DISTRICT.

This Lot is $200 Under Price for Cash. $25 Per Foot.

$1700.

Choice, east front, Northern exposure. The best and cheapest corner in the district. Double clear corner Normandie and Normandie. Restriction $2500 more.

GEO. P. KLEINDORF, 621 S. Spring. 5th Floor. Phones: Main 6041 and 10688.

FOR SALE—

CLOSE-IN NORTHWEST.

Large corner—only $750.
Inside lot, 50x142, only $625.

4-room plastered house; only $1375.

Easy terms on all these bargains. See H. E. HOYT, 320 Pacific Electric Bldg. 10020; Main 1371.

FOR SALE—

INVESTMENT SNAP.
PICK IT UP QUICK.

North 82500, 50x142, 4-room corner, 60x125, paved-st. corner Glen and Dellion. Here's a good investment, and only

$1800.

Terms can be arranged.

PAUL GRIMM, with
THOMAS D. CAMPBELL & COMPANY,
Washington Bldg., Third and Spring.
Home 60078; Bdwy. 3008.

FOR SALE—SACRIFICE!

WEST SIDE, HIGH GROUND.

$1800—Oxford blvd., in Wilshire.....50x144
$1150—Front of Adams, near Crenshaw.....50x200
$1100—Rear of Adams, near Crenshaw.....50x200
$1600—Rear of Adams, south front.....50x200

UNRESTRICTED LOTS.

$2650—Cochran, 2nd door, paved street.....50x142
$2500—Washington and Fourth avenue.....50x140

ARTHUR W. KINNEY CO.,
Suite 501 Trust & Sav. Bldg. Main 3288.

FOR SALE—

UNRESTRICTED WILSHIRE SNAP.
Non-resident must sell.

Lot, 60x142, Wilton Place.
Worth $4000.
Only $2600.

Best rental locality in Wilshire, 50x150 feet, on Rimpau boulevard, 200 feet off Wilshire boulevard. Fine terms. 10 feet off to suit buyer. Must be sold at once. OWNER. A8227. Main 3288.

FOR SALE—LOTS IN TRACT 401, AT GARDNER st. and Sunset blvd., Hollywood; closing this tract out for syndicate; beautiful lots, fine street work, and other improvements; sell way below value; prices $600 up. Phone owner for appointment.

FOR SALE—

NOTE SIZE—100x443 FEET.

The most sightly lot for scenic beauty in the city and suburbs; commanding views of ocean, mountains, Hollywood, Los Angeles and city; 67-foot boulevard; 60-foot avenue; 10 feet off the top; a really worth $4000; but private owner will take this terrific cut. Price only $2500.

ARTHUR W. KINNEY CO.,
Suite 501 Trust & Sav. Bldg. Main 3288.

FOR SALE—AT BARGAIN, LOT 50x140, ON SOUTH Park Ave., near Pico; corner, 50 feet; suitable for retail store, flats or apartments, only short distance from terminus of the Pico and South Park Car Lines; corner $2500; 4 lots, $2200. Corner of street paving and other improvements. Owner must sell and will at the nominal price of $2200.

450 Herman W. Hellman Bldg.
Both phones.

FOR SALE—

A choice apartment-house lot on Dalton avenue, near Sixth street; worth $3000, for $2700.

Home & Lot Dept.,
GUY M. BUSH COMPANY,
723 So. Hill st.
10000—Phones—Bdwy. 24.

FOR SALE—

$675 TO $925.

Beautiful level South 60th, every improvement in; one block to car; 22 minutes out; elevated section; need or business; five subdivisions; have about 50 lots; owner must sell; will sacrifice cash, discount, or trade.

W. H. YOUNG, owner, 836 H. W. Hellman Bldg. A3000; Main 317.

FOR SALE—

$1750.

WILTON PLACE, 2 BLOCKS OF WILSHIRE.

Lot 60x126, on Wilton Place, high ground; as easements paid; this is the biggest bargain in the district. WM. H. ALLEN, 621 S. Spring st.
Phones: 60126, or Main 1129.

FOR SALE—

CHEAPEST DESIRABLE LOT

Near New Normal School. Special discount for building. Terms.
A. E. ALLEN, 621 S. Spring st., Fifth Floor.
Phones: Main 6041 and 10688.

FOR SALE—BARGAIN; SEVERAL DESIRABLE BUILDING SITES, 100 FEET FRONT, ACRE, 145 DEEP; HIGH GROUND, OVERLOOKING WILSHIRE DISTRICT, BETWEEN WILSHIRE AND NINTH STREETS, ON HILL SIDE CRENSHAW BOULEVARD; PRICE FOR CASH LESS THAN SURROUNDING PROPERTIES. ADDRESS OWNER, 1000 CIMARRON ST.

FOR SALE—WILSHIRE BARGAINS.
Van Ness ave., between Third and Fourth, grand, Gramercy place, between 5th and 6th sts., $2750.
Wilton place, between 6th and 7th sts., $2600.
Virgil ave., between 7th and 8th sts., $2000.
$5500. W. E. THOMPSON, 414 Manhattan Place.

FOR SALE—$650, NICE EAST-FRONT LEVEL LOT, 22 minutes out, all improvements, with 10 per cent discount for cash; close proximity; splendid home soil. W. H. YOUNG CO., 836 H. W. Hellman Bldg. A3000; Main 317.

FOR SALE—

UNRESTRICTED BARGAIN.

CORNER LOT 100x150 FEET, paved street. Price $1000, less than actual cost of grading and paving, and sure sell. Former price $4250. For quick sale can arrange for $2500. See this before you buy. 414 H. W. Hellman Bldg.

FOR SALE—BARGAIN.
Beautiful 60 ft. lot on high ground on Bonsano avenue, near Pico street. Magnificent view. Can be had this way under market price. OWNER, 402 Douglas Bldg. Phone 10078.

FOR SALE—ON EXCHANGE—20 PER CENT. BELOW value for quick action; corner, 50 feet; close in; beautifully located; 250 feet from 54th st.; 5-cent electric line; near school. Price $2500 less. Lot would sell at $3000 cash. Balance installments 6 months; mortgage back, or lumber. Need money. OWNER, Phone 20042.

FOR SALE—
AT WASHINGTON AND WEST BOULEVARD.
$1400. 50x140.
The bargain you have been looking for.
J. E. Landon, with
STRONG, DICKINSON & McGRATH,
Home 69105.; 1015 Marsh-Strong Bldg. Main 1272.

FOR SALE—OR EXCHANGE—
60 lots, Manchester ave., street work in.
Will trade for San Francisco or Oakland business or Los Angeles apartment-house.
A. C. MORRIS & CO.,
804 Baker-Detwiller Bldg.

FOR SALE—TOWN SITE LOTS.
Price $175 to $400 and terms. Unprecedented opportunity for men with little means to prosper. Location and climate unsurpassed. Call or write for map. Will be immediate today. Address E, box 342, TIMES BRANCH OFFICE.

FOR SALE—CHEAP, BY OWNER, LOT 27, BLOCK D, CARLE ROAD TRACT. MAKE AN OFFER
ADDRESS P. O. BOX 253, SAN PEDRO, CAL.

FOR SALE—EASY PAYS. WILSHIRE DISTRICT
50x150.
Paving one house; street paved; St. Andrews place; owner north. Cut price to February; terms. Phone OWNER, Ward 4721; or

FOR SALE—A BARGAIN LOT FOR $500; 40x150 ft., on Talmage st., West of Fountain. North side of street, between two cottages. Small cash payment, balance easy monthly installments. ROLAND HOLLIAND, 808 Union Oil Bldg.

FOR SALE—
FRONSON NEAR 8TH, SNAP.
Beautiful high building lot will be sacrificed for $1650; normal value $2000.
WOODWARD & BUILDEY COMPANY.
Main 6207. 515 Black Bldg., 4th & 5th. 10027

FOR SALE—$700 EACH, 4 LOTS, SOUTHEAST 5-cent fare. Will sell very cheap to builder. Close to car; choice neighborhood. Terms. Owner will allow $1100 homebuyer. L. A. DUTTON & CO., 600 Lankershim Bldg. F8830. Broadway 4526.

FOR SALE—OR EXCHANGE—
2 acres in Hemet, 40 feet from cars, and adjoins 10 acres with improvements costing $155,000. Price only $7500; bank loan $2500. PHONE 51084.

FOR SALE—FOR EXCHANGE—OWN PERSONAL LOTS in Whittier Heights and Hollywood; will trade, or buy both north and south fronts. Want also some country property. Phone Heights. A8295. J. F. MOORE, 615 Security Bldg.

FOR SALE—SEE MY LOT ON SOUTHWEST CORner, just north avenue and Menlo Chir street. Must sell at once. $400 cash. best offer. 406 TRUST & SAVINGS BLDG. Phone

FOR SALE—WANT OFFER ON A CLEAR UNRESTRICTED lot worth at least $2700 and located on Crenshaw boulevard; owner can carry one-third or non-cashed. Get busy. ARTHUR POMEROY, 321 Security Bldg. F4728.

FOR SALE—NEARLY HALF-ACRE, $1050.
Address Culver City or Venice Short Line ride-walks, etc. This is way under price. FULCHER, Room 710, 605 S. Hill st. F7750.

FOR SALE—HERE IS YOUR CHANCE!
Lot 50x150, on Normandie, close to new Normal school. FULCHER, Room 710, 605 S. Hill st. F7750.

FOR SALE—City Lots and Lands.

FOR SALE—

SNAP. I have 10 lots that I will sell for $250 each; $10 down and $10 per month; 12 blocks from First and Broadway; 2 blocks from N. Broadway. Four for one lump; look into this, just what you want for small start. GET BUSY.

A. G. GIBBS, 706 Story Bldg.

FOR SALE—
RESTRICTIONS JUST OFF! ONLY $2500.
HAVE FINE LOT, WASHINGTON HEIGHTS, AND IN HIGH-CLASS BUILT-UP RESIDENTIAL DISTRICT. CAN SECURE BUILDING LOAN FOR FLAT BUILDING. THIS WILL MAKE A HANDSOME INVESTMENT FOR SOMEONE. SEE MR. FULKINGHAM WITH ROBERT MARSH & CO., 200 MARSH-STRONG BLDG. 10175. MAIN 5045.

FOR SALE—SNAPS—$700 AND $950.
$150 Cash, $10 monthly.
MONETA AVE. WAY.
40x118 to 12-ft. alley, on 60th between Moneta and Figueroa. $950.
40x114 to 12-ft. alley, on 60th between Moneta and Figueroa. $950. Get busy.
A. C. McCALL,
Phone Main 5577. 214 Bullard Bldg.

FOR SALE—

$1600.

WILSHIRE DISTRICT BARGAIN.

50x152 feet; asphalt street, no assessments; half block of one line; good restrictions; right in the heart of the Wilshire district.
Phones: 60126, or MAIN 1129.

FOR SALE—12 ATTRACTIVE BUILDING LOTS ON Norton, Westmoreland and Van Ness avenues, between Third and Fifth streets. Will consider selling all or part on easy terms or subject to building loan. Way consider as exchange. C. G. WILCOMBS, with TATUM-WINSTANLEY CO., 820 Broadway. Main 8, 8082. 6th and Spring. Phones: Home 10947, Sunset Main 8460.

FOR SALE—AN EAST-FRONT CORNER LOT ON Van Ness avenue, between Third and Fourth, Gramercy place, between 5th and 6th sts., $2750. Wilton place, between 6th and 7th sts., $2600. Virgil ave., between 7th and 8th sts., $2000. $5500. W. E. THOMPSON, 414 Manhattan Place.

FOR SALE—LOT ON BRONSON NEAR EIGHTH ST. Absolutely the best bargain in the locality; 2 cars; clear; non-resident; broke; wake up; good investment or speculation.
Main 8145. RHODES, 218 Henne Bldg.

FOR SALE—$800, INSIDE OLD CITY LIMITS, EIGHT improvements, fine neighborhood, easy terms. W. H. YOUNG CO., 836 H. W. Hellman Bldg. A3000; Main 317.

FOR SALE—CHEAPEST LOTS, ALL IMPROVEments, Main and Moneta, near Manchester; 10 cars to Pacific Electric; $25 down, $10 monthly; with house on rear, $600. Owner.
HENRY S. WOOLNER, 739 So. Olive. F5322.

FOR SALE—TO CLOSE AN ESTATE WILL SACrifice my beautiful home site, near Santa Monica, large garage, lawn, fruit trees, etc. This is $1500 value. Price $4500, easy terms. PHONE 74323.

FOR SALE—$700 DOWN, $10 MONTHLY, 210 FEET north of First st., size 50x150, $1650 cash take it; worth $2500. See CALKINS, 425 Central Bldg. F7044. Bdwy. 2649.

FOR SALE—A FINE CORNER LOT ON BUDLONG ave., 48x140 to alley, near Public Library, price $1600. FRANK SAMMONS, 825 L. A. Investment Bldg.

FOR SALE—A FINE LOT 50x150 ON RIVERDALE drive, Glendale, just west of Central avenue, all improvements and will sell cheap for cash. FRANK SAMONS, 825 Investment Bldg.

FOR SALE—LOOK, $750 FOR A $1000 LOT IN beautiful Hollywood, 50x135, level; east front; sidewalks, curbs, sewerage; all clear. Owner neds money. J. C. RILEY, Sunset blvd, and Echo Park ave.

FOR SALE—TWO LOTS AT TROPICO. BROADWAY 4196.

FOR SALE—LOT AT PALMS, 50x150. ON 9TH st., cash, by owner. 628 N. HARVARD BLVD.

FOR SALE—City Lots and Lands.

FOR SALE—A BARGAIN—40-FOOT FRONT LOT AT Venice, located right in lot east of Oakwood on Angeles Place, $600. Part cash, balance easy pay. Inquire ROLAND HOLLIAND, 808 Union Oil Bldg. Cut this ad out.

FOR SALE— - HALF ACRE $650
At Hawthorne, close to car line. Rich soil, bearing fruit. $201 down, balance easy. CANTON & TORIAN, 211 Laughlin Bldg. 815 S. Broadway.

FOR SALE—CITY LOTS AND LANDS. WE HAVE some of the best here in the city. LOS ANGELES BUSINESS EXCHANGE, 608 W. Hellman Bldg.

FOR SALE—OR TRADE—CLEAR 100x187 FT., 15-foot alley, San Vicente tract, near Brentwood Park, for close, improved or unimproved city up to $2500. Phone WEST 668.

FOR SALE—LOT, GOOD LOCATION, WEST; $1650. Will take $150. D. M., 2716 WEST AVE. 21.

FOR SALE—LOT ON RAYMOND AVE., NEAR 30TH st., 50x132. $1700. Price for cash. M. E. OSWALD, Vermont 4624. Vermont 2324.

FOR SALE—EXCLUSIVE VILLA SITES, HOLLYwood. Opposite Castle Glengarry. DR. SCHLOSSER, owner, 87087.

FOR SALE—A SPLENDID RESIDENCE LOT ON Norton ave., near Pico; size 85x275. W. W. BARCLAY & CO., owners, 600 Trust Bldg.

FOR SALE—BY OWNER, SPECIAL BARGAIN FOR cash, best lot in northwest, large lot, east front, Normandie, just north of Melrose. PHONE 79408.

FOR SALE—CORNER LOT IN BEAUTIFUL WEST Adams Terrace; restricted, highest elevation; party leaving town; will sell at a sacrifice. 2826 W. 23RD ST.

FOR SALE—FINE LOT ON GRAND BLVD., TROPIco. Will exchange for city lots. Address F, box 985, TIMES BRANCH OFFICE.

FOR SALE—THREE LOTS, 50x150 EACH, AT $450 each for cash or terms. Address F, box 985, TIMES BRANCH OFFICE.

FOR SALE—MONETA AVE. CORNER LOT, $500 cash, balance easy. Address F, box 985, TIMES BRANCH OFFICE.

FOR SALE—CHEAP LOT, 15 MINUTES' RIDE, Adamsdale car, 5307 ground, $400; $50 down, $10 month. Tel. OWNER'S, A1179. MAIN 1178.

FOR SALE—A BIG BARGAIN, FINE CORNER LOT, North Wilshire, 57x150. Sewer in. WILSHIRE 2803.

FOR SALE—$500, ANGELINO HEIGHTS, 50-FOOT lot; no restrictions; special bargain price to rake a few golden eagles. RECBY, 1052 Temple.

FOR SALE—HERE'S A SNAP, NEAR NEW NORmal school, lot 50x150; price $450. $100 cash or lot can remain if wanted. RECBY, 1052 Temple.

FOR SALE—$1000, CORNER LOT, MOST SUITABLE for flats, which are needed right here. Money to build. 50x150. RECBY, 1052 Temple st.

FOR SALE—Acreage for Subdivision.

FOR SALE—

I SELL THE EARTH.

R. S. BASSETT,
202½ S. Broadway.

Realtor, as you are reading the for sale acreage ads. You must be looking for a bargain in real estate. It is dull now, sure, in all classes of business, and of course we all know it will pick up and seems a pity we have to wait for it. Take Price of Etiwanda as my stock, stock of all kinds is low. Price of Etiwanda is very high, stock of all kinds is very low. Etiwanda is the home of oranges. Etiwanda settled the U. S. has before it years of prosperity such as it has never seen before. I have a number of small stock and finished ranches for sale, 40 to 160 acres each, from $3 to $6 per acre.

From 5000 to 50,000-acre ranches in California, from $10 to $60 per acre. Call and see me about it.

R. S. BASSETT, 202½ S. Broadway.

FOR SALE OR EXCHANGE—
3000 acres in Kings county, absolutely level, entire property fenced, water lift 12 feet, no alkali, for first rich soil west of the Mississippi River division in California. Value $225,000; clear of incumbrance. Property now rented for $300 a month.

Want small amount cash, balance, 6 per cent., in Los Angeles improved, west of Main and south of Temple.

FRANKLIN HARPER, 1002 Merchants' National Bank Bldg. A1904. Main 297. (Principals only.)

FOR SALE—

NOTICE TO SUBDIVIDERS.

I have a very desirable tract of land, located close to Los Angeles on Pacific Electric road; good roads; beautiful scenery; in high-improvement section; soil, water conditions the best. Will give selling agency to live real estate firm that has the organization to make a strong campaign. Address OWNER, W, box 248, TIMES OFFICE.

FOR SALE—TOWNSITE AND SUBDIVISION.
770 acres in Ventura county at the intersection of two railroads and county highways that is proposed for a main paved boulevard; between Ventura and Los Angeles; well adapted to walnuts and fruits; water conditions ideal; prevailing prices in this district $150 per acre. We can deliver this property at $100 per acre, one-fourth cash, one-fourth every year, for further particulars inquire of FULTON & ELLIOTT, 906 Story Bldg. Phone 12145.

FOR SALE—HOME PHONE 52800.
10 per cent. net income.
3 sections of most fertile lands in San Joaquin Valley, planted to wheat; $25 per acre; owner, a man just returned from inspection of this land offers to lease it for 5 years or 10 years at $5 per acre also pay taxes. Owner will furnish conditions continue to harvest time, should produce at least 25 bushels per acre, which is worth $1.25 per bushel; this crop would nearly pay for the purchase price. W. A. VARCOE & CO., 340 Edgeware Road.

FOR SALE—82 ACRES, WHITTIER BOULEVARD, five miles Los Angeles, all in cultivation, $50 per acre down, balance $10 per acre per month, 6 per cent. Crop of walnuts, $1000 per acre. No returns from crops to apply on purchase price. Practically free irrigation. Nearly 400 cash rental contracts for sale. Address OWNER, W, box 145, TIMES OFFICE.

I HAVE PROPERTY CAPABLE AND RIPE FOR subdivision. Actual demand for the property at the present time. If you are willing to be conservative and take good profits, I can sell the interest of $50,000, see MR. BARNETT, with CHAS. S. MANN, 321 Wright & Callender Bldg. Phone 10418. Main 4151.

FOR SALE—FINEST FOR SUBDIVISION, 4¼ ACRES, West Hollywood, on main boulevard and car line. Price $2250 per acre, $3000 cash, balance on interest. Address YW, box 475, TIMES BRANCH OFFICE.

FOR SALE—I HAVE A GILT-EDGE, FIRST-CLASS, most excellent 1000-acre subdivision proposition in the San Gabriel Valley for sale. Now is the time to subdivide and sell it out during 1915. You can double your money on this land in a year. It is located in the finest valley living level and in cultivation. Address MR. KELLEY, 620 Story Bldg. F5443.

FOR SALE—CHEAP TO CLOSE STOCK, 114 acres for subdivision or industrial purpose on Lomer, between Avenue 26 and Andrews. Also splendid residence and business property in Los Angeles. CHARLES R. MATTINGLY, Attorney, 421-2 Stimson Bldg. Both phones.

FOR SALE—TRACTS FROM 1 ACRE UP TO 100; some of these close in, three miles from the city's rapid growth. Los Angeles to Venice. We are head quarters for this district. Phone for auto or free booklet. HARRY H. CULVER CO., 6062 Main 8045, Hollingsworth Bldg.

FOR SALE—80 ACRES AT 90TH ST., FRONTING on San Pedro st., and 90th st. Will be platted to subdivide in acre tracts. Price $1500 per acre. Easy terms. Commission to agents. J. C. ATTERBURY, 3200 Connecticut st., Los Angeles. Home 74147.

FOR SALE — TEN ACRES BETWEEN MABERY Heights and Elite street, near Silver Lake Park; way; also five acres at La Canada. Owner, WILL D. OGLE, Temple Block.

FOR SALE—OCEAN FRONTAGE FOR SUBDIVISION, toward San Diego. A fortune in this. Address TAYLOR, 226 Chestnut, Long Beach.

FOR SALE—160 ACRES, SOUTHWEST, RIPE FOR subdivision; $600 per acre. OSCAR S. SMITH, 314 G. T. Johnson Bldg.

FOR SALE—WHO WANTS 30 ACRES TOWARDS Venice? Great sacrifice; must sell; $1000 down, WOODY, owner, 302 Bradbury Bldg.

FOR SALE—Business Property.

FOR SALE—OR EXCHANGE—CLOSE-IN LARGE West Seventh st. corner, income $1920 annually; want clear west side semi-business property to $45,000. JOHN G. AUSTIN, with Tatum-Winstanley Co., 620 Mer. Nat. Bk. Bldg., Sixth and Spring. Phones: Home 10947; Sunset Main 8460.

FOR SALE—NEAR SEVENTH ST. AND CENTRAL ave., lot 50x150 by alley, improvements of flats which rents for $30 per month. This property is a genuine bargain. Price $2750; $1250 cash and balance to suit. See S. J. BUSH, 715 Central ave. F8291. Main 6461.

FOR SALE—FINE APARTMENT SITE, 10 MINUTES from First and Broadway. Frontage on two streets, 204 feet of Boulevard. Some trees and on property. Must be sold. STODDARD. Bdwy. 5264.

FOR SALE—DOWNTOWN LOT, IMPROVED WITH 27-room frame hotel. Valued $26,000. Assessed in bank for loan $ years ago at $18,000 for lot alone. Will sell entire property for less than this. Bargain here for someone. CHAS. R. PRICE, 415 Van Nuys Bldg.

FOR SALE—BIG BARGAIN.
CORNER ON MAIN, NEAR JEFFERSON.
100-foot improved corner, worth $50,000; for quick action only $30,000; terms.
FRANK D. TATUM & CO.,
Main 178. 611 Title Insurance Bldg. F2185.

FOR SALE—LESS THAN COST.
CLOSE-IN 4-FLAT BUILDING, IN CHOICE WEST side location; always rents well and easily; will sacrifice; small cash payment and easy terms. Might consider part exchange. MR. STARR, with WM. H. AKIN CO., 414 H. W. Hellman Bldg. Main 8088.

FOR SALE—LOOK HERE, MR. INVESTOR! 50 feet frontage on west side of Central avenue near Eighth street. Nominal improvements. Price $250 per front foot. Nothing else like it in the city. You know a good thing when you see it. See S. J. BUSH, 715 Central ave. F8291. Main 6461.

FOR SALE—BEST FOUR-ACRE MANUFACTURING site adjoining the city on main Pico Boulevard car. Also has switch on property. One 24-inch and 50-foot gallon tank. Will make price right. Address 517 Story.

FOR SALE—$14,500; LEASED 10 YEARS, $15,000 net; 19,000 square feet, near Main and Macy. $10,000, $2000 cash, 4 lots and cottage, 50x150. $4500, $1000 cash. 4 lots, Fremont and Temple. RAIFSNIT, 200 Bryson Bldg.

FOR SALE—SNAP. CLOSE-IN WEST 8TH STREET property, lot 50x150, worked to $12,000 first class residence and business property. Submit offers. C. S. PHILLIPS, 345 Douglas Bldg.

FOR SALE—3 FEET ON GLADYS AVENUE, PRO-tween Sixth and Seventh. At a sacrifice. Most prime moment. See at once. CALDWELL, owner, 513 Trust & Savings Bldg.

FOR SALE—25 FT. on 4th st., just west of Central ave., with 2-story building. Investment $22,000. Will sacrifice my equity for cash or clear income. 527 I. N. VAN NUYS BLDG. Main 4302.

FOR SALE—Business Property.

FOR SALE—

GRAND AVENUE.

You, grand old Grand avenue, the grand central thoroughfare, half way between Main and Figueroa, has shown more improvements in last 24 months than any street ever did show. About 50 new cars. Remember you were warned to keep your eye on Grand avenue over two years ago. 75 feet on Grand avenue over two years ago—now double your money. Buy it. Do it now. I want you now that within a VERY FEW WEEKS I will not be able to put in any kind of trade whatever for one foot of property on Grand and Washington. Want residence, vest, 4 or 5 bedrooms, sleeping porch, for owner's own use. Part payment down cash, balance easy. Have cut the price, am forced to make a clean-up and get out of debt. Truly, here is your one chance to get in front of the crowd. Don't be afraid of business. Will be worth quarter million in few years. Seven years ago I said Olive would be forced to extend from 9th to Grand and 14th in self-protection. They are AWAKE NOW. Will give you your ground loose on 60-foot corner, Grand and 14th. This lease will make you a fortune.

ARTHUR G. NEWTON, Rosegrove Hotel, 382 S. Flower street.

FOR SALE—

We are offering absolutely the choicest piece of property on

BROADWAY.

The location is the pick and cream of the entire street. It is occupied by an absolutely responsible tenant. The rents are very conservative per square foot. The price is right, but we invite investigation by prospective buyers, but information sooner we don't want.

BRYAN & BRADFORD,
724 I. N. Van Nuys Bldg.
Main 1731. 60061.

FOR SALE—OR EXCHANGE—
FLOWER STREET.

Between 7th and 8th, 400 ft. from new Robinson store. Two connecting lots, each 40x167. $75,000 each, part trade.

See O. H. NEHER, owner,
708 Garland Bldg. F1716.

FOR SALE—
ON 18TH STREET
BETWEEN MAIN AND HILL,
NEW BROADWAY CORNER
58x125 AND ALLEY.
$17,000.
THIS LOT MUST BE SOLD TO CLOSE ESTATE.
WE ARE EXCLUSIVE AGENTS.
SOUTH 860. H. F. PARKER & CO., INC.
HOME 20277. 2246 SOUTH GRAND.

FOR SALE—SACRIFICE.
$500 CASH—ONLY $500.
MAIN STREET, NEAR JUNCTION OF MONETA.
Bring me buying a $10,000 improved lot on this main artery for a $500 cash, balance $800 each, paying carrying charges.
621 TITLE INS. BLDG. F2185.

FOR SALE—
BARGAINS IN BUSINESS PROPERTY.
Hill street, 50x140, near 10th.....$84,000
Figueroa st., 60x165, near 10th.....$54,000
Washington st., corner 80x120.....$18,000
San Pedro st., corner 75½x120.....$15,000
$45,000 INCOME INVESTMENT.
$45,000
$43,000 INCOME INVESTMENT
FOR $30,000.
CAN YOU BEAT THIS?
ASK I. D. IRONS.
W. I. HOLLINGSWORTH & CO.,
MAIN 8780. SIXTH AND HILL STS. 10171.

FOR SALE—AT A GREAT SACRIFICE, BY NONresident, a close-in apartment-house site in the West End, 100 feet on Seventh st., between Hope and Broadway, an 8-room modern residence in good repair now on the lot, rents for $40 per month. Will give very liberal terms for a short time.

W. H. LANG & CO., 212 Douglas Bldg.

FOR SALE—A HIGH CLASS NEW BRICK APARTment building, close-in, about half way between Pico and Washington; 12 apartments, 2 stores; rents $1690 per month; price $100,000. Consider small lot as part payment.

ARTHUR W. KINNEY CO.,
Suite 501 Trust & Savings Bldg. Main 3288.

FOR SALE—WE CLEAR SECTION, ON INGRAHAM near Union, 40x150; two apartments; clear for improvements. $2000 under value. Investigation will assure you. See SEXTON for full particulars. TWO GRAND BLDG.

FOR SALE—

NOTICE TO SUBDIVIDERS.

I have a very desirable tract of land, located close to Los Angeles on Pacific Electric road; good roads; beautiful scenery; in high-improvement section; soil, water conditions the best. Will give selling agency to live real estate firm that has the organization to make a strong campaign. Address OWNER, W, box 248, TIMES OFFICE.

FOR SALE—TOWNSITE AND SUBDIVISION.
770 acres in Ventura county at the intersection of two railroads and county highways that is proposed for a main paved boulevard; between Ventura and Los Angeles; well adapted to walnuts and fruits; water conditions ideal; prevailing prices in this district $150 per acre. We can deliver this property at $100 per acre, one-fourth cash, one-fourth every year, for further particulars inquire of FULTON & ELLIOTT, 906 Story Bldg. Phone 12145.

FOR SALE—$6000. A FINE CORNER STORE with beautiful flat above; enough for two more houses on lot. Daltons are gone. Ensure grocery store. 1452 W. VERNON AVE.

FOR SALE—BY OWNER, $12,500, N. W. CORNER 8th and Burlington avenue; 60 feet; 4 flats; Westlake district for apartments, hotel, or stores. Some improvements. PHONE 58787.

FOR SALE—BUSINESS PROPERTY, 714 E. SEVENTH st., between Main and Los Angeles; money. 610 VAN NESS AVE., San Francisco, Cal.

FOR SALE—OR EXCHANGE—THREE-STORY brick hotel and stores, Ocean Park, leased. Price $70,000; rent $600 per month. Will sell for less or will sacrifice for cash or your own price. IRVING TURNER, 256 Los Angeles st.

FOR SALE—110x133, CORNER, ON VERMONT ave. REPOSITORY OR BOULEVARD. PRICE ONLY $10,000, AND VERY EASY TERMS. ACT QUICKLY. ADDRESS CO., BOX 466, TIMES BRANCH OFFICE.

FOR SALE—TWO HOUSES ON GOOD BUSINESS lot 45x127. West Washington st., close to. Tender value. Must sell. DIAMOND REALTY CO., 1250 West Washington.

FOR SALE—$7000 BELOW VALUATION, ON SAN Pedro near 8th st.; business income, $2500 will handle it. Get price for bargain. OWNER, 729½ E. 8TH ST.

FOR SALE—SOUTH FLOWER NEAR 9TH ST., 50x150, $250 cash or ½ under value. See SEXTON about this, 707 Grosse Bldg.

FOR SALE—TWO LOTS ON EAST 9TH ST. WEST of Central ave., Los Angeles, Cal. Address WILLEY, 218 D. F., Venice, Cal.

FOR SALE—
BARGAINS—business lot at Sunset and Alvarado, below bank appraisement. OWNER. F4738; Main 4421.

FOR SALE—$8000; NOTICE, ONLY $8000; FINE Westlake corner, mind, a corner; some income; look up. Address X, box 65, TIMES OFFICE.

FOR SALE—THIS IS A SNAP RIGHT IN THE Whittier district, 100 feet on Hadley st. Level lot with rear entrance. Address S, CALDERWOOD, Sonoma, Cal.

FOR SALE—CORNER BUSINESS LOT ON PICO, near Normandie. Restrictions. $2500 below market. MR. LANE, 701 Grosse Bldg. F1107.

FOR SALE OR EXCHANGE—Income Property.

FOR EXCHANGE—I AM THE OWNER OF SEVeral fine first-class properties on Hope, Olive, Fourth and Broadway, which I will exchange for a group of clear lots suitable for bungalows, or will sell on easy terms. Am anxious to close a deal direct with owner. Address Owner, FK, box 20, TIMES OFFICE.

FOR EXCHANGE—WEST SECOND NEAR HILL ST. $70,000. Want city vacant or improved. Will add some cash. W. P. MALONEY, ARTHUR W. KINNEY CO., 508 Trust and Savings Bldg.

FOR SALE—LOT, 80x200, IMPROVED WITH 3 modern double bungalows, room on lot for three more. All rented $50 a month. Price $4000; $2700 cash, balance 7 per cent. Nice restricted section. 20 minutes out on yellow car. MR. DOOLEY, CALIFORNIA DEVELOPMENT CORPORATION, 203 S. Hill st.

FOR EXCHANGE—
Apartment-house or flat. West bungalows, Sunset bungalow court to $17,500. Must have $5000 cash and clear. Income property in St. Joseph, Mo., will guarantee loan of $5000. Owners only, submit. REED, 211 Hollingsworth Bldg.

FOR SALE—BARGAIN, STRICTLY MODERN, FOUR 4-room flat building, southwest, near Exposition Park. Hardwood floors throughout, disappearing beds, cabinet kitchens, etc. Income $50 per month. Also three-room cottage in rear. Mortgage $4000. Will sell equity to net 20 per cent. on investment. OWNER, Main 8616; F6589.

FOR EXCHANGE—
Have about $75,000 worth of first-class city property to trade for a good tract of land priced right. Would assume or pay difference. Address W, box 278, TIMES OFFICE.

FOR EXCHANGE —
Want bungalow in southwest, to $4500. Have clear income property near South Park, worth $6500. Will assume to sell. Owners only. REED, 211 Hollingsworth Bldg.

FOR SALE—AN EXCEPTIONAL INVESTMENT IN a high-class district, with a future. Eight apartments, completely furnished, well rented. Price $18,000; terms. Must be sacrificed. Owner retired. No agents. Address Owner, X, box 8, TIMES OFFICE.

FOR SALE — MODERN APARTMENT-HOUSE close in, $70,000. Leased for eight years, secured lease. Will pay 10 per cents net on your investment. Owner Address B, box 381, TIMES BRANCH OFFICE.

FOR EXCHANGE — $14,000; MODERN 4-FLAT building, close in ½ block from car. Will take clear lots and some cash for equity. Income $120 month.

M. D. FRASER, 933 Union Oil Bldg.
A3962. Main 2514.

FOR EXCHANGE—NEAR PICO; TWO-STORY, FOUR-flat building; lot 50x140. Price $13,500, clear. Want good orange grove to $18,000.

LUNDEEN COMPANY,
Suite 200-204 Central Bldg., 6th and Main sts.

FOR SALE—OR EXCHANGE—29 ROOM APARTment-house, 2 and 3-room suites, furnished, cream of location, all above good interest on investment; good cause for selling. PACIFIC VIEW APTS., 20 Rose ave., Venice. Close to King George Hotel.

FOR EXCHANGE—SAN FRANCISCO INCOME property, five flats, total rents per annum about $1400. Located center of the city on Waller st., near Stanyan and Haight. Mortgage of $20,000 may remain. Price $26,000. Address W, box 25 TIMES OFFICE.

FOR SALE—LARGE CORNER IMPROVED WITH 4 flats; rented for $50; must be sacrificed for $40; reduced to $3500; terms. See Mr. Dewdney, with THE F. H. MERRELL COMPANY,
Main 162. 911-14 Brockman Bldg. Prin.

FOR SALE—CLOSE-IN APARTMENT-HOUSE PROPerty, 20-room house on lot, 2 blocks east of Main, on Pico. Phone HDWY. 4099.

FOR SALE—FOUR-FLAT BUILDING, CLOSE TO Temple and Fremont sts., large lot; mortgage $4100; will sacrifice equity for cash or clear trade if sold this week. See HENRY SCHWANNECKE, 327 I. N. Van Nuys Bldg. Main 4303.

FOR EXCHANGE — EQUITY OF $7500 IN 6-ROOM income, for two-flat or modern house. Owner. Address E, box 370, TIMES BRANCH OFFICE.

FOR SALE OR EXCHANGE—Income Property.

FOR SALE— CASH ONLY.
FIRST-CLASS APARTMENT.
LEASE FULLY SECURED
BY FIRST MORTGAGE.
11 PER CENT. NET.
$30,000.

Now, listen!
In addition to the above, for immediate cash, I will give the equity in my residence AS A PREMIUM, $14,000.

Residence beautifully located, on lot, 150 feet front, close in to car, etc. I need the money and am TOTALLY DISREGARDING VALUES in order to get it. All this is strictly first-class property. Reply at once if you have the cash. BOX 1284, Station C.

FOR EXCHANGE—81 FT. CHOICE OCEAN FRONT INCOME PROPERTY, CONSISTING OF FOUR HOUSES FOR TWO FAMILIES AND OCEAN FRONT, WANT CLEAR LOS ANGELES FOR ONE-HALF. OTHER TO BUY FROM OWNER. BEST PIECE OF OCEAN FRONT AT BEACH. SEE JAMES M. HANDIMAN, 705 STORY BLDG. A8194.

FOR SALE—16 PER CENT. ON YOUR INVESTment. Bungalow court, improved with ten bungalows; lot 60x218; requires only $5000 cash to handle. Balance long time at 6 per cent.

12 PER CENT. ON YOUR INVESTMENT—Nine-four-flat building, guaranteed lease, corner lot, southwest; requires only $15,000 cash to handle, balance long time, 7

FOR SALE— Suburban Property.

FOR SALE—
20 acres, $500 per acre, on Sherman Way, near Lankershim. All excellent fruit land, no wash. A real bargain that will stand investigation. Main 1490. See MR. MILLER, 427 S. Hill st.

FOR SALE—Six-acre scenic villa site, $2500, terms; Burbank, at head of flared and pepper tree shaded avenue; matchless panoramic view, water. IRVINE W. BIGGAR, Main 219. 427 Union Oil Bldg. P1303.

FOR SALE—SIX ACRES 10 YEAR OLD ORANGE trees, 5 Eureka lemon trees in city of Colton, all improvements, full bearing, will sell small payment down, balance to suit. DANIELS REALTY & CONSTRUCTION CO., Colton, Cal.

FOR SALE—$450 EQUITY IN ACRE, VALUE $1000; with small shack, balance $10 month including interest; water on ground; 3 miles from center of city, 10-cent fare. Will take motorcycle part payment. Address W, box 11, TIMES OFFICE.

FOR SALE—TO CLOSE AN ESTATE WILL SACRIFICE a nice country home site, near Santa Monica; large garage, lawn, fruit trees, etc. This is $1500 under value. Price $4,000, easy terms. PHONE 74621.

FOR SALE—ONE ACRE WITH NEW BUNGALOW and good improvements, 4 miles from city limits, on electric car line. For sale cheap. Small payment down. ANDERSON & RAYMOND, 606 Security Bldg. P1231. Main 2258.

FOR SALE—SAN GABRIEL, HALF-ACRE, HIGHLY improved; 5-room, modern house, 40 bearing fruit trees, 75 chickens, rose bushes, all city conveniences. Close to car. Price, cut to $2500. Cash $500. H. E. HITCHCOCK, 722 Title Insurance Bldg.

FOR SALE—
One full acre, close in, good soil, plenty of water, price $1200, $300 cash, balance $10 per month. Owner at 108 W. WASHINGTON ST. Phone Beach 2292.

FOR SALE—OR EXCHANGE—FOUR LOTS ON paved street at Latin Station, on Long Beach line; for a good deal see Owner after Sunday at 1260 MORAWE.

FOR SALE—HALF ACRE INGLEWOOD ON YELlow car line. Bargain. Terms. R. WALKER 522 Consolidated Realty Bldg., Sixth and Hill sts. Salesy, 77222. 44682.

FOR SALE—10 ACRES AT LANKERSHIM.
ONLY $2500.
This is good soil, cleared land, map. FULCHER CO., room 710, 605 S. Hill. P1750.

Alhambra.

FOR SALE—
Six-room new bungalow, lot 72x300 feet, best business center Alhambra. Near car line and Huntington Park. Price $4,250; two open terraces, garage and fine trees. $2000 cash, balance easy terms. HORACE G. HAMILTON and HARRY R. GOODMAN, 315-6-7 Title Insurance Bldg. Sd and Spring sts.

FOR SALE—AND EXCHANGE—
BARGAINS IN ALHAMBRA—SAN GABRIEL VALLEY ACREAGE.
$600—Half acres, close in. Easy terms.
$1600—Half acre near San Gabriel Country Club.
$1500—6-room house, ½ acre chicken ranch.
MR. SNIDER, 18 E. Main St., Alhambra.

FOR EXCHANGE—HOLLYWOOD HOME FOR ALhambra home. J. C. CHERNEY, 925 Security Bldg. Main 1068; F5068.

Altadena.

FOR SALE — OR EXCHANGE—THE BEST FIVE-acre corner in Altadena, three blocks from car line, one block from foothills boulevard, family orchard, all kinds of finest fruit, paved streets, finest views in Los Angeles county, 6-room bungalow, small tent, good house and other buildings now on place. F. E. AUSTIN, E. F. D. No. 2, Pasadena, Cal.

FOR SALE—BY OWNER, LOT 100x316, IN BEAUtiful Altadena, with 32 lemon trees, ½ block from car line. Address 2803 SAN PEDRO ST., L. A. City.

Burbank.

FOR SALE—VERDUGO AVENUE ACRES, SITUated 12 miles northwest of Los Angeles in the beautiful Burbank Valley. This favorite section of the San Fernando Valley for unsurpassed climatic beauty by climatic condition and fertility of soil, this acreage, consisting of 2 and 5-acre tracts, one mile from city of Burbank, on Verdugo, San Fernando, boulevard and Main line of Southern Pacific Railroad, has the very best soil and water conditions with city piped water, gas and electric light lines accessible to the acreage.
Verdugo Avenue Acreage offers to people wishing to get away from fruitful and pleasant suburban ideal conditions which cannot be surpassed anywhere near Los Angeles. This acreage will be placed upon the market at an average price of $1000 per acre; for terms see M. C. PAXTON, First National Bank Bldg., Burbank. Phone Glendale 184-R3.

TO LET—FOR LEASE—10½ ACRES AT BURBANK, 7½ in alfalfa, good three-room house, barn and other sheds; water; several fruit trees. 70328. 3028 FIRST AVE., Los Angeles.

Beverly.

FOR SALE—DO YOU WANT A BEAUTIFUL COUNtry home in the fruitless Beverly Hills district? I have it. Any part of 20 acres, 1 acre is subdivided into 5 lots, balance in one piece. Address H, box 350, TIMES BRANCH OFFICE.

FOR SALE—CHOICEST LOT ON BEVERLY DRIVE, 100x265, adjoining; will build either side; $4000; will take $3400 cash for immediate sale. Only three lots 100 A. Lot wide, street work all done. This lot is the for home or investment. PHONE 87202.

FOR SALE—CHOICE FOOTHILL 5ITE 300x570, fine view; corner; paving, water, sewer, cement walks and electric lights. Consider Whittier residence. Address owner, K, box 387, TIMES BRANCH OFFICE.

Culver City.

FOR SALE—ONE SHARE OF STOCK, PAID UP, IN Culver City Commercial and Savings Bank, and $250 cash for lot 17, block 11, Culver City; all for $300 cash. Call Sunday, 29 THORNTON AVE., Venice.

Eagle Rock.

FOR SALE—BEAUTIFUL NEW BUNGALOW, BUILT by architect for own home, and is modern in every respect. Richness compels this sale. Near center of Eagle Rock, near car line. A sacrifice at $2500. Beautifully furnished. Address or Phone OWNER, 1157. T. J. FREEMAN, 1902 Rush, South Pasadena.

Glendale.

FOR SALE—
DO YOU KNOW A BARGAIN WHEN YOU SEE IT?
$3500, worth $4500. $500 down, $25 per month, including interest. One story and half modern 7-room house and one 3-room house both on large corner lot; fronts east and north; very close in. Income $37.50 per month. JOHN A. EPPINGER, 527 Broadway, Glendale, Cal. Sunset 1472.

FOR SALE—I NEED MONEY, HAVE ABOUT 20 beautiful lots one block from car, every improvement listed $675 to $950. Corner Central avenue and Park avenue. If these interested you make me an offer. One or all to sell on terms. W. H. YOUNG (owner,) 836 E. W. Hellman Bldg. Main 317.

TO LET—CALIFORNIA APARTMENTS.
FINE FURNISHED APARTMENTS AND ROOMS, BY DAY, WEEK OR MONTH; SUITABLE FOR 1, 2, OR 4 ADULTS; 415½ BRAND BLVD., GLENDALE. SUNSET PHONE 725.

FOR SALE — LOT, 50x185 FT., RIVERDALE drive, Glendale, north front, the best buy on the street; $1000 cash or $1200, good terms. Address F, box 426, TIMES BRANCH OFFICE.

FOR SALE—THREE LOTS, FRONTAGE 162½x185, in Glendale, 1 block from car line. Bargain, $1500 cash. Owner, J. E. EDWARDS, Leffler, Kern county, California.

FOR SALE—$10 SNAP, ¾-ACRE LOT, COVERED with 10-year-old orange trees; price $1400; terms to suit. GEO. W. PALMER, owner, 416 Trust and Savings Bldg. A3172, Main 9275.

Gardena.

FOR SALE—GARDENA,
25 acres, only $525 per acre and terms; this choice piece is level, fine soil, one mile from town on main boulevard, macadamized, faces on good road; splendid for alfalfa and dairy ranch; can be subdivided; in direct line south of city. See owner at 1. A. Harter. For this and other Gardena properties, see
Home P0213. HANSON REALTY EXCHANGE, Main 4001. 922 Van Nuys Bldg.

Inglewood.

FOR EXCHANGE—BEAUTIFUL, 5-ROOM RESIdence corner lot, tiles and fireplace, 95x128; price $20,000, mtg. $8000; will take vacant or Union Oil stock or what have you? See Owner, CLINCH-JONES REALTY CO., 613 Fay Bldg., corner Third and Hill.

WANTED—EAST FRONT LOT IN INGLEWOOD. Must be cheap for cash. Address F, box 333, TIMES BRANCH OFFICE.

Montebello.

FOR SALE—
MONTEBELLO.
5-10 acres or more choice foothill land. North of Whittier boulevard, only 4 miles from city. Exceptionally good LEMON or ORANGE land, free from frost, best surface. Cheap water. Terms.
M. D. FRASER, 933 Union Oil Bldg. A3953—Main 2514.

FOR SALE—SACRIFICE, 5 ACRES ON BOULEvard at Montebello—East of High School; modern 7-room 2-story residence, built two years; 6 shares water stock; Montebello Water Company; price only $7500.
EUGENE R. CORDARY, A3953. 933 Union Oil Bldg. Main 2514.

Monrovia.

FOR SALE—9 ACRES FINE FOOTHILL LAND, right in town, with city water, gas and electric lights, good soil, a frontless location, fine view of valley and mountains. Price $3500.
MONROVIA REALTY CO.,
623 S. Myrtle ave., Monrovia, Cal.

FOR SALE—THREE GOOD LOTS IN FOOTHILL making splendid building site. Worth $2500; will sacrifice three for $1500 cash. OWNER, box 462, Monrovia, Cal.

FOR SALE— Suburban Property.

Ramona Acres.

FOR SALE—BY OWNER, A BARGAIN, 6 CORNER acres on Garey ave., between Chanslor and Garfield ave., $1775; small payments. LOUIS RICHBART, 11260 Garvel st. Phone 58282.

South Pasadena and Oneonta Park.

FOR SALE—
SOUTH PASADENA
OAK KNOLL CAR ONE BLOCK.
$5500.
Fine view of mountains, 5-room, two baths, hardwood floors, furnace.
This desirable modern bungalow is in a good neighborhood and restricted.
Will be sold on small payment down and balance payments like rent if desired.
Address W, box 270, TIMES OFFICE.

FOR SALE—A STRICTLY MODERN SEVEN-ROOM bungalow with bath, two toilets, sleeping porch, screen porch, basement, furnace, automatic water heater, 2 porches, garage and cement drive, vines, flowers, shrubbery, etc. Quartered white oak and Oregon pine interior finish. A home for comfort. Call 1313 Marengo avenue, South Pasadena. Los Angeles HOME PHONE 52017.

FOR SALE—OR EXCHANGE—MY HOME AND cafeteria, opposite high school, doing a fine business, best bar in city, fine this and lodge for yourself. Colo. 1137. J. FREEMAN, 1902 Bank ave., South Pasadena.

FOR SALE—CHEAP BY OWNER, NEW 6-ROOM modern bungalow, lot 50x142. Four room cottage in rear, rented, 6½ orange trees and other fruit. This is a fine home, nicely located. One block from car line. Address V, box 294, TIMES OFFICE.

Sierra Madre.

FOR SALE—NEAR THE END OF THE SIERRA Madre car line; 10 acres in navel oranges; and several 1- and 2-acre pieces; all lemons sown; called for bottom. Owner, E. WALDO WARD, Sierra Madre.

FOR SALE—GREAT BARGAIN, BEAUTIFUL LITtle bungalow, lot 50x150. Finest fruit, flowers, mountain water, air and scenery. Investigate. BOX 315, SIERRA MADRE.

Santa Anita.

FOR SALE—5 ACRES FINEST SUBURBAN, GAS and electricity, close to Monrovia car. Make offer. Room 2—444 N. FIGUEROA.

San Gabriel.

FOR SALE—10 NET CHOICE ACRES CITRUS BELT, San Gabriel Valley; close in; close to two railroads, boulevard, pumping plant; beautiful mountain view; good soil; water right; only a big bargain. Address X, box 150, TIMES OFFICE.

FOR SALE—HIGHLY-IMPROVED, 5-ACRE RANCH, San Gabriel Valley, close in, 10 minutes from electric station; 4-room bungalow; improvement; packing house, new barn; 400 citrus trees, etc. $4500; cash $1500 cash needed. Address X, box 113, TIMES OFFICE.

Sawtelle.

FOR SALE—OR EXCHANGE—FOR LOS ANGELES property, by owner, 2 acres, 15 lots, in west Sawtelle; 4-room house and barn; electricity, gas and water, fruit trees, large palms and rosses and lots to Los Angeles, by bank. Owner 1015 and Iowa sts., L. M. KERR.

Tropico.

FOR EXCHANGE—2 ACRES FOOTHILL, 1 ACRE orange fruits, 4-room house, chickens, plants, close to Glendale car at Tropico. Make offer. Money for cash. Owner, J. E. COOPER, 217 S. Bunker Hill, Sdsey, 8626.

Van Nuys.

FOR SALE — BEST BARGAIN IN VAN NUYS, ten acres with modern 7-room bungalow, only three blocks west of business district; close to High School; bungalow cost nearly $3000 to build; has hardwood floors and built-in features; price only $7500.
EUGENE R. CORDARY,
A3953. 933 Union Oil Bldg. Main 2514.

Willowbrook.

FOR SALE—TWO LOTS, 40x100 FEET, 4-ROOM house, $1500. Terms. 1260 E. 108TH ST., in alley, price $600, $25 cash, balance $10 per month, Long Beach car line. HARRY GRANT, Willowbrook.

HOLLYWOOD—

FOR SALE—$300 CASH, FURNISHED, MY HOLLYwood home must be sold at once, seven large rooms, four bedrooms, large garage, lot 50x150, fruit trees, lawn and flowers, furnace, sleeping porch; all in splendid condition. Will sell for $4000. This price includes furniture. It's a bargain. Phone OWNER, 59423.

FOR SALE— BARGAIN—
$500 CASH.
FIVE-ROOM WHITE PLASTER BUNGALOW.
Close to Garvanza car, ½ block north of Sunset blvd., high ground, close to foothills, fruit trees, garage. All modern improvements, new. Price $3250, terms. F. E. HOLTON REALTY BLDG. Phone A4980, Main 780.

FOR SALE—HOLLYWOOD; EQUITY IN NEW SIXroom bungalow, completely furnished, including new player piano; lot 50x150; fine garage, cement paid for. Gas, electricity and phone in. $500 cash to handle. Buyer to assume payments on some fine furniture. Owner, No agents. Phone HOLLYWOOD 2012.

FOR SALE—LOTS, BARTON AVE., 50x130 TO ALley, $1000; Lodi place, 50x150, $1100; Bonnie Brae, east front, $1100. Level foothill lot, deep soil, 75x160, $975; east Lorna. Phone 57550 or call 6041½ HOLLYWOOD BLVD.

FOR SALE—$50,000, IF YOU HAVE THIS amount to invest in one of the show places of Hollywood, situated on the foothills with the most magnificent view, see this property at once. Owner, PD, box 326, TIMES BRANCH OFFICE.

FOR SALE—$3000, BIG SACRIFICE.
Owner sick, must sell 9-room house and garage. Newly completed. Hardwood floors, stucco finish, 100x185, north of boulevard, a beauty spot.
Home 57295. C. TOBERMAN, 6774 Hollywood blvd.

FOR SALE—OR EXCHANGE—CLEAR HOLLYWOOD lots, also 5-room bungalow; will trade for one or more for equity in modern 6 or 7-room house in high ground, west or northwest. Courtesy to agents. Address F, 1117 TRINITY PLACE.

FOR SALE—BY OWNER, FINE, LARGE EAST front lot, 80x190 ft., best location, West Hollywood, $2800. Call 407 FAIRFAX AVE., between Sunset blvd. and Fountain ave. Phone F2872.

FOR SALE—CHARMING NEW HOME, 358 HARPER ave., close to foothills of West Hollywood; two stories and basement, 3 bedrooms, large closets; gas and electricity; lot 50x150; price $7000. Terms. Call F7015, MAIN 2256.

TO LET — NICELY FURNISHED 6-ROOM HOUSE or sell lot; every modern improvement; furnace, garage, 2 large porches, beautiful grounds, fine house from Hollywood car; reasonable. 1643 NORTH HARVARD BLVD.

FOR SALE—BEAUTIFUL 9-ROOM HOME IN WEST Hollywood, north of car line, at a sacrifice; east front.
C. E. TOBERMAN CO.,
Holly. 903. 6780 Hollywood blvd. 57200.

FOR SALE—A BARGAIN IF SOLD AT ONCE. Inspection invited. Lot 100x160 feet in foothill section of Hollywood. PHONE 60627, Apartment 119.

FOR SALE—A BEAUTIFUL CORNER, 155x168 Gower and Delongpre sts., well located for bungalow court, $5000 worth of improvements, here, at a bargain. F1090. HOAGLAND.

TO LET—FOUR ROOMS, DRESSING-ROOM, STAtionary bed, new house, Hollywood center, $25. 1581 GOWER ST., Lankey.

FOR SALE—MODERN BUNGALOW, 6 ROOMS, good neighborhood and improved surroundings. Price $4500, easy terms. Owner, DR. GARDNER, 1717 Wilcox, Hollywood.

FOR LEASE—HANDSOME NEW FIVE-ROOM apartment, 6133 Franklin street, corner Carmen. $65 to $67.50. Office 304 WILCOX BLDG. F0461. Agents please list.

FOR SALE—NOTICE. $5400 FOR FINE GARAGE lot in business center, 60x170, Address OWNER, 226 Chestnut, Long Beach.

FOR SALE—BARGAIN, NEW 9-ROOM MODERN home, well built, five bedrooms, two baths, garage. Lot 60x130, North Hollywood blvd. Call 56654. OWNER, 6780 Hollywood blvd.

FOR SALE—NEW, MODERN, 7-ROOM BUNGALOW in Hollywood. Material and construction the best. Corner lot 100x162. Improvements all in. One block from car line. HOLLYWOOD 1905.

FOR SALE—HOLLYWOOD BUNGALOW AT A SAC rifice, modern, 5 rooms, three blocks from High school; price $2850, $350 cash, balance monthly. No agents. Phone Holly 2260.

FOR EXCHANGE—WANT RESIDENCE LOT IN Hollywood, north of Hollywood blvd., for S. W. corner Normandie and 21st; nominally improved, 52x128; 2½ alley. HOME 74553.

FOR SALE—WELL-LOCATED 50x150 LOT IN WEST Hollywood, east front and well worth $1000. Will sell for $900 and allow 10 per cent. discount if put under. F7015, MAIN 2256.

FOR SALE—$2000; COZY HOLLYWOOD HOME ON beautiful Vine st., north of boulevard; 4 short blocks from car line; lot 50x150; wonderful view, 2360 N. VINE ST. Phone 570145.

FOR SALE—IN THE PRETTIEST PART OF WEST Hollywood; modern, 6-room bungalow, most conveniently arranged. Prettily decorated. Good discount for cash. 1643 SIERRE BONITA. 57802.

FOR SALE — 2 LARGE LOTS, NEARLY ONE acre, on corner, on Ivanhoe, near Los Feliz ave.; 5-room house, one block at once. GIRD & SUTTON, 1701 N. Vermont ave. 599497.

FOR SALE — 6-ROOM MODERN BUNGALOW, center Hollywood, fine location north boulevard; price $4250 terms. 2000 HOLLY DRIVE.

FOR SALE — BEST LOT IN HOLLYWOOD FOR the money, near schools, store and car line; $950. If taken at once. Owner, HOLLY 1005.

FOR SALE—I AM FORCED TO SELL MY $1250 Hollywood lot for $1000; terms. PHONE 72843, Beauty.

HOLLYWOOD—

FOR SALE—
HOLLYWOOD BEAUTIFUL HOLLYWOOD
BUNGALOWS.
5 rooms, close in, nice place, price only $1700, $200 down, $25 a month.
6 rooms, on one of Hollywood's best streets, close in, well built; price $3,000.
ALSO
A 6-room beautiful modern bungalow, large corner lot, fine location, price $7000.
A new 6-room bungalow, 1 block to car line, only $5000, easy terms, and
One 6-room bungalow, just being built, good location, $5500, $550 cash and $30 a month.
FOR EXCHANGE
40 acres of date land in Coachella Valley, price $6500; mortgage $2000, 5 years' time; want a bungalow in city.
AND
10 acres clear land, within ½ mile of Chatsworth, $5000, clear; want a bungalow in city.
ALSO
have 200-acre ranch, Ventura county, nicely improved, mostly bean land; price $80,000; mortgage $22,000; want $15,000 cash, balance good income property; will assume.
LOTS.
$550, $675, $1150, $1250, $1300, $2000.
FOR RENT.
Furnished and unfurnished bungalows, flats and apartments.
FOR ANYTHING IN HOLLYWOOD
SEE
E. CLARK COMER CO.,
1700 CAHUENGA AVE.,
HOLLYWOOD 884. HOLLYWOOD. 57927.

FOR SALE — SNAPS IN HOLLYWOOD OUR SPEcialty.
$6000—9 rooms and sleeping porch and garage, east front, north of Hollywood blvd.
$18500—50x144, duplex residence lot, north of Hollywood blvd., on high-class residence street.
$14,000—2 9-10 acres, elegant for high-class foothill estate, or subdivision.
$9000—348x162, cracker-jack bungalow court or flat lot.
$13500—60x185, good residence lot, north of Hollywood blvd.
$12000—60x185, residence lot.
$7500—60x150, choice residence lot, north of Hollywood blvd.
$1200—50x150, residence lot.
Call or see H. V. TAFT,
TAFT REALTY COMPANY,
319 Story Bldg., Main 2000. Hollywood blvd. F2352, Main 9319. Hollywood 2207, 59045.

FOR SALE—
READ THIS, SEE THIS, SUBMIT OFFER.
7-room Swiss chalet on Canal place, the prettiest little street in all Hollywood. This chalet is new and floors are hardwood throughout. Two baths, large cement front porch, all casement windows, two fireplaces. This is an ideal home in ideal location. The lot is 50x143, covered with palms and Eureka lemons.
"WILL CONSIDER EXCHANGE"; up to $2500 if worth the money. Balance mortgage. F. BOGERS, 6378 Hollywood blvd. Hollywood 1940, 57250.

FOR SALE—$6X110, $2450.
HOLLYWOOD BLVD. CORNER.
50x150, Crescent Heights, $850.
60x150, Crescent Heights corner, $900.
40x185, near Gardner, $1000.
50x180, Lexington avenue, $1000.
40x110, Hollywood blvd., $1750.
AND MANY OTHER BARGAINS.
McCANN & LEECH, Holly 2033.
6262 Hollywood blvd. 57578.

FOR SALE—$250 CASH, AND $50 PER MONTH, buys beautiful, new, bungalow, near Hollywood artistic bungalow, must be sold at once; large living-room, three bedrooms, tiled dining bench, hardwood floors, fine fireplace, front porch, lawn and flowers. Will sell the entire property for $3000. This price includes furniture. It's a rare opportunity. PHONE 72843.

FOR SALE—SIX ROOM, TWO-STORY HOUSE, EAST front; lot 60x125. 1541 N. WINONA BLVD. Phone Hollywood 2481.

FOR SALE—NEW, 5-ROOM HOUSE, LARGE LOT, the view, best part of Hollywood. Call OWNER, Holly 2699.

PASADENA—

TO LET—FURNISHED, IN BEAUTIFUL PASADENA, west side, near Orange Grove and car line, 5 rooms modern, furnace, large lot, highly improved fruit and flowers, lawn, sewer, piano; private home; NO objection to children; $200 per month; will meet you with auto. PHONE COLORADO 2052.

FOR SALE—BY OWNER, PASADENA, AN 11-room house, 2 baths, fine location, fine view of mountains; lot 80 ft. wide by 150 ft. deep. Price $7,500. See Robins car line. 360 ADENA ST. Price $5600.

FOR EXCHANGE—BLOCK OF PASADENA LOTS, fine court, value $7500. Want ranch, prefer mountains. Address V, box 294, TIMES OFFICE.

FOR SALE—426 E. PASADENA AVE., PASADENA, Nine rooms, 2 baths, fine location.
Arranged for one or two families.
$6250 with reasonable cash payment.

FOR SALE—OR EXCHANGE—PASADENA INCOME property for cheap unimproved lands, walnut grove or stock of merchandise. Apply direct to owner, W. H. BECKETT, Pomona.

FOR SALE — TWO LOTS 50 AND 60, AND 200 deep, three houses, all rented, price $4800, 250 PARK ST., Pasadena.

FOR SALE—5-ROOM TWO-STORY HOUSE, 5 LOTS, $1600, $500 cash, balance to suit purchaser; ten years time. 111 N. FAIRWOOD, Pasadena.

FOR SALE—OR EXCHANGE—5-ROOM TWO-STORY house, hardwood floors, modern, walking distance. Address box 115, TIMES OFFICE, Pasadena.

FOR SALE—2¼ ACRES, LAMANDA PARK, VAriety of fruit. F. O. BOX 968, Pasadena.

FOR SALE— Beach Property.

FOR SALE—
VENICE
TWO CHEAP LOTS.
In the heart of the city, built in on all sides, these two choice lots can be worth $2500 next year. Have no time for ceremony and mean to sell. Will take $650 cash for one or $1600 for the two. N. trade and no terms.
201-2 CURRIER BLDG.

FOR SALE—$325 WILL BUY CLEAR LOT 40x160, Hermosa Beach, if taken at once. Owner, F. C. OSTERLIND, R. R. 8, box 108, L. A.

Balboa.

FOR SALE—CLOSE-IN LOT $60; WORTH $850. New bungalow, artistic and modern; furnished, $2000; worth $2500; fine location; rare chance. EVERETT CHACE, 623 S. Spring. F2707.

El Segundo.

FOR SALE—A SNAP; EAST FRONT CORNER acre near school. On good residence street. Half cash and terms. OWNER, 2206 West Pico, Phone West 109.

Hermosa.

FOR SALE — BUSINESS LOT AT HERMOSA Beach; 30 per cent. under value; $500 will handle it now; should make $1000 profit within six months. CORTELYOU, 921 Title Insurance Bldg.

FOR SALE—HERMOSA BEACH LOT AT A BARgain, ¼ block from ocean, near 22nd st., $1075; for few days only; easy terms. Address X, box 220, TIMES OFFICE.

FOR SALE—TWO LOTS HERMOSA BEACH, $200 less than listed price for quick sale and cash. Leaving city. Address W, box 67, TIMES OFFICE.

Long Beach.

FOR EXCHANGE—VALUABLE CLOSE-IN CORNER lot, Third and Pine, level, fine street, coming business corner, present income $75 per month and rapidly advancing in value. Price $25,000. Mortgage $7000, 4 years, 7 per cent. Want clear bearing walnut grove or clear business property in suburban town. Address owner, box G-46, TIMES OFFICE, Long Beach.

FOR SALE—OR TRADE—A LOT 50X150 ON W. Broadway, two storerooms, two flats above, and three 4-room cottages nearly all rented. Want alfalfa land or ranch, about Chino or Santa Ana. Come and look this over and submit what you have. Price about $9000. 529 W. BROADWAY Home Phone 9422.

FOR SALE—OR EXCHANGE—LOT IN LONG Beach, beautiful ocean view, street improvements all in, ¼ block of paved street, near new car line. A sacrifice for cash. Also grocery for sale. ADDRESS OWNER, 1302 Bank of South America Bldg.

FOR EXCHANGE—$10,000 LONG BEACH PROPerty renting for $2,000 per year. Want San Luis Obispo county land or what have you? $50,000 encumbrance. Address Y, box 294, TIMES OFFICE.

FOR SALE—$2000 EQUITY IN $3500 LONG Beach home for $1000. Address OWNER, box 47, TIMES OFFICE, Long Beach.

Manhattan Beach.

FOR SALE—SWELL OCEAN VIEW BUILT LOT, $175; easy payments. ORRIN RICE, 529 Grosse Bldg. A2899.

Santa Monica.

FOR SALE — BY OWNER, 7-ROOM BUNGALOW, modern, with small furnished bungalow in the rear. Lawn and flowers. Near famous Palisades. Only six blocks from ocean. Net income $40 per month. $3500. $500 cash. BOX 71, Santa Monica, Cal.

Seal Beach.

FOR SALE—
SEAL BEACH.
2 Seal Beach bargains. 5-room cottage, lot and half, $2000. Terms. Unimproved lot $800.
M. D. FRASER, 933 Union Oil Bldg. A3953—Main 2514.

FOR SALE—$50 GIVES YOU SEAL BEACH LOT, possession at once; can use tent or portable house. G. E. MOON, Seal Beach fin tent near Anaheim Landing.

FOR BARGAINS IN SEAL BEACH PROPERTY SEE A. L. HAVENS, Ocean ave., Seal Beach.

FOR SALE— Beach Property.

Venice and Ocean Park.

FOR EXCHANGE—
Fine property, 5-room house, large lot, best part of Venice, valued at $6500; mortgage of $4000. Want good residence lot, Los Angeles or Hollywood, for equity.
O. K. FARISH & CO.,
239 South Hill st. Main 2933.

TO LET—OCEAN PARK, COZY AND CLEAN, 6-room and bath, nicely furnished, cottage near ocean, between Venice and Ocean Park. Best location, south front, low rent for winter months or by year.
HILDESHEIM & SCHILLER,
625 Van Nuys Bldg. F0428, Main 9092.

WANTED—HAVE PARTY OWNING LOS ANGELES vacant and improved and another owns 60-room new apartment-house in west end. Both are seeking income at Venice and Ocean Park. Submit details of what you have in first letter.
FRANK G. WELLS,
801 Hollingsworth Bldg.

TO LET—323, PALOMA AVE., VENICE. HOUSE with 5 bedrooms and two baths. Nicely furnished for beach house. Will rent cheap for next two months. Reasonable by month. Owner will be on premises Sunday from 11:30 to 2 p.m., or PHONE A8595, Los Angeles.

FOR SALE—
Butcher shop, splendid location, long lease, rent reasonable, doing fine business, great bargain.
C. GORDON FARQUHERT,
Venice, Calif.

FOR SALE—WILL SELL MY SIX-ROOM BUNGAlow, located on the highest point in Ocean Park, as I am starting East and am looking for a home at the beach write OWNER, Box 162, Ocean Park, California.

FOR EXCHANGE—$1200 EQUITY IN $2800 OCEAN Park cottage; want clear lot; would consider a good desert claim. 74794, 1130 DELAWARE DRIVER.

FOR SALE—6-ROOM COTTAGE ON DUDLEY avenue, Venice, between Trolleyway and the beach. Bargain. MR. HIGGINS, F2147.

FOR SALE— Harbor Property.

FOR SALE—OR EXCHANGE—$270 EQUITY IN Dominguez Harbor Tract lot. What have you? Address R, box 557, TIMES BRANCH OFFICE.

FOR SALE—180 ACRES AT HARBOR CITY ON Terminal Island. Chance to make big money. See LEVY, 418 March-Strong Bldg. A4448.

FOR SALE—WHO WANTS 10 ACRES IN WILMINGton, on Bixby Slough, great sacrifice; must sell. WOODY, owner, 302 Brockony Bldg.

San Pedro.

FOR SALE—LOT 50x120 NEAR PORT McARTHUR, on easy terms, my chance to make big money, $250 per lot. See LEVY, 418 March-Strong Bldg.

FOR SALE — 100 ACRES, WEST BASIN, SAN Pedro, easy terms. See LEVY, 418 March-Strong Bldg. A4448.

Wilmington.

FOR SALE—HARBOR PROPERTY, SNAP, BIG LOT, street improvements, $350; clear cottage, also automobile for lot.
J. W. WEIGHTMAN,
Extensive Lots. 233 Union Oil Bldg. 12420.

FOR SALE— Country Property.

FOR SALE—ONLY $20 PER ACRE. 160 ACRES fine fruit and alfalfa land, good water, fine grass; old house, good barn, etc. Five well, plenty water; on county road, only 30 miles from railway station; pasadena, church and school. Richest soil in valley. If you want the best hog proposition at half price, here it is.
FRIN B. STURGEON,
930 Merchants Nat. Bank Bldg., 6th and Spring sts.

FOR SALE—SOUTHERN PACIFIC LANDS NEAR Lancaster, Rosamond, Palmdale, Neenach, Mojave, in Los Angeles and Kern counties. Prices $10 to $40 per acre. One-fourth cash and five years' time. Affidavits, fruit, vegetables and grain. For information ask SOUTHERN PACIFIC LAND AGENCY, 410 Crocker Bldg., corner Sixth and Spring sts. Los Angeles, Cal.

FOR SALE—5000 ACRES OF BEAN AND SUGARbeet land, Imperial Valley, near railroad; terms, $10 per acre, 10, 20 and 40-acre tracts. Price $60 per acre up. Land on railroad. Not a desert proposition, but irrigated land. Come with us on our excursions and go and see something good. Call or write for literature. H. H. SMITH, 425 Lissner Bldg.

FOR SALE—THE BEST BUT IN CALIFORNIA, 20 acres of Santa Barbara softshell walnuts, 8 years old, near fine town, 60 miles from Los Angeles, Cheap at $1000 per acre. Only $600 to 1000 pounds to acre. We will make a special price of $600 per acre, with small payment down, balance like rent. Or exchange for 80 days. Investigate this. Rise Main 3754 or call at 703 EAST 6TH ST.

FOR SALE—CHEAP, 10 ACRES, IMPROVED LEVEL land near Bloomington, San Bernardino county; good soil, pumping plant, 10 acres in best orange section near Claremont, Los Angeles county, set out to orange trees, water provides. Address V, box 617, TIMES BRANCH OFFICE.

FOR SALE — CALIFORNIA LAND AT HEDROCK prices. Reasonable terms. Tract ranging from 80 to 25,000 acres, improved, suitable for stock, grain, deciduous fruits, general farming and colonization. FREMERT-ORR CO., 425 Investment Bldg. P7708.

FOR SALE—$80,000—FINE 2000 ACRES, ONLY 6½ miles from Los Angeles, over 1000 acres in grain, some in alfalfa, close to railroad and town. Can make good terms.
L. DOLTON & CO., 600 Lankershim Bldg. F1260. Broadway 4700. Sunset 1260.

FOR SALE—5 ACRES 8-YEAR-OLD BUDDED WALnuts, interset to canning peaches, good water right, no improvements. $2500, $500 down, balance 6 per cent. Adjoining the above 5 acres budded walnuts same age, 5-room house and outbuildings, $4000; $500 down. C. G. KELLY, Pomona, Cal.

FOR SALE—OR EXCHANGE—EIGHT LAND IN State, only $15 to $60 per acre, near cars, plenty water, good rice, cotton, fruit or alfalfa land. Five years to pay. Will exchange for any kind, anywhere, see my list. MISS M'CREA, 207 Delta Bldg., 439 S. Spring.

FOR SALE—
The best 20-acre dairy and hog ranch in southern California, fine water conditions, complete set of buildings, close to city on boulevard.
F1522, KINGSLEY MACOMBER CO., 219 Van Nuys Bldg., Broadway 1552.

FOR SALE—BY OWNER, FINE FRUIT AND ALfalfa land, $50 per acre, one-fifth cash, balance 10 years; in tracts of 100 acres up to several thousand. Plenty of good cheap water. H. I. OLDS, No. 811 Lissner Bldg., Los Angeles, Cal.

FOR SALE—
We have 320 acres fine rice land in the San Joaquin Valley, at $18 per acre, for a quick sale, easy terms.
F1522, J. KINGSLEY MACOMBER CO., 219 Van Nuys Bldg., Broadway 1552.

FOR SALE—80 ACRES FENCED, 50 IN ALFALFA, 26 in wheat, 4 garden and lots, plenty government water cheap, 2 miles southwest of Tulare, $150 per acre. Terms one-third cash, long time on balance, or will sell one 40 on same terms. Address F, box 1, MORGAN, Tulare, Cal., Star Route.

FOR SALE—A GENUINE BARGAIN.
My mortgage is due, am sick, and forced to sacrifice my 174-acre improved ranch, right at station, Fresno county, for $47500; land alone held at $600 acre up; will pay $1150 commission. PHONE A1455.

FOR SALE—IN ONTARIO, 10-ACRE PEACH ORchard, one acre assorted fruits, with 10-room house; in Perris, 10 acres alfalfa land; in Eagle Rock, 8½-acre tract for fine home place; in Boyle Heights, 5-room house, for owner, EMIL KIRCHNER, 130 North Main.

FOR SALE — OR RENT, IN WESTGATE, 2½ acres, modern bungalow, fruit trees, 500 eucalyptus trees, suitable for chickens, bees, etc. Near Whittier State School. Westgate car passes Chantelle, just off at Jefferson, walk south CHELSEA AND SHERMAN, two blocks.

FOR SALE—80 ACRES NEAR SAN BERNARDINO, 40 in alfalfa, plenty water, good six-room house, large barn, need money, will sell less than bank appraisement. Little cash, balance per easy terms. Address F, box 443, TIMES BRANCH OFFICE.

FOR SALE—BY OWNER, 100 ACRES OF THE best alfalfa land in the country, some improvements, would prefer exchange for income city property. No agents. Address T, box 509, TIMES BRANCH OFFICE.

FOR SALE—4245 ACRES, $40 AN ACRE.
Capable of producing $80,000 yearly raising hogs. Nothing better or cheaper in California. Terms if desired. ANDREW S. ALLEN, 405 Central Bldg., Pasadena.

FOR SALE—ONE ACRE, FOUR-YEAR-OLD PEACH and apricot trees, plenty water, just off lighted way, near Van Nuys. Price $900, $200 cash, balance $15 per month. N. HOOPES, No. 818 East 59th st.

FOR SALE—THIS IS THE BEST BARGAIN EVER offered to you. 160 acres for $16000. Adjoins improved ranch, 4 miles good city and railroad, railroad, water certain, deep, rich, silt soil. Will sell on right. ANDERSON, OWEN & HENDERSON, 302 Trust and Savings Bldg.

FOR SALE—160 ACRES IN FULLERTON OIL field. Price $15,000, clear. Will sell part or all at $100 per acre and accept clear Pasadena or Los

Realty Liners.

FOR SALE—Country Property.

FOR SALE—

SEEING

CONVINCES THE MOST SKEPTICAL

THAT OUR

NORTH WHITTIER HEIGHTS

LEMON, ORANGE, WALNUT AND AVOCADO LAND

IS ALL WE CLAIM FOR IT AND THAT, IN WORTH AND FACT, IT IS IN A CLASS BY ITSELF WHEN COMPARED WITH ANY OTHER SUBDIVISION NOW BEING OFFERED ON THE MARKET IN THE SOUTHLAND.

Investors who have been satisfied with the industry for years, concede this property to have the edge on anything they have seen, and in any other district, and the orchardists of the old Whittier district are proud to associate this property with their own section.

Prices are $400 per acre, and other unslanted lands of 5, 10 and up to 50 acres in size, or in any part desired, in lemons, oranges, grapefruit, or walnut, subdivided to suit, and on exceptionally easy terms if desired. We will also contract to plant or care for groves for those who desire to do so.

We shall be pleased to take prospective buyers out and auto to see this high-class property and will ask you to call at our office, or phone or write for full information and descriptive folder.

EDWIN G. HART,
Manager and General Sales Agent,
617-621 Union Oil Bldg.,
Seventh and Spring Sts., Los Angeles.
Phone: 10421—Main 3009.

FOR SALE—

PETERITA.

The Wonderful Food.

The "wonderful" stock food, Peterita is making world growth in the WHITE RIVER COLONY of Tulare county, one of this wonder stock food planted THREE tons per acre the season of 1909, and was given, following an OAT HAY crop. Peterita is worth $61 per ton, at the present time making a yield just counting the hay crop of $183 per acre this season. WHITE RIVER COLONY land is selling for $150 per acre, ONE-FIFTH cash and long easy time on the balance with 6 per cent interest. Peterita seed is included in the deal. Buy land in the WHITE RIVER COLONY, Grow Peterita, feed it to HOGS and CATTLE; get the CROP, the FOOD and the LAND. Send for free booklet, "PETERITA" at our office.

D. J. WILSON, The Trust and Savings Bldg., 6th and Spring. Phone Broadway 161.

FOR SALE—

FIVE ACRES—$250 AN ACRE.

NORTH LANKERSHIM IRRIGATED FARM.

Nine miles from the city, mile and a half from electric car. Light, sandy loam soil, adapted to fruit, vegetables and alfalfa. 150 feet high, no frost. Deep water; piped ready for use. You can start right in. 1 has average permanent stream of water, enough to pay for the land. See C. W. Lone, on the land, or

JANSS INVESTMENT COMPANY,
611-613 S. Hill st.
Home 10945. —Phone— Bdy. 2468.

FOR SALE—

ONE THOUSAND ACRES,

Especially adapted to HOPS, smooth, level land, fronting railroads and river. 120 miles north of San Francisco.

PRICE ONLY $40.000.

Because personal matters recently came into possession through settlement of an estate. Adjoining land actually SELLING at $60 to $150 per acre.

A RARE BARGAIN.

SEE J. D. IRONS, Exchange Dept. of
W. I. HOLLINGSWORTH & CO.,
Main 6700. Sixth and Hill sts. 10777.

FOR SALE—

FIVE ACRES—$250 AN ACRE.

NORTH LANKERSHIM IRRIGATED FARM.

Nine miles from the city, mile and a half from electric car. Light, sandy loam soil, adapted to fruit, vegetables and alfalfa. 150 feet high, no frost. Deep water; piped ready for use. You can start right in. 1 has average permanent stream of water, enough to pay for the land. See C. W. Lone, on the land, or

JANSS INVESTMENT COMPANY,
611-613 S. Hill st.
Home 10945. —Phone— Bdy. 2468.

FOR SALE—

ONE THOUSAND ACRES,

Especially adapted to HOPS, smooth, level land, fronting railroads and river. 120 miles north of San Francisco.

PRICE ONLY $40.000.

Because personal matters recently came into possession through settlement of an estate. Adjoining land actually SELLING at $60 to $150 per acre.

A RARE BARGAIN.

SEE J. D. IRONS, Exchange Dept. of
W. I. HOLLINGSWORTH & CO.,
Main 6700. Sixth and Hill sts. 10777.

FOR SALE—

10 ACRES FRUIT LAND,
10 SHARES IRRIGATION WATER STOCK.
$2000—LONG TIME PAYMENTS.

This is land generally acknowledged all the time, Bartlett pears, peaches, apricots, olives and all deciduous fruits grow well. Nuts, berries, vegetables and poultry. Choice water from Cahuenga mountains for year round irrigation system. Buy before it goes higher. Tracts 5 acres or more, only $250 per acre. Call for folders, maps, etc., or write for circulars and information.

EMIL FIRTH, 346 Broadway,
Home 60167; Main 2542.

FOR SALE—

40-ACRE RANCH HOME.

Fruit ranch, highly cultivated, near State highway, P.E. R.R. and electric line to Venice. 30 acres in walnuts, stock, abundant water supply, good 7-room house, garage, outbuildings, etc. Income about $2000 per year, can be increased. Price $25,000; mortgage $7500. Will make easy terms. For particulars see

Mr. McCormick, with
O. E. FARISH & CO.,
203 South Hill st. M. 2888.

FOR SALE—CHEAP, OR LEASE, 240 ACRES or less, first class alfalfa and dairy ranch; fully equipped; stocked. For particulars address owner, TEEL, Shafter, Kern county, Cal.

FOR SALE—BEAUTIFUL MOUNTAIN HOME, NINE rooms, modern house, 1 acre of ground with all kinds of berries and fruit, 2 miles from Glendale, view of mountains and valley, plenty of mountain water for irrigating and domestic purposes; garage, chicken corrals, etc. Price of this wonder home $4000 cash will handle this, balance $5000; easy terms. Owner, R. R. SHINN, Upland, California. Box No. 70.

FOR SALE—DO NOT MISS THIS CHANCE! $75 acre of land close to Anaheim Tulare county, $75 acre, 10 acres $750, $10 a month; chance to get $12.50 per month; chance to get 20 acres in exchange for small home. OWNER, 536 S. Hope st., room 847, till 10 a.m., or appointment.

FOR SALE—16 ACRES IRRIGATED VALLEY LAND, 5 ACRES in bearing citrus, no other improvements, close to railroad, school and town. $240 per acre for cash. Call premises, 1312 MAPLE AVE.

FOR SALE—280 ACRES OF SPLENDID LAND IN the Elsinore district; this is on the same elevation as the town of Lakeview and Perris; we will sacrifice to $60 per acre, one-fourth cash. W. H. SEARS, Naturalist, Cal.

FOR SALE—LARGE TRACT OF FINE LEVEL LAND with plenty of water and favorable climate; will split up to suit purchaser. Call or address owner. If you want something really good let us show you. Address 423 SECURITY BLDG.

FOR SALE—TWO ACRES AT HUNTINGTON Beach; level and water are the very best, ready for anything. $550 per acre. Easy terms. R. C. JOHN, Huntington Beach.

FOR SALE—FIVE ACRES OF FULL BEARING WALnuts. Good soil. Near car line. Plenty of cheap water. Near Whittier. Price $5000. Good terms. Call 1302 S. NICHOLSON, 134 N. Commercial, Whittier, Cal.

FOR SALE— 8 1-4 ACRES NEAR ALTADENA, A corner piece facing on two main auto roads; $1,000 under value. W. W. BARCLAY & CO., owners, 600 Frost Bldg.

FOR SALE—1000 ACRES, ALL IN WHEAT, $50 per acre, $20,000 cash, balance to suit, 7 per cent interest. Call or write J. F. Shields, H. McKINNEY & CO., 241 Douglas Bldg.

FOR SALE—$20 AN ACRE, 160 IN MENDOCINO, plenty water, ten years to pay. Owner, M. CHAPMAN, Hotel Rosslyn, Los Angeles.

FOR SALE—$25 ACRES IN IMPERIAL VALLEY, under ditch, 160 acres leveled and bordered, $25 per acre; when in crop will be worth $150. Address SAN JOSE SAFE DEPOSIT BANK, San Jose, Cal.

FOR SALE—COVINA ORANGE GROVE AT SACRIfice. Part full-bearing. Must raise money by 1st of March. Price $6000. Address BW, box 438, TIMES BRANCH OFFICE.

FOR SALE—40 ACRES, ON WESTERN AND ROSEcrans ave., rustic tract for subdivision (or proposed boulevard from San Pedro to Hollywood.) Apply to OWNER on place.

FOR SALE—NOTICE! $6 PER ACRE FOR 400 acres mountain land, close to Escondido; good stock range property. Owner, 226 CHESTNUT, Long Beach.

FOR SALE—OR EXCHANGE—30 ACRES OF GOOD land near Compton, or all for income property or terms to suit buyer. See OWNER, 954 S. Broadway.

FOR SALE—$2500, GREAT BARGAIN, MY 20-acre Baldwin Park ranch. Will accept other property part payment, or give terms. NICKLIN, 500 Grant, 44600.

FOR SALE—EXCELLENT BARGAIN, 65 ACRES unsold, three years old, fine condition. Might take city income. OWNER, address W, box 108, TIMES OFFICE.

FOR SALE—20 ACRES LEVEL LAND NEAR NEWhall, $2500, $500 cash, balance easy. Abundant water. 501 EQUITABLE BANK BLDG., 1st and Spring.

FOR SALE — SEVERAL CHOICE PIECES OF IMproved citrus and deciduous fruit and orange grove for specialty.

JOHN E. ILLO, 209 Lissner Bldg.

FOR SALE IN TULARE COUNTY, CALIFORNIA, $2500 acres good level land, cheap. See owner, A. KNIERR, Visalia.

FOR SALE—80 ACRES OF FINE LEVEL LAND, Palo Verde Valley, $45 per acre, 1-8 cash. Phone SOUTH 6161.

FOR SALE—80 ACRES SUBDIVIDED INTO SUBurban lots. Price $750 per acre, easy terms. G. P. CONAWAY, 501 Nolan Bldg.

FOR SALE—SEVEN ACRES OF GOOD ALFALFA land 12 miles from Los Angeles, on Santa Ana line. Price $700 an acre. SOUTH 7672.

FOR SALE—$200 AN ACRE, 5-ACRE TRACTS AD-joining the home of Lancaster and Fulton high school site. Make fine poultry ranches. Easy terms. A. J. RUTLEDGE & SONS, Lancaster, Cal.

FOR SALE—40 ACRES IMPROVED LAND ON EAST base line, in Imperial county, near Laguna Dam. Address W. L. HARRIS, Bard, Cal.

FOR SALE—FIVE ACRES, FINELY LOCATED, full-bearing olive orchard, a bargain. Terms. Address 4215 CENTRAL AVE., Phone South 1061.

FOR SALE — TEN-ACRE WALNUT RANCH AT bargain, D. G. COLE, Tia N. Main, Santa Ana.

FOR SALE—160 ACRES, 2 MILES FROM SANtana, very low, long time, payments. Address X, box 178, TIMES OFFICE.

FOR SALE—SNAP, SELL OR EXCHANGE 160 acre hardwood timber, Roseburg district. MR. WESTGATE, 704 Hibernian Bldg. F3724.

FOR SALE—
Country Property.

FOR SALE—

NEW 1000-ACRE SUBDIVISION.

Known as famed Foothill tract, just put on the market, in 10 and 20-acre tracts. Gilt-edge rich land for the growing of apricots, walnuts, olives, prunes; without irrigation. Priced $300 to $500 per acre. Come early. Terms extraordinary. Nothing down on land, just put up 1-5 purchase price in cash, which we allow you to spend back on the land for a home, well and improvements, and will take your note for the entire amount due 5 years after date, 6 per cent interest. A 10-acre apricot orchard in Santa Ana Valley at 5 years old will produce an absolute independence and a net profit of $2000 per year. The finest apricots that are raised in the U. S. are raised in the Santa Ana Valley, and if you will call at our store in U. S. and look at the finest canned or dried apricots you will find Hemet on the label. The market for them is direct to New York jobbers, making a world's market. We can take you to men who own 5-year-old groves who will show you letter from New York jobbers which contained drafts for $2000 for the apricots on 10 acres. It costs $600 and your labor to run the place, leaving a net profit of $1400 per acre, which is an independence. This land is not cut land long. There will be crowds at all sales Monday and Saturday. Come at once and make arrangements for the trip, and take your choice.

C. W. REILLY, Agent,
625 Story Bldg. F3443.

FOR SALE—

40 ACRES—WITH HOUSE AND BARN,

$250 AN ACRE.

Alfalfa, fruit and hog ranch, four miles from town, 6-room cottage, 2 rooms and bath; barn and chicken corrals; water piped into house, yard and outbuildings. Beautiful shade trees, family orchard, apples, peaches, pears, etc. Abundance of cheap water for irrigation. Rich silt soil. Owner must make for someone. $500 cash will give you possession, balance easy. G. H. McCLELLAN, with

JANSS INVESTMENT COMPANY,
611-613 S. Hill st.
—Phone— Bdy. 2468.
Home 10945.

FOR SALE—

BEST AND NEAREST FARM LAND
ONLY $400, WITH WATER RIGHTS.
EIGHT YEARS' TIME.

On 20 acres at Peris Irrigated Farms you can become your own master, on 40 acres you will be independent for life. Soil that produces finest peaches, apricots, pears, olives, nuts—all garden and farm products profitable in this climate, also alfalfa and dairy products of surpassing quality. Cultivated farms in same vicinity held at $450 and upward. On the line of the PACIFIC ELECTRIC and our one-day round trip excursions and see the land that owns the water. Map and circular free. Ask

EMIL FIRTH, 346 Broadway,
Home 60167. Main 2542.

FOR SALE—

100-ACRE ALFALFA RANCH.

All in fine stand of alfalfa, fully water-stocked and completely equipped with all implements, also six horses, 2 wagons, 1 mowing machine, 1 hay rake, 1 disc cultivator, 1 gang plow, 1 seeder, 1 harrow and if you will call at 527 Story Bldg. we will make you a proposition that will surprise you. For the business or salaried man who is not in a position to care for a farm at this time, our plan will be of interest to you. PAY for it on the savings account plan. Investment our OLIVE GROVE proposition at once. We will call on you. Phone

D. J. WILSON, 702 Trust and Savings Bldg., 6th and Spring.

FOR SALE—

PRETTY OAKDALE RANCH.

I have 22-acre excellent alfalfa and fruit ranch, near Oakdale in famous Oakdale Irrigation District, just east of Modesto. Water ditched on land. Small house. Mile from school. Close to town. Nine new houses built within mile in past six months. Close to school. Will take some Los Angeles land for first payment. If you want a good deal, FRANK GERHART, 506 Porter Ranch Bldg., 3rd and Main.

FOR SALE—

40 acres in alfalfa, one-half mile from town, in Merced county; on main county road, in rapidly growing district; improvements consist of house worth over $200 an acre; price $160 per acre; very easy terms.

100 acres of fruit and alfalfa land in Merced county; deep fish loam; now cultivated to grain, price $6000, or $40 per acre; will trade my equity of $2500.

G. F. MORRELL, Owner,
Merced, Cal.

FOR SALE— HOME PHONE 52606
Wheat $1.40 per bushel.

Then what of the following: We offer three sections of most fertile land in San Joaquin Valley, planted to wheat. If present growing conditions continue to harvest time, should yield at least 40 sacks per acre; in this event, at present price of wheat, this crop would nearly pay for the purchase price of this land, viz.: $35 per acre. See HARMON & CO., 240 Edgeware road.

FOR SALE—

We are sole agents for several decided bargains in choice ranches. See us before you buy. Save money and get the best.

UNDERHAY & ROBINSON,
Rooms 404, 5, 6 Bullard Bldg.,
N.E. Cor. 4th and Broadway.

FOR SALE—

$250 PER ACRE.

40 acres of the best land in California, only 25 miles from Fresno, near the boulevard. One of the finest soil sections, home offer to furnish. Choice nursery stock and plant for $1400. Will consider good city property.

GEO. A. CORTELYOU CO.,
524 Bradbury Bldg.

FOR SALE—SOME LAND BARGAINS, 60 OR 120 acres, $50 per acre, 30 feet, 32 miles from city, $50 per acre. Also 20 acres at $175 per acre, 5, 10 or 20 acres, $210 per acre, 40 acres extra fine alfalfa land, $300 per acre. Lands are close to 15 miles Courthouse, fine if you can duplicate prices. MR. HOUSE, 428 Bradbury Bldg. 11440.

FOR SALE—A FEW REAL BARGAINS IN SINGLE acres and small ranches, 40 per cent. under established prices, on electric lines, boulevards and improvements, ideal water conditions. Splendid garden soil. No adobe or alkali. Real "hang-up" bargains from people who must sell. Don't wait, but call at once. See McWILLIAMS BROS. & SYMONS, 624 Van Nuys Bldg.

FOR SALE—5 ACRES NEAR HUNTINGTON BEACH, the fast-growing beach city, all in fine state of cultivation; will exchange for clear lot in Pasadena or Los Angeles. Address F, box 336, TIMES BRANCH OFFICE.

FOR SALE—GOOD SECTION OF SCHOOL LAND IN Victor Valley at SPECIAL PRICE for cash, or will take part in trade. Address F, box 336, TIMES BRANCH OFFICE.

FOR SALE—
Country Property.

FOR SALE—

TO CLOSE ESTATE OF NICHOLAS KOHS,

LANKERSHIM, Cal.

52-ACRE RANCH AT THIRD AND PACOIMA STS., SET TO APRICOTS AND PEACHES IN FULL-BEARING, WITH LARGE COUNTRY HOUSE AND OUTBUILDINGS. THIS PROPERTY HAS BEEN MAINTAINED IN FIRST-CLASS CONDITION. OFFERS UPON SAME ARE SOLICITED. WILL SELL AS A WHOLE OR IN PART, TO SUIT PURCHASER. COMMISSION TO AGENTS.

FOR DETAILED PARTICULARS, APPLY TO
E. J. FLEMING, ATTORNEY FOR EXECUTOR,
815-817 HERMAN W. HELLMAN BLDG.,
LOS ANGELES, CAL.

FOR SALE—

$15 TO $50 AN ACRE FOR

CATTLE, HOG AND GRAIN RANCHES,

$50 TO $200 AN ACRE FOR

the best orange, lemon, grapefruit, alfalfa and dairying lands in California.

AT ORLAND, IN THE
BEAUTIFUL SACRAMENTO VALLEY.

Abundance of water supplied by Uncle Sam's only project in California. Best of markets, schools. On the main line of the SP.R.R. Main highway. Delightful climate. Call or write for booklet and full information. There are still good lands in California at reasonable prices. We will tell you all about them.

F. F. NEWPORT COMPANY,
202-209 Central Bldg.
Los Angeles, California.

FOR SALE—

GOOD BUTE ALFALFA RANCHES.

Located in the Chino Valley, one of the richest valleys in Southern California. $6000 20 acres near main boulevard. All in alfalfa, good clean stand; interest in pumping plant. Cottage, barn and garage. Windmill and tank, also family orchard. A complete ranch. 1-3 cash, balance long time.

$10,000—20 acres choicest location in entire valley, will deep rich loam, all in alfalfa, finest stand in Southern California. Electric pumping plant, guarantees 1-50 inches water; underground cement conduits and surface pipe. This is the biggest bargain in the entire Chino section. $5000 will handle cash, balance per cent. EDWARDS & WILDEY CO., 515 Black Bldg., Main 9607—10707.

FOR SALE—

$25 ACRES LOCATED THREE-QUARTERS OF A MILE NORTHEAST OF THE CENTER OF CITY OF ORANGE. VALLEY PEERS IS NO INJURIOUS FROST. SIX ACRES IN LEMONS, BALANCE IN LEMONS, HALF IN BEARING, BALANCE TWO AND THREE YEARS OLD. HOUSE OF FIVE ROOMS, BARN, CITY WATER. CHEAP WATER FOR IRRIGATION; PRICE $11,500, MORTGAGE $5000, WHICH CAN BE PAID OFF AT THE RATE OF $1000 OR MORE PER YEAR. WILL ACCEPT HALF CASH; BALANCE 7 PER CENT.

KER & McINTOSH, WITH
ROBERT MARSH & CO.,
200 MARSH-STRONG BLDG.
10175. MAIN 5045.

FOR SALE—

OUR OLIVE GROVE PROPOSITION.

Planted and tended for you.

We are planting OLIVES in the WHITE RIVER COLONY of Tulare county, "the best" Olive district. We will sell a portion of our planting and will be FOR SALE, at a figure that you will surprise you. For the business or salaried man who is not in a position to care for a grove at this time, our plan will be of interest to you. PAY for it on the savings account plan. Investment our OLIVE GROVE proposition at once. We will call on you.

D. J. WILSON, 702 Trust and Savings Bldg., 6th and Spring.

FOR SALE—HERE ARE SOME SPECIAL BARGAINS in 80-acre pieces. One 80 for $6000, another for $11000; another for $10000; another for $12500. These all in a body, and are bargains. Also 40 acres on the main line of the Salt Lake Railroad, near city of Hemet, $600 per acre. Also 10 acres of fine property, Pasadena or Los Angeles, $10,000. Also $20,000 acres ranch in Kern county, $10 per acre is the cash valuation appraised by conservative owners and bankers at Bakersfield, and is first-class investment. Owner, B. W. POINDEXTER, 409 Wilcox Bldg. A1888.

FOR SALE—

OLIVES.

Buy land planted to olives and interplanted to peaches. We care for same for 4 years. No additional cost to buyers.

OLIVES AT PRICE IS RIGHT.

If you are looking for planted land, don't fail to see us.

FARMING & INVESTORS DEVELOPMENT COMPANY,
207 Consaul Bldg., Los Angeles.

FOR SALE—BARGAIN SALE OF 20, 40, 80 OR 160 acres of real fruit land at from $150 to $180 per acre. In San Joaquin Valley near prosperous Turlock, under the great Turlock irrigation system. On Santa Fe R.R. Close to schools, etc., and in the richest stock and dairy farming section in California. Only $50 per acre cash, balance easy terms. ALLEN & KEMPTON, 2720 Marsh-Strong Bldg., Los Angeles. Main 5045.

FOR SALE—10 ACRES ON BOULEVARD, 2 MILES from Artesia; sand 20 miles from Los Angeles; 8 acres in fruit, 2 in alfalfa; $1000 cash, balance to pasture; has four-room California house, stock corrals, water to irrigate the whole place, with pump and engine; good barn, poultry house and chicken yard; 2 splendid dairy ranch; price $4000; terms, or will lease for cash. B. F. DRAPER, Artesia, Cal.

FOR SALE—CHEAP LANDS.

500 acres, $10 per acre, near Elsinore.
1000 acres, $20 per acre, near Corona.
3000 acres, $30 per acre, near Perris.
5000 acres, $50 per acre, near Riverside.
All these several other tracts of land suitable for stock, general farming or subdivision; all located right here in Southern California. WHIPPLE, 1015 March-Strong Bldg.

FOR SALE—BY OWNER—

5 acres, unimproved, high ground; artesian water piped to it; market conditions, soil and climate right; $1000 cash; price $1500 within next three years ago. Newport Mesa tract, between Santa Ana and Newport, $400 per acre, $750 down, and balance easy payments of $50 per month. 219-21 E. Fourth st. Phone A5270, Sunday 35775.

FOR SALE—200 ACRES, 8 MILES NORTH OF Stockton, one mile frontage on Lincoln highway; good soil, desirable irrigation district, suitable for alfalfa and fruit; price $150 per acre, equity $15,000; will consider income property in exchange. HOCKING & BARNETT, P. O. box 462, Stockton, Cal.

FOR SALE — FOR ONLY $500 ON VERY EASY terms, you can buy a level 10-acre Imperial or Owensmouth avenue property; $1000 cash payment or $50 will put you in possession and you can take seven years to pay balance; have several choice bearing ranches left; can suit you to a T; you want one! CHAS. R. PRICE, Subdivider, 415 Van Nuys Bldg.

FOR SALE—ON CAR LINE, AT BALDWIN PARK, highly improved 10-acre ranch, modern five-room house, barn, well, pumping plant, $1500 cash; will take modern five-room house and lot in Long Beach or Pasadena up to $3000, and balance in 5 years, 7 per cent. D. J. SHULTIS, Baldwin Park.

FOR SALE—600 ACRES IN MERCED COUNTY. sandy loam soil, no hardpan hog wallow or alkali, easy pumping, inexhaustible supply pure soft water and power line on land. Priced $40 under value at $35 acre, $15 000 cash, balance to suit. Owner, 6 per cent. Address X, box 294, TIMES OFFICE.

FOR SALE—OR EXCHANGE—56 ACRES OR WILL divide it, all choice foothill acreage, 10 miles from center of city; price $1000 per acre, or stock ranch with valuable lease in Kern county; price $16,000, including implements and tools. Purchaser has first privilege of buying all or any part of $20,000 worth of stock. F. M. BROVENDER, 305 Grant Bldg. A4080.

FOR SALE—AT A SACRIFICE, 154 ACRES, $80 per acre, actually worth $150; located on electric road, one mile from Foothill boulevard; less than 40 miles from city; deep, rich, sandy loam soil; will raise anything. Do not fail to see this; it is the chance of a lifetime; only $80 per acre; think of it. ARTHUR POMEROY, 421 Security Bldg. F4728.

FOR SALE—10 ACRES 5-YEAR-OLD ORANGES, 9 acres 2-year-old lemons; would consider exchange for good farm near Glendale or Monrovia, or residence property in either city. Write owner, E. S. DONALDSON, Arlington, Cal.

FOR SALE—FRUIT LAND, FINE FOR APPLES, pears, peaches, etc., $3.75 per acre; 160-acre relinquishment, 40 miles from R.R.; plenty water. If you want land cheap while the price is low, B. R. PAULEY, Muroc, Cal.

FOR SALE—STOCK RANCH, ONE OF BEST IN Mariposa county; 1640 acres, well watered, saw timber, 500 acres plow land, 12 miles railroad station, fenced, buildings; $15 per acre; reasonable terms. E. H. WHITE, Bakersfield.

FOR SALE—OR EXCHANGE—6-ACRE IMPROVED ranch, good well and pumping plant, equipped for dairy, chickens and hogs; will consider stock of merchandise. Write for particulars. A. HELLING-HAUSEN, Rimes, Cal.

FOR SALE—OR EXCHANGE—100 ACRES OF FINE land in Archer county, Texas, now under cron; want something here while time lasts; price $3500. See owner at 106 W. WASHINGTON ST. Phone South 2600.

FOR SALE—500 ACRES IN SAN JACINTO VALLEY, good pumping plant, artesian water 20 acres in alfalfa, choice fruit land; $125 per acre; easy terms. ULRICH KNOCH, 322 Mason Bldg. A4506.

FOR SALE—SAN GABRIEL VALLEY, 19 ACRES, on San Gabriel blvd., $13,500, clear; terms, 20 acres $14,000; 18 acres, $6000, terms. MOSS, HOOVER, 423 Security Bldg.

FOR SALE—MOST DESIRABLE SMALL FARM in the State; don't waste time, come to Monday. Investigate. Artesian water, DAVID W. COONS, 318 Pay Bldg., 3rd and Hill.

FOR SALE—OR TRADE BY OWNER, FOR CITY property, 80 acres land in Kings county, Cal. Inquire 314 BROADWAY CENTRAL BLDG., 424 S. Broadway.

FOR SALE—5045 ACRES, MADERA COUNTY, CALifornia, under cultivation; 2 sets of buildings; good soil; desirable irrigation district; subdivision investigation. WM. N. CLARK, 822 W. sixth st. 10743. Main 1585.

FOR SALE—
Country Property.

FOR SALE—

CHEAPEST CHOICE LAND IN TULARE CO.
160 ACRES LYING BETWEEN TERRA BELLA AND DUCOR, AND BETWEEN THE RAILROAD AND THE MOUNTAINS. ALL UNDER CULTIVATION. WITH ORANGE GROVES ON ALL SIDES OF IT. ONLY TWO MILES FROM THE CENTER OF TOWN. FIFTY DOLLARS LESS PER ACRE THAN THE ADJOINING LANDS ARE SELLING. PRICE $70 PER ACRE, 1-3 CASH, BALANCE LONG TIME AT 7 PER CENT. INTEREST.

KER & McINTOSH, WITH
ROBERT MARSH & CO.,
200 MARSH-STRONG BLDG.
10175. MAIN 5045.

FOR SALE—

OUR OLIVE GROVE PROPOSITION.

Planted and tended for you.

We are planting OLIVES in the WHITE RIVER COLONY of Tulare county, "the best" Olive district. We will sell a portion of our planting and will be FOR SALE, at a figure that you will surprise you. For the business or salaried man who is not in a position to care for a grove at this time, our plan will be of interest to you. PAY for it on the savings account plan. Investment our OLIVE GROVE proposition at once. We will call on you.

D. J. WILSON, 702 Trust and Savings Bldg., 6th and Spring.

FOR SALE—HERE ARE SOME SPECIAL BARGAINS in 80-acre pieces. One 80 for $6000, another for $11000; another for $10000; another for $12500. These all in a body, and are bargains. Also 40 acres on the main line of the Salt Lake Railroad, near city of Hemet, $600 per acre. Also 10 acres of fine property, Pasadena or Los Angeles, $10,000. Also $20,000 acres ranch in Kern county, $10 per acre is the cash valuation appraised by conservative owners and bankers at Bakersfield, and is first-class investment. Owner, B. W. POINDEXTER, 409 Wilcox Bldg. A1888.

FOR SALE—

OLIVES.

Buy land planted to olives and interplanted to peaches. We care for same for 4 years. No additional cost to buyers.

OLIVES AT PRICE IS RIGHT.

If you are looking for planted land, don't fail to see us.

FARMING & INVESTORS DEVELOPMENT COMPANY,
207 Consaul Bldg., Los Angeles.

FOR SALE—BARGAIN SALE OF 20, 40, 80 OR 160 acres of real fruit land at from $150 to $180 per acre. In San Joaquin Valley near prosperous Turlock, under the great Turlock irrigation system. On Santa Fe R.R. Close to schools, etc., and in the richest stock and dairy farming section in California. Only $50 per acre cash, balance easy terms. ALLEN & KEMPTON, 2720 Marsh-Strong Bldg., Los Angeles. Main 5045.

FOR SALE—10 ACRES ON BOULEVARD, 2 MILES from Artesia; sand 20 miles from Los Angeles; 8 acres in fruit, 2 in alfalfa; $1000 cash, balance to pasture; has four-room California house, stock corrals, water to irrigate the whole place, with pump and engine; good barn, poultry house and chicken yard; 2 splendid dairy ranch; price $4000; terms, or will lease for cash. B. F. DRAPER, Artesia, Cal.

FOR SALE—CHEAP LANDS.

500 acres, $10 per acre, near Elsinore.
1000 acres, $20 per acre, near Corona.
3000 acres, $30 per acre, near Perris.
5000 acres, $50 per acre, near Riverside.
All these several other tracts of land suitable for stock, general farming or subdivision; all located right here in Southern California. WHIPPLE, 1015 March-Strong Bldg.

FOR SALE—BY OWNER—

5 acres, unimproved, high ground; artesian water piped to it; market conditions, soil and climate right; $1000 cash; price $1500 within next three years ago. Newport Mesa tract, between Santa Ana and Newport, $400 per acre, $750 down, and balance easy payments of $50 per month. 219-21 E. Fourth st. Phone A5270, Sunday 35775.

FOR SALE—200 ACRES, 8 MILES NORTH OF Stockton, one mile frontage on Lincoln highway; good soil, desirable irrigation district, suitable for alfalfa and fruit; price $150 per acre, equity $15,000; will consider income property in exchange. HOCKING & BARNETT, P. O. box 462, Stockton, Cal.

FOR SALE — FOR ONLY $500 ON VERY EASY terms, you can buy a level 10-acre Imperial or Owensmouth avenue property; $1000 cash payment or $50 will put you in possession and you can take seven years to pay balance; have several choice bearing ranches left; can suit you to a T; you want one! CHAS. R. PRICE, Subdivider, 415 Van Nuys Bldg.

FOR SALE—ON CAR LINE, AT BALDWIN PARK, highly improved 10-acre ranch, modern five-room house, barn, well, pumping plant, $1500 cash; will take modern five-room house and lot in Long Beach or Pasadena up to $3000, and balance in 5 years, 7 per cent. D. J. SHULTIS, Baldwin Park.

FOR SALE—600 ACRES IN MERCED COUNTY. sandy loam soil, no hardpan hog wallow or alkali, easy pumping, inexhaustible supply pure soft water and power line on land. Priced $40 under value at $35 acre, $15 000 cash, balance to suit. Owner, 6 per cent. Address X, box 294, TIMES OFFICE.

FOR SALE—OR EXCHANGE—56 ACRES OR WILL divide it, all choice foothill acreage, 10 miles from center of city; price $1000 per acre, or stock ranch with valuable lease in Kern county; price $16,000, including implements and tools. Purchaser has first privilege of buying all or any part of $20,000 worth of stock. F. M. BROVENDER, 305 Grant Bldg. A4080.

FOR SALE—AT A SACRIFICE, 154 ACRES, $80 per acre, actually worth $150; located on electric road, one mile from Foothill boulevard; less than 40 miles from city; deep, rich, sandy loam soil; will raise anything. Do not fail to see this; it is the chance of a lifetime; only $80 per acre; think of it. ARTHUR POMEROY, 421 Security Bldg. F4728.

FOR SALE—10 ACRES 5-YEAR-OLD ORANGES, 9 acres 2-year-old lemons; would consider exchange for good farm near Glendale or Monrovia, or residence property in either city. Write owner, E. S. DONALDSON, Arlington, Cal.

FOR SALE—FRUIT LAND, FINE FOR APPLES, pears, peaches, etc., $3.75 per acre; 160-acre relinquishment, 40 miles from R.R.; plenty water. If you want land cheap while the price is low, B. R. PAULEY, Muroc, Cal.

FOR SALE—STOCK RANCH, ONE OF BEST IN Mariposa county; 1640 acres, well watered, saw timber, 500 acres plow land, 12 miles railroad station, fenced, buildings; $15 per acre; reasonable terms. E. H. WHITE, Bakersfield.

FOR SALE—OR EXCHANGE—6-ACRE IMPROVED ranch, good well and pumping plant, equipped for dairy, chickens and hogs; will consider stock of merchandise. Write for particulars. A. HELLINGHAUSEN, Rimes, Cal.

FOR SALE—OR EXCHANGE—100 ACRES OF FINE land in Archer county, Texas, now under crop; want something here while time lasts; price $3500. See owner at 106 W. WASHINGTON ST. Phone South 2600.

FOR SALE—500 ACRES IN SAN JACINTO VALLEY, good pumping plant, artesian water 20 acres in alfalfa, choice fruit land; $125 per acre; easy terms. ULRICH KNOCH, 322 Mason Bldg. A4506.

FOR SALE—SAN GABRIEL VALLEY, 19 ACRES, on San Gabriel blvd., $13,500, clear; terms, 20 acres $14,000; 18 acres, $6000, terms. MOSS, HOOVER, 423 Security Bldg.

FOR SALE—MOST DESIRABLE SMALL FARM in the State; don't waste time, come to Monday. Investigate. Artesian water, DAVID W. COONS, 318 Pay Bldg., 3rd and Hill.

FOR SALE—OR TRADE BY OWNER, FOR CITY property, 80 acres land in Kings county, Cal. Inquire 314 BROADWAY CENTRAL BLDG., 424 S. Broadway.

FOR SALE—5045 ACRES, MADERA COUNTY, California, under cultivation; 2 sets of buildings; good soil; desirable irrigation district, suitable for subdivision investigation. WM. N. CLARK, 822 W. sixth st. 10743. Main 1585.

FOR SALE—
Country Property.

FOR SALE—

CHEAPEST CHOICE LAND IN TULARE CO.
160 ACRES LYING BETWEEN TERRA BELLA AND DUCOR, AND BETWEEN THE RAILROAD AND THE MOUNTAINS. ALL UNDER CULTIVATION, WITH ORANGE GROVES ON ALL SIDES OF IT. ONLY TWO MILES FROM THE CENTER OF TOWN. FIFTY DOLLARS LESS PER ACRE THAN THE ADJOINING LANDS ARE SELLING. PRICE $70 PER ACRE, 1-3 CASH, BALANCE LONG TIME AT 7 PER CENT. INTEREST.

KER & McINTOSH, WITH
ROBERT MARSH & CO.,
200 MARSH-STRONG BLDG.
10175. MAIN 5045.

FOR SALE—

A REAL SACRIFICE.

39 acres 1 1-4 mile from Van Nuys, well; $135 per acre; will take $1000 cash; balance on terms. If you have the cash and can deal this week answer this ad. No listings. Owner, 1 block. Address OX, box 450, TIMES BRANCH OFFICE.

FOR SALE—AN EXCEPTIONAL OPPORTUNITY FOR immediate action only. One or two sections or quarter sections of choice land, $10 per acre cash. Valley land at $20 per acre. Terms one-third cash, balance in 5 years (or 5 and 10 years, if you release within one year). Address Owner, W, box 187, TIMES OFFICE. Commission to selling agent.

FOR SALE—OR EXCHANGE—TEN ACRES IN ARtesia, $1000 cash, balance easy, or will trade for real estate, balance vacant garden soil. Plenty water. Want residence, southwest, or Santa Monica. Box 810, Redondo. Mortgage $3500. Will sell or assume equal amount. Address W, box 194, TIMES OFFICE.

FOR SALE—$24 ACRES WITHIN THE CITY LIMits of Orange, all set to the choicest fruit; will sell whole or part and give attractive terms. Beautiful home and excellent investment as an opportunity ultimately bounds city limits. KING-HURT, 631 S. Spring st., second floor, Realty Exchange Dept. Main 8180.

FOR SALE—OR EXCHANGE—

160 acres of fine alfalfa or fruit land, 7-room house, barn, plenty of water, one mile from Winnetka.

Price $200 per acre, clear. Want part cash or trade balance, 10 years at 6 per cent.

W. F. STEVENS, 161 S. Garey, Pomona, Cal.

FOR SALE—

ACREAGE.

200 acres clear, 5 miles from Los Vegas, Nev. Good fruit land, climate, water. Artesian belt. Surface water. Price $20 per acre; see OWNER, 429 Story Bldg. Cash, exchange, terms. Home Phone, residence 10 a.m. to 12 m. only.

If you are in search of a home, say, of 320 acres, to help promote you, barring speculation and get unearned. The Great Divide, Denver, Colo., published in Denver, Colo., is anxious to tell you all

Daily Liners.

GOVERNMENT LAND—

LEVEL ALFALFA FRUIT and poultry land; 10 acres; 5 miles Long Beach; $1000 per acre; $100 cash, $10 monthly; no interest; no taxes; no assessments; no water rent; good title; abstract; deed; all conveyancing free; no commission; no delay; no red tape; no trouble; no expense

Realty Liners.

APARTMENT HOUSES—
For Sale, Exchange, Lease, Wanted.

FOR EXCHANGE—

FORCED SALE!

NET PROFIT $7000 ANNUALLY.

DOWNTOWN HOTEL LEASE AND FURNITURE.

It's a shame to offer it at the price. Probably $7000 net profit this year. Owner in poor health and must sell at once. Will you be the lucky purchaser? If so, call in person TODAY.

150 rooms, 50 per cent. baths, spacious lobby, new, thoroughly modern throughout, furnished, gone in, well established, and 80 permanent guests in the house. Price $14,000. Only small amount of cash required. Might consider clear exchange to $9000, if gilt-edge.

A REMARKABLE OFFER! GRAB IT!

Mr. Blank, (note Agent,) Bdwy. 690.
JOHN P. HOLLAND COMPANY,
342-43 Title Insurance Bldg.

FOR EXCHANGE—
APARTMENT-HOUSES.
Equity $61,000, consisting of apartment, leased $3000 annually; farm and dairy land, want large tract of land, Santa Ana, Fullerton, or Orange preferred.

Fine Venice hotel, leased, 10 years, at $10,400 annually; price $135,000; mortgage $50,000. Wants good farm to trade for $85,000.

Apartment, Ocean Park new and very modern, $70,000, clear. Income $6000 annually net. Wants clear income land for sale or mortgage trade.

Small apartment, Long Beach, $110,000, clear, leased. Wants farm land to $50,000 or $60,000 clear, or take mortgage paying $500 to $225 per month.

Neat apartment-house paying $300 to $325 per month, price $27,000, mortgage $12,500, equities $18,000, which $5000 in clear is worth. Will take $10000 cash, balance any kind of trade.

Apartment, close in, walking distance, $40,000, mortgage $20,000, income about $300 month net. Want vacant property. Will assist.

R. I. MILLER, or W. E. KENT, 308 Grant Bldg. A3010, Main 4500.

FOR SALE— REAL BARGAINS. —EXCHANGE.
20 rooms, rent only $5.50 per room, good lease, good location, furniture all A-1. Small payment down, balance to suit you.

40 rooms, a dandy, always full, cheap rent and good location, a money-maker. Easy terms, or will exchange for real estate.

30 rooms, best furnished apartment-house in the city. Has a good waiting list. Will never be vacant. Is duplicate this place. Investigate.

24 rooms, rent only $6.50 per room. This is a dandy small house, clear or exchange for smaller place or real estate.

20 rooms, the best yet, brick building. Cheap rent. If you want a money-maker look at this at this one. Submit what you have to exchange.

78 rooms at Ocean Park, one of the best beach locations, new and modern throughout. Making good money now. Nor 5 cents spoiled it. Will give you the best trade you ever had as owner must go East to attend to other business. Act quick.

If you are looking for anything in hotel or apartment-house, be sure and see us, we have the cream.

1022 STORY BLDG. Main 2974.

FOR SALE—
If you are looking for a house-to suit in an apartment-house zone, investigate this ad., at once.

We can deliver a 10-year lease on a beautifully furnished 20-room pressed brick building, with marble and tile entrance, location high-class neighborhood, at

ONLY $5 PER ROOM.

This house has large living room, fully equipped assembly room, vacuum cleaner, etc. Especially furnished by owner only one year ago. Price $9000, half cash, balance terms to suit. Owner has other property is now operating the house, but on account of other business interests desires to make quick lease, and will let it for $70.00 per month

Daily Liners.

FOR EXCHANGE— Houses.

FOR EXCHANGE—BEAUTIFUL 10-ROOM ALMOST new residence on North Bopkins near Bellevue avenue. Cash value $12,000, mortgage $5500 can remain. Want orange grove or Pasadena or beach property or vacant lots, anything that $5000 can be borrowed on. See for equity, 104 HINNES BLDG. Broadway 1462.

FOR EXCHANGE—A CORNER LOT, 185x110, LOcated on Sixth st., 1½ car; modern, 6-room bungalow, good barn, chicken run for 2 cows and horse, 1 part in alfalfa; 6 cows; income over $100 a month; for half or will sell at bargain. Phone owner, mortgage $1200. Want automobile. A2406. W. L. CARTER, 432 Byrne Block.

FOR EXCHANGE—WILL SACRIFICE MY BEAUTIful 7-room home in Hollywood. HOLLYWOOD 1801.

FOR EXCHANGE—MODERN, 6-ROOM BUNGALOW, splendid neighborhood, close in, on Hollywood cars. Price $4750. Want good lot or cheap clear bungalow. 1340 DOUGLAS ST.

FOR EXCHANGE—WANT GOOD GROCERY BUSIness in exchange for 5-room bungalow, in good condition; value $1000. A. WADDELL, Main 884. 302 S. Main street. F7408.

FOR EXCHANGE—12-ROOM HOUSE, GOOD LOCAtion. Want ranch. Will assume. Also 6-room house and lots for small ranch. See MR. LOVE, 320 So. Hill.

FOR EXCHANGE—2 BUNGALOWS FOR ACREAGE not over 20 miles from Los Angeles. See MR. LOVE, 320 So. Hill.

FOR EXCHANGE—$7 EQUITY IN HOUSE AND lot at Fresno, half block from car line. For late model light car or touring car. No junk need apply. Telephone Glendale 715. Home Wed. and Sunday.

FOR EXCHANGE—HOUSE, WEST HOLLYWOOD, 5 rooms, 2-story, 2 fireplaces, bath, 2 toilets, gas, electric lights, lawn, flowers, fruit, good barn, on 2 lots, 50x150 each. Price $7500. Mtg. $3000. Want ranch, close in, small value. CHAS. F. STOKES CO., 616 Grant Bldg.

FOR EXCHANGE—SPLENDID 7-ROOM HOME IN Windsor Square; price $12,000; mortgage $4000; take modern residence in Westlake or Wilshire district. Would pay $2000 cash. Owner, 1000 W. 23d st. Address F, box 210, TIMES OFFICE.

FOR EXCHANGE—SEVERAL FINE NEW BUNGAlows, southwest, and Wilshire district, some rented, some owner lives in; will trade; vacant lot, balance like rent, or several lots, or what have you, clear, for equities? Phone HOME 22712.

FOR EXCHANGE — OR SALE—MODERN 6-ROOM, bath and hall, my own handiwork, and just completed ready to move into; very attractive; on lots 50 or 120-foot frontage; pay car fare; will consider good lot and time. Agents list. Call 1294 N. LAKE, Pasadena.

FOR EXCHANGE—1¼-STORY BUNGALOW, 9 ROOMS, ON LOT 80X125. East front, modern, southwest side neighborhood, near Manual Arts High School, for smaller place in So. $2000 cash. Price $5000. Mortgage $2700. LA DUE, 420 Central Bldg. F8003.

FOR EXCHANGE—FIVE-ROOM COTTAGE, 1702 Escondido avenue, lot 50x130. Value $2700. Will trade for car, lot or what have you. Want $500 cash. Owner, 1730 Jefferson St., Berkeley, Cal.

FOR EXCHANGE—$15,000, FIVE ATTRACTIVE Los Angeles business rentings for $1200 a year. Want good ranch property near coast or south part of San Luis Obispo county. Owner, COOPER, 202 17th st., San Pedro.

FOR EXCHANGE—SNAP, $12,000. MORTGAGE $5800; new, swell home ten rooms, near West 10th. Will take vacant lots, close; house or local ranch or acreage for equity or part payment. Phone HOME 22712 or SOUTH 5402.

FOR EXCHANGE—BEAUTIFUL SHOWPLACE, HIGH and slightly knoll, in Wilshire district; three-quarters of an acre of ground. Something swell. Owner wants something smaller. Price $25,000. A. H. BARRY, 80X80, Bdwy. 336.

FOR EXCHANGE—BEAUTIFUL WILSHIRE BUNGAlow, new, worth $5500, mortgage $2500; rented for $40 per month; want vacant lot for equity. A. H. BARRY, with DAVID BARRY & CO.

FOR EXCH'NGE—OR SALE— Want offer for $600 equity in modern 5-room bungalow, Home Addition. Will take $1200 straight mortgage for one year; rented to good tenant. Oswald, 1015 TITLE INSURANCE BLDG. F5107, Main 1511.

FOR EXCHANGE—5-ROOM BUNGALOW, WITH sleeping porch, and 2 California lots, 50x150, rather than for business, mortgage $800; will take clear Los Angeles or beach lots. 316 N. MANSFIELD.

FOR EXCHANGE—MODERN, 6-ROOM BUNGALOW, northwest, $2500, clear. Want South Pasadena, Highland Park or suburb. Will assume. Accept clear lot, or part payment. Address F, box 210, TIMES BRANCH OFFICE.

FOR EXCHANGE—HAVE A FINE 10-ROOM HOUSE on Bird street, between Pigueroa street and Grand avenue, $12,000, mortgage $5000. Want real estate in Cleveland (O.) valued for equity. Address F, box 427, TIMES BRANCH OFFICE.

FOR EXCHANGE—BEAUTIFUL 6-ROOM BUNGAlow, hardwood floors, fireplace and every convenience. Lot 40x132. $5500 clear. Want a lot or ranch clear. JOHN E. ACKLEY, ARTHUR W. KINNEY CO., 506 Trust and Savings Bldg.

FOR EXCHANGE—RAYMOND NEAR ADAMS, FINE 10-room modern residence; lot 60x140. Price $16,000. Mortgage $2500. Want lots or unincumbered acreage. JOHN E. ACKLEY, ARTHUR W. KINNEY CO., 506 Trust and Savings Bldg.

FOR EXCHANGE—TWO BEAUTIFUL BUNGALOWS on large lot. Income $40. Tropico. Price $6000. Incumbrance $2500. Want clear property. C. H. ALLEN, see Schmitt. ANDERSON INVESTMENT CO. Main 8474. 63743.

FOR EXCHANGE—LOOK AT 1758 NORTH KENmore avenue, new, semi-bungalow, two-story, cellar, garage, etc. Worth $6500. Can put in forty acres acre land for larger deal. Make offer. HECK.

FOR EXCHANGE—OR SALE—CLEAR MODERN 10-room house on high ground, close in. Want smaller home about half the value, balance mortgage. Phone OWNER, 53701.

FOR EXCHANGE—14-ROOM RESIDENCE ON 30TH st., near Figueroa; $15,000, mortgage $6500; rent $900. Want lot or close-in acreage. Call owner, HOLLY 2709.

FOR EXCHANGE—OR SALE—EQUITY $700 SIXroom modern bungalow, with or without furniture will take $400 if 6 or 7 rooms furnished, and part cash, or what have you? 228 W. 57TH.

FOR EXCHANGE—$7000, MY HANDSOME SEVENroom residence, (garage,) northwest. Accept city property, suburban or country; part payment. NICKLEY, 500 Grant. A4698.

FOR EXCHANGE—EQUITY IN UP-TO-DATE HOUSE in desirable part of city. Lot 50x150. Equity is $1650; will exchange for a good auto; no junk. Phone SOUTH 1051. Ask for Scott.

FOR EXCHANGE—5-ROOM BUNGALOW, SLEEPing porch, fine condition, one block from car. Price $2400. J. L. BENNETT & CO., 304-5 Bradbury Bldg.

FOR EXCHANGE—EQUITY IN MY SIX-ROOM city lot. Price $1800. O. SNELL, 517 Ninth-Strong Bldg. Bdwy. 4329; A3202.

FOR EXCHANGE—6-ROOM BUNGALOW, LARGE sleeping porch, furnace, etc., yard, well improved, want Oakland or Berkeley residence. Home Phone 72106.

FOR EXCHANGE—MY $1000 EQUITY IN BEAUTIful new bungalow; want lot, auto, grocery, merchandise stock; owner business. VERMONT 2740. 238½ E. 49th st.

FOR EXCHANGE—NEW 5-ROOM BUNGALOW, 12 fruit trees, $2000, mortgage $600, run 10%. Will take vacant lots, close home

Realty Liners.

FOR EXCHANGE—
Country Property.

FOR EXCHANGE—
200 acres near Pixley, one mile of S.P., close; $30,000
180 acres, near Pixley, three miles of S.P., close; 9,000
77 acres, city of Monrovia, citrus and residential, clear 50,000
400 acres, near McFarland, one mile of S. P., improved, magnificent, sugar, $19,000,..... 60,000
$137,000

Want Los Angeles act. or business income for all or any part of above. Will assume. Somers, Gen. Agt., 1st floor, Pacific Electric Bldg. HYATT-MOORE REALTY CO. Main 2800. 631 S. W. Hellman Bldg.

FOR EXCHANGE—BEAUTIFUL HOME RANCH, Located close to Pasadena, and car line, 12½ acres planted to choice acreage, consisting of 4 and 5 acres peaches all 12 years old. Good 7-room house and garage and new five-room bungalow. Extra choice water right. Orchard in wonderful condition; must sell at once cash. Special price on this place, $900 per acre. Total $48,750. Mortgage $14,500 at 6 per cent. Want Long Beach income, either business, apartment-house or bungalow court.

E. R. HILLEGLAS, 318
J. M. PERSHING REALTY CO.,
227 Story Bldg. Sdwy. 2274.

FOR EXCHANGE—10 ACRES OF LAND AT RIALto, 4 acres apricots, 3 of prunes, 3 of peaches; 6-room house, 2 barns, 2 chicken houses; 4 years' crops. Net income 1914 $1000. Price $6000; mortgage $1200; want house and lot for my equity. Will trade either home amount, 10 to 20 acres of land at Lankershim, 6-inch well, 4000 feet from Hunt station, 600 feet from lighted boulevard. Land is worth $10000 now and will be worth $20,000 in 1915. This is the district irrigated by Owens River. Price $5500. Mortgage $2000. Want something clear about same value. Will lease house and lot. Ring Main 2764 or call at 702 EAST 97TH ST.

FOR EXCHANGE—
Three adjoining tracts, best orange and citrus land in Cal.; $5000, $10,000, $16,000. On stage givers all sides. On railroad adjoining good town; beautiful district, central to everything; everything; will exchange together or separately for city property or suburban acreage. FRANK THORNBURG, 340 Union Oil Bldg. A1443; Broadway 7458.

FOR EXCHANGE — TEN ACRE, FULL SET OF buildings, New York avenue, Nyree, $9000, mortgage $2500; will trade for land, lower Sierra Madre home in town, furnished preferred. Will assume. Mr. Gunter with NORTHRUP & FERRIS, 705 Story Bldg. F7295.

FOR EXCHANGE—$41,500, CLEAR, 10 ACRES, 5-year Valencias and navels, 80 acres adjoining, bonded, ready to plant, water developed, 40 acres cows to sell, must exchange, $10,000 cash, balance easy. Want apartments or bungalow court to \$60,000.

$14,000—8 acres, 20 year-old Valencias and navels, good 4-room house, fine irrigation water, $2000 crop goes with place, trees in fine condition, near Los Angeles. Want vacant lot in Los Angeles.
SMITH & HINLEY,
730 Union Oil Bldg. Sdwy. 5833.

FOR EXCHANGE—HAVE YOU ANYTHING HERE to exchange for 10 acres of land with unlimited water, close to the south, on Pacific Railroad and town. Come in and talk it over. It will pay you. Some one getting from two to three dollars for every one you will offer us. Outcrop and get some of this fine land. Some one is going to will our property. ARIZONA AND CALIFORNIA DEVELOPMENT CO., 617 S. Hill st. A3181. Exclusive agent. Ask for Robbeln.

FOR EXCHANGE—80 ACRES CLEAR WITH MODern house, garage, chicken houses, barn, corrals, double water right, 4 going farm, 40 acres fine stand alfalfa, 30 acres in Thompson Seedless and Malaga grapes, balance Kinney loam, some peaches, nearly planted, level and free from hog wallow. Only $250 per acre including everything. Want clear Los Angeles or Long Beach city property. Will consider vacant at cash value. Might consider improved land to have in exchange. EMIL PUTH, owner, 1st floor, Higgins Bldg.

FOR EXCHANGE—WANT AUTOMOBILE.
BUICK PREFERRED.
Car must be first-class, late; thus (1914) 30 or 40-H.P.; will give for good car 80 acres land, clear, for cheap car will take mortgage back on land, long time, low interest. Legal title. Land is in Los Angeles county, 7 miles from Los Angeles; fine land, fine artesian wells; one mile to line land, 80 acres fenced and clear. Description; North ½ (½) North 40 (½) Sec. 1851, Township 1 South, Range 16, East Clark Co. (Exclusive sale.) E. A. MORGAN, 403 Alvarado Court, Pomona, Cal.

FOR EXCHANGE—HOME PLACE, POMONA.
Ward Modern City.
5 acres, only 12½ blocks from P.O., on three graded streets, corner; make fine lots 2½ built up subdivision; 1 1-4 acres in alfalfa, balance orchard; early truck farming; 50-inch irrigation water right, best soil, beautiful location, close in. Want house, automobile, or income property, close in. Owner, 1015 Main-Strong Bldg. Telephone 60186. Main 1273.

FOR EXCHANGE—27-ACRE IMPROVED ALFALFA RANCH. Splendid location. Close-in. Good for income or apartment-house site. Subdivision, $10,000. 11-ACRE FULL-BEARING ORANGE GROVE. Superb location, large modern house, for city property or suburban home. $22,000. A DANDY, MODERN, FIVE-ROOM HOUSE, superb location, 2 acres, all kinds bearing trees. Price $4250. Mortgage $1500. Want something clear about same value. Will lease house and lot. Ring Main 2764 or call at 702 EAST 97TH ST.

FOR EXCHANGE—
Three adjoining tracts, best orange and citrus land in Cal.; $5000, $10,000, $16,000. On stage givers all sides. On railroad adjoining good town; beautiful district, central to everything; everything; will exchange together or separately for city property or suburban acreage. FRANK THORNBURG, 340 Union Oil Bldg. A1443; Broadway 7458.

FOR EXCHANGE — TEN ACRE, FULL SET OF buildings, New York avenue, Nyree, $9000, mortgage $2500; will trade for land, lower Sierra Madre home in town, furnished preferred. Will assume. Mr. Gunter with NORTHRUP & FERRIS, 705 Story Bldg. F7295.

FOR EXCHANGE—$41,500, CLEAR, 10 ACRES, 5-year Valencias and navels, 80 acres adjoining, bonded, ready to plant, water developed, 40 acres cows to sell, must exchange, $10,000 cash, balance easy. Want apartments or bungalow court to \$60,000.

$14,000—8 acres, 20 year-old Valencias and navels, good 4-room house, fine irrigation water, $2000 crop goes with place, trees in fine condition, near Los Angeles. Want vacant lot in Los Angeles.
SMITH & HINLEY,
730 Union Oil Bldg. Sdwy. 5833.

FOR EXCHANGE—HAVE YOU ANYTHING HERE to exchange for 10 acres of land with unlimited water, close to the south, on Pacific Railroad and town. Come in and talk it over. It will pay you. Some one getting from two to three dollars for every one you will offer us. Outcrop and get some of this fine land. Some one is going to will our property. ARIZONA AND CALIFORNIA DEVELOPMENT CO., 617 S. Hill st. A3181. Exclusive agent. Ask for Robbeln.

FOR EXCHANGE—80 ACRES CLEAR WITH MODern house, garage, chicken houses, barn, corrals, double water right, 4 going farm, 40 acres fine stand alfalfa, 30 acres in Thompson Seedless and Malaga grapes, balance Kinney loam, some peaches, nearly planted, level and free from hog wallow. Only $250 per acre including everything. Want clear Los Angeles or Long Beach city property. Will consider vacant at cash values. Might consider improved land to have in exchange. EMIL PUTH, owner, 1st floor, Higgins Bldg.

FOR EXCHANGE—WANT AUTOMOBILE.
BUICK PREFERRED.
Car must be first-class, late; thus (1914) 30 or 40-H.P.; will give for good car 80 acres land, clear, for cheap car will take mortgage back on land, long time, low interest. Legal title. Land is in Los Angeles county, 7 miles from Los Angeles; fine land, fine artesian wells; one mile to line land, 80 acres fenced and clear. Description; North ½ (½) North 40 (½) Sec. 1851, Township 1 South, Range 16, East Clark Co. (Exclusive sale.) E. A. MORGAN, 403 Alvarado Court, Pomona, Cal.

FOR EXCHANGE—HOME PLACE, POMONA.
Ward Modern City.
5 acres, only 12½ blocks from P.O., on three graded streets, corner; make fine lots 2½ built up subdivision; 1 1-4 acres in alfalfa, balance orchard; early truck farming; 50-inch irrigation water right, best soil, beautiful location, close in. Want house, automobile, or income property, close in. Owner, 1015 Main-Strong Bldg. Telephone 60186. Main 1273.

FOR EXCHANGE—27-ACRE IMPROVED ALFALFA RANCH. Splendid location. Close-in. Good for income or apartment-house site. Subdivision, $10,000. 11-ACRE FULL-BEARING ORANGE GROVE. Superb location, large modern house, for city property or suburban home. $22,000. A DANDY, MODERN, FIVE-ROOM HOUSE, superb location, 2 acres, all kinds bearing trees. Price $4250. Mortgage $1500. Want something clear about same value. Will lease house and lot. Ring Main 2764 or call at 702 EAST 97TH ST.

FOR EXCHANGE—160 ACRES OF BLACK, SMOOTH alfalfa land, 6 miles southwest of Tulare. Want income or tuddement property.

$104,000, clear, Pasadena, Wash. and Neb. property for clean Cal. land. 9-room house, garage, and 2-room house in Seattle, in fine condition, clear of \$52 per month. \$6500. Mortgage \$4300. Want a residence or land here.
J. E. FARNHAM, Hollywood. 57982.

FOR EXCHANGE—CLEAR—

$20,000, clear, 15 acres, Boyle Heights; want income, will assume; will consider anywhere west of Central ave. See MR. STUMPF.
FITZGALD & STUMPF,
Main 3692. 504-5-6 I. W. Hellman Bldg.

FOR EXCHANGE—
1400 ACRES. $40 ACRE.
Combination Ranch.
In Pine Robbins district; all tillable and finest of dark, rich soil; about 100 acres of level bottom alfalfa land; all fenced and cross-fenced; well under cultivation; will LEASE or SELL 1400 ACRES CO., 600 S. Spring st. 61608 or Main 4540. Large and small subdivision tracts. Regular commissions.

FOR EXCHANGE—QUARTER SECTION FREE AND clear, leveled for alfalfa, fifteen-inch flowing well with pumping plant, delivering 140 inches of water. One mile from Wasco. Want clear property here to full amount, $20,000. Mr. Gunter with NORTHRUP & FERRIS, 705 Story Bldg. F7295.

FOR EXCHANGE—160 ACRES IN TOPANGO CANyon, six miles from ocean, near State Highway. Five-room furnished house, barn, 50 acres cleared; 4-acre family orchard, 30 acres fenced; \$40 an acre. Mortgage \$800. A. J. BUTLEDGE & SONS, Lancaster, Cal.

FOR EXCHANGE—SAN JOAQUIN ACREAGE, 500 acres, level, no alkali, price $75,000; mortgage $7500. Want Southern California. Will assume. See COLE.
ARTHUR W. KINNET CO.,
60597. 508 Trust and Savings Bldg. Main 8295.

FOR EXCHANGE—
40 acres, 10 miles from Los Angeles, 10 acres in alfalfa, balance mountain pasture, abundance of water, springs and pumping plant. Place controls thousands of acres of mountain pasture. Want land income, price $10,500; mortgage $2200. McELROY & SMITH, Room 1003 Washington Bldg. F7108.

FOR EXCHANGE—DAIRY AND HOG RANCH, 79 acres, east of China; good house, well, windmill, pumping plant; 50 acres in alfalfa, 20 acres subirrigated bottom, large living spring. Price \$400 per acre, mortgage \$7000, long time, easy payments. Want clear Long Beach, Los Angeles income property to \$70,000 or city to \$100,000.
K. LUNDEEN COMPANY,
Suite 200-224 Central Bldg., Sixth and Main sts.

FOR EXCHANGE — HALF SECTION OF LAND, near Beaumont, in artesian belt, close to Banning, Kern county, $32,000, mortgage $12,000; want home here to full amount, will assume equal amount of mortgage. F. D. TURNEY, room 1227, Marsh-Strong Bldg. Main 2252.

FOR EXCHANGE — MOUNTAIN STOCK, FRUIT or ranch property, also 20 Alfalfa for income property, for apples, 20 alfalfa, balance mountain pasture, abundance of water, springs and pumping plant. Place controls thousands of acres of mountain pasture. Want land income, price $10,500; mortgage $2200. McELROY & SMITH, Room 1003 Washington Bldg. F7108.

FOR EXCHANGE—DAIRY AND HOG RANCH, 79 acres, east of China; good house, well, windmill, pumping plant; 50 acres in alfalfa, 20 acres subirrigated bottom, large living spring. Price \$400 per acre, mortgage \$7000, long time, easy payments. Want clear Long Beach, Los Angeles income property to \$70,000 or city to \$100,000.
K. LUNDEEN COMPANY,
Suite 200-224 Central Bldg., Sixth and Main sts.

FOR EXCHANGE — HALF SECTION OF LAND, near Beaumont, in artesian belt, close to Banning, Kern county, $32,000, mortgage $12,000; want home here to full amount, will assume equal amount of mortgage. F. D. TURNEY, room 1227, Marsh-Strong Bldg. Main 2252.

FOR EXCHANGE—WE ARE EXCLUSIVE AGENTS for some of the very finest land near railroad and close to markets; prices from $40 to $60. Easy terms, some exchange. Specially fine stock and fruit lands, ranging in price from $75 to \$225 per acre, some exchange. See MR. MLADEK, with STRONG, DICKINSON & MCGRATH, 1015 Main-Strong Bldg. Telephone 60186. Main 1273.

FOR EXCHANGE—27-ACRE IMPROVED ALFALFA RANCH. Splendid location. Close-in. Good for income or apartment-house site. Subdivision, $10,000. 11-ACRE FULL-BEARING ORANGE GROVE. Superb location, large modern house, for city property or suburban home. $22,000. A DANDY, MODERN, FIVE-ROOM HOUSE, superb location, 2 acres, all kinds bearing trees. Price \$4250. Mortgage $1500. Want something clear about same value. Will lease house and lot. Ring Main 2764 or call at 702 EAST 97TH ST.

FOR EXCHANGE—160 ACRES OF BLACK, SMOOTH alfalfa land, 6 miles southwest of Tulare. Want income or tuddement property.

$104,000, clear, Pasadena, Wash. and Neb. property for clean Cal. land. 9-room house, garage, and 2-room house in Seattle, in fine condition, clear of \$52 per month. \$6500. Mortgage $4300. Want a residence or land here.
J. E. FARNHAM, Hollywood. 57982.

FOR EXCHANGE—CLEAR—

$20,000, clear, 15 acres, Boyle Heights; want income, will assume; will consider anywhere west of Central ave. See MR. STUMPF.
FITZGALD & STUMPF,
A1125. 504-5-6 I. W. Hellman Bldg. Main 3692.

FOR EXCHANGE—
640 ACRES. $40 ACRE.
Combination Ranch.
In Pine Robbins district; all tillable and finest of dark, rich soil; about 100 acres of level bottom alfalfa land; all fenced and cross-fenced; well under cultivation; will LEASE or SELL 1400 ACRES CO., 600 S. Spring st. 61608 or Main 4540. Large and small subdivision tracts. Regular commissions.

FOR EXCHANGE—QUARTER SECTION FREE AND clear, leveled for alfalfa, fifteen-inch flowing well with pumping plant, delivering 140 inches of water. One mile from Wasco. Want clear property here to full amount, $20,000. Mr. Gunter with NORTHRUP & FERRIS, 705 Story Bldg. F7295.

FOR EXCHANGE—160 ACRES IN TOPANGO CANyon, six miles from ocean, near State Highway. Five-room furnished house, barn, 50 acres cleared; 4-acre family orchard, 30 acres fenced; \$40 an acre. Mortgage $800. A. J. BUTLEDGE & SONS, Lancaster, Cal.

FOR EXCHANGE—SAN JOAQUIN ACREAGE, 500 acres, level, no alkali, price $75,000; mortgage $7500. Want Southern California. Will assume. See COLE.
ARTHUR W. KINNET CO.,
60597. 508 Trust and Savings Bldg. Main 8295.

FOR EXCHANGE—
40-ACRE HOG AND TURKEY RANCH.
All fenced and cross-fenced, hog and turkey pens and other buildings; 30 acres in alfalfa, located in Chandler ranch; very cheap water. Value $7500. Submit city or suburban to full value, $4000 cash equity in same forms a fortune. Hogs and turkeys for the right man.
EDWARDS & WILDEY COMPANY,
Main 9207. 515 Black Bldg., 4th & Hill. 10767.

FOR EXCHANGE—4000-ACRE STOCK RANCH, IN foothills, southeast of Bakersfield, plenty rainfall, fine grazing; many springs; thousands of oak trees, some plow land; all fenced; now used for stock raising; $12,000. Will trade part exchange, part cash, and part mortgage.
JOHN W. THOMPSON,
621 San Fernando Bldg. Main 8210.

FOR EXCHANGE—
240 acres near Exeter, near railroad, school and church; plenty of water, close to range; is orange land; adjoining land worth $1500; price for this \$50 per acre; bound to be worth more. Want $2000 cash, balance mortgage back long time. Want trade, See Mr. Woodford, with THOMAS D. CAMPBELL & CO., Home 69278. 220 Washington Bldg.

FOR EXCHANGE—270 ACRES NEAR ANAHEIM, 160 acres level land, tiled underground; 102 acres fruit land, balance pasture; small house, big barn, large pumping plant; picturesque building site; price $400 per acre; submit offers; mortgage for \$40,000, or local to \$25,000; apartments preferred. HARRY CHASE, with TATUM-WINSTANLEY CO., 607 Security Bldg. A3269. F7108.

FOR EXCHANGE—40 ACRES OF EXCELLENT land at Terra Bella, price $2500, mortgage $500. This land is worth the money and the owner wants a bungalow here in Los Angeles, or a small close-in chicken ranch to about the same value. NORTHRUP & FERRIS, 705 Story Bldg.

FOR EXCHANGE — TWO ACRES, HIGHLY IMproved, five-room house, 1000 fruit trees, chicken houses, at Bellflower, on Santa Ana electric line, \$6000; mortgage \$1800; will trade equity for bungalow or bakery. BARTELS AND SCHWARZ, 404 Douglas Bldg.

FOR EXCHANGE—20-ACRE RANCH AT HEALTH resort, near San Diego, for sale or exchange, furnished and arranged for renters, also fruit trees, cows, horse, chickens, worth $6500; mortgage $1500; will trade for automobile or exchange. BARTELS AND SCHWARZ, 404 Douglas Bldg.

FOR EXCHANGE—
1 acres, on boulevard, part bearing walnuts, young oranges and apricots, house and pumping plant. Close to Anaheim. $8500, part exchange.
R. BERGER CO., ANAHEIM, CAL.

FOR EXCHANGE—ACREAGE IN SALT RIVER VALley, improved, under Roosevelt irrigation; either clear or incumbered or unimproved; to exchange for clear property near Los Angeles. Address at once, Owner, P.O. BOX 312, Station C, Los Angeles.

FOR EXCHANGE—
80 acres near Riverside, $8000.
10 acres olives, San Fernando, $8000.
Want house, city or ranch.
Ernest B. Thomas, 945 Title Ins. Bldg. A1928.

FOR EXCHANGE—480-ACRE RANCH, TULARE. Price $60,000. Will exchange for lots, clear acreage or grove, or good city income.
Main 884. 303 S. Hill st. F7406.

FOR EXCHANGE—ONE OF THE FINEST 80-acre alfalfa ranches in Imperial Valley. Good improvements. Under main ditch, $20,000 clear. Want city income, walnut or lemon grove to about same value. N. F. NISBET, 601 Van Nuys Bldg. 14149; Broadway 769.

FOR EXCHANGE—40-ACRE RANCH IN HIGH CULtivation, clear. Will exchange for any good city property that will not take my attention. Courtesy to agents. J. Y. LAMBERT, 606 Hollingsworth Bldg.

FOR EXCHANGE—
Country Property.

FOR EXCHANGE—
MUST BE SOLD WITHIN THE NEXT TWO WEEKS.
640 acres Coachella Valley. Good date land, abundance of water. Owner lives in East. This is rare opportunity.
JOHN M. McCABE.
F5617. 218 Central Bldg. Main 4572.

FOR EXCHANGE—
150 acres fenced, good soil and level, pumping plant, reservoir, house, barn and outbuildings, 27 acres choice raisin grapes, orchard, etc. Price \$12,000, clear. Want house or lot here or Monrovia. Will trade for any good property in South-ern California. C. F. BLAKEMORE LAND CO., 611 Van Nuys Bldg.

FOR EXCHANGE — WANT LOS ANGELES CITY 6% or city property for 40 or 80 acres clear land in Porterville section. Land is in settled district, surrounded by orange groves and adjoining fine town. Best orange and olive land in State. Canning factory within one mile. Will deal with owners only. Address C. E. PAUL, 846 Broome st., Los Angeles.

FOR EXCHANGE—ATTENTION OWNERS: WILL exchange $3000 equity in 40 acres best Coachella date and vegetable land for city property or Los Angeles or beach property clear. Call OWNER, 3794S1.

FOR EXCHANGE—80-ACRE EQUIPPED MOUNTAIN resort, dance pavilion, 9 cabins, new 10-room house, barn, tools, implements, etc. Plenty spring water for all purposes. Price $4000 clear. Submit best offer to \$3000.
A. H. BAILEY,
322 Hollingsworth Bldg.

FOR EXCHANGE—FOR APARTMENT, BUSINESS, Property or orange grove, grain, or stock, 975 acre imperial Valley ranch, 600 acres in alfalfa; 325 acres, Ventura county, citrus land, fine soil; has water rights, \$60,000 and other property to \$85,000; direct list; submit for all or part, to LA DUE, 429 Central Bldg. F7295.

FOR EXCHANGE—UNIMPROVED 160 AND 40 acres above Claremont, 10 miles of Riverside, 40 at Perris, two wells, cheap buildings, all clear, all or part for clear improved town or country property. Address OWNER, ARDELL HARMONY, Pomona, Cal.

FOR EXCHANGE—
80 acres, near Holtville, Imperial Valley, $12,000; mortgage $4000; 4 years, 7 per cent. Want clear or near. Local, Missouri or between. Would trade 40 acres.
McKEE, 546 Title Insurance Bldg.

FOR EXCHANGE—HAVE FINE INCOME RANCH, clear, in Southern California, and some cash; want large income apartment-house, clear, or will exchange for \$75,000; will assume reasonable amount. Prefer to deal with owners only. Address OWNER, BRANCH OFFICE.

FOR EXCHANGE—
320 acres, near Brawley, alfalfa, corn, barley. Two sets of buildings; fenced and cross-fenced. Price $30,000.
CHAS. GLOVER.
Main 2790. 217 Wright & Callender Bldg. F2790.

FOR EXCHANGE—80-ACRE EXCELLENT AGRIcultural land near Vernal, a county seat in Northern Utah; populated district; price $15,200, clear; will bond for $8000 at 6 per cent. Deal with TATUM-WINSTANLEY COMPANY, 920 Mer. Nat. Bank Bldg., Sixth and Spring.

FOR EXCHANGE — FULL-BEARING 12-ACRE orange tract near Riverside, 12 choice acres, 5-room story house, grove in good condition, 2000 boxes on trees now. Submit clear property to \$12,000. GEO. T. FOELL, 440 Wilcox Bldg. Main 4723.

FOR EXCHANGE—
160 acres good stock, alfalfa and grain ranch, San Luis Obispo County, abundance of cheap water. Fine improvements, $20,000. What have you here, city or ranch. Owner in our office Monday.
IMPERIAL REALT TCO., 328 Security Bldg. F7378.

FOR EXCHANGE—$25,000, TWENTY ACRES, NEAR Alhambra; 15 acres in walnuts; fairly productive; 5 acres 7-year-old walnuts; family orchard; good pumping plant; 6-room house at it or any wheat. Want income property in city or beach.
K. LUNDEEN COMPANY,
Suite 200-224 Central Bldg., Sixth and Main sts.

FOR EXCHANGE — $25,000, WALNUT GROVE, good improvements. Want Northern California or Oregon land.
This is real cash value. Put yours in right.
Room 704 C. T. Johnson Bldg.

FOR EXCHANGE—
60 acres of the best improved ranches in the Imperial Valley; all in alfalfa; lease for the year ranch; $25,000, clear; want lots or improved, will assume.
JOS. M. MURPHY REALTY CO.
A2958. 727-8 Title Ins. Bldg. Main 6004.

FOR EXCHANGE—100 ACRES, FIRST-CLASS ALfalfa, good water, each pumps near 600 miner's inches; near good town; good apartment-house site; rare with good income; the ranch is held at $65,000; must, therefore, go in with the ranch. I. J. SILVIS, Home P6950.

FOR EXCHANGE—TWO ACRES, ATTRACTIVELY located, facing on two streets, near new high school, ready for immediate subdivision, alfalfa; is good value \$12,000. Mortgage $5000. Want clear city for equity, 906 Van Nuys Bldg. Main 2292. F. J. LA FON.

FOR EXCHANGE—
160 acres highly improved ranch, in Selma fruit district, Fresno county. Price $200 per acre. Mortgage $8000. Want Los Angeles or vicinity. Owners submit.
DAVID CENTRY,
411 Van Nuys Bldg. A3059.

FOR EXCHANGE—160 ACRES NEAR PERRIS, 100 acres grain, ten acres eucalyptus grove, family orchard, good four-room plastered house, barn, well, some alfalfa. Want lot or residence, high \$10,000, clear. Exchange for L. A. property.
H. A. SHIFFER, 521 Central Bldg. F3716.

FOR EXCHANGE—1000 ACRES OF LAND AT ALlen, Texas, county seat, \$15 per acre. Want apartment-house or city property. Will consider eastern. Will give good deal on right properties.
JOS. M. MURPHY REALTY CO.
Suite 200-224 Central Bldg., Sixth and Main sts.

FOR EXCHANGE—WANT EASTERN—
\$60,000—Mtge. $15,000, clear. Will trade equity in orange and lemon grove, near Uplands; one of the best equipped groves in the state.
JOS. M. MURPHY REALTY CO.
A2958. 727-8 Title Ins. Bldg. Main 6004.

FOR EXCHANGE—WANTED, FRESNO, CITY OR near by, will trade finest apple and pear land in California, where red apples grow without irrigation, owner wants to move to Fresno. What can you offer. Address X, box 190, TIMES OFFICE.

FOR EXCHANGE—GREAT BARGAIN, 700 ACRES BUILDINGS, ALFALFA, PLENTY OF WATER, SAID TO BE WORTH $25,000 TO $30,000. WILL EXCHANGE EQUITY FOR CLEAR CITY PROPERTY. CAN BORROW $35000. J. L. PATTERSON, 240 DOUGLAS BLDG.

FOR EXCHANGE—WANTED GOOD MODERN BUNgalow, southwest part of city. Will give either clear property in El Centro or Calexico or 40-acre clear ranch. IMPERIAL REALTY CO., 522 Security.

FOR EXCHANGE—320 ACRES NORTHEAST SACramento, level, fenced, no buildings, out to wheat. Worth $40 per acre. Will exchange equity in eight acres, Whittier, for property here. W. S. BLAND, 510 Trust and Savings Bldg. A4498, Main 8008.

FOR EXCHANGE—
160 acres good stock ranch, San Luis Obispo county, $8000, clear. Want city, will assume.
M. D. FRASER, 925 Union Oil Bldg.
Main 2514—A3803.

FOR EXCHANGE—$25,000, CLEAR PROPERTY, near Redlands. Want Los Angeles business property or close-in acreage to \$75,000. Reasonable prices considered. Address F, box 461, TIMES BRANCH OFFICE.

FOR EXCHANGE—OR SALE—320 ACRES IN ARIzona, near the P. & S. F. Railroad. Will sell or exchange for automobile or city property. 1200 E. 37TH ST. 24292. SOUTH 5463.

FOR EXCHANGE—VERY CHOICE YOUNG VAlencia grove, oceans of free water and to sell (100 acres Anaheim); $1125,000, mortgage $20,000. Want clear. Address F, box 487, TIMES BRANCH OFFICE.

FOR EXCHANGE—10 ACRES, FIRST-CLASS ALfalfa, good water, each pumps near 600 miner's inches; near good town; good apartment-house site; rare with good income; the ranch is held at $65,000; must, therefore, go in with the ranch. I. J. SILVIS, Home P6950.

FOR EXCHANGE—TWO ACRES, ATTRACTIVELY located, facing on two streets, near new high school, ready for immediate subdivision, alfalfa; is good value $12,000. Mortgage $5000. Want clear city for equity, 906 Van Nuys Bldg. Main 2292. F. J. LA FON.

FOR EXCHANGE—
160 acres highly improved ranch, in Selma fruit district, Fresno county. Price $200 per acre. Mortgage $8000. Want Los Angeles or vicinity. Owners submit.
DAVID CENTRY,
411 Van Nuys Bldg. A3059.

FOR EXCHANGE—160 ACRES NEAR PERRIS, 100 acres grain, ten acres eucalyptus grove, family orchard, good four-room plastered house, barn, well, some alfalfa. Want lot or residence, high \$10,000, clear. Exchange for L. A. property.
H. A. SHIFFER, 521 Central Bldg. F3716.

FOR EXCHANGE—1000 ACRES OF LAND AT ALlen, Texas, county seat, $15 per acre. Want apartment-house or city property. Will consider eastern. Will give good deal on right properties.
JOS. M. MURPHY REALTY CO.
Suite 200-224 Central Bldg., Sixth and Main sts.

FOR EXCHANGE—WANT EASTERN—
\$60,000—Mtge. $15,000, clear. Will trade equity in orange and lemon grove, near Uplands; one of the best equipped groves in the state.
JOS. M. MURPHY REALTY CO.
A2958. 727-8 Title Ins. Bldg. Main 6004.

FOR EXCHANGE—WANTED, FRESNO, CITY OR near by, will trade finest apple and pear land in California, where red apples grow without irrigation, owner wants to move to Fresno. What can you offer. Address X, box 190, TIMES OFFICE.

FOR EXCHANGE—GREAT BARGAIN, 700 ACRES BUILDINGS, ALFALFA, PLENTY OF WATER, SAID TO BE WORTH $25,000 TO $30,000. WILL EXCHANGE EQUITY FOR CLEAR CITY PROPERTY. CAN BORROW $35000. J. L. PATTERSON, 240 DOUGLAS BLDG.

FOR EXCHANGE—WANTED GOOD MODERN BUNgalow, southwest part of city. Will give either clear property in El Centro or Calexico or 40-acre clear ranch. IMPERIAL REALTY CO., 522 Security.

FOR EXCHANGE—320 ACRES NORTHEAST SACramento, level, fenced, no buildings, out to wheat. Worth $40 per acre. Will exchange equity in eight acres, Whittier, for property here. W. S. BLAND, 510 Trust and Savings Bldg. A4498, Main 8008.

FOR EXCHANGE—
160 acres good stock, alfalfa and grain ranch, San Luis Obispo County, abundance of cheap water. Fine improvements, $20,000. What have you here, city or ranch. Owner in our office Monday.
IMPERIAL REALT TCO., 328 Security Bldg. F7378.

FOR EXCHANGE—$25,000, TWENTY ACRES, NEAR Alhambra; 15 acres in walnuts; fairly productive; 5 acres 7-year-old walnuts; family orchard; good pumping plant; 6-room house at it or any wheat. Want income property in city or beach.
K. LUNDEEN COMPANY,
Suite 200-224 Central Bldg., Sixth and Main sts.

FOR EXCHANGE — $25,000, WALNUT GROVE, good improvements. Want Northern California or Oregon land.
This is real cash value. Put yours in right.
Room 704 C. T. Johnson Bldg.

FOR EXCHANGE—
60 acres of the best improved ranches in the Imperial Valley; all in alfalfa; lease for the year ranch; $25,000, clear; want lots or improved, will assume.
JOS. M. MURPHY REALTY CO.
A2958. 727-8 Title Ins. Bldg. Main 6004.

FOR EXCHANGE—100 ACRES, FIRST-CLASS ALfalfa, good water, each pumps near 600 miner's inches; near good town; good apartment-house site; rare with good income; the ranch is held at $65,000; must, therefore, go in with the ranch. I. J. SILVIS, Home P6950.

FOR EXCHANGE—TWO ACRES, ATTRACTIVELY located, facing on two streets, near new high school, ready for immediate subdivision, alfalfa; is good value $12,000. Mortgage $5000. Want clear city for equity, 906 Van Nuys Bldg. Main 2292. F. J. LA FON.

FOR EXCHANGE—
160 acres highly improved ranch, in Selma fruit district, Fresno county. Price $200 per acre. Mortgage $8000. Want Los Angeles or vicinity. Owners submit.
DAVID CENTRY,
411 Van Nuys Bldg. A3059.

FOR EXCHANGE—160 ACRES NEAR PERRIS, 100 acres grain, ten acres eucalyptus grove, family orchard, good four-room plastered house, barn, well, some alfalfa. Want lot or residence, high \$10,000, clear. Exchange for L. A. property.
H. A. SHIFFER, 521 Central Bldg. F3716.

FOR EXCHANGE—1000 ACRES OF LAND AT ALlen, Texas, county seat, $15 per acre. Want apartment-house or city property. Will consider eastern. Will give good deal on right properties.
JOS. M. MURPHY REALTY CO.
Suite 200-224 Central Bldg., Sixth and Main sts.

FOR EXCHANGE—WANT EASTERN—
\$60,000—Mtge. $15,000, clear. Will trade equity in orange and lemon grove, near Uplands; one of the best equipped groves in the state.
JOS. M. MURPHY REALTY CO.
A2958. 727-8 Title Ins. Bldg. Main 6004.

FOR EXCHANGE—WANTED, FRESNO, CITY OR near by, will trade finest apple and pear land in California, where red apples grow without irrigation, owner wants to move to Fresno. What can you offer. Address X, box 190, TIMES OFFICE.

FOR EXCHANGE—GREAT BARGAIN, 700 ACRES BUILDINGS, ALFALFA, PLENTY OF WATER, SAID TO BE WORTH $25,000 TO $30,000. WILL EXCHANGE EQUITY FOR CLEAR CITY PROPERTY. CAN BORROW $35000. J. L. PATTERSON, 240 DOUGLAS BLDG.

FOR EXCHANGE—WANTED GOOD MODERN BUNgalow, southwest part of city. Will give either clear property in El Centro or Calexico or 40-acre clear ranch. IMPERIAL REALTY CO., 522 Security.

FOR EXCHANGE—320 ACRES NORTHEAST SACramento, level, fenced, no buildings, out to wheat. Worth $40 per acre. Will exchange equity in eight acres, Whittier, for property here. W. S. BLAND, 510 Trust and Savings Bldg. A4498, Main 8008.

FOR EXCHANGE—
160 acres good stock, alfalfa and grain ranch, San Luis Obispo County, abundance of cheap water. Fine improvements, $20,000. What have you here, city or ranch. Owner in our office Monday.
IMPERIAL REALT TCO., 328 Security Bldg. F7378.

FOR EXCHANGE—$25,000, TWENTY ACRES, NEAR Alhambra; 15 acres in walnuts; fairly productive; 5 acres 7-year-old walnuts; family orchard; good pumping plant; 6-room house at it or any wheat. Want income property in city or beach.
K. LUNDEEN COMPANY,
Suite 200-224 Central Bldg., Sixth and Main sts.

FOR EXCHANGE — $25,000, WALNUT GROVE, good improvements. Want Northern California or Oregon land.
This is real cash value. Put yours in right.
Room 704 C. T. Johnson Bldg.

FOR EXCHANGE—
60 acres of the best improved ranches in the Imperial Valley; all in alfalfa; lease for the year ranch; $25,000, clear; want lots or improved, will assume.
JOS. M. MURPHY REALTY CO.
A2958. 727-8 Title Ins. Bldg. Main 6004.

FOR EXCHANGE—100 ACRES, FIRST-CLASS ALfalfa, good water, each pumps near 600 miner's inches; near good town; good apartment-house site; rare with good income; the ranch is held at $65,000; must, therefore, go in with the ranch. I. J. SILVIS, Home P6950.

FOR EXCHANGE—TWO ACRES, ATTRACTIVELY located, facing on two streets, near new high school, ready for immediate subdivision, alfalfa; is good value $12,000. Mortgage $5000. Want clear city for equity, 906 Van Nuys Bldg. Main 2292. F. J. LA FON.

FOR EXCHANGE—
160 acres highly improved ranch, in Selma fruit district, Fresno county. Price $200 per acre. Mortgage $8000. Want Los Angeles or vicinity. Owners submit.
DAVID CENTRY,
411 Van Nuys Bldg. A3059.

FOR EXCHANGE—160 ACRES NEAR PERRIS, 100 acres grain, ten acres eucalyptus grove, family orchard, good four-room plastered house, barn, well, some alfalfa. Want lot or residence, high \$10,000, clear. Exchange for L. A. property.
H. A. SHIFFER, 521 Central Bldg. F3716.

FOR EXCHANGE—1000 ACRES OF LAND AT ALlen, Texas, county seat, $15 per acre. Want apartment-house or city property. Will consider eastern. Will give good deal on right properties.
JOS. M. MURPHY REALTY CO.
Suite 200-224 Central Bldg., Sixth and Main sts.

FOR EXCHANGE—WANT EASTERN—
\$60,000—Mtge. $15,000, clear. Will trade equity in orange and lemon grove, near Uplands; one of the best equipped groves in the state.
JOS. M. MURPHY REALTY CO.
A2958. 727-8 Title Ins. Bldg. Main 6004.

FOR EXCHANGE—WANTED, FRESNO, CITY OR near by, will trade finest apple and pear land in California, where red apples grow without irrigation, owner wants to move to Fresno. What can you offer. Address X, box 190, TIMES OFFICE.

FOR EXCHANGE—GREAT BARGAIN, 700 ACRES BUILDINGS, ALFALFA, PLENTY OF WATER, SAID TO BE WORTH $25,000 TO $30,000. WILL EXCHANGE EQUITY FOR CLEAR CITY PROPERTY. CAN BORROW $35000. J. L. P

Daily Liners.

BUSINESS INVESTMENTS—

THE OWNER OF A BEACH SUBDIVISION OF 60 acres, subdivided into 300 50x150-foot lots each, platted and ready for market, one mile of which recently sold, no contract; automobile highway and railroad depot on property, near San Diego, and on line of proposed interurban electric railway; $5000 and other liberally responded and will utilize the services of a salesman; $2500 cash required for immediate sale. Address W, box 1197, TIMES OFFICE. I will give a cash bonus of $500, and 75% of the profits of sales; have the property and can give it attention; this unique offer will stand until thorough investigation. Phone 71168 for personal interview.

WANT TO MEET A MAN WHO HAS $5000 CASH or 1st trust, for the other 5/6ths. To such a man I can offer a guarantee on investment of 6% entirely satisfactory to him, and a chance to make the value. I am about to market a proven local real estate proposition, and want to interest a man who can handle it. It will save for the right party. See me at 1st office of Los Angeles alone not less than $5,000,000 of value. Am in the office all day Sunday. Call and let us furnish particulars. CUNNINGHAM REALTY CO.

Bdwy. 1262. 714 Central Bldg. A6699.

YOU CAN MAKE 15 TO 20 PER CENT. ON YOUR money, discounting first mortgages. Large demand; many of present orders extraordinary for amount and security; no risk on security; it is at least double in every case. Prominent local banker says: Could put every dollar in this business and will consider applications of a few additional investors who desire to join them; references required; confidential. Address F, box 443, TIMES BRANCH OFFICE.

IF YOU HAVE A SUBSTANTIAL AMOUNT TO invest and proper credentials there is a chance to make a liberal connection with large local institution, owned and managed by prominent business men. No time required; must be willing to attendance at occasion; only; absolutely safe; failure in this business unheard of; best 12 months' proven will not run about 20 per cent, and increasing yearly. Address X, box 144, TIMES OFFICE.

HAVE FEW THOUSAND DOLLARS MONTHLY TO invest and want two or more parties with $1000 to enter with me in the State rights for marketing patented article; splendid proposition; will give my entire time to management of same. Have lived in Los Angeles ten years and give references as to character, ability and reliability. Address F, box 341, TIMES BRANCH OFFICE.

CHEMIST HAS THROUGH SEVERAL YEARS OF experimenting developed a remedy for the cure of rheumatism, including salt lumbago (grippe); same is of a liquid and paste. It will be a tremendous seller; desire capital to market the same. Can be purchased for 10 per cent on the dollar of visible cash. Prescription box 822, PASADENA, Cal.

MR. BANKER OR INVESTOR, LET ME SHOW YOU how you can get a financial investment; you should have $25,000 or more. For appointment call at once. Address X, box 336, TIMES BRANCH OFFICE.

LOCAL ENTERPRISE OPERATING AT A PROFIT needs $2500 quickly, to assure new business; will secure you and give employment if desired, either part or full time; references. Address W, box 897, box 884, TIMES BRANCH OFFICE.

WANTED—PARTY TO INVEST $2000 OR $10,000 in manufacturing proposition; exclusive territory; big sales; will cover U. S. Address F, box 1, TIMES BRANCH OFFICE.

WE NEED FURTHER CAPITAL TO PROPERLY handle a fast manufacturing company; we have a fine quality and line of goods; will bear most rigid investigation. Address X, box 70, TIMES OFFICE.

WANTED — COMPETENT BUSINESS MAN TO become one of the stockholders in company; must have $1000 cash; references required. Address X, box 271, TIMES BRANCH OFFICE.

FOR SALE—CORNER GROCERY, ESTABLISHED 8 years; good lease, rent $30, receipts $20 per day; all cash trade, living-room, price $600. 2201 E. 9TH.

EXTRA! EXTRA! EXTRA!
Must sacrifice my cafe with lunch counter. Address owner, W2, box 497, TIMES BRANCH OFFICE.

FOR SALE—GOOD LIVE GROCERY, CONFECTIONery, cigars, tobacco, notions, stationery and soda fountain. Invoice between $1800 and $2000. Will invoice. PHONE owner, SOUTH 478.

FOR SALE—RETAIL BAKERY, ALL STORE TRADE, sales run over $20,000 last year, good reason for selling. Take $2500 to handle. BAKERS CONFECTIONERS' SALES BUREAU, 226 E. 4th st.

WE HAVE A RARE BUSINESS OPENING IN A large paying manufacturing business, to put on sale man with $2000 to $3000, salary $100 per month. Address W, box 142, TIMES OFFICE.

$435 SPOT CASH ONLY BUYS BEAUTIFULLY located grocery store, actually worth $1500; cost to equip $2400; be sure and see this store today. 828 W. THIRD ST. Phone 52981.

A DELICATESSEN IN BEST LOCALITY IN CITY; surrounded by elevator building; near school; good proposition, good reason for selling. 1489 W. SEVENTH ST.

FOR SALE—COME AND SEE WHAT $500 WILL BUY in grocery and confectionery, with living-rooms. 3716 E. FIGUEROA.

FOR SALE—OR EXCHANGE—STOCK OF WALL paper and paints. Want real estate or what? Address WX, box 381, TIMES BRANCH OFFICE.

FOR SALE—COMPLETELY EQUIPPED GROCERY store, good location. Will sell very reasonable. PHONE South 4985. 702 E. WASHINGTON.

WHOLESALE BAKERY ROUTE, CLEARING $25 and more per week; $300, See BURROER, L. A. Juvo Baking Co., 24th and San Pedro sts.

WANTED—PARTY TO LEASE NEW MOVING PICture theater. Call up BROADWAY 1090.

FOR SALE—MEAT MARKET IN FINE LOCATION; up-to-date, new fixtures. 3074 SUNSET BLVD.

BUSINESS CHANCES—
Of Many Kinds Unclassified.

FOR SALE—THE BETTER CLASS.

MANY LIVE OPPORTUNITIES.

GARAGE CLEANING $600 MONTHLY.
On a guarantee, catering to high-class west end apartment, hotel trade, complete relocation; battery-recharging and paint departments; steady storage, 50 cars. Also other transfer and automobile garage in city. Owner connected to give complete garage service. Phone 10231.

GARAGE AND FINE MACHINE SHOP, outside low rates, no competition, large lathe, power drill, all kinds machinery to do any kind of work; $1200 month now without effort. Price $4000. READ. A rare bargain. About $4500.

GARAGE, CLOSE-IN, $1000 cash; $1300 business month; space 60x120, on principal street. Rent only $100. Stores, 40 cars, nicely shop work, lathe, tanks, etc. Cost $6000. Owner is a baker, not garage man. Will sell for $2000.

CREDIT MANUFACTURING BUSINESS, world's Fair exhibition for 1915; souvenir for visitors or anyone having friends in East. Great mail order proposition; sold through wholesale trade. Reasonable amount of cash will handle.

THEATER, seats 300, no competition, thickly-settled neighborhood, rent paid only $30. Owner must sell at once. Price $1000, $250 cash, balance easy terms.

$7000—GROCERY AND MEATS, doing $300 DAILY; one of the best paying stores in Los Angeles; 60 per cent cash trade; guarantee clean from start to finish. Call and let us furnish particulars.

CUNNINGHAM REALTY CO.
714 Central Bldg. A6699.

YOU CAN MAKE 15 TO 20 PER CENT. ON YOUR money, discounting first mortgages. Large demand; many of present orders extraordinary for amount and security; no risk on security; it is at least double in every case. Prominent local banker says: Could put every dollar in this business and will consider applications of a few additional investors who desire to join them; references required; confidential. Address F, box 443, TIMES BRANCH OFFICE.

IF YOU HAVE A SUBSTANTIAL AMOUNT TO invest and proper credentials there is a chance to make a liberal connection with large local institution, owned and managed by prominent business men. No time required; must be willing to attendance at occasion; only; absolutely safe; failure in this business unheard of; best 12 months' proven will not run about 20 per cent, and increasing yearly. Address X, box 144, TIMES OFFICE.

HAVE FEW THOUSAND DOLLARS MONTHLY TO invest and want two or more parties with $1000 to enter with me in the State rights for marketing patented article; splendid proposition; will give my entire time to management of same. Have lived in Los Angeles ten years and give references as to character, ability and reliability. Address F, box 341, TIMES BRANCH OFFICE.

CHEMIST HAS THROUGH SEVERAL YEARS OF experimenting developed a remedy for the cure of rheumatism, including salt lumbago (grippe); same is of a liquid and paste. It will be a tremendous seller; desire capital to market the same. Can be purchased for 10 per cent on the dollar of visible cash. Prescription box 822, PASADENA, Cal.

MR. BANKER OR INVESTOR, LET ME SHOW YOU how you can get a financial investment; you should have $25,000 or more. For appointment call at once. Address X, box 336, TIMES BRANCH OFFICE.

LOCAL ENTERPRISE OPERATING AT A PROFIT needs $2500 quickly, to assure new business; will secure you and give employment if desired, either part or full time; references. Address W, box 897, box 884, TIMES BRANCH OFFICE.

WANTED—PARTY TO INVEST $2000 OR $10,000 in manufacturing proposition; exclusive territory; big sales; will cover U. S. Address F, box 1, TIMES BRANCH OFFICE.

WE NEED FURTHER CAPITAL TO PROPERLY handle a fast manufacturing company; we have a fine quality and line of goods; will bear most rigid investigation. Address X, box 70, TIMES OFFICE.

WANTED — COMPETENT BUSINESS MAN TO become one of the stockholders in company; must have $1000 cash; references required. Address X, box 271, TIMES BRANCH OFFICE.

FOR SALE—CORNER GROCERY, ESTABLISHED 8 years; good lease, rent $30, receipts $20 per day; all cash trade, living-room, price $600. 2201 E. 9TH.

EXTRA! EXTRA! EXTRA!
Must sacrifice my cafe with lunch counter. Address owner, W2, box 497, TIMES BRANCH OFFICE.

FOR SALE—GOOD LIVE GROCERY, CONFECTIONery, cigars, tobacco, notions, stationery and soda fountain. Invoice between $1800 and $2000. Will invoice. PHONE owner, SOUTH 478.

FOR SALE—RETAIL BAKERY, ALL STORE TRADE, sales run over $20,000 last year, good reason for selling. Take $2500 to handle. BAKERS CONFECTIONERS' SALES BUREAU, 226 E. 4th st.

WE HAVE A RARE BUSINESS OPENING IN A large paying manufacturing business, to put on sale man with $2000 to $3000, salary $100 per month. Address W, box 142, TIMES OFFICE.

$435 SPOT CASH ONLY BUYS BEAUTIFULLY located grocery store, actually worth $1500; cost to equip $2400; be sure and see this store today. 828 W. THIRD ST. Phone 52981.

A DELICATESSEN IN BEST LOCALITY IN CITY; surrounded by elevator building; near school; good proposition, good reason for selling. 1489 W. SEVENTH ST.

FOR SALE—COME AND SEE WHAT $500 WILL BUY in grocery and confectionery, with living-rooms. 3716 E. FIGUEROA.

FOR SALE—OR EXCHANGE—STOCK OF WALL paper and paints. Want real estate or what? Address WX, box 381, TIMES BRANCH OFFICE.

FOR SALE—COMPLETELY EQUIPPED GROCERY store, good location. Will sell very reasonable. PHONE South 4985. 702 E. WASHINGTON.

WHOLESALE BAKERY ROUTE, CLEARING $25 and more per week; $300, See BURROER, L. A. Juvo Baking Co., 24th and San Pedro sts.

WANTED—PARTY TO LEASE NEW MOVING PICture theater. Call up BROADWAY 1090.

FOR SALE—MEAT MARKET IN FINE LOCATION; up-to-date, new fixtures. 3074 SUNSET BLVD.

BUSINESS CHANCES—
Of Many Kinds Unclassified.

FOR SALE—THE BETTER CLASS.

MANY LIVE OPPORTUNITIES.

GARAGE CLEANING $600 MONTHLY.
On a guarantee, catering to high-class west end apartment, hotel trade, complete relocation; battery-recharging and paint departments; steady storage, 50 cars. Also other transfer and automobile garage in city. Owner connected to give complete garage service. Phone 10231.

GARAGE AND FINE MACHINE SHOP, outside low rates, no competition, large lathe, power drill, all kinds machinery to do any kind of work; $1200 month now without effort. Price $4000. READ. A rare bargain. About $4500.

GARAGE, CLOSE-IN, $1000 cash; $1300 business month; space 60x120, on principal street. Rent only $100. Stores, 40 cars, nicely shop work, lathe, tanks, etc. Cost $6000. Owner is a baker, not garage man. Will sell for $2000.

CREDIT MANUFACTURING BUSINESS, world's Fair exhibition for 1915; souvenir for visitors or anyone having friends in East. Great mail order proposition; sold through wholesale trade. Reasonable amount of cash will handle.

THEATER, seats 300, no competition, thickly-settled neighborhood, rent paid only $30. Owner must sell at once. Price $1000, $250 cash, balance easy terms.

$7000—GROCERY AND MEATS, doing $300 DAILY; one of the best paying stores in Los Angeles; 60 per cent cash trade; guarantee clean from start to finish. Call and let us furnish particulars.

$3000—GROCERY, apartment district established 10 years, doing $50 cash; fixtures, 50 per cent of stock; rent $30; $1000 cash, balance easy.

$900—GROCERY, 3 nice living rooms, healthy location; doing a good business; no delivery.

MEAT MARKET, only $600 cash; investigation. Extreme southwest, where prices are good, well fixtures, $1200.

DAIRY, 25 HEAD STOCK. Well equipped, 20 cows, fine horse, implements, good lease, at $25 month. Price $4000. For cash.

DYE WORKS, DOING $70 weekly, fine location in thickly-settled residence district. Owner must sell; reason, ill health.

PAINTING and decorating business, established 5 years, southwest, $500 to $600 monthly. For sale at a bargain. Owner has other business and will sell cheap. Don't miss this. Investigate.

SOUTHWESTERN SALES COMPANY.
520 UNION OIL BLDG.
Main 2652. F6026.

Seventh and Spring sts.

WANTED—
Beauty preparations and toilet articles. Do you know where more established there is more profit in these articles (CLEO ANTHES)? Here is one of them. I have a complete line of formulas for above named articles, which have been on the market and which are so good if not better than those now on the market, in these lines, one of which has practically no competition and undoubtedly would be used by 50 per cent, of the women, if properly established, and no money, but that which is absolutely necessary for the placing of these articles on the market. Have been in business and established a good reputation. Address X, box 92, TIMES OFFICE.

$2000—RESTAURANT, CLOSE IN, WEST, GOOD trade.

$600—Confectionery, stationery, magazines; south-west.

$700—Cafe. Grocery, South Figueroa street; rent $25.

$1200—Fuel exchange. Grocery. Want clear lot.

$2000—Grocery, southwest; positively clears $300 per month.

$1000—Fixture store. Tucson. Biggest bargain yet.

See F. C. SIMPSON, 505½ S. Main st.

FOR EXCHANGE — WANT GROCERIES, SHOES, hardware or dry goods; stock of merchandise for sale from the Bank of Hemet; price $40000; merchandise will invoice about $20000; 10 acres of land adjoining town of Hemet; price $14,000; mortgage $4000. 40 acres 2 miles southeast of the Bank of Hemet; price $7500. 10 acres 1 mile south of Hemet; price $1,000; all together. COAST REAL ESTATE CO., 202 W. 4th st., Santa Ana, Cal.

A FEW YEARS AGO I STARTED A SMALL MAIL order business; to-day it is paying me thousands of dollars capital. I wanted to make $30 or $40 a week. The fact proves the first year struggled $200 a week. $50,000 will show you how to start a small mail order business. Don't write for information; it's interesting. No canvassing. BEACOCK, Box 808 Lockport, N. Y.

GROW RICH IN BUSINESS OF YOUR OWN—GET out of the wage earning class. Start a mail order office with our factory starts you with little capital; starting exact line in your own home. We manufacture and sell you the goods. Valuable information mailed free. Write for booklet and testimonials. Address PEARS MFG. CO., Dept. 19, Buffalo, N. Y.

MANUFACTURERS OF HIGH-CLASS, EXCLUSIVE electrical specialties, want man of proven ability and unquestioned integrity to represent them in their properties for Los Angeles District Manager, to-investment $2000. Business should be $20000 first year. State age and experience. THE STERLING CORPORATION, 1276 West 3rd street, Cleveland, O.

MANUFACTURER WANTS STATE AND DISTRICT managers for a fast selling article, every merchant a prospective customer. Sells for $15 and pays $5 commission. Requires $250 to handle proposition; you handle collections. Should net $5000 to $10,000 first year. Address MANUFACTURER, box 1, Station C, Chicago, Ill.

I NEED BRANCH MANAGERS FOR MY WORLD-wide mail order business. Applicants must furnish unquestionable references. Also $250 to-$450 cash, which is refundable like, first year. Must be sober and man of brains whom we can rely on. Address, with stamp, MANAGER, C. A. BUTLER, Box 262 Factories, Toledo, O.

DEED BY RETURN MAIL—TO $25 INTRODUCtory lot surrounded by pusher oil fields. Our drilling starts within 30 days. Only small price now; pending to remit $2 in full payment, or return deed. OIL SYNDICATE, First National Building, Detroit.

RELIABLE MANUFACTURING COMPANY WANTS business man to open office and manage sales force. Exclusive territory. Staple article. Should net $10,000 annually. $400 to $1600 investment in goods required. BOYLE, 625 S. Dearborn, Chicago.

ESTABLISHED MANUFACTURER WANTS STATE manager. High class article. Should pay $10,000 annually. $2500 to $10000 capital required. Write to Chicago, if you are the man, we want. Jefferson. SALES MANAGER, 573 Old Colony Bldg., Chicago.

FOR SALE—OR EXCHANGE—BEST-PAYING OLD-established business in Southern California, experience not necessary. Will stand strict investigation. Owner has other business which is his only interest for good ranch. Address W, box 134, TIMES OFFICE.

$800, GROCERY, FINE CORNER LOCATION, ABOUT $400 stock necessary to handle the business. Rent $30. Lease runs and two years. $250 for box fixtures, three fine pair of scales, $125 cash register, good counters, shelving, etc. Must be established. Owner sick in bed. JOHNSON, 230 Union Oil Bldg.

FOR SALE—A NEAT LITTLE CAFETERIA, WHERE business is improving every day and making money, at the present time; will be offered to it up. On account of sickness will sacrifice for $600. Address F, box 492, TIMES BRANCH OFFICE.

OWN A BUSINESS—MAKE $2500 TO $5000. Here's your chance. Co-operate with me over-sight at home in a big money proposition. Everything furnished. Small capital. Home ; OMDI. Write quick. BOYD E. BROWN, Dept. E, Omaha, Neb.

OWN YOUR OWN BUSINESS—
START IN THE NEW YEAR RIGHT.
Make big money. $72 to $150 weekly. Newest patented proposition. Only one in each locality. Free particulars. D. STEIN, Manager, 32 South State, Chicago.

FOR SALE—$7000 BUYS MY LUMBER YARD AND mill business at one of the best points in San Joaquin Valley. Will make from $2500 to $3000 per month. Fine location for selling. Address W, box 1407, TIMES BRANCH OFFICE.

FOR SALE—CIGAR STAND, BARBER SHOP AND pocket-billiard parlor, combined, in a fine location, with long lease. This is a good, live proposition and will pay for anyone interested in investigating. Address T., box 373, OCEAN PARK.

$350, GROCERY, THREE LIVING ROOMS, FIXtures worth the money. About $500 stock. Lady owner, can't manage store. JOHNSON, 230 Union Oil Bldg.

FOR SALE—$2?? 3-CHAIR BARBER SHOP IN country. Address HOTEL SHOP, box 52, Downey, Cal.

FOR SALE—CHEAP, GROCERY, DELICATESSEN, bakery, doing good business. 829 W. TEMPLE.

FOR SALE—DENTAL OFFICE, ADDRESS W, BOX 148, TIMES OFFICE, or Phone A4078.

GROCERY FOR SALE, STOCK AND FIXTURES, good cash business, cheap rent, cash only; no agents. 3581 S. VERMONT AVE.

FOR EXCHANGE—$4000 JEWELRY STOCK AND fixtures, principally watches and diamonds. What have you to offer? Address X, box 66, TIMES OFFICE.

BUSINESS CHANCES—
Of Many Kinds Unclassified.

FOR SALE—THE BETTER CLASS.

MANY LIVE OPPORTUNITIES.

GARAGE CLEANING $600 MONTHLY.
On a guarantee, catering to high-class west end apartment, hotel trade, complete relocation; battery-recharging and paint departments; steady storage, 50 cars. Also other transfer and automobile garage in city. Owner connected to give complete garage service. Phone 71168 for personal interview.

GARAGE AND FINE MACHINE SHOP, outside low rates, no competition, large lathe, power drill, all kinds machinery to do any kind of work; $1200 month now without effort. Price $4000. READ. A rare bargain. About $4500.

GARAGE, CLOSE-IN, $1000 cash; $1300 business month; space 60x120, on principal street. Rent only $100. Stores, 40 cars, nicely shop work, lathe, tanks, etc. Cost $6000. Owner is a baker, not garage man. Will sell for $2000.

CREDIT MANUFACTURING BUSINESS, world's Fair exhibition for 1915; souvenir for visitors or anyone having friends in East. Great mail order proposition; sold through wholesale trade. Reasonable amount of cash will handle.

THEATER, seats 300, no competition, thickly-settled neighborhood, rent paid only $30. Owner must sell at once. Price $1000, $250 cash, balance easy terms.

$7000—GROCERY AND MEATS, doing $300 DAILY; one of the best paying stores in Los Angeles; 60 per cent cash trade; guarantee clean from start to finish. Call and let us furnish particulars.

$3000—GROCERY, apartment district established 10 years, doing $50 cash; fixtures, 50 per cent of stock; rent $30; $1000 cash, balance easy.

$900—GROCERY, 3 nice living rooms, healthy location; doing a good business; no delivery.

MEAT MARKET, only $600 cash; investigation. Extreme southwest, where prices are good, well fixtures, $1200.

DAIRY, 25 HEAD STOCK. Well equipped, 20 cows, fine horse, implements, good lease, at $25 month. Price $4000. For cash.

DYE WORKS, DOING $70 weekly, fine location in thickly-settled residence district. Owner must sell; reason, ill health.

PAINTING and decorating business, established 5 years, southwest, $500 to $600 monthly. For sale at a bargain. Owner has other business and will sell cheap. Don't miss this. Investigate.

SOUTHWESTERN SALES COMPANY.
520 UNION OIL BLDG.
Main 2652. F6026.

Seventh and Spring sts.

WANTED—
Beauty preparations and toilet articles. Do you know where more established there is more profit in these articles (CLEO ANTHES)? Here is one of them. I have a complete line of formulas for above named articles, which have been on the market and which are so good if not better than those now on the market, in these lines, one of which has practically no competition and undoubtedly would be used by 50 per cent, of the women, if properly established, and no money, but that which is absolutely necessary for the placing of these articles on the market. Have been in business and established a good reputation. Address X, box 92, TIMES OFFICE.

$2000—RESTAURANT, CLOSE IN, WEST, GOOD trade.

$600—Confectionery, stationery, magazines; south-west.

$700—Cafe. Grocery, South Figueroa street; rent $25.

$1200—Fuel exchange. Grocery. Want clear lot.

$2000—Grocery, southwest; positively clears $300 per month.

$1000—Fixture store. Tucson. Biggest bargain yet.

See F. C. SIMPSON, 505½ S. Main st.

FOR EXCHANGE — WANT GROCERIES, SHOES, hardware or dry goods; stock of merchandise for sale from the Bank of Hemet; price $40000; merchandise will invoice about $20000; 10 acres of land adjoining town of Hemet; price $6000; mortgage $2000. 10 acres 1 mile southeast of the Bank of Hemet; price $7500. 10 acres 1 mile south of Hemet; price $1,000; all together. COAST REAL ESTATE CO., 202 W. 4th st., Santa Ana, Cal.

A FEW YEARS AGO I STARTED A SMALL MAIL order business; to-day it is paying me thousands of dollars capital. I wanted to make $30 or $40 a week. The fact proves the first year struggled $200 a week. $50,000 will show you how to start a small mail order business. Don't write for information; it's interesting. No canvassing. BEACOCK, Box 808 Lockport, N. Y.

GROW RICH IN BUSINESS OF YOUR OWN—GET out of the wage earning class. Start a mail order office with our factory starts you with little capital; starting exact line in your own home. We manufacture and sell you the goods. Valuable information mailed free. Write for booklet and testimonials. Address PEARS MFG. CO., Dept. 19, Buffalo, N. Y.

MANUFACTURERS OF HIGH-CLASS, EXCLUSIVE electrical specialties, want man of proven ability and unquestioned integrity to represent them in their properties for Los Angeles District Manager, to-investment $2000. Business should be $20000 first year. State age and experience. THE STERLING CORPORATION, 1276 West 3rd street, Cleveland, O.

MANUFACTURER WANTS STATE AND DISTRICT managers for a fast selling article, every merchant a prospective customer. Sells for $15 and pays $5 commission. Requires $250 to handle proposition; you handle collections. Should net $5000 to $10,000 first year. Address MANUFACTURER, box 1, Station C, Chicago, Ill.

I NEED BRANCH MANAGERS FOR MY WORLD-wide mail order business. Applicants must furnish unquestionable references. Also $250 to-$450 cash, which is refundable like, first year. Must be sober and man of brains whom we can rely on. Address, with stamp, MANAGER, C. A. BUTLER, Box 262 Factories, Toledo, O.

DEED BY RETURN MAIL—TO $25 INTRODUCtory lot surrounded by pusher oil fields. Our drilling starts within 30 days. Only small price now; pending to remit $2 in full payment, or return deed. OIL SYNDICATE, First National Building, Detroit.

RELIABLE MANUFACTURING COMPANY WANTS business man to open office and manage sales force. Exclusive territory. Staple article. Should net $10,000 annually. $400 to $1600 investment in goods required. BOYLE, 625 S. Dearborn, Chicago.

ESTABLISHED MANUFACTURER WANTS STATE manager. High class article. Should pay $10,000 annually. $2500 to $10000 capital required. Write to Chicago, if you are the man, we want. Jefferson. SALES MANAGER, 573 Old Colony Bldg., Chicago.

FOR SALE—OR EXCHANGE—BEST-PAYING OLD-established business in Southern California, experience not necessary. Will stand strict investigation. Owner has other business which is his only interest for good ranch. Address W, box 134, TIMES OFFICE.

$800, GROCERY, FINE CORNER LOCATION, ABOUT $400 stock necessary to handle the business. Rent $30. Lease runs and two years. $250 for box fixtures, three fine pair of scales, $125 cash register, good counters, shelving, etc. Must be established. Owner sick in bed. JOHNSON, 230 Union Oil Bldg.

FOR SALE—A NEAT LITTLE CAFETERIA, WHERE business is improving every day and making money, at the present time; will be offered to it up. On account of sickness will sacrifice for $600. Address F, box 492, TIMES BRANCH OFFICE.

OWN A BUSINESS—MAKE $2500 TO $5000. Here's your chance. Co-operate with me over-sight at home in a big money proposition. Everything furnished. Small capital. Home ; OMDI. Write quick. BOYD E. BROWN, Dept. E, Omaha, Neb.

OWN YOUR OWN BUSINESS—
START IN THE NEW YEAR RIGHT.
Make big money. $72 to $150 weekly. Newest patented proposition. Only one in each locality. Free particulars. D. STEIN, Manager, 32 South State, Chicago.

FOR SALE—$7000 BUYS MY LUMBER YARD AND mill business at one of the best points in San Joaquin Valley. Will make from $2500 to $3000 per month. Fine location for selling. Address W, box 1407, TIMES BRANCH OFFICE.

FOR SALE—CIGAR STAND, BARBER SHOP AND pocket-billiard parlor, combined, in a fine location, with long lease. This is a good, live proposition and will pay for anyone interested in investigating. Address T., box 373, OCEAN PARK.

$350, GROCERY, THREE LIVING ROOMS, FIXtures worth the money. About $500 stock. Lady owner, can't manage store. JOHNSON, 230 Union Oil Bldg.

FOR SALE—$2?? 3-CHAIR BARBER SHOP IN country. Address HOTEL SHOP, box 52, Downey, Cal.

FOR SALE—CHEAP, GROCERY, DELICATESSEN, bakery, doing good business. 829 W. TEMPLE.

FOR SALE—DENTAL OFFICE, ADDRESS W, BOX 148, TIMES OFFICE, or Phone A4078.

GROCERY FOR SALE, STOCK AND FIXTURES, good cash business, cheap rent, cash only; no agents. 3581 S. VERMONT AVE.

FOR EXCHANGE—$4000 JEWELRY STOCK AND fixtures, principally watches and diamonds. What have you to offer? Address X, box 66, TIMES OFFICE.

BUSINESS CHANCES—
Of Many Kinds Unclassified.

CLINE & CROCKETT, 203½ S. BROADWAY—
Rooms 202-203. Over Titus Guaranteed.

$100 HANDLES RESTAURANT, fine for man and wife.

$350—CIGAR STAND, worth $650, exchange for auto.

$2000—GROCERY, $75 daily, exchange for auto.

$250 TAKES POSSESSION THEATER, seating 300, lively competition, consider exchange, fully equipped. Price $1000. Price coming down.

$350—GROCERY, west end, $25, living rooms, no delivery, clearing $60 to $80 weekly. Invoice about $1000. Stock, fixtures, etc. Must sell. Other reasons.

$1200—BARBER SHOP, large office building; clearing $60 to $80 weekly lot. Four chairs. Small equipment.

$1250 TAKES HALF INTEREST in the best paying confectionery business in California. Books open. Investigate.

$2500—BAKERY. Receipts $275 weekly, retail. Rental green, $50 month. Fine location. Business established 20 years. Investigate.

$2500—ROOMING AND RUBBER ELASTIC MANUFACTURING BUSINESS, something every man wants, no competition, chance of lifetime, investigate.

$4500—CONFECTIONERY AND GROCERY, near large college, rental equipments, best buy in market. Bargain, cash or terms.

$2000—LUNCH COUNTER, receipts $140 daily, fine location, fully equipped, consider lot, live wire. Doctor sells.

$2500—POOL HALL, $270 clear stock, rent $60, 10 tables, 3 billiard, 2 lunch counters, consider lot. Investigate.

$4000—GENT'S FURNISHING BUSINESS, best inland town southern California. New stock. Invoice selected. Can show money-maker. Investigate.

$4000—Grocery, fish valley town, $100 daily, will double in one year. Big profits, nice equipments.

See CLINE & CROCKETT, 203½ S. Broadway.

FOR SALE—

AGENTS ATTENTION.
EXCEPTIONAL OPPORTUNITY.

One of the oldest and best established manufacturing and commission concerns in this city, whom you hear the name it will sound very familiar to you.

Machinery and equipment practically new. Invoices about $12,500.

Practically new auto truck.

Everything up to date.

Any man with common ordinary horse sense can make this business pay over 50 per cent. per annum.

Actual value not less than $25,000.

Can be bought, machinery, equipment, good will, truck, office furniture, etc., and delivered to a responsible party of date, for $10,000 cash. Possibly half cash, and balance 3 and 6 months. Absolutely good reason for selling.

Full particulars from

MR. HART,
617 S. Spring st.
Phone Main 2875.
60478.
fact'..s0.27 fry2Sobjects4

TWO OR THREE ATTRACTIVE SALOON PROPOsitions in San Diego. Licenses limited to 55. $4000 to $7000 cash will handle. For full particulars address X, box 152, TIMES OFFICE.

AUTOMOBILE SUPPLY BUSINESS, ESTABLISHED OVER TEN YEARS. BEST LOCATION IN LOS ANGELES. DESIRABLE LEASE. DOING NICE BUSINESS. THIS IS AN EXCEPTIONAL OPPORTUNITY.

UNLESS YOU HAVE $5000 IN CASH DO NOT APPLY. THIS PROPOSITION WILL NOT LAST 24 HOURS WHEN ONCE EXPLAINED IN DETAIL.

ADDRESS X, BOX 2, TIMES OFFICE.

S. T. GEORGE REALTY & BROKERAGE CO.,
315 Trust and Savings Bldg.,
Corner Sixth and Spring streets.

GROCERY, FINE LOCATION, RENT $25.
Sales $40 daily, no cut prices, present owner 4 years; price invoice $1000.

GENERAL MDSE., NEAR BY TOWN.
Monthly sales $500; this a big money maker; light expenses; price invoice $6000; sure and safe buy; refer to bankers.

CASH GROCERY, APARTMENT DISTRICT.
Rent $30, sales $25 daily; no soliciting; no delivery; price invoice $1400.

CASH GROCERY, WESTLAKE DISTRICT.
Daily sales $800; this a most exceptional buy, gone better, thorough investigation will prove this; price $4000.

DELICATESSEN, GROCERY, HOME COOKING.
Rent $25, fixtures and $150 monthly; invoice $1100; price $650; be quick.

S. T. GEORGE, 315 Trust and Savings Bldg.
Corner Sixth and Spring streets.

AUTOS AUTOS AUTOS
And What Goes With Them.

We are the only exclusive automobile and accessory brokers in the city. We will sell you anything from a "flivver" bus to the largest garage in Southern California.

Oil stations, repair shops, storage, etc. If your business will stand cash or terms, write us, we will and we will sell your business. We sell the world in automobiles.

See RYAN, 417 Investment Bldg.
Eighth and Broadway. F5128, Main 7097.

FOR SALE—HERE'S ONE OF THE NICEST CIGAR and confectionery stores you have seen; this store was assigned to the Board of Trade for the benefit of creditors and I have been instructed to sell it at once to the highest bidder. The store is located at 2578 W. Pico st., and under proper management could do a handsome business. Call and get inventory and figure. This place must go; I have no money to waste, but our adjuster has appraised the stock and fixtures at $567, and we have been obliged to bid what we can think it is worth. I am going to keep the store open Monday afternoon, January 11th, to allow prospective bidders to inspect stock and fixtures and place bids. S. T. CHASE, as BOARD OF TRADE, 726 Higgins Bldg.

FOR SALE—NOTICE IS HEREBY GIVEN THAT the Board of Trade will on Friday, January 15th, 1915, at 11 a.m., sell to the highest bidder, stock of ladies' and men's furnishings and notions, consisting of the estate of Ruhrman & Co., and that said stock may be seen at 2578 West Pico st., Los Angeles, Cal. Inventory shows merchandise, fixtures, $1767.85. Store open all day Thursday, January 14th, 1915, to allow prospective bidders to inspect stock and inventory. Sale to be conducted at office of the BOARD OF TRADE, 726 Higgins Bldg.

AN EQUAL PARTNER; BUSINESS MAN PREferred, with from $10,000 to $20,000 cash, is desired in a real estate deal where at least $200,000 can be turned within the year. Reglon confidential. References required and given. Answer in first instance Address W, box 264, TIMES OFFICE.

REDIPHONES—WE HAVE ON HAND A FEW OF these handy telephone attachments, which are being distributed in connection with coupon books for the "Rediphone." The coupons are also obtainable in classified advertising in THE TIMES. Phone Main 8200 or Home 10231, and our representative will call and attach the "REDIPHONE," collecting at the same time for the coupons delivered. The "Rediphone" only will be delivered to each customer.

CALL BETWEEN 9 AND 3. 405 CONSOLIDATED Realty Bldg., and let us tell you of very profitable business; proposition for a business man with $1500 or more, to invest, to partnership; must be willing to work; if you have money to spend your own money. It's up to you to make good, I'll charge you $300 for showing you how and furnish you the tools and territory to work with.

FOR SALE—AN ESTABLISHED CASH DRY GOODS and men's furnishings business, in good suburban city, that will pay handsome profit for any person can invest about $8500. (Bank loan obtained for part if desired.) Will sell all invoice only. (Fixtures at 65 cents.) Business is a money-making established one, rarely obtainable. Address X, box 208, TIMES OFFICE.

FOR SALE—OR EXCHANGE—CORNER GROCERY, four sunny living rooms, building 26x60, lot 50x150, room on premises for bungalow and most be sold at once. Will take fixtures, stock and property. Store can be run by two people at $1 per day expense. Clears $100 per month. Rarest business opportunity ever offered. Owner has other business which demands his attention. Address X, box 1708, TIMES OFFICE.

JOB PRINTING OFFICES; SOME BARGAIN OFFERings in Los Angeles and other places in Southern California and San Joaquin Valley. A number of shops where the owners are willing to sacrifice, as I am not here at present to give a little money, now is the time to get into business.

NEWSPAPERS—In our lists we have about every thing that is available for sale in some part of the country, $500 up. THE PRINTERS' EXCHANGE, 222 Franklin st., near Hall of Records.

AN UNUSUAL OPPORTUNITY TO SECURE ONE OF THE BEST LOCATED CLOSE-IN STORE AND THEATRE PROPERTIES IN LOS ANGELES IN THE HEART OF HIGH CLASS HOTEL AND APARTMENT HOUSE DISTRICT 145 WITHIN A RADIUS OF FOUR BLOCKS; 600 SEATING CAPACITY. ELEGANT IN FURNISHINGS. WITH THE MOST MODERN EQUIPMENT; ESTABLISHED OVER ONE YEAR AND UNDER THE SAME MANAGEMENT. A BUSINESS INVESTMENT WORTHY OF CONSIDERATION. PRICE $25000, FOR FULL PARTICULARS SEE PRINCIPALS. 311 TRUST AND SAVINGS BLDG.

WANTED—TO MEET PARTY HAVING $10000 TO $50000 desirous of becoming interested in manufacturing business. Can buy several good small inventions, the kind that make big money quick, from inventor very cheap as he has broke and must sell at once. Will give you control and management of business. It will pay you to investigate. LEWINGTON, 401 Story Bldg.

BUSINESS CHANCES—
Of Many Kinds Unclassified.

CASH GROCERY, SALES $9000 MONTH, INCLUDING cigars and two bars, in good mining town; rent $6000. Will trade for small improved acreage close in city.

General merchandise stock and equipment in suburban city, value $14,000. Take up to $10,000 in Los Angeles or Orange county real estate, balance easy.

Grocery stock, Westlake district; average sales $5000 month. Consider part exchange.

Want grocery stock. Will pay with fine 10-acre grove, close in, bearing lemons. $1250 EALARY. Might add some cash. See us if you want to buy or sell business chances. 20 years' experience.

Mr. Trowbridge, THE ALFRED F. GWYNN CO.,

Realty Liners.

BUSINESS CHANCES—Of Many Kinds Unclassified.

TO LET—PENDT 80 ACRES ALFALFA LAND, plenty water, 20 acres under plow, 22 per acre first year, $3 second, $5 for 3 years, 60 miles from Los Angeles, 6 miles from Pomona; can be seen any time; no one OWNER, for 3 days, until 11 a.m., 841 South Hope, room 2.

FOR SALE—MY BUSINESS, CLEARING $150 TO $200 per month; well established and free from debt. Have reasons for selling and will make satisfactory terms with right party. This is a snap for someone. No agents. Address P. 82, TIMES OFFICE.

FOR SALE—SMALL CONFECTIONERY STORE, 4275 Making money. Must sell. Lady or gent. (Greek) preferred. Address MRS. MINNIE F. SCHLOSSER, 930 W. Washington. The Thief Candy Store.

FOR SALE—BARGAIN, 10-ACRE DAIRY RANCH, with or without cows and outfit; 2 miles from Arlington; $180 to $200 monthly. Electric pumping plant; good brown horse, electric lighted. Address owner, TIMES LOCUST, Santa Ana.

HAVE A SPLENDID OPENING IN A LEGITIMATE money-making business, requiring a few hundred dollars, and the services of leader; references exchanged. Write quick for appointment, etc. Address W, box 87, TIMES OFFICE.

$250 CASH, BALANCE ON TERMS WILL PURchase best paying restaurant in Ontario; rare opportunity for anyone understanding this business. DANIELS REALTY & CONSTRUCTION CO., Ontario, Cal.

HAVE EXCELLENT LOCATION FOR SMALL BILliard room; low rent, long lease; small capital required. See MR. HILL or MR. BARTLETT, The Hollenbeck-Balack-Callender Co., 331 Lissner Bldg.

FOR SALE — HIGH-POWERED ROADSTER, FINE condition; selected road car; owner going East, so would consider cheap for cash. Address Box 1, Alhambra Valley reference. Call 131 W. Acacia Ave., Tropico, Cal. No dealers.

FACTORY CONFECTIONERY FOR SALE—Reason for countermanding order of machine, 7416 gallon ice cream, 17 forty-gallon barrel rock salt, 10,000 lbs. of earth for candy, etc. Machine cost $1714. Leave 1918. Address 342, Near Los Angeles. Price $3250; terms. 7319 S. BROADWAY.

CORNER GROCERY IN APARTMENT-HOUSE DISTRICT; cheap for cash; $145; 2 years' lease, almost opportunity for man and wife; reason for selling, have two stores. Address W, box 47, TIMES OFFICE.

FOR LEASE—OR SALE—ONE MANUFACTURING plant, partially 2-story, about 4000 square feet floor space; well eligible for railroad switch. Apply 810 S. BEARD ST.

FOR SALE—BAKERY, GROCERY AND MEAT market combined; do own baking; all cash trade; receipts $80 to $100 per day; fixtures complete; all departments; good soda fountain; will sell or invoice; no soliciting or delivering; all about $1000; terms to suit. 1007 HUNTSDALE BLDG.

FOR SALE—DYE WORKS, AVERAGING ABOUT $50 per week; will sell cheap for a quick sale; taking up (business in my name). Call 1 to 5 p.m. A good bay. 5424 MONTE VISTA ST. Take Garvanza car. Phone 59290.

HAVE BEST MONEY-GETTER ON THE MARKET for State and county rights; 100 per cent profit; repeat orders; sells on sight; demonstrate; costs vanishes. Address W, box 130, TIMES OFFICE.

FOR SALE—BARGAIN OR EXCHANGE FOR REAL estate, 2 modern cottages, Venice; rented $40/00 in 2 months. Call immediately. PANAMA CANAL EXHIBIT, Venice Pier.

I DESIRE LADY OR GENTLEMAN WITH THREE or four hundred dollars to join in a business proposition; sure, profitable chance for man in town. Address F, box 580, TIMES BRANCH OFFICE.

FOR SALE—LUNCH COUNTER DOING FINE BUSIness, good lease, good location, good moneymaker; nicely furnished. Snap. Call, Investigate before 10 o'clock; terms. TUCKER AGENCY, 211½ W. Second st.

$1000—THEATER.
Handsomely decorated 400-seat house that will earn a live man $200 a month. Frames 6-4, good films and chairs. JACK E. CLOYD CO., 435 S. Hill.

CORNER GROCERY, FRUIT AND VEGETABLES, doing a good ALL CASH business. Good location and long lease. Will invoice. Address W, box 232, TIMES OFFICE.

FOR SALE — CHEAP; CONFECTIONERY AND lunches, in a good location, doing a good business; must be sold at once, cash or terms. 1570 E. 20TH ST.

FOR SALE—MODERN APARTMENT AND ROOMING-house, ten bedrooms and two 3-room apartments, corner lot, choice location, lease 4½ years, rental paying about at $115.00. MRS. M. HAVLIN, Covina, Cal. P. O. Box 523. Home Phone 266.

FOR SALE—WHITE ENAMEL, DAIRY STORE, fixtures and refrigerator; 3 living rooms; this is established and an paying basis. You will do business from the start. No agents. Address owner, P, box 297, TIMES BRANCH OFFICE.

FOR SALE—COMPLETE OIL and GASOLINE BUSIness and route. Consisting of 2 tank wagons, 2 tanks, 1 gasoline carriage, 2 storage tanks and tools; $6000. Address D, box 549, TIMES BRANCH OFFICE.

WANTED—PARTY WITH $1500 AND SERVICES TO invest in established business, 7 capital to increase stock and equipment, to meet increasing trade demands. Will stand strict investigation. Address F, box 372, TIMES BRANCH OFFICE.

FOR LEASE—FULLY EQUIPPED RESTAURANT; good neighborhood; two years, bath; ready for business immediately. Only $125 advance rent required to secure furnishings. COAST REALTY, 215½ S. Spring.

WANTED — IDEAS. WRITE FOR LIST OF INVEntions wanted by manufacturers and prizes offered for inventions; 2 books sent free. Patents secured or fee returned. VICTOR J. EVANS & CO., 66 9th, Washington, D. C.

WANTED—A GOOD LIVE MAN WITH FROM $500 to $1000 to take an interest in light manufacturing business. Position in office, if party is capable. Address with reference, P. D., box 384, TIMES OFFICE.

ARE YOU THINKING OF INCORPORATING? Don't do so until you have written us. Forms, instructions and law free. SOUTHWESTERN SECURITIES & INVESTMENT CO., Box B-499, Phoenix, Ariz.

FOR SALE—BARBER OUTFIT, ONE CHAIR, COMplete, $75. Invoice, cash, $145; will have 3 six-chair outfit, low price, very liberal terms. Inquire 130 NORTH MAIN.

FOR SALE—EXCELLENT 12-ROOM ROOMING AND boarding house, West Side; walking distance; Rose full; fine location. Bargain. Owner. Address X, box 280, TIMES OFFICE.

CAFETERIA AND DELICATESSEN, FINE LOCAtion, 4 years' lease, cash trade, $1400; will take $8000. Owner sick. 1305 Ocean Front, Venice, near bath-house. Address P.O. BOX 497, Venice, Cal.

LEGITIMATE $10 MONEY-MAKER, $200 BUYS state rights, with machines for making cigar articles; money right; should sell for $5000. 460 SAN FERNANDO BLDG.

FOR SALE—BAKERY AND CANDY STORES ONLY. We have an exclusive list, $250 up; cash or easy terms. BAKERY & CONFECTIONERY SALES BUREAU, 204 Post 4th st.

FOR SALE—OR EXCHANGE—CLOTHING AND furnishing business, stock $8000, stock clean, up-to-date; splendid proposition for live wire. DAVIDS, TURNER, S. E. cor. Los Angeles st.

CONFECTIONERY AND ICE-CREAM PARLOR, CIgars and tobacco; 2 large living-rooms; rent only $15; if sold at once, will take $225. 1385 E. VERNON AVE.

FOR SALE—OR EXCHANGE FOR CLEAR LOT, Tropico or Glendale preferred, six 5-room flats, modern; new and very fast. 131 W. ACACIA AVE., Tropico.

$1200 BUYS ONE OF THE BEST EQUIPPED MEAT markets in town; daily sales $50, to delivery, all cash trade. Address W, box 50, TIMES OFFICE.

$4500—THEATER.
Downtown proposition that can show $75 weekly net profit; fine office guarantee. JACK E. CLOYD CO., 435 S. Hill.

BAKERY FOR SALE, ESTABLISHED TEN YEARS; no competition; in good city, near Los Angeles. Price $4500. Address X, box 226, TIMES OFFICE.

CASH GROCERY DOING $20 TO $60 A DAY, close in, apartment district, no soliciting or delivering. If you mean business call BROADWAY 5050.

STATIONERY—OLD, WELL ESTABLISHED BUSIness in good location, will sell at invoice with membership for good will. Week days. Phone GARVANZA 244.

FOR SALE—GROCERY AND MARKET. FIRST-class location, first-class trade, cheap rent and lease; business $125 per day. No agents. Address T, box 297, TIMES OFFICE.

FOR SALE—BARGAIN, 10-ACRE DAIRY RANCH, with or without cows and outfit; 2 miles from Arlington; $180 to $200 monthly. Electric pumping plant; good brown horse, electric lighted. Address owner, TIMES LOCUST, Santa Ana.

HAVE A SPLENDID OPENING IN A LEGITIMATE money-making business, requiring a few hundred dollars, and the services of leader; references exchanged. Write quick for appointment, etc. Address W, box 87, TIMES OFFICE.

$250 CASH, BALANCE ON TERMS WILL PURchase best paying restaurant in Ontario; rare opportunity for anyone understanding this business. DANIELS REALTY & CONSTRUCTION CO., Ontario, Cal.

HAVE EXCELLENT LOCATION FOR SMALL BILliard room; low rent, long lease; small capital required. See MR. HILL or MR. BARTLETT, The Hollenbeck-Balack-Callender Co., 331 Lissner Bldg.

FOR SALE — HIGH-POWERED ROADSTER, FINE condition; selected road car; owner going East, so would consider cheap for cash. Address Box 1, Alhambra Valley reference. Call 131 W. Acacia Ave., Tropico, Cal. No dealers.

FACTORY CONFECTIONERY FOR SALE—Reason for countermanding order of machine, 7416 gallon ice cream, 17 forty-gallon barrel rock salt, 10,000 lbs. of earth for candy, etc. Machine cost $1714. Leave 1918. Address 342, Near Los Angeles. Price $3250; terms. 7319 S. BROADWAY.

CORNER GROCERY IN APARTMENT-HOUSE DISTRICT; cheap for cash; $145; 2 years' lease, almost opportunity for man and wife; reason for selling, have two stores. Address W, box 47, TIMES OFFICE.

FOR LEASE—OR SALE—ONE MANUFACTURING plant, partially 2-story, about 4000 square feet floor space; well eligible for railroad switch. Apply 810 S. BEARD ST.

FOR SALE—BAKERY, GROCERY AND MEAT market combined; do own baking; all cash trade; receipts $80 to $100 per day; fixtures complete; all departments; good soda fountain; will sell or invoice; no soliciting or delivering; all about $1000; terms to suit. 1007 HUNTSDALE BLDG.

FOR SALE—DYE WORKS, AVERAGING ABOUT $50 per week; will sell cheap for a quick sale; taking up (business in my name). Call 1 to 5 p.m. A good bay. 5424 MONTE VISTA ST. Take Garvanza car. Phone 59290.

HAVE BEST MONEY-GETTER ON THE MARKET for State and county rights; 100 per cent profit; repeat orders; sells on sight; demonstrate; costs vanishes. Address W, box 130, TIMES OFFICE.

FOR SALE—BARGAIN OR EXCHANGE FOR REAL estate, 2 modern cottages, Venice; rented $40/00 in 2 months. Call immediately. PANAMA CANAL EXHIBIT, Venice Pier.

I DESIRE LADY OR GENTLEMAN WITH THREE or four hundred dollars to join in a business proposition; sure, profitable chance for man in town. Address F, box 580, TIMES BRANCH OFFICE.

FOR SALE—LUNCH COUNTER DOING FINE BUSIness, good lease, good location, good money-ma

Daily Times.

MONEY TO LOAN—
Real Estate and Improvements.

TO LOAN—

MONEY TO LOAN—
Real Estate and Improvements.

MONEY TO LOAN—ON APPROVED REAL ESTATE, stocks and bonds, at current rates.
McCONNELL & IRVINE,
Established 1886. 311-12 Douglas Bldg.

$1000 TO $1,000 LOANS DIRECT TO OWNERS, OF improved city real estate, at current rates, by private party, no commission. Address E, box 408, TIMES BRANCH OFFICE.

MONEY LOANED ON REAL ESTATE, LISTED stocks, bonds and on personal security; notes and commercial paper bought. TRADERS EXCHANGE, 217 Brown Bldg. Main 8188. A5067.

PRIVATE MONEY FOR FIRST MORTGAGE LOANS, city or country. REED, 221 Exchange Bldg. A5437.

MONEY TO LOAN—STRONG, DICKINSON & McGRATH have plenty money to loan on first-class real estate, 1015 MARSH-STRONG BLDG. Main 1272. Home 29125.

MONEY ALWAYS ON HAND. WILL BUY YOUR trust deeds or contracts. A4469, Main 8708. ALLEN, 510 Trust and Savings Bldg.; corner Sixth and Spring.

TO LOAN—$500, $1000, $1200, $1500, $2000, $2500; ALSO $5000, to divide. This is not impossible money. Rates reasonable. Available for principals only. JESSE NEWMAN, 304 Security Bldg.

MONEY TO LOAN—$5000, 3 YEARS, 7 PER CENT. FIRST MORTGAGE, WILSHIRE OR OTHER HIGH-CLASS RESIDENCE. OWNER ONLY. PHONE MR. MORTON, 10659.

LITTLE PRIVATE MONEY TO LOAN, AT 8 PER cent., on $10 edge city or ranch property; no commission. Address V, box 252, TIMES BRANCH OFFICE.

MONEY TO LOAN—$500, $2500, OR $5000 AT 8 PER cent. on real estate; want to hear only from the property owner. BEAVER, 532 Union Oil. F5037. Main 8272.

MONEY TO LOAN—HAVE $18,000 TO LOAN ON city improved, must be choice, principals only. Inquire at 643 VAN NUYS BLDG., or phone Main 5052, F6242.

WE HAVE ABUNDANCE MONEY FOR CITY OR country property. C. T. S. for cash.
H. WARNER,
902 Trust and Savings Bldg. F6270.

TO LOAN—$20000 AND $5000 OR WILL DIVIDE in sums west or southwest. Direct to owner. A4578, Bdwy. 555. CHAS. T. INMAN, 323-4 Union Oil Bldg.

MONEY ON HAND FOR GOOD APPLICATIONS, $500, $1000, $1200, $1500, $2000, $2500, $3000. Call at 604 Union Oil Bldg., or phone A1062.
MORSE SPERRY CO.

TO LOAN—$300, $1000, CITY IMPROVED, SAFE-GEE, 428 Bradbury Bldg. Main 8836, A1448.

MONEY LOANED—CONTRACTS AND MORTGAGES bought. A. McCALL, 314 Bullard Block.

MONEY TO LOAN—
Salaries and Chattels.

IF YOU WANT A RELIABLE PLACE TO BORROW money on your salary, will make it easy for you to call and see us. Easy weekly or monthly payments. Let us tell you more about it at our office.
CENTRAL LOAN COMPANY,
$30 Security Bldg., 310 S. Spring st.
Phone Main 7212, Main 4018.

LOANS—LOANS—LOANS.
BEST RATES AND FASTEST TERMS.
FIDELITY LOAN CO.,
228 W. Fourth st., corner Fourth and Broadway.
Phone: Home 29421. Bdwy. 5177.

DIAMOND LOANS. 1 TO 2 PER CENT. RUSSELL, 324 Pioneer Bldg., Third and Spring. Established 12 years. Branch office, Hollywood bank vault. WE BUY DIAMONDS ALSO.

LOAN ON DIAMONDS, CONFIDENTIAL, BANK REF. erence. FRITCH-LAUGHLIN, 710 Grant Bldg. Fourth and Broadway.

SALARIED MEN AND WOMEN ACCOMMODATED without delay or publicity. SOUTHERN CREDIT CO., 411 S. Johnson Bldg.

MONEY ADVANCED ON AUTOS, DIAMONDS, ETC. ROOM 1001, 424 S. BROADWAY. SCOTT.

MONEY LOANED ON DIAMONDS, JEWELRY, SILverware, etc. We buy and sell these goods. MARKWELL & CO., 309 Grant Bldg.

MONEY WANTED—
Real Estate and Collaterals.

WANTED—$1400, 5 YEARS, AT 8, ON 7-ROOM bungalow in S.W.; if you want a good loan call at once. 219 S. T. JOHNSON BLDG. Bdwy. 3602. Home 19722.

WANTED—$2000 ON GOOD-PAYING MANUFACturing business; established 9 years; will give security on machinery and plant. Address, box 57, box 320, TIMES BRANCH OFFICE.

WANTED—$1250, 3 YEARS, AT 8, ON MODERN, up-to-date bungalow, S.W. value $2800; will pay commission. Owner, 218 O. T. JOHNSON Bldg. Bdwy. 5022. Home 19723.

WANTED—$1300, ONE YEAR, 2 PER CENT. FREE commission. Value $4000. Address E, box 574, TIMES BRANCH OFFICE.

WANTED—$2600, AT 7, VERMONT AVE. HOME, 7 rooms, garage, lot 100x165. Value $12,000. A4578, Bdwy. 555. CHAS. T. INMAN, 323-4 Union Oil Bldg.

WANTED—HAVE $2000 CASH AND CLEAR LOT $2000. Want first mortgage $4000; might consider good second mortgage. Address H, box 974, TIMES BRANCH OFFICE.

WANTED—$5000, 5 PER CENT., 3 YEARS, SECOND mortgage on new residence, real $3100. Lot worth $1700. First mortgage, $2000. Address R, box 508, TIMES BRANCH OFFICE.

WANTED — $1000 LOAN ON GOOD CLOSE-IN acreage, guaranteed, 10 per cent. Also $1500 on 160 acres, fine Texas land. Value $5000. OWNER, 417 Union Oil Bldg. F2429.

WANTED — MONEY ON CHOICE FIRST MORTgages. S. P. BLACKMAN, 909 WASHINGTON BLDG. TELEPHONE F6787.

WANTED TO BORROW $1000 ON IMPROVED country property. Principals only. Address W, box 52, TIMES OFFICE.

WANTED—MONEY: WE CAN PLACE TWO OR three good loans of $1000 each at 8 or 9 per cent. Call 316 GRANT BLDG., Metrop.

WANTED—TO BORROW $4000, WILL PAY 8 per cent. Choice inside income property. No agents or commission. Address F, box 485, TIMES BRANCH OFFICE.

WANTED—$1650 AT 8 PER CENT. FOR A YEAR on 5-room bungalow. Give first mortgage. Address F, box 207, TIMES BRANCH OFFICE.

WANTED—$6500 LOAN ON WESTERN AVENUE lot, north of Wilshire; value $5000. Phone F1708. Broadway 1493.

WANTED—$2000, 8 PER CENT, ON NEW SIX-room bungalow; close in. Will pay commission. ANDERSON & RAYMOND, 805 Security Bldg. F4351: Main 5358.

WANTED—$1000, 8 PER CENT. HIGHLAND Park property improved. Value $4200. Address X, box 270, TIMES OFFICE.

WANTED—$1000 ON BEAUTIFUL 6-ROOM BUNGAlow; new and west. Value $3500. 402 HOLLINGSWORTH BLDG. 10777. Main 6760.

WANTED—$2750 FIRST MORTGAGE IMPROVED Monrovia boulevard, value $3000. Address E, box 338, TIMES BRANCH OFFICE.

WANTED—FOR SALE, FIRST TRUST DEED FOR $2750 due 18 months, 7 per cent. 7-room house, lot 100x150. Hollywood, valued $6000. BDWY. 7706.

WANTED—$3500, 8, VERMONT AVE& CLOSE IN, 100x290, improved; owner's home, value $10,000. EVARTS, A4609; M. 4009. 802 Van Nuys Bldg.

WANTED — HAVE GILT-EDGE FARM MORTGAGE of $5500; will discount. Phone F5452. Main 1472. 629 MERCHANTS' NATIONAL BANK BLDG.

WANTED—$2750 AT 7 PER CENT., RENEWALS OF security bank loan of same amount. West side improved. 809 TITLE INSURANCE BLDG.

WANTED—TO SELL TRUST DEED, $490, PAYABLE $10 month for 49 mos., has 5 mos. over, first mortgage $500; property value $1600. Address W, box 57, TIMES OFFICE.

WANTED—$2750, EIGHT PER CENT., ON $7500 9-room modern business northwest of FRANKLIN. 201 American Bank, Second and Spring.

WANTED — TO BORROW, $3000 ON FINE 1½-story modern bungalow, 7 per cent; no commission. Address VW, box 595, TIMES OFFICE.

WANTED—$20000, 5 YEARS, 9 PER CENT. 160 acres, 2 hours in auto, north of Los Angeles. BDWY. 7706.

WANTED—$2000 TO $3000, 8 PER CENT., WITH 3 per cent. commission, 20 acre suburban ranch, value $10,000. MILLER, 527 Bisel. 57409.

WANTED—$20,000, REAL ESTATE SECURITY 5 for 1. Address F, box 542, TIMES BRANCH OFFICE.

WANTED—TO BORROW, $1600 ON TRUST DEED, Wilshire residence property, subject to $4500. Address F, box 525, TIMES BRANCH OFFICE.

WANTED—$3500 AT 8 ON 5-ROOM TWO-STORY house, Magnolia near West Adams, large lot. 402 HOLLINGSWORTH BLDG 10777. Main 6760.

WANTED—$4000 FOR 90 DAYS ON PACKARD auto. A No. 1 condition. Private party only. WILSHIRE 4358.

WANTED—$9000, 8, 2-STORY CRENSHAW BLVD. residence near Pico. 50x142, value $14,000, A4026, M. 4026. EVARTS, 802 Van Nuys Bldg.

WANTED—$8000, 3 YEARS, 8 PER CENT., 10-room house, new, finished in mahogany, South Normandie. BDWY. 7706.

WANTED — $700 ON PROPERTY VALUED AT $2000; 8 to 10 per cent. for quick loan. 60742. WILSHIRE 5300.

WANTED—LOAN OF $500 FOR TWO YEARS, INterest 8 per cent., on good first-class country property. Address BOX J, CORONA, CAL.

WANTED—TO SELL SEVERAL TRUST DEEDS OR borrow on same. CASSELS, 921 Title Ins. Bldg A3521, or Main 3521.

WANTED—$300, $500, $600 AND $900, 2 YEARS, at 8 per cent. These are good safe loans. CORTELYOU, A3521 or Main 3521.

WANTED—$2000 AT 8 PER CENT., ON $4500 bungalow, southwest, FRANKLIN. 201 American Bank, Second and Spring.

WANTED—$500, AT 12, ON REAL ESTATE, VALUE $2000. This is first class. 54578, Bdwy. 555. CHAS. T. INMAN, 323-4 Union Oil Bldg.

WANTED—$1750, PROPERTY NORTHWEST, VALUE $3000. Will pay 8 per cent. MYERS, 201 American Bank. A5042.

WANTED—$4500 ON BEAUTIFUL 4TH AVE. RESidence, 12 rooms, lot 60x150, value $13,000. 402 HOLLINGSWORTH BLDG. 10777. Main 6760.

WANTED—$2000, 8 PER CENT., ON NEW SIX-room bungalow, close in. Will pay commission. ANDERSON & RAYMOND, 805 Security Bldg. F4351: Main 5358.

WANTED—$1000, 8 PER CENT. HIGHLAND Park property improved. Value $4200. Address X, box 270, TIMES OFFICE.

WANTED—$1000 ON BEAUTIFUL 6-ROOM BUNGAlow; new and west. Value $3500. 402 HOLLINGSWORTH BLDG. 10777. Main 6760.

WANTED—$2750 FIRST MORTGAGE IMPROVED Monrovia boulevard, value $3000. Address E, box 338, TIMES BRANCH OFFICE.

WANTED—FOR SALE, FIRST TRUST DEED FOR $2750 due 18 months, 7 per cent. 7-room house, lot 100x150. Hollywood, valued $6000. BDWY. 7706.

WANTED—$3500, 8, VERMONT AVE& CLOSE IN, 100x290, improved; owner's home, value $10,000. EVARTS, A4609; M. 4009. 802 Van Nuys Bldg.

WANTED — HAVE GILT-EDGE FARM MORTGAGE of $5500; will discount. Phone F5452. Main 1472. 629 MERCHANTS' NATIONAL BANK BLDG.

WANTED—$2750 AT 7 PER CENT., RENEWALS OF security bank loan of same amount. West side improved. 809 TITLE INSURANCE BLDG.

WANTED—TO SELL TRUST DEED, $490, PAYABLE $10 month for 49 mos., has 5 mos. over, first mortgage $500; property value $1600. Address W, box 57, TIMES OFFICE.

WANTED—$2750, EIGHT PER CENT., ON $7500 9-room modern business northwest of FRANKLIN. 201 American Bank, Second and Spring.

WANTED — TO BORROW, $3000 ON FINE 1½-story modern bungalow, 7 per cent; no commission. Address VW, box 595, TIMES OFFICE.

WANTED—$20000, 5 YEARS, 9 PER CENT. 160 acres, 2 hours in auto, north of Los Angeles. BDWY. 7706.

WANTED—$2000 TO $3000, 8 PER CENT., WITH 3 per cent. commission, 20 acre suburban ranch, value $10,000. MILLER, 527 Bisel. 57409.

WANTED—$20,000, REAL ESTATE SECURITY 5 for 1. Address F, box 542, TIMES BRANCH OFFICE.

WANTED—TO BORROW, $1600 ON TRUST DEED, Wilshire residence property, subject to $4500. Address F, box 525, TIMES BRANCH OFFICE.

WANTED—$3500 AT 8 ON 5-ROOM TWO-STORY house, Magnolia near West Adams, large lot. 402 HOLLINGSWORTH BLDG 10777. Main 6760.

WANTED—$4000 FOR 90 DAYS ON PACKARD auto. A No. 1 condition. Private party only. WILSHIRE 4358.

WANTED—$9000, 8, 2-STORY CRENSHAW BLVD. residence near Pico. 50x142, value $14,000, A4026, M. 4026. EVARTS, 802 Van Nuys Bldg.

WANTED—$8000, 3 YEARS, 8 PER CENT., 10-room house, new, finished in mahogany, South Normandie. BDWY. 7706.

WANTED — $700 ON PROPERTY VALUED AT $2000; 8 to 10 per cent. for quick loan. 60742. WILSHIRE 5300.

WANTED—LOAN OF $500 FOR TWO YEARS, INterest 8 per cent., on good first-class country property. Address BOX J, CORONA, CAL.

WANTED—TO SELL SEVERAL TRUST DEEDS OR borrow on same. CASSELS, 921 Title Ins. Bldg A3521, or Main 3521.

WANTED—$300, $500, $600 AND $900, 2 YEARS, at 8 per cent. These are good safe loans. CORTELYOU, A3521 or Main 3521.

WANTED—$2000 AT 8 PER CENT., ON $4500 bungalow, southwest, FRANKLIN. 201 American Bank, Second and Spring.

WANTED—$500, AT 12, ON REAL ESTATE, VALUE $2000. This is first class. 54578, Bdwy. 555. CHAS. T. INMAN, 323-4 Union Oil Bldg.

WANTED—$1750, PROPERTY NORTHWEST, VALUE $3000. Will pay 8 per cent. MYERS, 201 American Bank. A5042.

WANTED—$4500 ON BEAUTIFUL 4TH AVE. RESidence, 12 rooms, lot 60x150, value $13,000. 402 HOLLINGSWORTH BLDG. 10777. Main 6760.

WANTED—$5000 ON BUSINESS, INCOME $110 MONTH. 201 American Bank. A5042.

WANTED—$4500, 3 YEARS, 8 PER CENT. 40 acres, improved, near Ontario, valued $12,000. BDWY. 7706.

WANTED—I WANT FIFTEEN THOUSAND DOLLARS at 6 per cent. on fifty thousand city real estate. HENRY S. WOOLNER, 720 S. Olive. F5022.

WANTED—$4500 AT 8, 3 YEARS, ON A1 INCOME worth $15,000; principal or agent. Address OWNER, LC, box 394, TIMES BRANCH OFFICE.

WANTED—$8000 AT 7 PER CENT. FIRST mortgage. $20,000 business property, Venice, by owner. Address BOX 275, Venice.

WANTED—TO BORROW, $3000 ON INCOME property worth $12,000. Will pay 7 per cent. D. A. VAN FRANKLIN, 909 Hollingsworth Bldg.

WANTED—$20,000, 7 PER CENT., 5 YEARS; 50 acres on Wilshire boulevard, valued by owner at $250,000. No one will entertain this proposition but principals. Address F, box 1, 1009 Merchants' National Bank Bldg., A1904, Main 267. (Principals only.)

WANTED—
$16,000—2 per cent., improved ranch near San Diego; worth $60,000.
$10,000—5 per cent., well improved ranch, 160 acres, near Tustin; worth $20,000.
$10,000—8 per cent., full bearing walnut grove.
$5000—8 per cent., choice Westlake corner.
$4000—8 per cent., close residence district Square.
FORBES REALTY CO.
Main 8641. 401-05 Laughlin Bldg.

WANTED—MONEY—
$7000, on good corner, industrial district.
$5000, on grove, lemons and Valencia oranges.
$1500, on dairy.
O. E. FARISH & CO.,
60294. 333 South Hill St. Main 2368.

WANTED—$50000, FIRST MORTGAGE BUILDING loan, fine residence, value $25,000, high-class neighborhood. F6242.
$5000—Modern, 10-room residence Manhattan place, value $11,000, for three years, 7 per cent. Principals only. M. MARSHALL,
ARTHUR W. KINNEY CO.,
60297, 308 Trust & Savings Bldg., Main 8223.

WANTED — I WANT TO BORROW $2000 FOR five years at 8 per cent., to $4000, will pay $25 per month, interest and give a first-chattel mortgage on $10,000 worth of furniture and furnishings of 70 rooms, now running full. Have just paid off $4000 mortgage on same. Room 101, HOTEL VIRGINIA, 921 S. Grand ave. Phone 60254.

WANTED—$1200, VACANT, 8 PER CENT., VALUE $4000.
$1500, improved, 8 per cent., value $4500.
$1500, improved, 8 per cent., value $2750.
$5000, country, 8 per cent., value $30,000.
MORRIS REALTY CO.,
604 Union Oil Bldg.

WANTED—$5000 TO $50,000, 3 TO 5 YEARS, 7 per cent., interest payable monthly or quarterly. First mortgage on Los Angeles real estate, 20 per cent valuation. Principals only. Apply W. F. JONES, 526 Pacific Electric Bldg. Phones: home Main 1082, office Main 8500, Broadway 6500.

WANTED—$1000, WILL PAY 1 PER CENT. PER month for 6 months; leading savings bank holds 2-year mortgage $2000; will secure by trust deed, interest 8 per cent. Address F, box 507, TIMES BRANCH OFFICE.

WANTED—LOAN OF $5000 ON IMPROVED PROPerty worth $15,000, valuation. Close in Grand avenue and Figueroa street. Will pay 7 per cent. and a commission. F. C. PETERS, 617 Security Bldg. Main 4115. A3761. Main 4095.

WANTED—MONEY. OWNER WANTS $3000 AT 9 per cent. 10 acres in young orange trees, 6 shares water stock, 1½ miles from Anaheim; value of property $10,000. Inquire 625 VAN NUYS BLDG. F6425, Main 5052.

WANTED—$7000 AT 8 PER CENT.
$7000—7 per cent., 5-room bungalow on well-located corner lot. Cost of construction $12,000. Lot cost $2500. Rent $173. Good risk. C. E. PRATT & SONS, 702 Hollingsworth Bldg. Both phones.

WANTED—LOAN, $2000, 2 YEARS, 8 PER CENT. Improved property on Hollywood car line; valued at $5000. See R. W. KINSEY, 819 Trust and Savings Bldg. Sixth and Spring sts. Phones: F3117, BROADWAY 5995.

WANTED—MONEY—
$2000 from principals, 8 per cent., southwest, security value $5600. FRED C. EPPERSON, 1004 Trust and Savings Bldg., Broadway 1084, F4311.

WANTED—MONEY, HAVE APPLICATIONS FIRST-class and on first mortgages for $10,000 at 8 per cent. Phone F2541, 57500. N. M. ENTLER & CO., 420 Wilcox Bldg.

WANTED — TO BORROW $600, 1 YEAR, 7 PER cent. on 40 acres of land in Sunland-La Canada, GARAGE, 1½ CANADA, Cal. Phone 485 2 bells, Glendale.

WANTED—FOR SALE, A CHATTEL MORTGAGE of $300 on equipment of a moving-picture show valued at $2500, drawing 10 per cent. interest, 1 year. See Owner, 345 DOUGLAS BLDG. Phone A3512.

WANTED—$10,000 ON THE MOST SUMPTUOUS and exclusive income property in the city. Address RW, box 436, TIMES BRANCH OFFICE.

WANTED—$3500 ON ORANGE GROVE, $1600 TO $2500 on city improved. HUBBARD & HALL, 505 Van Nuys Bldg. F2803.

WANTED—$6500 7, NEAR WEST WASHINGTON st., 2-story, owner's home, 60x145, value $16,000. Call A4609, M. 4092.

WANTED—A LOAN OF $1800 FOR BUILDING A home at 500 Eighth st., Glendale. Inquire of CRICKSHUTT, 500 Eighth st., Glendale, Sunset 934-W.

WANTED—$600, 8 PER CENT., CORNER, 50x150, improved business center, worth $6500; Santa Monica. CHAPPELL, 417 Lissner Bldg.

WANTED—$1000 TO $6500, 10 PER CENT., ON 25 per cent. valuation. Close in citrus groves. CHAPPELL, 417 Lissner Bldg.

WANTED—$15,000 ON COUNTRY PROPERTY THAT pays 7 per cent. net on $60,000. E. A. MILLER, 909 Title Ins. Bldg. Main 4095. A3761.

WANTED—TO BORROW $800 ON FINE SECURITY (not real estate.) Will pay extra good interest. Address W, box 167, TIMES OFFICE.

WANTED—TO BORROW $3000 ON LARGE CORner in Redlands, worth $12,000. Easy to pay or correct valuation. PHONE MR. HERBERT, A4017.

WANTED—$1000 ON $2500 BUNGALOW OR WILL sell a mortgage at discount. DEBIT, 2250 West ave. 71271.

WANTED—$5000, FIRST MORTGAGE ON RANCH near San Jose worth $12,000. Address F, box 527, TIMES BRANCH OFFICE.

WANTED—$2500 ON LOT 50x140 ON ORANGE street, east of Valencia. OSCAR B. SMITH, 314 O. T. Johnson Bldg.

WANTED—$1000 AT 8 PER CENT ON $3000 house, 12 rooms, lot 60x150, value $13,000. 402 HOLLINGSWORTH BLDG. 10777. Main 6760.

WANTED—$5000, 2 TO 5 YEARS, ON PROPerty worth over $30,000; interest 8 per cent. Address WX box 269, TIMES BRANCH OFFICE.

WANTED—BY OWNER, $4000, 3 YEARS, 8 PER cent., on flat building near Washington and Hoover streets. PHONE 10257 5838.

WANTED—$15,000; WILL GIVE GOOD IMproved land security. WEST REALTY CO., 715 Pay Bldg. F5102.

WANTED—$5000, 8 PER CENT. ON $16,000 Hollywood residence, new. FRANKLIN, 201 American Bank Second and Spring.

WANTED—$4000, 7, CLOSE IN, 16TH ST., CORNER, improved, 45x126, income, value $12,000. F. H. EVARTS, 802 Van Nuys Bldg. A4609; M. 4009.

WANTED—$5000, 8 PER CENT., ON IMPROVED Fifth, Figueroa, value $15,000. Choice loan. CHAPPELL, 417 Lissner Bldg.

MONEY WANTED—
Real Estate and Collaterals.

WANTED—
I have direct applications for the following loans:

$2000—With give first trust deed, 8 per cent., 17-room flat building and 5-room cottage, on east side; value $6000.

$9000—6 per cent., first mortgage, on $30,000 apartment-house, Venice; corner lot.

$4500—At 7 per cent., Gramercy drive, near Eighth; 60-ft. lot; value $6000.

$40,000—On Grand ave., near 10th; improved brick block; value $100,000; 5 years, at 6 per cent.

$42,500—On Washington st. property; bank appraisement $180,000; pay 8 per cent., and give an extra bonus and regular commission; this is particularly good loan.

$5000 on 2½ acres and 10-room home, Eagle Rock; has bank loan now due, of $3000.

S. B. Goodman, Manager,
PACIFIC REAL ESTATE SALES CORP.,
Exclusive Agents,
402-3 Black Bldg. F2224. Main 2161.

WANTED—CHOICE RANCH LOANS.
$2000—Ten per cent., 40 acres improved, Chatsworth. Good flowing well, alfalfa, etc. Value $5000.
$7500—Eight, ten acres walnuts, Chino, value $71,000.
$9000—Eight, ten acres Valencia oranges, 1½ miles from Anaheim. Value $10,000.
$5000—Eight, best lemon grove in Corona; value $20,000.
$2300—Eight, 160 acres improved, all level Los Angeles county. Value $8000.
$3000—Eight, 126 acres fine level land at Rosamond. Large well and electric power. Water value: value $25,000.
$12,000—Ten, 320 acres improved, Imperial; value $32,000.
$15,000—Eight, 160 acres, Hemet, improvements cost $30,000; olives and grapes; value $50,000.
$10,000—Eight, 160 acres, apples, Beaumont, fine improvements, value $40,000.
MOYER & GILBERT,
Main 5474. 202 H. W. Hellman Bldg.

WANTED—MONEY.
$3000—7 per cent., 12-room residence, Wilshire Lot 75x140.

$2500—8 per cent., 8-room new chalet, Hollywood. Lot 148 feet front.

$11,000—8 per cent., $70 acres, value $22,000. Keys County, Imperial. Abundant water. Money wanted for further improvements.

$2000—First mortgage for sale, 2½ years @ per cent., secured by 17½ acres lemons. Value $12,000. Will discount 10 per cent.
HUBBARD & HALL,
505 Van Nuys Bldg. Main 2223.

WANTED — FOR SALE—FIRST MORTGAGE OF $15,000; due, $5000, March, 1916; $5000, 1917; $5000, 1918; bearing 7 per cent. semi-annually, secured by improved land 2 miles from 21 Centro, maker of mortgages a German farmer, worth five times above amount; live acre land. Also one first mortgage of $12,500, due in 1, 2 and 3 years, on 120 acres that has been mostly sold in 5-acre tracts; since above mortgage was given. Money will be loaned by real estate early 3 to 4 times amount of mortgage. Have a number of small mortgages from $1500 to $5000; will discount for cash and give liberal payments. Give full particulars and references.
J. E. BLENKINSOP, 538 Broadway Bldg. Main 4574.

WANTED—MONEY.
We can place the following loans:
$30000, 5 years, at 8 per cent., farm, value $60000.
$20000, 5 years, at 8 per cent., farm, value $125.
$15000, 3 yrs., at 8 per cent., income city, value $30000.
$7500, 3 yrs., at 8 per cent., income city, value $20000.
$5000, 3 yrs., at 8 per cent., income city, value $9000.
$2500, 3 yrs., at 8 per cent., income city, value $6000.
SEE MR. WRIGHT.
Pioneer Investment Co., 228 Van Nuys Bldg.
Phones Main 5148. A5836.

WANTED—MONEY—
$10,000—7, STRICTLY HIGH CLASS WEST ADAMS ST. residence grounds and level paved streets; no better loan obtainable; worth $25,000.

$600—8—First lien, beautiful vacant lot in Hollywood; size 50x150; street work done and sidewalks in; value $1400.

$9000—6—30 acres full bearing orange and lemon grove near Los Angeles, $10,000 water plant; income $7000 per annum. Millionaire local furniture dealer will sign note. Value $50,000.
MOYER & GILBERT,
Main 5474. 202 H. W. Hellman Bldg.

WANTED—MONEY.
$2000—3 years at 8 per cent., on 6 rooms and garage, lot 40x128, on Jefferson near Central. Value $3500.
$4000—3 years at 7 per cent., on 9-room residence and garage; lot 52x150, 18th st., near Oak. Value $10,500.
$7500—5 or 5 years at 8 per cent. on 126 acres improved, bearing fruit. Value $25,000; worth $30,000; or $2500 on 80 acres some terms and district.
$15,000—3 years at 5 per cent. on 1000 acres near Riverside. Value $50,000. Excellent moral risk. J. R. BARNETT & CO., 851 H. W. Hellman Bldg. A4707. Main 5535.

WANTED—$6000 FOR 3 YEARS AT 8 PER CENT. on a corner lot improved with a modern 2-story flat, 20 rooms, also 6-room modern, income $1200 per year. Worth $18,000. Fourth ave. close in. Call at 430 CITIZENS' NATIONAL BANK BLDG., 3rd and Main. Phones A5644, Main 4971. Principals only.

WANTED—
$2500 for one year. Will pay 1 per cent. per month. This loan to be secured by deed of trust subject to first mortgage. Property value $50,000. Leased ten years to responsible tenants.

$1500 for eight months. Bonus $100, secured by trust deed, subject to first mortgage property, value $17,500.
NORMAN INVESTMENT CO.,
311 Trust & Savings Bldg.

WANTED—
$2500—8 per cent. modern six-room bungalow, Hilton place, value $5000.
$2000—7 per cent., income property, Maple ave., value $8000.
$7500—8 per cent., 27-acre walnut ranch, pumping plant, fine improvements, two miles Anaheim. Value $27,000.
$4000—8 per cent., nine-room house, large lot, Los Robles ave., Pasadena, two blocks from New Maryland. Value $11,000.
$16 WILCOX BLDG. Main 4026.

WANTED—$2000.
Want associate with party who has $2000 to invest in reasonable manufacturing business, where he should double money in three years. Good thing, real, and where he can make $500 per month besides. Money will be fully secured by real estate and he will be associated with high-class, successful business men. You can't beat this. Address V, box 190, TIMES OFFICE.

WANTED—MONEY.
Wish to borrow from private party $1500 for one year. A SAFE LOAN. Will pay 2 per cent. a month interest, same by bill of sale, or will give mortgage on $7000 worth of clear household furniture, New Krabe piano, Victrola, priceless oil paintings, rugs, mahogany furniture, etc. No agents. Address E, box 506, TIMES BRANCH OFFICE.

WANTED—
$1500—8 per cent. 100 feet close to Pico, west end, value $4500.
$2000—7 per cent., near Washington, on Western, value $5000.
$7500—10 acres, close to city limits, value $25,000. We know the owners have large resources; this is exceptionally choice.
KOSTER & PARKER,
A3462. 234, H. W. Hellman Bldg., Main 4440.

WANTED—
SAN FERNANDO VALLEY.
$3500—8 per cent., three years; security 20 acres near Owensmouth; worth $6000.
$1750—8 per cent., three years; security 10 acres near Chatsworth, worth $4500.

Owner, 59008, or Main 7859.

WANTED—MONEY—
$4000 on new plaster four-flat building of four rooms each, Hollywood car line, in same block with the First National Bank, valuation $16,000, income $2000. It will be worth your time to examine this building; principals only.
FRANK E. HARTIGAN, Owner's Agt.,
A4114; Bdwy. 4115. 1106 Story Bldg.

WANTED—$5000, 5 YEARS, AT 7 PER CENT. SEcured by Vermont ave., corner and adjoining house and lot. Property is conservatively valued at $15,000 and moral risk is of the best.
J. T. BLAIKIE
W. H. ALLEN & SON, Main 1203.
A2588 216 Douglas Bldg. Established 1888.

WANTED—MONEY, GILT-EDGE, FIRST MORTgages; interest 7 and 8 per cent.
$15,000—On Main st. property, worth $35,000
$35,000—On close-in business property worth $80,000
$22,000—On close-in business property worth $50,000
$6000—On fine residence property, worth $9000
$15,000—On choice industrial, worth $45,000
STANDARD SECURITIES CO., 704 Hollingsworth Bldg.

WANTED—$7500 TO CONSTRUCT A BUSINESS block on one of the principal streets of Hollywood; all stores leased at good rentals. The proposition will pay 22 per cent. net on investment. Will pay $1500 per year for this loan and keep it 3 years. YOUNG, F1231.

WANTED—$1100, 2 YEARS, 7 PER CENT., ON A1 Moneta business lot, 2 fronts. KATE BASSETT, 720 Story. 61629. Bdwy. 2251.

WANTED—$1000, AT 10, ON VACANT CHOICE corner, 75x125. Investigate. A4578, Bdwy. 555. CHAS. T. INMAN, 323-4 Union Oil Bldg.

WANTED—$700, $800, $3000, FIRST MORTGAGE interest 8, city improved, good loans. 203 BRYSON BLDG. F5898.

WANTED—$2500, 3 YEARS, 8 PER CENT., 15 acres, improved, near Riverside, value $7500. F. H. EVARTS, 802 Van Nuys Bldg. A4609; M. 4009.

WANTED—$5000, 8 PER CENT., ON IMPROVED cent., city improved, central. Address W, box 78, TIMES OFFICE.

MONEY WANTED—
Real Estate and Collaterals.

WANTED—MONEY ON FIRST MORTGAGES—
$4200, 5 per cent., 5 per cent., 4-room cottage, value $1400.
$600, 8 per cent., lot 50x140, value $1600.
$1000, 8 per cent., 6-room new bungalow, value $3000.
$1200, 8 per cent., 4 lots, street work done, value $2000.
$1200, 8 per cent., 2 houses, 3 and 4 rooms, value $3000.
$1400, 8 per cent., 2 rooms, S.W., value $2800.
$1400, 8 per cent., 6-room new bungalow, value $3000.
$1500, 8 per cent., 6 rooms, S.W., value $3000.
$2000, 8 per cent., 6 rooms, new, west, value $4200.
$2500, 8 per cent., 6 rooms, S.W., value $5000.
$3000, 8 per cent., 10 rooms, 3 acres, value $5000.
$4000, 8 per cent., 9 rooms, new, W. 8th, value $7000.
$2700, 8 per cent., 24 rooms, close in, value $12,000.
$3000, 8 per cent., 9 rooms, west, near 7th, value $12,000.
$5000, 7 per cent., 20 acres, improved, adjoining Pasadena, value $20,000.
$8000, 6 per cent., Large corner, improved, West Adams, value $25,000.
$10,000, 6 per cent., 60-room apt., close in, value $40,000.
$21,000, 7 per cent., Third and Los Angeles, improved, value $65,000.
$50,000, 7 per cent., 4-story new brick, value $125,000.
J. C. HOYN & CO.,
236-7 Bradbury Bldg.
F6236. Main 8404.
Hoyn or Keeper.

WANTED—$500, 3 YEARS, 10 PER CENT., LOT 50 x 150 to alley and 6-room house on Lucile Station, Long Beach; value $1600.
$800, 3 years, 8 per cent., on good home and lot, 5312 near Compton ave.; value $2000.
$1350, 3 years, 8 per cent., lot 57x150, 6-room house near Julian st.; valued at $2300.
$2000, 3 years, 7 per cent. 9-room 2-story house, lot 50x150, Woodlawn ave. near 41st; value $5000.
$1800 or $2000, 3 years, 7 per cent., lot 50x200 and 4 rooms to Edgeware road near Douglas st., valued at $4500.
$1000, 3 years, 7 per cent., fine income property, lot 115x110, near 9th and Crocker sts., value at $50,000.
$15,000, 3 years, 8 per cent., on 75 acres of fine alfalfa, fruit; Valley property, good, house, barn, etc., near Chino, valued at $40,000.
LOCKHART & SON,
721 H. W. Hellman Bldg.
A2776. Main 8278.

WANTED—$3500 AT 7 PER CENT.
2 per cent. commission.

New white plastered 4-family flat building, finished in quartered oak, mahogany, with tile baths, garages, lot 62½x126.
Rental value $25.00.
Located at 1310 North Van Ness avenue, Hollywood. SOUTH SIDE BOULEVARD.
Look at it or let me show you.
CHAS T. BAETER,
600 Security Bldg. 60197.

WANTED—FIRST MORTGAGES. VALUE.
$1700, 1—Cimarron st., bungalow, 40x150 ..... $4000
$2000, 1—Vermont st., bungalow, 41x125 ..... $5000
$2000, 1—Gramercy pl., bungalow, 40x150 ..... $4000
$3000, 1—Somerset, new, 45x120 ..... $5000
$3000, 1—Normandie, 2 rooms, near Barbour Ct. $7000
$4000, 1—Vermont, 10 rooms, 45x120 ..... $10,000
$4000, 1—Vermont, 10 rooms, 45x120 ..... $10,000
$4000, 1—10th st., cor., 2 houses, 40x120 ..... $12,000
$4000, 1—Cor. 8th and Burlington, 180x150 ..... $12,000
$4000, 1—Cor. 8th and Burlington, 180x150 ..... $12,000
$5000, 1—Wilshire, 14-room residence, 80x142 ..... $14,000
$5000, 1—Wilshire, 14-room residence, 80x142 ..... $14,000
$5000, 1—Vermont, 2-story house, 80x142 ..... $17,000
$5000, 1—Vermont, 2-story house, 80x142 ..... $17,000
$5000, 1—Cor. 6th and Burlington, 180x150 ..... $19,000
$5000, 1—20-room Rad. Glades ave. residence $19,000
$5000, 1—Crenshaw, 2-story house, 80x142 ..... $17,000
$5000, 1—Crenshaw, 2-story house, 80x142 ..... $17,000
$5000, 1—Wilshire, 14-room house, 80x142 ..... $19,000
$5000, 1—Wilshire, 14-room house, 80x142 ..... $19,000
$7500—5—W. 7th st., 2-story house, 50x155 ..... $19,000
WRIGHT & KYARSA,
A4020, Main 4020. 902 Van Nuys Bldg.

WANTED—MAKE $4000 CASH WITHOUT RISK OR effort. I will sell $11,500, first mortgage on orange and lemon grove for $4000 cash.
Or a $10,000 first mortgage on orange and lemon grove for $6000 cash. A fair value on the above grove is $15000 per acre. Owner will carry back bal

Realty Liners.

MONEY WANTED—
Real Estate and Collaterals.

WANTED—$1700, 7 PER CENT., 2 YEARS, 5-ROOM bungalow; $400 cash, $10 to allow. Value $4000. Phone or see owner.

$2000—6 per cent., 2 years, 10-room house, lot 50x165; income $25. Value $12,000. 20th and Vermont.

$10,500—7 per cent., 3 years, 24-room apartment, 2-story; close in; income $1050 per month; lot 50x 219. Value $40,000. 6th and Towne.
K. LUNDEEN COMPANY.
Suite 209-214, Central Bldg., 6th and Main sts.

WANTED—
MONEY WANTED ON REAL ESTATE.
$1000 on San Pedro lot, worth $4000, at 7 per cent. interest.
$2000 on San Pedro lot, worth $7500, at 7 per cent. interest.
$10000 on San Pedro lot, worth $22000, at 7 per cent. interest.
No agents.
Address JOHN WALLACE, Box 2016, San Pedro, Cal.

WANTED—HAVE THE FOLLOWING MORTGAGES on property which is excellent security. Two $500, 2 years, 8 per cent., interest payable quarterly; one $1000, 2 years, 8 per cent.; $1000, 10-room villa, plastered residence; 1st 60x125 ft. Also two of $2000, 3 years, 8 per cent., payable quarterly; 6-room modern residence, Vendome st.
DURFLINGER, OWNER,
1004 Trust and Savings Bldg. Bdwy. 1064—F4511.

WANTED—A WELL-KNOWN SERVICING MAN owner of 4 late arch-fronts done in B. on one of our lots in choice residence section, receives an immediate loan from private parties of from $20000 to $50,000 at one rate or $15,000 will either pay the right sale of interest or, if party is financially able would take an acceptable party or associate in which case would live there and look after property. Value of property over $100,000. Address W, box 212, TIMES OFFICE.

WANTED—FOR SALE—
Three fresh fruit farms for $6000 each, due to one year, depending on cash, subject to $6000 each. Buy by years, on balance of property, between Fifth and Sixth sts. and Normandie. Monthly $55,000. Will discount 20 per cent.
M. E. HYLIN,
F4744. 623 S. Spring st. Main 8038.

WANTED—$1800 FOR 2 OR 3 YEARS,
TEN PER CENT INTEREST,
TO ASSIST BUILDING 2 BUNGALOWS
IN BEAUTIFUL HOLLENBECK SECTION.
J. H. CLOSE, OWNER,
ROOM 1211, WASHINGTON BLDG.
THIRD AND SPRING STS.

WANTED—MONEY. WE HAVE ON HAND VERY choice mortgages in any amount, all have had close personal inspection and investigation and are convenient, and can be closed in 10 to 20 days if desired.

See MR. DONALD,
J. BURRIS MITCHELL,
200-202 Union Oil Bldg. F1771.

WANTED—$1200, 2 YEARS, 9 PER CENT., ON 60x150 corner lot 72x150, on car line, worth $3000. Neighborhood.
ALSO $600,
2 years, 9 per cent., on 7-apartment-house lot, 50x150, near Vermont; worth $2000. 3 per cent. commission for quick action. OWNER, Vermont lot.

WANTED—MONEY.
Want to borrow $15,000, 3 years at 8 per cent. Will put in $40,000 worth of security. Confidential. A.33466 PD, box 370, TIMES BRANCH OFFICE.

WANTED—
$2500 on San Pedro lot, worth $7500, at 7 per cent. interest.
$2000 on San Pedro lot, worth $6000, at 7 per cent. interest.
No agents.
Address JOHN WALLACE, Box 2016, San Pedro, Cal.

WANTED—HAVE THE FOLLOWING MORTGAGES on property which is excellent security. Two $500, 2 years, 8 per cent., interest payable quarterly; one $1000, 2 years, 8 per cent.; $1000, 10-room villa, plastered residence; 1st 60x125 ft. Also two of $2000, 3 years, 8 per cent., payable quarterly; 6-room modern residence, Vendome st.
DURFLINGER, OWNER,
1004 Trust and Savings Bldg. Bdwy. 1064—F4511.

WANTED—A WELL-KNOWN SERVICING MAN owner of 4 late arch-fronts done in B. on one of our lots in choice residence section, receives an immediate loan from private parties of from $20000 to $50,000 at one rate or $15,000 will either pay the right sale of interest or, if party is financially able would take an acceptable party or associate in which case would live there and look after property. Value of property over $100,000. Address W, box 212, TIMES OFFICE.

WANTED—FOR SALE—
Three fresh fruit farms for $6000 each, due to one year, depending on cash, subject to $6000 each. Buy by years, on balance of property, between Fifth and Sixth sts. and Normandie. Monthly $55,000. Will discount 20 per cent.
M. E. HYLIN,
F4744. 623 S. Spring st. Main 8038.

WANTED—$1800 FOR 2 OR 3 YEARS,
TEN PER CENT INTEREST,
TO ASSIST BUILDING 2 BUNGALOWS
IN BEAUTIFUL HOLLENBECK SECTION.
J. H. CLOSE, OWNER,
ROOM 1211, WASHINGTON BLDG.
THIRD AND SPRING STS.

WANTED—MONEY. WE HAVE ON HAND VERY choice mortgages in any amount, all have had close personal inspection and investigation and are convenient, and can be closed in 10 to 20 days if desired.

See MR. DONALD,
J. BURRIS MITCHELL,
200-202 Union Oil Bldg. F1771.

WANTED—$1200, 2 YEARS, 9 PER CENT., ON 60x150 corner lot 72x150, on car line, worth $2000. Neighborhood.
ALSO $600,
2 years, 9 per cent., on 7-apartment-house lot, 50x150, near Vermont; worth $2000. 3 per cent. commission for quick action. OWNER, Vermont lot.

WANTED—MONEY.
Want to borrow $15,000, 3 years at 8 per cent. Will put in $40,000 worth of security. Confidential. A.33466 PD, box 370, TIMES BRANCH OFFICE.

WANTED—FOR SALE—
$1000 on San Pedro lot, worth $4000, at 7 per cent. interest.
$2000 on San Pedro lot, worth $7500, at 7 per cent. interest.
$10000 on San Pedro lot, worth $22

Industrial Section—Real Estate, Progress.

Dealings in Land
UP-TO-DATE REPORTS.

Los Angeles Sunday Times

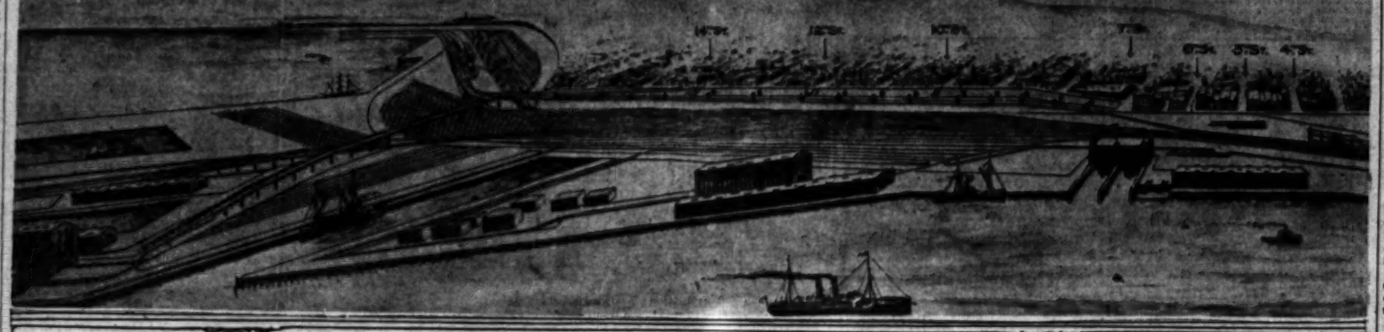
Part VI: 6 Pages
IN THE ACTIVE INDUSTRIES.

LXIV[TH] YEAR. SUNDAY MORNING, JANUARY 10, 1915. THE LAND: For Free Sale and Free Use. For Free Shops and Free Workers.

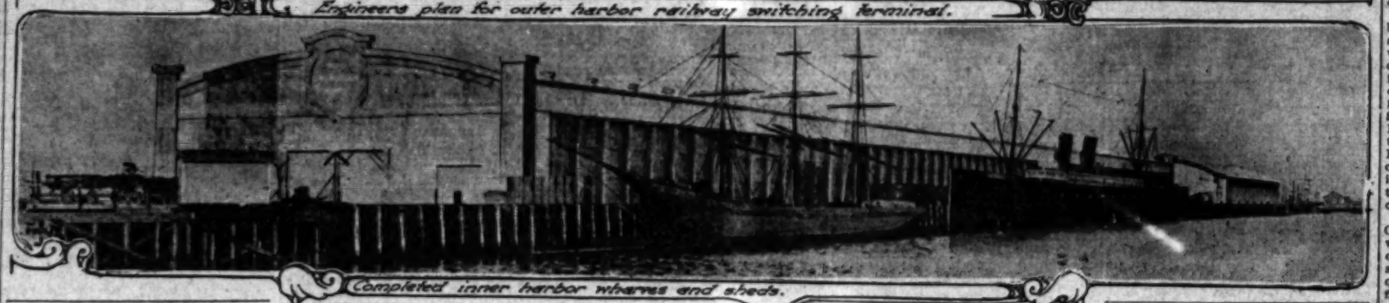
Glimpses of the Present and Future Shipping District of Los Angeles.



Steel skeleton of 1800-foot shed in outer harbor.



Engineers plan for outer harbor railway switching terminal.



Completed inner harbor wharves and sheds.



Looking through new steel shed.



Completing harbor boulevard.

Mighty preparations for world's commerce.

In the upper panel is shown the framework of the mammoth steel shed now being built by the city of Los Angeles on the Outer Harbor Municipal Dock No. 1. The center panel pictures the traffic arrangements for future harbor development. The smallest panel of the group shows a steam roller smoothing out the last bit of paving at the seaward end of the Harbor boulevard.

HARBOR COMES INTO ITS OWN.

Angeles Gets Full Share of Coast Trade.

Opening Puts Port in Strategic Position.

Shipping Preparations Going Ahead.

...has been written in the past ...concerning the harbor ...of Los Angeles. The time ...to talk of realization.

...longed-out" port of the ...metropolis was long the ...of well-applied ridicule upon ...of other Pacific Coast cities, ...transformed "mud flat," ...Francisco papers used to ...to, captured approximate- ...of the tonnage coming ...Coast in the first six ...the opening of the ca-

...per cent of the Coast ship- ...represented a total of ...out of the grand total of ...coming to the entire Pa- ...it amounted to a 200 ...over the shipments ...similar period in the ...of port. It was practical- ...by the experts for the ...The record since the ...of these figures has been ...most sanguine hopes ...pictured.

...believe that the inbound ...Los Angeles Harbor for ...during the Panama Canal ...will aggregate 100,000 tons, ...of war and the tying up ...commerce consequent ...understanding of the ...of such a figure may be ...a consideration of the ...total of all merchandise ...Atlantic points to the ...by both water and rail ...less than 450,000 tons. ...the pretentions of Los ...a usual port of entry.

ROOM FOR MORE.

...Los Angeles and the ...appertaining there- ...so, as the commerce ...the historic old San ...seeking the distri- ...that logically belongs ...is evident from the ...the subject of Los An- ...that appear from time ...newspapers of other ...the most difficult ...rival communities to ...Francisco and Seattle, ...significant natural har- ...order for them in an- ...port, can't understand ...once did it.

...Harbor, it must be un- ...one of the greatest of the ...artificial harbors ...Unfinished as they are ...consideration of their ...facilities, the outer and ...of this city are at this ...equipped to handle ...now putting through ...facilities practical- ...times existing at present ...toward completion, ...certain that by the time the ...of the world is again plying ...from the molestation of ...waters, Los Angeles will ...ranked as San Francisco, ...other Pacific Coast port ...of the vessels that come this ...the extra advantage of be- ...port of entry this side of ...These are the facts of the ...situation at the opening

MAMMOTH SHEDS.

...set in group form in this ...of The Times are up-to- ...photographs illustrating ...actual structural ac- ...of the harbor, togeth- ...drawing showing the pro- ...of the railway termin- ...the scheme for the com- ...ment of the port facili- ...the municipal features of ...improvements are illus- ...only the newer of the ...The great wharves of ...Harbor Dock and Wharf ...other privately-man- ...enterprises, together with ...future plans of these in- ...are already an old ...since the older portions ...port equipment and most ...all plans ...of all the city's pro- ...structures to thus far ...construction stage is the ...steel on municipal ...in the outer harbor. This ...reaching today as a bare ...about 100 feet wide, fifty ...and more than a third of a ...is undoubtedly one of the ...most appealing edifices in ...facilities in the way of ...enormous amount of ...of steel that is to cover ...the recent controversies ...the question of the roof- ...served to delay both roof- ...and until the mighty ...entirely completed.

...Iron Works, which ...contract for the shed, ...of the building over ...several days ago. Work- ...on it almost harbor engi- ...of structural opera- ...pressing the finishing ...work as yet remains to ...to the covering of ...sides, within the ...the 1000 feet of ...and uprights that ...the edge of the outer ...will be clothed ...with metal doors. ...is the biggest ...in the world, ac- ...Harbor Engineer

...outer harbor municipal ...The shed now ...stands more than ...the land end. The ...is erected will fill in ...to the seed arbors. ...is made for extending ...further out into ...for a third steel ...a thousand feet in

...of municipal warehouses. One of these, a massive structure of concrete 500 feet long, 150 feet wide and six stories high, will be started early this year, the plans being now in course of preparation by the engineering department of the city. This building will stand at the seaward end of the dock.

The warehouse will be the largest structure of its kind west of Chicago. A perspective of the building, prepared under the direction of Engineer Jubb and President Woodman of the Harbor Commission, was published exclusively in The Times several weeks ago.

The limitless opportunity for expansion as well as the thoroughness with which the harbor situation has been studied out are revealed in the plans already perfected for enlarging the port facilities of Los Angeles as fast as the need arises. The scheme of development now being followed out along the great outer harbor municipal slip is to be practically duplicated along the main harbor channel when the growth of shipping demands it. This will be preceded by the widening of the channel itself to 1000 feet.

Railway tracks for all future outer harbor needs are contemplated in the comprehensive scheme of switching arrangements evolved by the city's engineers and illustrated in the group accompanying this article. The tracks will continue to follow the base of the bluffs lying back of the main channel at San Pedro, spreading out fan-wise at the edge of the harbor area proper. Their number will be increased as shipping increases, the neck of level land through which the main traffic arteries pass inland being widened as extra ground is required.

The same careful provision has been made for truck service to the outer harbor wharves. Following the construction of an easy-grade viaduct from the dock level to and through a deep cut in the San Pedro bluff, the dream of a paved boulevard from the heart of Los Angeles to the edge of the harbor has been made a reality. The contractor in charge is now completing the last link in this highway, the steam rollers and paving machinery being now almost in the shadow of the new steel shed. Before spring, perhaps, trucks from the wholesale and jobbing district of Los Angeles will be loading and unloading at the shed itself.

The vicinity of the municipal sheds of the inner harbor district already presents just such a scene of animation as may soon be expected at the city's outer harbor dock. Inner harbor dock No. 1 in the few months that it has been in use has handled an enormous amount of shipping. Scores of trucks and teams at a time line up against the land side of the huge fireproof shed already completed on this dock, giving Wilmington an appearance of activity never before known in that old-time community. This, the largest of the inner harbor sheds yet constructed, is 1000 feet in length and 100 feet wide. End to end with it a shed 500x100 feet in size is now being completed. Still further inland another shed of like size is now in use. Other projects, both municipal and private, are shaping for early consummation in the inner harbor area.

SECURES BLOODED STOCK.

POMONA, Jan. 9.—J. C. Anderson of Los Angeles, who has 320 acres of fertile land in the Chino district, southeast of here, which he is devoting to the raising of pedigreed hogs, has just received from outside over 100 fine brood sows. Mr. Anderson is having three wells dug on the property and has an abundance of water. The section southeast of here, while formerly noted as a rich alfalfa-growing locality, is now gaining a reputation for its dairy and stock ranches.

BANK OPENING.

New Culver City Financial House to be Ready for Business Tomorrow in Modern Building.

[LOCAL CORRESPONDENCE.]

CULVER CITY, Jan. 9.—The opening of the new Culver City Commercial and Savings Bank will take place on January 11. The institution will begin business with a capital of $25,000. The officers are Harry H. Culver, president; O. J. Wigdal, vice-president, and G. E. McHugh, cashier; the directors being O. J. Wigdal, president of the Home Savings Bank of Los Angeles; H. C. Nutt, general manager of the Salt Lake Railroad; C. H. Warner, who made the Warner speedometer; E. P. Clark, capitalist; George W. Somerville, capitalist; D. W. Kirkland, president of the American Drug Company; L. Fred Edmisten, president of the Railway Realty Investment Company; H. J. Gray, capitalist; L. M. Welch, secretary of the Culver Investment Company, and Harry H. Culver. There are seventy stockholders.

The bank occupies its own building, which is constructed of brick and cement. The exterior is finished entirely in white to harmonize with the other business buildings of the town. It is equipped with a burglar-proof and fireproof vault.

REPORTS SALES AND EXCHANGES.

LOCAL BROKER ANNOUNCES DEALS INVOLVING PROPERTIES HERE.

Fred Dornberger of the Eastern Realty Exchange reports that he has purchased a nine-room house at No. 1749 West Forty-ninth street, with a lot 150x150 feet in size, Mrs. Bessie Elder Rodgers being the seller. He reports having acted as broker in the exchange of a lot at Brooklyn avenue and Cummings street in Boyle Heights and a lot in San Bernardino, belonging to Mrs. Hattie Wyant, for a seven-room bungalow at No. 954 Manzanita street, Hollywood, belonging to the Southern California Home Builders.

Mr. Dornberger also reports the following sales and trades: Exchange of bungalow at No. 144 West Fifty-seventh street, Miss Josephine Leet to Mrs. D. Boyd, for lot in Alhambra; sale for Mrs. Gertrude Kilroy to Mrs. Addie L. Stewart of Ivy apartments at Ocean Park; sale to W. A. Stewart of house at No. 2208 Sheridan street, Boyle Heights; exchange of house at No. 1020 West Eighty-ninth street, W. A. Stewart to Mrs. Baber, for Cincinnati property; exchange of bungalow and two lots on Navy street, Ocean Park, and bungalow at No. 7237 Santa Fe avenue, this city, belonging to Martha E. Waugh and Henry Lewis, for 160 acres of Oklahoma land belonging to Charles Ora; exchange of house at No. 1509 West Fifty-seventh street, belonging to Mrs. Harriet Haviland, for Victoria (B. C.) property; exchange of double bungalow at No. 461 West Thirty-seventh place, belonging to Charles Hoffman, for two lots in Watts and one in Brooklyn Heights, belonging to Mrs. Mary E. Cannon.

SOUTH PASADENA FORGING AHEAD.

BUILDING RECORD OF LAST YEAR PROVES SUBURBAN PLACE IS STEADILY ADVANCING.

[LOCAL CORRESPONDENCE.]

SOUTH PASADENA, Jan. 9.—According to Building Inspector John W. Moore, thirteen permits were issued in the month of December, for structures to cost in the aggregate $24,500, bringing the construction valuation total for the past twelve months up to $300,000. This compares favorably with 1913, which boasted $372,000. In 1913, the permits numbered 285, while in 1914 the total was 217. As these were all for residences with the exception of two store buildings, it is plain that South Pasadena has gone forward with the rest of the cities of Southern California.

The largest permit issued for the month of December was for a $10,000 twelve-room residence to be erected for John Wadsworth, at No. 1405 Garfield avenue. This will be a two-story house, the first story to be of plaster and the second of frame.

A permit was issued to Miss L. Pickle for a $3200 eight-room residence to be built at No. 1710 Fletcher avenue. A permit for a seven-room house to cost $3100, was issued to M. T. Kirk. The site is at No. 1224 Stratford avenue. A. C. Heinzelman has taken out a permit for a $2000 bungalow, at No. 345 El Centro street. Mrs. Julia Berger took out a permit for a $1500 bungalow to be built at No. 1015 Montrose. Mrs. Sarah Stellman took out a permit to build a five-room bungalow at No. 324 Monterey road.

MANY NEW HOMES.

Past Year in Redlands Noteworthy on Account of Large Number of Attractive Houses Erected.

[SPECIAL CORRESPONDENCE.]

REDLANDS, Jan. 9.—The report of the building inspector for the past year shows that there has been great activity in the building of bungalows and homes costing from $3000 upward. It is estimated that about fifty houses of this class were built in Redlands during the year just passed at a cost of about $125,000.

Among the larger and more pretentious homes built here during the year were those of John H. Fisher and H. Montgomery on Highland avenue; W. Leavington on Palm avenue, and Goodwin Ford on Alvarado, each costing over $10,000. August was the banner month of the year, building estimated at $20,705 being started during that month.

The postoffice report indicates a growing city, the receipts for 1914 having been $41,700 as against $39,200 the year before.

BELVEDERE HEIGHTS.

The Janss Investment Company reports sales in the Belvedere Heights tract as follows: Jacob Robbins, three-room house, $1200; A. L. Rockhold, five-room house, $1750; Miss Davis, four-room house, $1650; R. Gensook, three-room house, $1225; L. Johns, four-room house, $1450, and Mrs. Mary L. Jones, a recent arrival from Oklahoma, five-room house, $2550. Lots were sold to O. P. Smythe, $565; L. Taylor, $650, and R. A. Edwards, $500.

Complete Overhauling.

BUSY WITH THE BUILDING LAWS.

Ordinance Commission Urges Many Changes.

Demands that Fire Escapes Reach to Ground.

Would Encourage Erection of Fireproof Homes.

The presentation by the Building Ordinance Commission to the City Council last Wednesday of a proposed ordinance governing the design and construction of fire escapes and devices for the prevention of fires marked the second step in the carrying out of a most important municipal undertaking—that of revising and modernizing laws relating to building in Los Angeles. The first step was the enactment into law a few months ago of an ordinance prepared and submitted to the Council, covering the construction of reinforced concrete structures. Still other changes in the laws are to be recommended by the commission at an early date.

The Building Ordinance Commission was created early in 1914, its membership being appointed by the Council in March of last year. The commissioners at large serve without pay and have been selected from the ranks of those most closely identified with the building profession. The chief inspector and chief clerk of the city building department, the City Attorney and the City Fire Marshal are made permanent members of the commission.

J. J. Backus, chief inspector of buildings, is president of the commission. Julius F. Hall, a contractor, is vice-president. Mark C. Cohn, chief clerk of the city building department, is secretary of the commission. The other members are Albert Lee Stephens, City Attorney; George C. Sutton, City Fire Marshal; George F. Bergstrom and A. C. Martin, architects; Edward Maybery and C. L. Peck, engineers, and C. F. Richards, a contractor. Each of the allied building professions of engineering, architecture and contracting is represented on the body by two men.

The ordinance submitted to the Council by the commission last week will be passed on in a few days. The ordinance is shaped to govern the "design, erection, construction and requirements of standard fire escapes, fire escape and smoke towers, spiral chute fire escapes, counter-balanced ladders attached to fire escapes, exterior and interior standpipes, basement pipe inlets, automatic sprinkler systems, roof tanks and the allowable floor area for all classes of buildings." The authors of the measure claim for it that it will "eliminate ambiguous, confusing and conflicting provisions which now exist in the ordinances," besides greatly improving the present laws in many respects.

NEW FIRE TOWERS.

One of the provisions suggested by the commission is that of permitting the construction in Los Angeles of what is commonly known as the "Philadelphia fire tower." This consists of a stairway placed adjacent to the exterior walls of a building and inclosed in walls of brick or concrete not less than twelve inches in thickness, these walls extending from the basement to three feet above the roof. The only openings to the tower stairway from the interior of the building are through vestibules constructed in the same manner as the tower itself and from balconies on the outside of the structure. Another new provision would permit the use of inclosed spiral chute fire escapes, down which persons fleeing from flames would slide much in the same manner as packages delivered through similar devices used in warehouse and loft establishments.

Another clause of the proposed ordinance requires that where the lowest balcony of a fire escape is more than twelve feet above the sidewalk or ground level there must be attached thereto a counter-balanced or permanent ladder, drop ladder or stairway, so as to permit the occupants of the building to walk or climb clear to the ground. In its communication to the Council last week, the commission pointed out that there are at the present time in Los Angeles fire escapes that terminate at points as high as twenty-eight feet above the ground level, offering no alternative to those using them in a time of panic but to jump the rest of the distance. The new ordinance also requires that all metal used in fire escapes must be galvanized to prevent the weakening otherwise inevitable from rust and corrosion.

The framers of the ordinance took special recognition of the value of various devices for the prevention of fires, notably automotic sprinkler systems. The proposed law, in fact, permits considerable latitude in structural designing and specifications where the protective measures are considered sufficient to insure complete safety. For example, there is at present practically no limit as to the area fireproof buildings may cover, 75,000 square feet of floor space being allowed to each story without regard to whether a sprinkler system is installed. The proposed new ordinance limits the area per floor to 25,000 square feet unless there is a complete automatic sprinkler system. Class "B" steel frame and brick buildings are limited to 10,000 square feet where no sprinkler is used, whereas 25,000 square feet is permitted where this protective device is specified. Class "C" brick structures may only have 7500 square feet where the sprinkler is absent, under the new provision being allowed 17,000 square feet if sprinklers are used.

CONCRETE AND TILE.

The ordinance on reinforced concrete and tile construction, recently incorporated by the commission into the city's building laws, is held by many architects, contractors and engineers to be a model of its kind. In it are several provisions unknown in any other city. Eastern technical magazines have had a great deal to say about the measure, which has brought

(Continued on Third Page.)

Central California.

REALTY ACTIVITY IS ENCOURAGING.

NORMAL TIMES RETURNING IN PORTERVILLE DISTRICT.

All-cash Transfers Reported in Both Alfalfa and Orchard Properties—Large Acreage to be Planted to Rice—Busy Year in Building Expected.

[SPECIAL CORRESPONDENCE.]

PORTERVILLE, Jan. 9.—Encouraging activity continues in the real estate market and during the past week the number of inquiries for land not only approached normal for this season of the year but the transfers indicated that the prices for all classes of acreage are again assuming the level which the income possibilities of the property would indicate.

Of unusual significance was the sale of fifty acres of alfalfa land in the Westfield district north of the city limits by W. F. Hershberger to W. F. Beaty and N. W. Houts, formerly of Kansas and more recently of Redlands. They paid a given price of $250 per acre cash for the property.

G. W. Kirker of the Tulare district has closed a deal for the sale of his twenty-acre alfalfa property to Mrs. Mary L. Wright of Hollywood. A part of the purchase price was represented in the transfer of a house in Hollywood to Mr. and Mrs. Kirker.

One of the first strictly cash orchard transactions of the year is reported in a transfer by B. F. List of the Exeter district to A. J. Hall, formerly of Mason, Mich. The property includes twelve acres of young oranges, well improved for which the new purchaser is said to have paid $12,500 cash.

J. J. Doyle has sold to Mrs. Mary McDougall of Terra Bella, a tract of twenty acres of deciduous fruit lands in the Reservation tract, Mrs. McDougall paying $3000 for the property. Mr. Doyle states that there has been a considerable activity in deciduous lands during the past few weeks, due to the excellent prices received for fruit last season through the operation here of the co-operative cannery plant.

Exeter capitalists headed by H. D. Lester have secured control of 500 acres of land in the Traver district with the intention of this year putting the property out to rice. It is stated that experiments conducted during the past two years indicate that the heavy alkali lands of the Traver district will raise rice to advantage, although it is, apparently, adapted to no other sort of crop.

W. H. Stake of the Exeter section has bought of Fred Hart of Traver, a tract of 1100 acres of alfalfa and grazing land for which the consideration is given at $50,000, half cash. A portion of the purchase price was paid in the exchange of realty in this district.

While 1914 was anything but a good year from the standpoint of general finances, according to the records of the City Clerk, which have just been published, permits were issued in Porterville during the twelve months for the erection of new business blocks to the value of $110,000. Among the larger buildings of the year were the I.O.O.F. Temple, built at a cost of $30,000, and the V. D. Knupp Block, which cost $26,000.

Lovely Town.

MOST ATTRACTIVE FOR SETTLEMENT.

Hemet District of Riverside County Blossoming into a Second Redlands—Costly Homes in a Sea of Trees Dot Hillsides—Secluded Residential Center and Prosperous Ranching Community Inviting to Homeseekers.

DOWN in the southwest corner of the United States, the inhabitants believe that the creator made Southern California last. It is assumed that in the manufacture of a world-home for men the Lord took all his past experience into consideration and that is why our Southwest is a little better than any other living place.

And the greatest charm of our country is its variety. There is no monotony in the ever changing views of the hills and mountains, no monotony of endless valleys and no exact duplicates of scenes. It is a land all beautiful and loveable and ever different.

There is no place like Hemet—at least exactly like it.

Once a banker from the beautiful city of Redlands paid Hemet the compliment of saying it were a second Redlands in embryo. But the next day a tourist from abroad visited Hemet and glancing at the snow-capped heights of the giant San Jacinto Mountains behind the town, over the protected green bay of fruit trees that stretches back through the foothills, the pretty homes and palatial residences that dot the hillsides, exclaimed, that this were like his picturesque Switzerland, only Switzerland had more winter than Hemet.

SCENIC BEAUTY.

If Hemet lay in the heart of a Middle West or Central State, her chief asset would be her horticultural and agricultural resources, but as she is smuggled in among the grandeur of Southern California's magnificent mountains with its eternal sunshine, her first asset is beauty. Here is the big beauty of nature's making, the beauty of massive, everlasting upheavals of granite rock, all colored so strong and clear in pleasing, blending tones—a real beauty which human artifice cannot equal. Here is a secluded beauty, set apart from the rest of the world, as it were, yet connected at every point with its entire environment. In short, Hemet is perhaps the one place in the State which will just suit that particular, discriminating individual who wants a home in a beautiful country, provided that country is so far different from every other place that it must forever remain unique.

The great agency which reinforces the natural beauty of the Hemet district is its soil. From the wild pines and firs of the craggy mountains to the cultivated trees and fields of the valley, rich soils have covered this country with an eye-gladdening vegetation. The goodness or badness of lands is determined, largely, by the relationship to the crops grown. Considering the output of apricots, peaches, oranges, olives and walnuts now raised here, it might be stated that two-thirds of this territory is an ideal fruit raising community. The remaining portion is first-class grain land. There is no waste land, every foot of the soil producing.

Where the colossal walls of the San Jacinto Mountains touch the sky they make a formidable barrier to the moisture laden storm chariots, that during the fall and winter, sail inland from the Pacific. Besides the fourteen inches of average rainfall in the Hemet district, the heavily timbered and brush-covered slopes of the barrier mountains impound tons of water. Each year this liquid life to the valley's vegetation comes flowing down the mountain sides in streams and rivulets in superabundance. Across a narrow gorge of one of the largest of these streams known as the South Fork of the San Jacinto River, a quarter-million-dollar dam was erected by W. F. Whittier in 1890. This dam is 250 feet long at its top, 125 feet high and 100 feet thick at the base. It forms a four-billion-gallon reservoir—a lake three miles long and a mile wide, having a watershed of 65,000 acres and retains the slow melting snows of the peaks for summer use in the valley.

From this Lake Hemet, 4400 feet above sea level, about 200 miles of conduits, pipe-lines and cement ditches distribute water to approximately 10,000 acres of orchards.

The surface waters which escape this impounding come tumbling down the other canyons of the ranges and seep through the surface soil of the valley until caught beneath in a subterranean clay basin of nature's making. Penetrating 100 to 400 feet of the alluvium, well drillers are always rewarded by finding as much water as they need. There are no well failures here and the average pumping lift is somewhere near thirty-five feet.

ATTRACTIVE CITY.

"Hemet is but a synonym for 'Home,'" says its local weekly newspaper and that is an implication which will stand analysis.

When one steps off the morning train and walks into the little city he is pleased. It looks clean, and neat and new. It is inviting, quiet, homelike. Even the atmosphere of its business section has more of a fraternal composition than commercial, but Hemet is a busy place.

Its main streets are nicely paved and scrupulously broomed each day. They are well illuminated at night with electric lamps. The mercantile section starts with two fine bank buildings, from which brick, frame and concrete store buildings extend in three directions. Adjoining these and extending some distance up and down the railroad track are large grain warehouses, grain mills, lumber yards, packing-house and cannery. The Santa Fe company has recently added an artistic architectural ornament to the town in its $10,000 passenger and freight depot.

Hidden in a clump of 122 giant fan and date palms, the largest and oldest single grove of its kind in the State, and surrounded by beautiful lawns and flower beds, is the imposing brick structure of the Hotel Hemet. The hotel is a commodious tourists' retreat, steam heated throughout, well furnished and providing hot and cold water, gas and electricity to every guest's room. It operates a commercial dining-room.

LOCALITY.

Hemet is an incorporated sixth-class municipality with a population close to 1500 people. It is approached from Los Angeles via the Santa Fe Railroad, the distance being seventy-two miles in an air line and approximately 100 miles by rail. The round-trip fare from Los Angeles is $4. Regular excursions are operated every Sunday, when the railroad company issues a one-day, round-trip ticket for $2. The fourth-class freight rate from Hemet to Los Angeles is 32 cents per 100 pounds in less than carload lots. Merchandise express is $1.20 per 100 pounds. Special rates are given on butter, cream and poultry products which is less than the regular rates above mentioned.

PACKING-HOUSE, CANNERY.

The Hemet Canning Company has a $40,000 plant, including six warehouses, which has been in operation five years at Hemet, and which employs from 250 to 300 of the local people when running at full capacity. Last year the concern did a $250,000 business, canning 225 carloads of olives, apricots, peaches and plums. The pay roll last year averaged $2300 per week, or nearly $30,000 for the entire year. The following is a schedule of prices paid by the concern to the local farmers for fruit delivered to the cannery: Free stone peaches, $20 per ton; cling peaches, $25 per ton; apricots, $35 per ton; Mission pickling olives, $90 per ton. The manager states that the company will go into the olive-pickling business very extensively next year.

The Hemet Orange Growers' Association has a $10,000 packing-house, from which seventy cars of fruits, about half Valencia and half navel oranges, were shipped last year. The output this year will probably be double. The Hemet Cured Fruit Association is also housed in the same building, the latter concern curing, packing and shipping dried apricots.

STOCK FARM.

Since the advent of the automobile and the curbing of the race-track business by legislation, the breeding of fast driving horses has nearly passed into oblivion in this State. But at Hemet there remains an elaborate farm of the highest type, devoted to the culture of fine stock.

The Hemet Stock Farm is owned and operated as a hobby of W. F. Whittier, and here the lover of good horse flesh may see some excellent specimens of grace, beauty and fleetness. At the head of the stud is the famous Wilbur Lou, which at one time held the world's championship record for a yearling, having completed a mile in 2:19¼.

The stock farm represents an investment of $100,000, consisting of forty acres of ground on which have been built a half-mile oval turf track with a grand stand seating 1000 spectators, two large training barns, the stallion barn, supply barn, office building and clubhouse for employees. The grounds are laid out conventionally and are as conspicuously neat and orderly as a military barracks. Several of the buildings are surrounded with beautiful greenswards and flower beds and cement sidewalks. All the buildings are situated in the center of the forty-acre tract, and large, fenced paddocks of verdant alfalfa form an appropriate and pleasing setting for a background to the buildings.

At different times throughout the year the stock farm gives an invitational matinee, to which the general public is always welcome. Besides the local horses, stock from the outside is sometimes raced at these entertainments. The farm is always open to visitors and the barns may be inspected at any time. There is always some training going on and every morning the local ponies may be seen exercising on the farm's track.

SCHOOLS AND SOCIAL.

One of the first features which local people will advise a visiting stranger to see at Hemet is the High School. The inhabitants point to it with an unmistakable and justified pride. The beautiful $95,000 High School plant stands as a symbol of refinement, of higher progress, of better moral and social ties in the eyes of the residents.

It is a well-equipped plant, embodying the latest and best educational conveniences. There is a three-story building provided with an auditorium seating 400; there are library, physics and chemistry laboratories, typewriting room, domestic science kitchen, manual training shops, recitation rooms, office, lavatories, showers, all fitted throughout with heating and ventilating appliances. This building is situated in the center of a ten-acre plat of ground which has been tastily parked and planted to trees, shrubs and flowers. A quarter-mile race track has been made at the rear of the building and tennis and basketball courts are to be found at each side. The screened back stops of these courts form a trellis for hundreds of climbing rose vines which present an exquisite picture of fragrant loveliness when in spring blossom.

There are 170 students enrolled and twelve teachers on the faculty. A college preparatory course is given, fitting the student for higher college work. There are other courses in commercial work, art work and science. The school is on the accredited list of the State universities. The community is fortunate in having a genial philosopher, H. O. Hanna, M.A., of Harvard, for principal, whose chief aim is to develop character and inspire nobility of purpose in the training of the young men and women under his guidance.

There is a roomy grammar school in the heart of town which is well attended by several hundred pupils. There are three main buildings on a five-acre campus. In the eastern part of the district there is another building known as the Little Lake School, which accommodates 150 pupils living on the ranches in the immediate neighborhood.

Hemet has a considerable number of artistic church buildings and fourteen church denominations are represented.

The town has a volunteer fire department with $1000 worth of apparatus. Fire hydrants with water under pressure have been installed through the business section of the town and throughout the most densely-settled residence section.

Hemet boasts a $10,000 brick library which was presented to the city by Andrew Carnegie. It is well stocked with books and periodicals.

CLIMATE.

The floor of the valley is 1600 feet above the sea, and if the air is mildly scented with a sweet aroma suggestive of the mountains, there is always in the balmy western summer breezes a decided reminder that the Pacific is but forty-two miles in an air line to the southwestward. Oranges and avocados grow throughout the Hemet winters, and fruit does not sunburn in summer. Trees were a more reliable indicator of general temperature than thermometers. Most of the year it has a climate for lawn dresses—agreeing with everything but the discriminating black scale, which (fortunately for Hemet) prefers invading districts more humid.

REAL ESTATE VALUES.

Residence lots of standard size, 50 x100 feet, fronting streets with accessible gas and electricity for domestic use, may be purchased from $200 to $500 each. The local gas rate is $1.50 per thousand cubic feet and 50 cents per thousand feet in excess of the first thousand. The domestic water rate is $1.50 for 800 cubic feet.

Business lots located on the main streets command from $5000 to $7000, with corner properties running up to $10,000 for over 100-foot frontage.

Vacant lands, including water rights, and suitable for planting to deciduous fruits, are selling at from $250 to $350 per acre.

Established deciduous fruit groves exchange hands at $700 per acre and up. Established orange groves of trees eight years old have sold for $1400 and up per acre.

BANKS.

The Bank of Hemet is capitalized at $25,000, and is housed in a $15,000 building equipped with the latest fireproof and burglar-proof vaults and appliances. The institution has a surplus of $60,000 and an undivided profit account near $3265. Its deposits are close to $175,000 and total resources $262,100. Operating in conjunction with this institution is a savings department paying 4 per cent. on deposits.

The Farmers' and Merchants' Commercial Bank was organized in 1907 and has a paid-up capital of $25,000, a surplus and undivided profit account of $11,100. Its deposits are about $151,300 and total resources $187,700. There is also a savings bank operated with this concern.

AGRICULTURAL STATISTICS.

There are 867 small ranches in the Hemet district and many of the larger ranches are being subdivided and being sold in five, ten and twenty-acre pieces, which will increase the above number.

The most extensively grown crop is the apricot, there being approximately 3000 acres planted to 120,000 bearing trees and 113,000 non-bearing trees. Showing the confidence of the local people in this industry, over 415 acres were planted last year. The maximum yield of the entire district for one year was 4000 tons, which returned a gross revenue averaging $25 a ton.

There are 2000 acres in alfalfa, producing from six to ten tons per acre annually. Prices have ranged between $7.50 and $12 a ton.

There are 1800 acres of peaches, including 47,000 bearing trees and 4200 non-bearing. The largest yield for the district was 2400 tons, which averaged a gross return to the farmers of $20 a ton. About 220 acres were planted this year.

There are 1400 acres of oranges, including 80,000 bearing trees and 60,-

(Continued on Third Page.)

SYNOPSIS OF ARTICLE.

Beauty, Hemet's first asset.

The great Hemet dam and the extensive irrigation system throughout the district.

The attractive city of Hemet and what it contains; its locality and public conveniences.

The packing-house, cannery and stock farm.

Descriptive of the local schools, churches and general social conditions.

A climate unexcelled for fruit growing.

Realty values of town and country properties.

Report of the local banks.

Agricultural and horticultural statistics.

Needs of the district presenting business opportunities for outside investors and homeseekers.

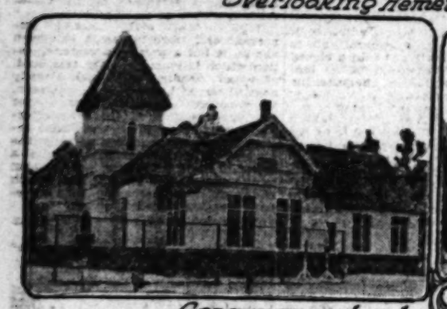
Names of property owners who will give further detailed information to an inquirer by letter.



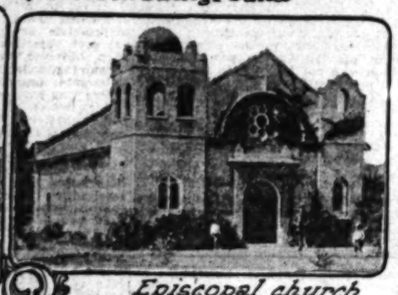
Bank of Hemet.



Overlooking Hemet, hotel in background



Grammar school.



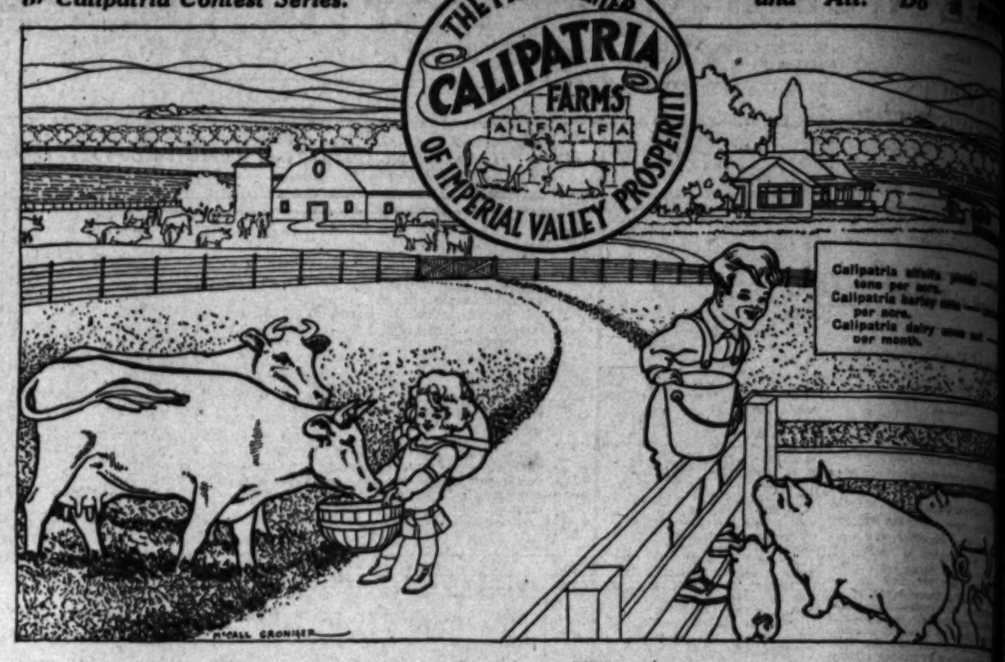
Episcopal church

This well pumps 70 miners inches of water having a temperature of 100 degrees.

Views taken in the prosperous town of Hemet.

Boys and Girls, This is No. 1 of Calipatria Contest Series.

Clip This Ad. and All. Do



Cash Prizes for Boys and Girls

Who Paint Best Colored Pictures of Calipatria Farms

Boys and Girls get into this contest. Every child competing gets a cash prize or valuable souvenir. Contest open to all boys and girls up to and including eighth public school grade.

For the best picture, $5 in gold; 2nd best, $2.50; 3rd best, $2; 4th best, $1.00.

Awards will be made by three competent judges of Calipatria District; Mrs. H. H. Clark, Mr. F. A. Johnson and Mr. Frank O. Byrns. Pictures judged on technique and trueness of colors to nature. In case of tie, each of tying contestants will receive full award.

The above picture shows a Calipatria dairy farm. It is No. 1 of our contest series of four of Calipatria Farm Scenes. Nos. 2, 3 and 4 will be published in Los Angeles papers this month. Save this Ad and write NOW to Carl F. Schaefer, Calipatria, Cal., for full details of contest.

We want you boys and girls to know that Calipatria Farms is the most wonderful farming place in the world. Here you can live in God's sunshine, feed the chickens, gather the eggs, have your own little money-making garden, be strong, happy and prosperous. Tell your papas and mamas you would like to live in Calipatria. Calipatria alfalfa yields 9 to 10 tons hay per acre, worth $8 to $16 a ton on car.

Calipatria barley yields 25 to 40 sacks of grain per acre, worth $1.40 to $1.80 a sack.

Twenty-five dairy cows on 40 acres net $200 a month. Cream sold to creameries at your door daily at a bonus over Los Angeles prices. Hogs fed on skim milk net $1.00 a day.

Alfalfa, barley, dairy cows and hogs are a certain money-making combination at Calipatria.

Calipatria lands, $65 an acre and up; one-fifth cash, balance 1, 2, 3 and 4 years at 7%.

INFORMATION COUPON

Clip this out—mail it today.

Carl F. Schaefer,
Calipatria, Imperial Valley, Cal.

Please send me details of "Calipatria Contest."

Name .....

Street .....

City .....

WINDSOR SQUARE



Type of the handsome bronze electroliers used to illuminate Windsor Square. These, and hundreds of thousands of dollars' worth of other improvements, will ALWAYS be kept up to standard, by means of an adequate Maintenance Fund.

is reached by automobile via Wilshire Boulevard to the point where the road tops the hill at the city's western limit. Or, the West 6th Street car line will take you there.

You'll see many handsome homes, miles of well parked boulevards, a general air of luxury and exclusiveness that you'll want in the location you choose for a permanent home.

You'll see big lots, 180 feet deep for

$7500

and offered on terms to suit you.

You'll receive liberal cash and building discounts if you buy now.

R. A. ROWAN & Company

2nd Floor Title Insurance Bldg.
N. E. Cor. 4th and Spring
Telephones: 10444—Main 8127
Trust Phones 8127

FREE WORKERS' PAGE---Our Unceasing Fight for Industrial Liberty.

p This Ad. out, Picture All. Do it NOW!

Labor.

RT INDICTS UNIONIST TRIO.

...Agents Accused of ...Blackmail.

...Contractors Reach ...Limit of Patience.

...of Extortion are Pil... ...up Rapidly.

...SERVICE DISPATCH.]
...BUREAU OF THE
...Jan. 1.—A half year's inves...
...by the government of charges
...laborers and builders that
...bushes agents for certain
...ions were throttling honest
...n between employer and em...
...by a campaign of blackmail
...ion, has borne fruit. The
...grand jury returned an in...
...charging three labor-union
...ers with restraining trade
...ome commerce. Stripped of
...nicalities, the true bill accuses
...of delaying and disorganizing
...construction by calling strikes
...men because that refused to
...ation and meet their de...
...An indictment was returned
...Carpenter in the United
...Bonds were set at
...

...Fry, business agent of the
...union, is under arrest, and
...wanted are Mike Artery,
...agent of the machinery move...
...Guthrie, business agent
...ing drivers' union.
...what transaction the in...
...hand is unknown. How...
...presumed that it resulted
...John J. McLaughlin's
...charges last June following
...ing of George Hammond,
...for an excavating team...

...president of the Mc...
...and Gravel Company,
...representatives, appeared
...this year at the office of
...Emerson, at that time
...District Attorney. This
...for other Patrick Dignan,
...and shot Hammond to
...Side.
...has gone too far," he
...Emerson. "We've got our
...and he will now and we
...him. Crooked labor
...has blackmailing and
...and until we'll stand it
...Bay now they have a
...or place—two of this
...—because I won't come
...court, either. I'm here
...

...convinced the prosecu...
...ment and soon a big
...other way. It was not
...things. Business men
...and there, in the East,
...and piled on the accusa...
...labor officials, seeking to
...forced labor of those black...
...men, conducted an investi...
...Emerson and read several
...sent out of their councils
...Attorney Albert L. Hopkins
...in charge of the investiga...
...and a number of witnesses,
...heard the charges.

...IS WICKEDNESS.

...Organization Proved by
...Emerson to be the Guer...
...Attorney.

...the hearings of the United
...Commission on Industrial Re...
...Secretary of the Ameri...
...Association present...
...part of its opposition to the
...demands of organized
...the I.W.W. organization it

...I.W.W. little need be said.
...pictured in wickedness and
...up to merit universal con...
...Compared with the more
...labor unions, which will
...long as important and help...
...that it is the guerrilla of
...membership rises and
...reference to the ability of
...leaders to swell discontent
...among ignorant for...
...particular localities; but of
...national organization
...Federation of La...
...practically no existence.
...In poetry and
...professionals urge sabotage.
...of right and wrong does
...writes Vincent St.
...before the Federal Indus...
...he advocated dyna...
...should not be made
...should be broken.
...robbery,' and capitalism
...murder.' 'Let the mem...
...I.W.W. stop or hamper
...of industry wherever
...Let 'each arrest be a
...the use of sabotage until
...out of and Industry is
...interference by govern...
...by open violation of
...orders.' When the
...city of Pennsylvania
...at McKees Rocks, 'the
...served notice upon
...of the Cossacks that
...killed or injured,
...Cossack would be ex...
...And they were not
...which Cossack paid
...that a life for a life
...The strikers kept

...not quotations from ex...
...but deliberate state...
...official documents
...circulated by the
...the minds of ig...
...night otherwise
...citizens. A revo...
...of this charac...
...conspiracy in it...
...Haywood, Caminetti and
...the governor...
...express it and pre...
...collection of funds or
...criminal purposes.
...terms of future
...country, no more
...the Indus...
...described will
...other class of or...
...trade unions;
...made, though resort...
...they are worthy
...because
...industrial sys...
...to overthrow
...part of the
...democracy."

...Not Prohibited.

...Applicant: I'm
...you—wait, how
...old?
...sir.
...sir, perhaps I
...forgotten all you

REPORTS ON WAGES AND CONDITIONS.

Timely Bulletins from All Parts of the World.

No great industrial concern has any desire to have its business depressed or reduced in volume, but there is no means of keeping it up under adverse conditions unless by reducing costs and prices. It cannot make work for which there is no demand nor can it be compelled by unionism or otherwise, says the New York Journal of Commerce, to employ more men than it has work for. In July, 1913, the United States Steel Corporation had 240,000 men in its employ. By December of that year the number was reduced to 192,000. Now it is said to be about 130,000. Those who have had no work have had no wages, unless they have been able to find other employment. The works have been conducted much of the time on the basis of half their capacity or less. It is in part a question of expense for labor as well as for other things and of a lack of profit in the business. More men might have been employed if it had cost less to keep them at work, and possibly there might have been more to do. Would that not have been better for "labor" on the whole than less work and fewer employed at higher wages?

In the necessary adjustment of cost, would it not be more humane to employ more men at lower wages, just as more business may be had by lower prices? In the long run would it not pay "labor" better to put the man above the dollar in times of lessened available work?

Wages in Los Angeles.

Quoting from available official reports, testimony and records, wages in Los Angeles are as follows:

Building trades—	Wages per hour.
Bricklayers	$0.7500
Carpenters	.5000
Cement workers, finishers	.4250
Cement workers, laborers	.3750
Engineers, portable and hoisting	.5000
Hod carriers	.4500
Inside wiremen	.5000
Laborers, building work	.3438
Marble setters	.6250
Marble setters' helpers	.5750
Painters	.4375
Plasterers	.7500
Plasterers' laborers	.5625
Plumbers and gas fitters	.5625
Sheet metal workers	.5000
Sprinkler fitters	.4375
Sprinkler fitters' helpers	.3125
Steam fitters	.5000
Stonecutters	.6250
Structural ironworkers	.5000
Tile layers	.5000
Tile layers' helpers	.3438
Granite cutters	.6250

With a climate which enables building work to go on every working day of the year (besides often on Sundays) what is there to complain of in these rates of building trades wages, in comparison with those for similar work in eastern cities, where climatic conditions are often, and sometimes for weeks and weeks at a time, so severe as to be absolutely prohibitive of work?

Then note the good wages paid in the metal trades of Los Angeles:

Trade—	Wages per hour.
Boiler makers	$0.5500
Boiler makers' helpers	.4500
Machinists	.5000
Machinists: Manufacturing shops	.4000
Auto repair shops	.4750
Breweries	.4000
Railroad shops	.4000
Repair shops, general	.5000
Screw-machine operators	.5000
Machinists' helpers	.3500
Molders, iron	.5750
Pattern makers, wood; jobbing shops	.5000
Manufacturing	.5000

Compare those rates of wages, workers of Los Angeles, with the rates paid for similar work in eastern cities, and thank your lucky stars that you are living and working in a city which is industrially free and will remain so.

Wages Paid in Norwegian Milk Industry.

Skilled laborers in "milk factories" are paid the equivalent of 16.6 cents per hour; ordinary workmen, 9.1, 9.6, 10.2, 10.7 and 11.3 cents. A few boys are employed, their pay being 8.6 cents per hour. Women and girls receive 4.8 to 6.7 cents per hour, according to the length of time they have been employed. These are union wages. Fifty-seven hours constitute a week's work.

Foremen of can shops are paid 16.6 cents per hour, as skilled laborers, unskilled workmen 11.1 cents, women 6.2 cents, and boys 9.6 cents. Much of the work done in can-making shops, however, is piecework.

In addition to board and lodging, which are always furnished dairy-farm employees, women, who perform a large proportion of the work on these farms, are paid $8.36 to $6.70 per month; youths receive $8.04 to $10.72, and men $10.72 to $13.40 per month. Extra helpers during busy seasons are paid 67 cents to $1.34 per day of ten hours.

Georgia's New Child Labor Law.

The new child labor law enacted by the last legislature of Georgia went into effect January 1. The department of which H. M. Stanley is the head is busy completing the preparations for the enforcement of the law.

The law is to take out of the mills of the State a large number of children, who should be in school, and who heretofore have been compelled to work.

No child under 14 years of age, according to the new law, will be allowed to work in any place of amusement, laundry work or manufacturing plant, unless they are orphans, or have parents who are dependent upon them.

Each child under 14, before they are allowed to qualify under this law, must get a certificate from a commission composed of county superintendent of schools, the ordinary of the county, and head of the nearest county school.

Jobs for 300 Servants.

Supt. Sears of the Municipal Employment Bureau of New York City says: "I could easily place from 3000 to 5000 housemaids in Greater New York at wages of from $3 to $6 a week." Of course, this means with board and lodging found. Yet the bureau has 1180 women applicants for work—but not housework, against which so many women and girls are foolishly prejudiced.

DAWES HOTEL A SUCCESS.

Low-price Caravansary in Chicago Runs First Year with but Very Slight Loss.

[BY A. P. DAY WIRE.]

CHICAGO, Jan. 7.—Stimulated by the success of the Rufus F. Dawes Hotel in its first year as a shelter for men who can pay only a nominal sum for board and lodging, it was said today that similar hotels are to be built in other cities. The hotel was erected by Charles G. Dawes as a monument to the memory of his sons. It stands in West Madison street, a crowded district, and in its first year housed 179,000 men and served 59,000 meals. The regular hotel charge for a bed is 5 cents a night. On its bill of fare, meat and beans can be had for 3 cents; coffee for 2 cents; soup and bread for 2 cents and pie for 3 cents.

The annual report showed that the first year's loss was only $432.81.

FREE SPEECH HAS LIMITATIONS.

[EDITORIAL]

WHEN I.W.W. and anarchist agitators who had been prevented from delivering incendiary speeches in public places complained, not long ago, that the police had improperly restricted their freedom of speech, the American Civic Federation appointed a committee of lawyers to determine the meaning of freedom of speech in the Constitution and make report of its findings, says the Journal of Albany, N. Y.

Just now R. P. Falkner, chairman of the federation's free speech committee, has made a preliminary report in which he says that while free speech is the right to express one's opinions orally, it is not the right to put them into any words which may occur to the speaker. Words which incite to disorder, crime or violence, may not be used, nor can language be employed which is blasphemous and obscene.

Having studied many cases in which men sought protection under the Constitution while they were uttering language directed vindictively against the institutions established by the Constitution, Mr. Falkner says that consideration of such cases "tends to dispel the popular notion that the right of free speech guaranteed by the Constitution is the right of any individual to express his opinions at any time, at any place and in any circumstances."

The committee of lawyers is still at work and will make a full report later. Mr. Falkner's preliminary report indicates the nature of the committee's findings.

There has been so much nonsense advanced in the effort to support the contention of some persons inclined away from law and order that the constitution permits them to carry on a propaganda for lawlessness, that a clear declaration on the subject will be for good, even though it cannot have the force of a judicial decision. Such a decision, however, will doubtless come later.

Restraint.

ARIZONA COOK ENJOINS ANTI-ALIEN LABOR LAW.

[BY A. P. NIGHT WIRE.]

TUCSON (Ariz.) Dec. 31.—A temporary injunction restraining the application of the Arizona anti-alien labor law in the case of Mike Riach, an Austrian cook, was issued here today in the United States District Court by Judge W. H. Sawtelle. This order was made to apply until the special Federal tribunal, which passed on the Arizona prohibition law, decides on the labor statute. The tribunal meets at San Francisco January 5.

The anti-alien labor law was passed at the November election, and provides that in any Arizona concern employing more than five persons at least 80 per cent. of the employees shall be American citizens.

Riach petitioned for an injunction to prevent his employer, William Truax, a restaurant proprietor, from discharging him. Judge Sawtelle said he would not restrain State or county officials from enforcing the statute in other cases brought before him.

Attractive for Settlement.

(Continued from Second Page.)

000 non-bearing trees. Over ninety-one acres were planted last year.

There are 600 acres in 5000 bearing walnut trees and 12,500 non-bearing trees. Some eighty acres were planted last year. The average yield for the district is seventy tons, which for the last three years have brought a gross return of from 16 to 20 cents per pound. About two-thirds of the crops command the latter price. The walnut trees are very young and the output of nuts is increasing rapidly each year.

There are about 250 acres of olives representing 12,000 bearing and 16,000 non-bearing trees. An average of seventy-five tons has been the annual output which have sold from $50 to $90 a ton. Prices as high as $240 a ton have been paid, recently.

About eighty acres were planted to apples last year, making a total acreage in the district in these trees 150 acres. There are 8000 bearing and 17,000 non-bearing trees. The average output is 100 tons, which have been selling at between $1 and $2 per box.

There are 150 acres planted in pears of which 20 acres were planted last year and which include 8000 bearing and 5000 non-bearing trees. The average output has been 100 tons, which bring about $50 a ton.

NURSERIES.

The Hemet district is one of the finest districts for the propagation of young plants in the State. Nurserymen in Los Angeles have been able to detect Hemet grown plants from stock grown in other sections by the deep rich green color and sappy tree foliage. There are, at present, about 20,000 citrus trees, 144,000 apricots, 15,000 peaches, 68,000 pears, 40,000 apples, 150,000 olives, 25,000 plums and 2000 walnuts being raised by the local nurserymen for planting in the orchards next spring. One of the local nursery companies has about thirty acres in rose bushes and makes a specialty of raising these for the wholesale trade.

NEEDS.

One of the urgent needs of Hemet is a first-class restaurant. There is nothing but private boarding-houses catering to the public in this line at the present. A well-managed cafe is needed for the commercial and transient custom.

A number of the leading business men consider that a small, moderate-priced hostelry is needed for the transient commercial business. It is also thought a modern apartment-house is required.

Three-quarters of a mile west of Hemet one of the local ranchers sunk a well 450 feet deep and struck a stratum of pure water with a temperature of over 100 degs. of heat. It pumps seventy miners inches and could probably produce more if required. The owner of this well would like to get in touch with a person who would be interested in establishing a swimming bath on the site. Such an enterprise should prove a great attraction. Parties interested can secure details from either of the Hemet banks.

BOOSTERS.

For the furtherance of the State's colonization, The Times here publishes the names of leading property owners in the Hemet district with whom a reader may correspond to secure more detailed information. These people are engaged in diversified business and the majority of them are not in the real estate business and have no particular monetary gain to realize by inducing a stranger to settle. Their chief ambition is to see their community settled with a class of congenial and progressive neighbors. They desire to give facts, only, and their integrity may be relied upon.

F. L. Thomas, Mrs. F. L. Thomas, C. B. Corell, U. M. Dietterich, Dr. J. B. Weston, Mrs. D. B. Weston, F. Rees, C. G. Hamilton, H. A. Von Hemert, D. D. Whitten, B. Doble, J. K. Sutherland, H. H. Spaulding, C. Webber, A. Fast, W. H. Mann, F. G. Wedemeyer, S. I. White, J. H. Spencer, C. P. Wright, O. D. Ellis, I. O. Moore, G. Spence, J. C. Tipton, R. G. Swift, J. W. Winder, R. Rennie, J. Simpson, J. M. Clayton, W. Wilson, I. H. Botterell, Mrs. G. Spence, M. Morse, A. Raphael, Mrs. A. Raphael, C. Howard, J. Plato, Georgia H. Brown, Nellie B. Carson, D. W. Amos, Mrs. D. W. Amos, W. H. Bryant, Mrs. A. C. Brown, G. B. Smith, S. Ritchie, A. L. Seward, M. B. Moulton, M. Meier, Mrs. W. A. Hill, P. E. Simonds, G. G. Gatch and E. P. Burnham.

New Building Laws.

(Continued from First Page.)

Los Angeles into the limelight in structural circles generally.

Another ordinance drafted by the commission and made into a law has to do with the roof load tests required of builders. Before the law was changed, Los Angeles, with its practical absence of high winds and its total lack of snowfall, actually required stronger roof construction than in some cities of the East and Middle West where heavy wind and pressure is common, and where tons of snow colect on the roofs during winter storms.

The commission has given considerable study to an ordinance covering the sanitation, arrangement and maintenance of tenement houses, hotels, lodging houses, house courts, community houses and other buildings used for the habitation of more than one family and will soon submit suggestions for a law covering these structures. Another measure soon to be presented to the Council will have to do with the construction and arrangement of stairways. The subject of gas heaters, gas vents, boilers, furnace rooms, fire doors and shutters will also come in for early consideration.

OF GENERAL INTEREST.

Of great interest to every prospective builder in the city is an ordinance now being considered governing the construction of fireproof and semi-fireproof private houses. In the past many who would have liked to erect dwellings of a more substantial character than the prevailing frame types have been confronted with what the commission declares is an unnecessarily stringent law relating to the thickness of walls and partitions. The former law requiring eight-inch walls in hollow tile residences has already been changed to permit of six-inch walls, and similar changes are to be made with respect to brick and concrete construction.

The commission is working on this ordinance in conjunction with both the Housing and Health commissions and hopes to perfect a model law that will result in a tremendous increase in the percentage of fireproof homes. By reducing the required thickness of concrete walls in one and two-story dwellings, the commissioners believe they can make this kind of construction almost as cheap as frame. At present a one-story concrete bungalow is required to have walls of a thickness equal to that of many warehouse structures in which the heaviest loads are stored. This, it is asserted by the commissioners, is a ridiculous provision and one which is discouraging substantial construction methods.

SCARCITY OF WOOD.

Oak, Ash and Other Beautiful Native American Trees being Exterminated to Provide Finish Materials.

[National Builder:] Our American woods at one time were very plentiful and cheap, so that their true merits were not properly appreciated, and the once bountiful supply has been depleted and in an apparently reckless way; till at the present time some of them, being scarce and expensive, are highly prized.

There is scarcely anything in nature that is more beautiful than the variegated colors and grains of our American woods when properly developed and finished. While oak and ash have been the principal sufferers, and it is probably that in fifteen to twenty years more, quartered oak, and perhaps also the best grades of plain sawn oak, will almost be a thing of the past.

The demand for quarter-sawn oak is the chief reason for its rapid depletion. The method by which this is done is as follows: The log is first divided into quarters and then the planks are cut radiating from the center, making the boards narrow at the center and wide at the outside; this, of course, increases the waste a good deal. In quarter sawing the cut is made parallel to the medullary rays instead of across, as is done in straight sawing, and this forms the peculiarly wavy lines by which the two can be distinguished.

Unnecessary Delay.

[Philadelphia Press:] If Washington reports are correct the President is sending around the country for business men to come and tell him how prosperity can be restored to business. If he had consulted the same authority before the enactment of his tariff law it could have told him that there was no reason why prosperity need to have been destroyed.

Evidence of It.

UNIONS DEMAND PERCENTAGE.

ONE-HALF OF ONE PER CENT ON CONTRACT PRICE.

Handicap that the Bricklayers' Union has Placed on Building in San Francisco, and is Liable to be Imposed on Other Closed-shop Localities.

[The Square Deal:] Walter Drew, counsel for a joint committee, composed of a number of large national open shop organizations of employers, including the National Metal Trades Association, National Founders' Association, National Association of Manufacturers, National Erectors' Association and National Council for Industrial Defense, has been assisting the Commission on Industrial Relations during the past seven or eight months in its work of investigation. The purpose of the joint committee in having Mr. Drew associated with the commission was to co-operate with it in securing data and evidence with the primary purpose of bringing out fully the underlying facts and principles connected with open shop operation in the United States. Mr. Drew was present at practically all of the hearings.

The preliminary report of the commission submitted on December 7, and an abstract of this report, was shown to Mr. Drew. In commenting upon it, he made the following statement:

The public knows that the American Federation of Labor and its allied unions insist upon the closed shop as a fundamental principle, and that wherever possible the question of a closed shop will not be considered open to discussion or arbitration, and union men, in pursuance of this principle, will not be permitted to take employment in any shop or business where non-union men are employed. A very large percentage of the strikes of recent years have had for their purpose not increase of wages or decrease of hours, but the establishment of the closed shop, and this is true of the Colorado strike, which has reached the proportions of civil war and which the commission is at the present time investigating.

Why do employers, who have worked closed shop, combine into national organizations and enter into long bitter fights to establish their business upon an open-shop basis? Is it because of a desire to destroy unionism, or from a disbelief in the principle of trade agreements?

The objection most frequently and strongly stated by the open shop employer, not to trade agreements, but to closed shop trade agreements, is that the union itself is legally irresponsible. If it invades the rights of others unlawfully, it can not be sued and damages recovered from the funds in its treasury. Of course, its individual members are liable, if their participation or acquiescence in the unlawful act can be shown, but damage suits against a large number of individual workers are obviously impracticable. There is abundant evidence that the executive board and duly elected officers of the Ironworkers' Union used the union's funds for years to cause explosions upon open-shop work, resulting in hundreds of thousands of dollars damage, and yet there is no legal remedy by which the employers who were damaged can sue the Ironworkers' Union and levy upon its funds, although at the present time it has upwards of $100,000 in its treasury. The closed shop being a complete monopoly of labor in the given business or industry confers immense power. The possession of this power, with no corresponding responsibility, is without doubt the underlying cause of a very large percentage of the evils attributed to the closed shop.

The workman in the closed shop holds his job by the power of his union, and not by his own merit. He has no incentive to increase his output or skill. He has no spirit of co-operation with the employer. Labor-saving machinery and methods are instinctively opposed as depriving men of work. Working below normal effort is often justified, because it makes work last longer or makes work for more men. Petty, arbitrary rules and methods of work are laid down by the union, and often the amount of work permitted to be done specified. Much testimony and many figures were submitted, showing the greatly decreased cost of operation in the open shop as compared with the same shop when closed, even with increased wages being paid in the open shop. It is evident that a closed shop business, or city, or nation, is at a disadvantage in competition. San Francisco, where the closed shop has long been dominant, has by the evidence of her own closed-shop employers, lost a large part of her manufacturing industries, and large works and plants are now used only for repair work because of the inability to compete with the manufacturers of other cities.

Power and irresponsibility also lead to arbitrary and unfair domination and practices. In San Francisco for instance, on all contracts for brick work the contractor must pay to the Bricklayers' Union one-half of 1 per cent. of the contract price. The following receipt, placed in evidence, shows this almost unbelievable practice, enforced in this instance by strike:

"Bricklayers' Union No. 7, (B. M. and P. I. U., Local No. 7) hereby acknowledge receipt of forty dollars ($40.00) from Brandt & Stevens, being one-half of 1 per cent. (½ of 1%) of the sum of eight thousand dollars ($8,000.00), approximate cost of brick work on the Stewart job at the northeast corner of Ellis and Mason streets, San Francisco, paid in accordance with Rule Five of said union, requiring general contractors to pay said percentage to the treasury of the union on every job of brick work.

It is understood that the exact cost of said work and of the one-half of 1 per cent. to be paid on it is to be determined hereafter.

It is understood that the strike called by the union on said job on account of said money required by said rule not having been paid, is to be called off, and that Brandt & Stevens are paying said sum under protest to bring about the termination of the strike, and without acknowledging the right of the union to enforce said rule.

Dated, San Francisco, July 15, 1914.

Bricklayers' Union No. 7.
By (Signed) C. Noonan,
Business Agent."

Practically all of the bitter boycotts and devastating sympathetic strikes have for their final purpose the establishment of the closed shop. Both these methods ruthlessly invade the rights of innocent third parties who have no voice or control in the original controversy. A union, which would not break its own agreement if a question of wages or hours of its own members were involved, will, without compunction, disregard this agreement and go on sympathetic strike to help another union establish a closed shop. The breach of trade agreements by unions is almost universally limited to cases where the closed shop is involved, and in such cases agreements seem to have little, if any, weight. This violation of agreements and these invasions of the rights of neutrals grow out of the recklessness which comes from a sense of irresponsibility. If the innocent and injured third party could hold in damages the union which invaded his rights, such invasion would automatically cease.

The jurisdictional dispute, which, interpreted, means the quarrel of two closed-shop unions as to which shall perform a certain class of work, belongs also in this category. In 1911 for many months a great portion of the building operations of the city of Chicago were tied up while rival unions disputed and fought over questions of jurisdiction and even inaugurated civil war against each other, their rival gunmen reducing the city of Chicago to a State of anarchy during its continuance. The contractor, the owner, and the public had no control over the situation, or voice in the settlement of the rival claims. Union leaders, including Mr. Gompers, frankly admit themselves unable to eliminate or control these jurisdictional wars, yet the responsibility of the union itself for such an unlawful invasion of the rights of others would most certainly reduce, if not end, them entirely.

So far as collective bargaining is concerned, there is no objection to it in principle, nor as a general rule is any such objection made. In a closed shop, however, there can be no real bargaining, collective or otherwise, for a bargain presumes two voluntary contracting parties each having a certain choice or freedom in the making of the contract. The employer in the closed shop has no such freedom, nor does he contract voluntarily. The dictation of terms by victor to vanquished more nearly defines the relationship. The open-shop employer sees no inconsistency or impractical feature to the making of trade agreements in an open shop except the fixed closed-shop policy of the union itself and its refusal to make agreements on any other than a closed-shop basis. He cannot understand why it is necessary to give a union a monopoly in order to do business with it. If a union cultivated the ideals of efficiency and co-operation and limited its membership to meet high standards, and did not insist on a monopoly, it would find employers ready and willing to do business with it.

The closed shop and the evils which seem to be inevitably connected with it in operation are responsible for whatever prejudice there exists today on the part of the open-shop employer and of the public against unionism.

We are looking now to our great manufacturing interests to extend our trade to the world's markets. The closed shop and all that goes with it would, if fastened upon our industries, constitute a most serious handicap in the effort towards national expansion. In the great open shops of the country, as shown by the evidence before the commission, are to be found today the most progressive and efficient methods of operation and management and also the most thorough care and treatment of the employee in matters of safety, sanitation and welfare. It is largely to these open-shop employers that the country today is looking to take up and carry the responsibilities and burdens of the present critical situation. In turn, they ask of the country a fair consideration and understanding of their position. They ask the public also to remember that it is the consumer who pays the final price brought about by conditions in industry and that the employer who sets his face against inefficiency, uneconomic practices and the final conspiracy of combined employers and closed-shop union against the public, not only represents true American ideals in industry, but also stands for the common good.

UNIONS AGAINST MILITIA.

Members of the Carpenters' and Joiners' Organization Cannot Belong to the National Guard.

[The Square Deal:] The Federal Industrial Commission, in its opening report, under criticism 12, made by the employers against unions is as follows:

"Some unions are disloyal to the State in that they prohibit their members from joining the militia and discriminate against men who have served in the regular army." The unions in reply demand the production of specific cases where such action has been taken.

For the benefit of the Industrial Commission here is one of the specific cases to which they may give consideration: At the last convention held in Indianapolis September-October, 1914, the United Brotherhood of Carpenters and Joiners of America, claiming a membership of over two hundred thousand, enacted the following resolution: "No member shall be admitted to membership who is a member of the militia or national guard. A member who joins either of these forces after initiation into the brotherhood shall be liable to expulsion."

It is a well-known fact that the unions as a rule are opposed to their members joining the militia. It is seldom, however, that they come out as plainly as the United Brotherhood has done in their convention. We give this resolution as the proof which the unions demand he shown and that the evidence given before the commission by strong union sympathizers often conceals the truth rather than reveals it.

WHAT UNIONIZING MEANS.

Conditions the United Mine Workers Imposed upon Operators When a Mine Was Unionized.

Rev. A. A. Berle, D.D., of Cambridge, Mass., who for twenty years has been interested in all phases of the labor question, visited Colorado during the miners' strike that he might obtain information at first hand of the actual condition of things.

"The Colorado war," he says, "important and frightful as it has been and is, is but a part of a vaster question which is looming up in this land, of which deadly hints have already been given at Lawrence, at Paterson, at Butte and at Los Angeles. Under the influence of higher and more effective organization and the political instruction of the laboring millions, the question is rapidly ceasing to be a question of the relations of capitalist and laborer, and becoming one which has to do with the permanence of republican government.



It's Worth Your While to See

GARDEN ACRES

7½ miles from Seventh and Broadway and a mile and a quarter from the city limits.

We want you to see REAL value in some REAL property, suitable right now for a REAL Home—a home in the finest garden spot around Los Angeles.

See the scores of homes that are already established at Garden Acres. Put your rent money into a choice parcel of this sandy, loam soil; raise your own living and reap a profit besides.

LOW PRICES
EASY MONTHLY PAYMENTS

Excursion leaves our office Sunday at 10:30 A.M.

or we can take you by auto any day by special appointment. W. S. MYERS, Sales Manager Garden Acres.

THE McCARTHY COMPANY

Phones: Home 60409 609 South Hill Street. Main 8172.

Mines and Mining in the Great Southwest.

California Mines.

BIG INTERESTS SECURE GROUP.

Guggenheims Close Deal for Placer Ground.

San Diegans Take Bond on Nevada City Mine.

Many Evidences of Reawakening Industry.

[SPECIAL CORRESPONDENCE.]

SACRAMENTO, Jan. 8.—The Guggenheims have taken formal possession of a large acreage of placer ground adjoining the highly productive holdings of the Yuba Gold Fields Consolidated Company, near Marysville. A payment of $250,000 was made on the group last week, and it is stated options were taken on the only remaining open ground on the Yuba River in this district.

The group comprises the Bright Star, Good Thing, Sunset, and other placer mines, all of which have been thoroughly prospected since the option was taken last summer. Most of these properties have been operated several years on a small scale and much rich ravel mined. The merged holdings adjoin the main properties of the Yuba Gold Fields Consolidated, the most successful dredging enterprise in the world.

The Guggenheims have commenced building one large dredge, and it is probable two mammoth boats will be operating early in 1916.

J. A. Largent and associates of San Diego have bonded the Phoenix mine, formerly known as the Sneath & Clay, near Nevada City. The mine was among the earliest quartz locations and yielded fabulous values, the old owners extracting in excess of $250,000 from shallow workings. It later passed into the hands of eastern people, who worked it with fair success and carried the shaft to a depth of 600 feet. The Phoenix is equipped with a good hoisting and pumping plant, ten-stamp mill and concentrators, and everything is in shape for early work.

The back gravel channel has been intersected in the Cold Spring mine, near Mt. Vernon, and discloses an excellent body of rock carrying gold. The discovery was made in a 75-foot raise extended from the 350-foot main drift, and the work thus far performed indicates the deposit to be both rich and extensive.

Water extracted in the course of development is stored until sufficient water is available for washing. It is expected enough will be obtainable before the end of January to insure a good season. The Cold Spring is operated under bond by Los Angeles people. C. F. Weeks is manager.

CLAIMS CHANGE HANDS.

The Mammoth Copper Company has purchased the Friday-Lowden group of copper claims near Kennett and resumed its option on the Stowell group in the same district. The Friday-Lowden property consists of thirteen claims and 150 acres of mineral-land, of which the greater portion has been prospected by diamond drills and underground workings. A large tonnage of profitable ore is exposed, but the unsatisfactory condition of the copper market induced the owners to sell for a small cash consideration.

The Stowell group is considered one of the best copper properties on the Shasta copper belt. It has been extensively developed by the owners and the bonding interests, and an enormous tonnage of commercial ore has been blocked out. Twelve claims are embraced in the group.

It is understood that the Mammoth company had arranged to complete payments on the Stowell in 1914, but the outbreak of European hostilities checked the providing of sufficient capital to consummate the deal.

The Butte Creek Consolidated Dredging Company has purchased a new tract of placer land from the city of Yreka, adjoining its main holdings in Siskiyou county. The price was approximately $4500. The company has been working its main property nearly a year and has met with splendid success.

Sinking has been resumed at the Plymouth Consolidated, in the Plymouth district. It is planned to carry the shaft to the 3000-foot point, and levels will be extended every 100 feet from the 2500 to the 3000-foot mark. The mill is running steadily on ore averaging $4 to $6 per ton and yielding excellent profits.

Although a low-grade property, the Plymouth Consolidated is disbursing such large profits to the English owners that comprehensive development of new ground has been decided on, despite the financial troubles of Europe.

MINING REVIVAL.

Rehabilitation of the Royal Consolidated mine, near Hodson, Calaveras county, has started a mining revival in this once-famous district. The Royal Consolidated was acquired by Boston people about a year ago, powerful pumps installed and important development undertaken. About 200 feet from surface a large vein of rich mill ore was intersected, and tests of the immense bodies of low-grade quartz indicated it could be worked at an excellent profit. It is estimated 3,000,000 to 5,000,000 tons of profitable ore have been proven in the mine. A huge pump, similar to the machines used on the Comstock Lode, is removing 1000 gallons of water per minute from the mine, which is thought to contain approximately 30,000,000 gallons.

The Wombie, south of the Royal Consolidated, is being examined in the interest of California capitalists, and will probably be extensively worked. The mine contains enormous quantities of low-grade ore, and closely resembles its big neighbor in size of veins and value of quartz.

The Mountain King, north of the Royal Consolidated, is being vigorously developed. The shaft will be sunk 200 feet deeper, giving it a total depth of 800 feet. A shoot of rich mill ore was recently cut, and has been proved from surface to the 600-foot point.

The famous old Black Bear mine, near Black Bear, Siskiyou county, is again producing rich ore. The Black Bear vein has been recovered after a long search, the strike being made below the 600-foot level, proving the ledge persists to depth. The vein formerly yielded bonanza ore, but was lost and eluded numerous attempts at its recovery. It is stated the vein in the lower workings is strong, with well-defined walls, and the ore is high grade.

Rich ore has been encountered in the Victory group of gold properties, near Etna Mills, according to Supt. T. F. Knackstedt. During the past year a large amount of work has been carried forward by Los Angeles people headed by John Nefroney, and large quantities of mill ore exposed. Recently the veins have been showing better ore, and bonanza rock is now said to be exposed in the main workings. The Victory is composed of a large number of claims, situated in the Salmon River district.

U. S. COPPER EXPORTS.

Nearly Three Million Pounds Sent Out in One Week in September to England and Sweden.

[BY A. P. NIGHT WIRE.]

WASHINGTON, Jan. 6.—Copper exports from the United States through the principal customs districts during the week which ended December 26 amounted to 2,841,570 pounds, valued at $372,078, and for the four weeks 23,565,927 pounds, valued at $4,197,547. During the December 26 week, 1,151,581 pounds were exported to England and 1,569,107 to Sweden.

Imports of ore, matte and regulus, copper contents, amounted to 4,040,419 pounds, and pigs, ingots, bars, plates and old copper 8,287,029 pounds.

RARE MINERALS, METALLURGY, CHEMISTRY.

INQUIRIES FROM AND ANSWERS TO CORRESPONDENTS.

Gravity and Weight.

LOS ANGELES, Dec. 16.—Q.: Will you please give me a short method for obtaining the specific gravity of substances? Am I right in assuming that the terms "weight and gravity" are synonymous? M. D.

A.: Works on Chemistry frequently show specific gravity in such long descriptions that confusion ensues.

Practically: To find the specific gravity of a substance divide its weight in air by the difference between its weight in air and weight in water, and if the substance is lighter than water sink it by means of a heavier substance, and deduct the weight of the heavier substance.

Terrestrial and celestial bodies attract each other, and such attraction is in direct proportion to the quantity of matter of which they are composed, and in inverse proportion to the squares of their distances. In this definition we find gravitation.

When gravitation in certain directions is exactly counter-balanced by gravitation in opposite directions a body (e. g. the earth) remains suspended in space. Such a body in relation to other bodies has gravity, but not weight. Weight is the effect of gravity, being the excess of gravitation in one direction over and above that exerted in the opposite direction. Weight, truly, in any terrestrial substance is the excess of attraction which it and the earth have for each other over and above the attraction of each in opposite directions by the various heavenly bodies. But, practically, the weight of any terrestrial substance is the effect of the attraction of the earth only. Specific weight is the definite or precise weight of a body in relation to its bulk; it is more usually, but not quite correctly termed specific gravity—gravity belonging to the earth, and not in any sensible degree, to the substance."

Therefore, a body possesses gravity, with no apparent weight.

Conglomerate.

GREEN RIVER (Utah) Dec. 16.—Q.: I am mailing you under separate cover a sample of rock, or conglomerate that carries a small per cent. in uranium. I am inclined to think that it is a yellow vanadium. Am I right? I believe it will also give results in gold. Will you kindly advise me at your earliest possible date as to your test on same. J.

A.: Glad to get a line from you. The sample is not the double vanadate of uranium and potassium known as canary colored carnotite. It very much resembles matter taken years ago by the writer from the territory in and around Vernal, Utah, part of which was analyzed by Dr. Talmadge at the University of Utah. These Vernal samples ran high in silver, vanadium, and gold, but they were not of conglomerate form.

The samples react for lead, silver, vanadium, and bare trace of uranium. Free gold is not in the mass, and the percentages of each of the four named elements are very low.

Manganese Iron.

SURREY, Dec. 16.—Q.: Under separate cover I am sending you a sample of ore which I had tested for gold, and it seems that it is manganese ore. As I am a reader of The Times I ask for the use of your free rare mineral department. Please test the sample for manganese, and publish the result in manganese percentage. Sample taken twelve miles south of Saugus from a four-foot vein. J. H.

A.: The sample is not strictly manganese ore. There is 16.2 per cent. manganese present with hematite (iron peroxide,) and micaceous iron ore (also hematite variety) in the mass. Quartz, aluminum, silicate, and lime carbonate.

While the grade of ore represented by the samples is not high, nevertheless, if a smelter were at hand the material would have a fair commercial value.

Hornblendic.

YUMA (Ariz.) Dec. 18.—Q.: Will you please give me a little information through your columns on sample of ore enclosed. I would like to know if same carries platinum, gold or silver? I am a constant reader of your paper, and I shall watch the result of your analysis. H.

A.: Glad to hear from you. In a business way it is "nice" to know that correspondents are subscribers to The Times, but this department is open to everybody, and nobody need have the slightest hesitation in "firing" questions at us which are within the purview of this department.

Mineralogically, the sample is a variety of granite. It does not look good for gold or silver values. Platinum absent.

For assay (gold and silver) you are politely referred to assayers.

Feldspathic.

POMONA, Dec. 18.—Q.: Have heard your assaying department is reliable, and being a Times reader would be pleased to know what the enclosed quartz carries in silver and gold. Or, if possible, what is present. Please notify by numbers, 1, 2 and 3. E. V. D.

A.: Samples while carrying quartz are not quartz. No. 1 is a porphyritic conglomerate, carrying iron oxides, manganese, lime, magnesia, and trace of sulphur.

No. 2 consists of three samples; one the white, is a variety of quartz carrying limonitic iron oxide, aluminum silicate, pegmatite (graphic granite) and mica.

No. 3 is on the order of No. 2, but it is more "altered" geologically. There is a greater per cent. of limonite in this specimen than in No. 2. Lead a trace. Free gold none. Not assayed for gold or silver.

Cinnabar Trace Only.

CUCAMONGA, Dec. 19.—Q.: I am sending you enclosed a small piece of rock from claims located near Bouse, Yuma county, Arizona. Will you kindly give me an analysis? I think darkred is cinnabar. Would like to know what minerals are contained in the sample. I am a regular subscriber to The Times, and am very much interested in the columns "In the Earth." J. B.

A.: "J. B.," those initials are very familiar to us. Glad to hear from you.

The sample does not resemble good mercury ore by any means, and the coloring matter that you refer to as dark-red is chiefly "Indian war paint" (hematite or iron peroxide.)

The sample carries quartz, trace of lime, manganese, trace of copper, and aluminum silicate. A doubtful ore of gold and silver.

Free Gold Absent.

WHITTIER, Dec. 20.—Q.: I am sending you a few samples of ore from a ledge in the San Gabriel mining district. I am a constant reader of The Times, and especially of the queries and answers relating to mother earth. These samples are all from the same ledge, being about fourteen inches in thickness. As near as I can find out the ore is free milling quartz and shows presence of copper. Does it carry gold, and to what extent? W. T.

A.: The samples are quartzitic, lime present. Sulphides in the entire lot sparingly contained.

Lead is present in the samples 2.10 per cent. Chalcopyrite "yellow copper ore" of the mining boys appears in one sample.

Average copper 3.45 per cent.; iron, manganese, and aluminum silicate in all samples.

The ore is not "free milling." For gold and silver consult reliable assayers.

Iron and Alum.

CHINO, Dec. 20.—Q.: Am enclosing a few samples which my partner sent me from Owens, Ariz. The samples come from a large vein and he would like to know if there is any potash or niter present in the samples. Hoping that this will receive your attention, etc. J. N. D.

A.: One of the seven samples (a thumb specimen) is of a yellow-white color; it is in the form of "blades made up of aggregated crystals," and stained somewhat greenish. The luster is vitreous and resinous, opaque, of saline and bitter taste; indistinct cleavage and fracture.

The sample is evidently from a very narrow "stringer." It analyzes, approximately: Potassium sulphate 70 per cent. Sodium sulphate 19 per cent. Sodium chloride 5 per cent., chloride and sulphate of iron and copper (together) 5.50 per cent. Ammonium a trace.

The remaining six samples belong to no regular mineralogical classification. Sampled together they show potash 5.60 per cent. "Iron alum" (halotrichite) sulphuric acid, magnesia, soda, lime, alumina, quartz, feldspathic matter, all present in greater or less percentages.

Pyrite and Hematite.

LOS ANGELES, Dec. 21.—Q.: I leave at The Times office two samples of rock. No. 1 can not be named by any mining man that I have shown it to, and it has been thought to be anything from uranium ore, or copper sulphide, cobalt, tungsten, lead, silver ore, and vanadium. Can you tell me what it is? No. 2, I thought sure, must be cinnabar, but I had it tested for cinnabar by a Denver assayer and he reports no cinnabar. It may be copper. Whatever it is, would it make paint? These samples are from claims in the Yuma (Ariz.) mining district. H. F.

A.: Glad to hear from you. No. 1 is a variety of massive pyrite (iron disulphide) somewhat oxydized on the surfaces.

The sample when broken and struck with a steel hammer "strikes fire." It is brittle, of metallic splendent luster; conchoidal and uneven in fracture, and when broken gives off a sulphurous odor. Hardness slightly under 6. Sp.gr. 4.85.

There is approximately 50 per cent. sulphur in the mass, with over 40 per cent. iron, aluminum silicate present.

Hydrochloric acid has but little effect on the sulphide; it dissolves in nitric acid, and from the solution sulphur separates. Before the blowpipe on charcoal it burns with a bluish flame at the same time yielding sulphurous "smells." It fuses quickly in the reducing flame of the blowpipe giving a blackish globule that is crystalline on the surfaces, and having magnetic properties.

Quite a per cent. of the alums, sulphur, copperas (ferrous sulphate,) and sulphuric acid, of commerce, is manufactured from pyrite.

No. 2 is a variety of hematite known as "Indian war paint." It is easily confused with ores of mercury, and to a slight extent with certain copper oxides. There is a trace of copper in the mass. The sample represents paint (pigment) that should meet with a ready sale.

Cupreous Bismuth.

ENGLE (N. M.) Dec. 21.—Q.: In this container I am mailing you first-class postal matter, accompanied by two samples, and both of them are supposed to be ores of bismuth. Somewhere I have read that when bismuth and copper are present in one sample a mineralogical name is given to it. Can you give me a reference that will apply to this query? On No. 2 I request that you will test it for cobalt. I will thank you to give percentages on both samples. The minerals were taken from a locality eleven miles from Engle, N. M., and as the ground is in the prospective stage only, I do not care to give exact locality unless you require it. M. D.

A.: You are perfectly right in not giving the exact locality of the claims for reasons that call for no comment, but the mining boys generally "know why."

Under the glass we observed that bismuth and copper were present in the sample, and in such interesting forms that we gave it a thorough analysis with result following: Bismuth, 47.50 per cent. Copper, 34.50 per cent. Sulphur, 13 per cent. Iron, alumina, and quartz sparingly present. From this analysis we hunted up a mineral that would "fit." The sample is, undoubtedly, wittichite. It is "in aggregations of imperfect prisms," tin white in color, with pale lead gray tarnish. Streak black. Hardness 3.5. Sp.gr. 5.2.

Sample No. 2 was tested carefully for cobalt with negative results. The sample carries some black copper oxide, sulphur, iron, alumina, lime, quartz, and 8 per cent. bismuth in the mass.

Arizona Mines.

FORECASTS NEW DAY FOR MINE.

Decision Gives Shares to Trust Company.

Revival to Follow at the Imperial Property.

Rich Find Reported at the Belcher Mine.

[SPECIAL CORRESPONDENCE.]

TUCSON (Ariz.) Jan. 8.—A substantial victory for the F. M. Murphy interests, leading toward reorganization and early resumption of work on the Imperial mines of this county, is believed to have been won in a decision of the United States Court. The decree confirms to the bondholders' trustee, the Bankers' Trust Company of New York, the possession of certain pledged shares of the Southern Arizona Smelting Company and of the Southern Arizona Railroad Company.

Fully as important was a decision in the County Superior Court holding valid a mortgage held by the Bankers' Trust Company against the Imperial Copper Company for $2,000,000 principal, with about $500,000 accrued interest, and ordering foreclosure. Recognition also has been given in the local court to about $1,000,000 more in claims of New York banks and trust companies against the Imperial company.

All these eastern interests are said to have been pooled by Murphy, who was head of the bankrupt company into a plan of reorganization. There has been opposition by a group of local and general creditors, who had hoped to make their claims preferred ones.

About ten more copper claims are understood to have been purchased lately by the Calumet and Arizona company in the Ajo section, adjoining the New Cornelia property, on which drilling and other developments have been prosecuted for months past. The land added was held by Thomas Childs, who is to receive $122,000.

In the same Ajo district in the Young American mine a four-inch vein of wolframite, carrying tungsten and vanadium values up to $4000 a ton, has been found. A shipment of the ore already has been made to Pittsburgh by the owners, M. G. Levy and C. D. Milton.

RICH DISCOVERY.

ANOTHER VERDE?

[SPECIAL CORRESPONDENCE.]

PRESCOTT (Ariz.) Jan. 8.—Very important, if true, is a report that has come from the old Great Belcher mine, six miles from Huron station by rail. The mine is one that has had its pioneer period of rich production and a later time of stock exploitation. About two months ago it was bonded by W. W. Lewis and E. S. Pennybaker of El Paso, and D. E. Davis of Huron, with them being associated F. W. McConnell, a mining engineer.

The last-named is authority for the statement that "to all appearances another United Verde has been discovered."

Entirely outside of the old workings there has been opened a vein sixty feet wide, cropping for 4000 feet along the surface, and carrying values said to be good in gold, silver and copper. The value of the find is said to lie principally in the fact that the ore can be handled with a minimum of expense, approximating $5 a ton. It is told that enough ore already is in sight to feed for years a reduction plant of 1500 tons daily capacity.

The new owners have formed the Western Gold and Copper Company and will soon start a mill of 150 tons capacity. Tests of the ore show concentration capability as high as 94 per cent. of recovery.

The Green Flower and Greenup copper claims at Jerome have been sold for $20,000 by A. W. Whittaker and the estates of W. W. Nichols and L. M. Oldens. The purchaser, represented by F. S. Steven of Dundee, is a Scotch syndicate, which lately took over the Cleopatra holdings of G. W. Hull, in the same locality.

At a stockholders' meeting of the Arkansas and Arizona Copper Company, held lately in Little Rock, Ark., arrangements were made for floating a bond issue of $150,000, with which to pay floating indebtedness of $26,000 and to continue exploration at depth of a rich copper vein. This vein has been developed in the adjoining Little Daisy mine at Jerome. Another meeting will be held in Jerome January 13.

The property has a splendid surface equipment, capable of handling 2000 tons a day from 1500 feet of depth. More than $500,000 already has been spent on the mine, without return.

The Gray Eagle Reduction Company has been organized for construction at Crown King of a fifty-ton electro-chemical mill, which, under the management of Herman A. Wagoner, will try a new reduction process on the complex ores of the locality. The company is headed by G. S. Connelly, a banker, of Springfield, Ill. The process itself is said to have the indorsement of W. J. McCoy, a noted mining engineer.

Chalcocite running up to 37 per cent. copper has been found in a large body of ore lately cut in the Green Mountain mine in Hassayampa district, a property owned by McBride & McNulty.

Reorganized Kewanas.

Stringers of quartz carrying no values are being cut by the vertical winze being sunk below the 700-foot level of the property of the Reorganized Kewanas Mining Company, which is being operated by way of a 900-foot east crosscut from the Laguna shaft of the Goldfield Consolidated Mines Company.

The winze is now down about ninety feet and is expected to reveal the latite-shale contact, the objective point, at a depth of 150 feet below the level of the crosscut or a vertical depth from the surface of 850 feet.

Not Kaolin.

BAKERSFIELD, Dec. 20.—Q.: Samples from Kern county. Think light colored is "China clay." What is dark sample, China clay? If such, it is located in large quantities and close enough to railroad to be successfully mined. J. B. J.

A.: The white samples are silicates of lime, magnesia, and alumina, and include Fuller's earth in part; iron trace. The gray-green sample is a silicious and gritty talc; Fuller's earth present.

LAND That Has Every Advantage

Near Los Angeles, one hour's run on electrics.

Water is soft, pure, plentiful, cheap enough for alfalfa or any crop.

Fine, sandy loam soil, easily worked, fertile, retentive of moisture.

All purpose land—none better for raspberries, blackberries, loganberries, etc. yields as high as $1600 an acre; table grapes have yielded $400 an acre; apples and peaches of rare quality bring high prices; lima beans, an almost failing money crop, have returned this year $156 an acre; alfalfa tons to the acre; potatoes of rare quality; no better place for chickens rabbits; vegetables grow when you can get money for them, in the winter. And all stuff has unusual quality.

Lemon Land—Never the slightest damage from frost. Lemons are thriving.

Climate is the wonder even of Southern California; ten degrees warmer in winter and cooler in summer than Los Angeles. Frostless. For the home, perfect comfort all the year. Crops grow all the year and two or even more crops can be grown the same year.

Huntington Beach

adjoins this land, the city that doubled in size in the last eighteen months and now has 3000 people, permanent residents; the city that made a greater total actual growth than any other beach city near Los Angeles within this period; the city that has resources enough—farming, industrial and residence to make of it one of the large beach and coast cities of California. It has high ground, a perfect, safe bathing surf, and a site of unsurpassed beauty.

Arrange With Us to Take You Down

50-ft. city lots; $500, cement sidewalks and curbs, dustless streets in and paid for; a stone's throw from water, front and interban electric.

1-3 to 1-2 acres, in town, $400 to $550.

1 to 5-acre farms, adjoining town, $500 an acre.

15 to 40-acre farms, $300 an acre, somewhat farther from town.

Terms 10% down, interest 6%

Huntington Beach Company

634 Van Nuys Bldg. 7th & Spring

Branch Offices at Huntington Beach diagonally opposite Station and at Seventeenth Street. Open every day and Sunday.

Goldfield.

BRIGHT DAWN FOR NEW YEAR.

High Tide of Development is Anticipated.

Time Enlarges Potentialities of Camp.

Week's Happenings at the Various Properties.

[SPECIAL CORRESPONDENCE.]

GOLDFIELD (Nev.) Jan. 7.—The year of 1915 will beyond doubt prove a great period in the history of Goldfield. This prediction is based upon the splendid developments in local mines that characterised the closing months of the year of 1914, as well as upon the new plans of numerous companies that have permitted their properties to lie idle for several years.

In a measure, the majority of such companies, especially those with treasuries in need of rehabilitation, have been awaiting the results achieved by the active "other fellow" companies. The latter, as a result of their unswerving faith in the ultimate outcome of their holdings, substantially supported by persistent and continued operations, have demonstrated to a marked degree the great potentialities of the Goldfield district, and to them is due the credit for the rejuvenation of the camp. Their accomplishments have proved that the source of the early riches of the camp is to be found near or along the now famous latite-shale contact and that to reach it deep work is required.

"Deep mining" is the slogan that has been adopted by all of the old companies that have resumed or plan to resume operations, as well as the numerous new organized companies that bid fair to play important parts in the future of the district. Without a single exception, such companies have announced that their programmes of operations include sinking to the shale, the formation that originally constituted the surface of the district, according to geologists. These announcements make it clearly evident that they are prepared to expend large sums of money in order that success may crown their efforts.

Jumbo Extension.

"The perennial sensation" would be a fitting appellation for the Jumbo Extension mine. There seems to be no end to the phenomenal discoveries of rich ore in the property, which is directly responsible for the "comeback" of the Goldfield district and the enviable position the camp at present enjoys in the mining world. The already proven great area of enrichment of the mine has been still further extended by the disclosure of the ore body associated with the latite-shale contact by the new or fourth raise above the main east crosscut on the 1017-foot level of the Velvet territory of the company.

Passing out of the shale foot wall at a height of forty feet above the crosscut, the new raise last Tuesday night exposed the further eastward and downward extension of the already mammoth ore body. Muck from eight-foot machine drill holes into the quartz lying upon the shale gave assays early Wednesday of $25 per ton. Shots set off later that day broke down three of the eight-foot of quartz penetrated by the drills. Samples taken after the shots across the width of three feet yielded values of $104 per ton in gold, silver and copper. Picked samples showed free gold and bismuthinite. Since the new discovery, the management has been giving attention to the timbering of the raise and, in consequence, the exploration of the ore body above it has been suspended for a day or two. It will probably be resumed tomorrow.

The discovery of the continuation of the ore body in the new raise, known as vertical raise 502-D, greatly increases the potentialities of the mine, particularly the Velvet claim section. The ore body was disclosed at a height of forty feet, as stated above; this is only two feet lower than it was exposed in raise 502-C.

In commenting upon the conditions prevailing in the various workings which are yielding daily shipments of 100 tons of ore, it is sufficient to say that the management expects the net profits from the December output, when settlements are obtained from the smelters, to equal those of November, which exceeded $100,000.

Atlanta Mines.

Atlanta continues the main support of Jumbo Extension in upholding the Goldfield list in the mining share markets. Under most adverse conditions the exploration of the big vein on the 1750-foot level of the Union Jack claim is being prosecuted with all possible dispatch by the company. Fortunately, the flow of water from the workings, the principal deterrent factor in the development since the inception of the exploration of the ground, is steadily decreasing, it having declined fully one-third in volume within the last three weeks.

No official news as to the property has been given out since the issuance the early part of the week of a statement upon conditions prevailing at that time by President George Wingfield. The statement was to the effect that the north drift along the latite-shale contact was being advanced on two feet of $30 ore, but that the face was exposing only a part of the streak being followed, a sharp turn in the shale footwall having caused the drift partly to penetrate the latite hanging-wall.

Mr. Wingfield further stated that the roof of the prospect raise above the drift, started at a point twenty feet from the branch west cross-cut, was exposing nine feet of ore, three feet of which assayed $60 per ton, the remainder being mill-grade rock. The mixed yield of the two workings, he announced, showed average values of $23 per ton. Considerable pay ore has accumulated from the drift and raise work and it is probable that a shipment from the property will be made in the near future.

Lone Star Consolidated.

The Lone Star Consolidated is rapidly completing preparations incident to the inauguration of the extensive campaign of development work that has been outlined for the future development of the vast territory. The new main working shaft on the Lazy George claim, in the extreme southwestern section of the property, has been enlarged from two to three compartment size to the depth of forty feet. A fifteen-horsepower gasoline hoist is being placed on the shaft. It will be supplanted by a double-drum electric outfit of at least seventy-five-horse-power as soon as the shafe has attained a depth of 200 feet.

The old Nelligan shaft, which was sunk to a depth of 250 feet several years ago on the eastern section of the ground, is also being equipped with a fifteen-horse-power gasoline hoist. Operations at this shaft, for the present, at least, will be confined to lateral work on the 250-foot or bottom level.

USE OF CONCRETE HAS NO LIMIT

NEW WAYS DISCOVERED IN WHICH EFFECT OF

(National Realty Journal)

ture of concrete is indefinite. pends very properly upon The material has unassailably fine Yet the delight of the beauties of color, tone and deeply chiseled, and with crete, without particular surface treatment, is adapted for massive effects and supplies a pleasing the vines and shrubbery boxes of the house, ensuring suffer the limitation which imposes.

Concrete, which has been for its lack of variety, is crete much more of which in the near future, and which already has been it certain that the material are not properly

The limitation of tone and color which cised has not been, a limitation merely of which is used to find cabinet maker, which does not bedaub his the material which is to hold together certain Why, then, if effects of tone are desired, almost worker expose the to the effacement of which are in themselves

Concrete work, the other followed the line of but education is the most of the instincts properly be used in ing more widespread more of the artisans abilities for beauty concrete construction beautiful in buildings must be shown. much of one-tone imagination fails anything else.

By varying the kind portion of the aggregate ishes of practically and texture are obtained bilities being limited ber of different aggregates and their possible color is obtained from the aggregate, not merely by matter to the surface riety of finishes may be the use of the concrete be found of the concrete all localities, such as its or other stone is chips and different colored sands.

Using Natural Gas.

Fifteen will witness a use of natural gas than any year. The State Mining report for 1913, lately issued, gives credit for 14,210,836 cubic feet of natural gas that was utilized naturally at $1,053,292, an infraction of the total product of that used, too, was burned as in field development. The gasoline was not extracted. In 1914 was a big movement toward saving this waste, but a number have started such as the Rice at Santa Maria and the La Brea in Salt Lake were finished until too late for their to show materially in the statistics.

Midway Gasoline Company's on the section two division, American Oil Consolidated, is the latest. It is producing quantities of gasoline by the compression process, a method recently brought into use in the Olinda It is the invention of a Los chemist and refinery expert, said to get paying quantities gas where other methods have failed. Previous attempts to produce from Midway gas on an extensive scale have not been successful, but indications are that the new company will have favorable results.

North American is running a gas line to its several leases to supply dry gas for field development of domestic fuel and lighting. Northern Santa Fe has the contract. Notwithstanding the slight use made of the county natural gas, except as fuel, in 1913, the total value of the naturally utilized product was $1,053,292, or more than 50 per cent. of the State's total.

Kern Trading.

The K. T. & O. is cleaning its No. 1 on section 1, 32-28, preparatory to shooting it in under control with the tools. Some gas and oil are showing. No. 12, on section 9, 32-24, has reached 2700 feet with cable tools; No. 1, on same section, has bored from 1200 to 1200. No. 40, section 21-28, is being drilled rapidly. It is the old No. 19, which holds the company record for the largest output during a short period.

Field Model Map.

The Kern County Oil Protective Association has nearly completed its model map of the Sunset-Midway field for exhibition at the Panama-Pacific Exposition. Five sections have been finished and packed for transit. Every well is shown in proper location by an aluminum peg marked as to exhibit plainly the various strata of water, oil and gas encountered through, thus giving the world the benefit of the data possessed by the association, the most complete, by reason of its existence, and hitherto a jealously guarded secret. The map will be shown in the Palace of Mines and Machinery, where a space right under the dome has been allotted—a floor space of 100 feet, an increase from the original 12x45 feet.

St. Helens Petroleum.

The St. Helens Petroleum No. 2 on section 22, 31-24, in the Buena Vista Hills, was down 3700 feet the end of the week and about to drill through the sand, which is expected to show at about 4000 feet. Formation has been practically that of the St. Helens and that of the Boston Pacific Nos. 1 and 2 on the adjoining lease.

Kern Trading.

The K. T. & O. is cleaning its No. 1 on section 1, 32-28, preparatory to shooting it in under control with the tools. Some gas and oil are showing. No. 12, on section 9, 32-24, has reached 2700 feet with cable tools; No. 1, on same section, has bored from 1200 to 1200. No. 40, section 21-28, is being drilled rapidly. It is the old No. 19, which holds the company record for the largest output during a short period.

Using Natural Gas.

Fifteen will witness a use of natural gas than any year. The State Mining report for 1913, lately issued, gives credit for 14,210,836 cubic feet of natural gas that was utilized naturally at $1,053,292, an infraction of the total product of that used, too, was burned as in field development. The gasoline was not extracted. In 1914 was a big movement toward saving this waste, but a number have started such as the Rice at Santa Maria and the La Brea in Salt Lake were finished until too late for their to show materially in the statistics.

Midway Gasoline Company's on the section two division, American Oil Consolidated, is the latest. It is producing quantities of gasoline by the compression process, a method recently brought into use in the Olinda It is the invention of a Los chemist and refinery expert, said to get paying quantities gas where other methods have failed. Previous attempts to produce from Midway gas on an extensive scale have not been successful, but indications are that the new company will have favorable results.

North American is running a gas line to its several leases to supply dry gas for field development of domestic fuel and lighting. Northern Santa Fe has the contract. Notwithstanding the slight use made of the county natural gas, except as fuel, in 1913, the total value of the naturally utilized product was $1,053,292, or more than 50 per cent. of the State's total.

Spreckels Fuel.

The Spreckels Fuel Oil Company, organized by Claus Spreckels, Jr., son of the late Claus Spreckels, and Edward Coad of Texas and the Pacific Coast, has obtained a lease on the property of the Rosebud Gold Mining Company at Gold Mine Gulch, and will lease runs for two and a half miles with a six-inch pipe line, providing pumping plant and storage facilities for handling 10,000 barrels of oil per day. The lease is for ten years, with the privilege of renewal for another ten years. The Rosebud is one of the oldest gold mines in the district and has been worked intermittently for thirty-five years. Its production of gold has been considerable, but the principal value of the property now is said to be in the oil which is found in the latite-shale contact. The Rosebud is located on the north side of Gold Mine Gulch, and is situated about two miles from the Spreckels Fuel Oil Company's tank farm on the Santa Fe railroad. The Spreckels Fuel Oil Company has been organized to operate in the Midway field, and has leased a number of properties in addition to the Rosebud. The company is capitalized at $1,000,000, and has just completed a 10,000-barrel tank, and will have a number of tanks for storage purposes completed by February 1. At present the company is producing 3000 barrels per day from the Rosebud property, and will increase the output to 10,000 barrels per day when the pipe line is completed. The Spreckels Fuel Oil Company has been organized to operate in the Midway field, and has leased a number of properties in addition to the Rosebud. The company is capitalized at $1,000,000, and has just completed a 10,000-barrel tank, and will have a number of tanks for storage purposes completed by February 1. At present the company is producing 3000 barrels per day from the Rosebud property, and will increase the output to 10,000 barrels per day when the pipe line is completed.

Consolidated Oil Corporation.

The Consolidated Oil Corporation, which has been drilling a well on section 14, 11-23, has just completed the well at a depth of 1000 feet, and is now drilling over the 1000-foot mark. The well is a gusher of 1000 barrels per day, and will be pumped by itself as in the case of the Midway Gasoline Company's well, to test how much oil it will produce. The Consolidated Oil Corporation has leased 160 acres of land in the Midway field, and has just completed a 10,000-barrel tank, and will have a number of tanks for storage purposes completed by February 1. At present the company is producing 3000 barrels per day from the Rosebud property, and will increase the output to 10,000 barrels per day when the pipe line is completed.

Stockholders of the Associated Oil Company will meet in San Francisco Tuesday, the 19th inst., at which time the question of increasing the capital stock of the company will be considered. The Associated Oil Company is one of the largest producers in the State, and its stockholders are among the wealthiest people in California. The company has been operating in the Midway field for several years, and has a number of wells producing oil. The company has also been operating in the Coalinga field, and has a number of wells producing oil there. The company has also been operating in the Ventura field, and has a number of wells producing oil there. The company has also been operating in the Los Angeles field, and has a number of wells producing oil there. The company has also been operating in the Orange county field, and has a number of wells producing oil there. The company has also been operating in the San Joaquin Valley field, and has a number of wells producing oil there. The company has also been operating in the Santa Barbara field, and has a number of wells producing oil there. The company has also been operating in the Santa Maria field, and has a number of wells producing oil there. The company has also been operating in the Santa Ynez field, and has a number of wells producing oil there. The company has also been operating in the Santa Clara field, and has a number of wells producing oil there. The company has also been operating in the Santa Cruz field, and has a number of wells producing oil there. The company has also been operating in the Santa Rosa field, and has a number of wells producing oil there. The company has also been operating in the Santa Barbara field, and has a number of wells producing oil there. The company has also been operating in the Santa Maria field, and has a number of wells producing oil there. The company has also been operating in the Santa Ynez field, and has a number of wells producing oil there. The company has also been operating in the Santa Clara field, and has a number of wells producing oil there. The company has also been operating in the Santa Cruz field, and has a number of wells producing oil there. The company has also been operating in the Santa Rosa field, and has a number of wells producing oil there.

The Oil Industry.

Has ... Advantage

...lfa or any crop.
...ve of moisture.
...berries, loganberries, with...
...we yielded $400 an acre;...
...prices; lima beans, an...
...150 an acre; alfalfa ten...
...tter place for chickens or...
...ey for them, in the winter.

...t. Lemons are thriving,...
... ten degrees warmer in...
... Frostless. For the lar...
...o all the year and two and...

...ach

...last eighteen months and...
...y that made a greater to...
...os Angeles within this po...
...industrial and residential...
...of California. It has high...
...surpassed beauty.

...You Down

... curbs, dustless streets...
...ter, front and interur...

...acre.
...t farther from town.
... 6%

Company

7th & Spring...
...posite Station and at S...

...USE OF CONCRETE HAS NO LIM...

NEW WAYS CONSTANTLY BE... DISCOVERED TO ENHANC... EFFECT OF CEMENT.

[National Realty Journal:] T... ture of concrete in architec... pends very properly upon appe... The material has established... unassailably for its structural... Yet the delight of the pe... beauties of color, tone and ... crete, without particular ... surface treatment, is admirably ... ed for massive effects and ... supplies a pleasing background ... the vines and shrubbery and ... toxes of the house, concrete ... suffer the limitation which ... imposes.

Concrete, which has been ... for its lack of variety, is not ... crete much more of which will ... in the near future, and ... which already has been seen ... It certain that the possibilities ... material are not purely theoret...

The limitation of concrete ... tone and color which has been ... cised has not been, rightly ... a limitation merely of the ... which is used to bind toget... aggregates which make ... cabinet maker, with his pe... does not bedaub his whole ... the material which is intend... to hold together certain ... Why, then, if effects of ... tone are desired, should the ... worker expose the binding ... to the effacement of those ... which are in themselves be...

Concrete work, like other ... followed the line of least ... biet education is the way to ... the most of the materials ... properly be used in concrete ... ing more widespread. When ... more of the artisans discover ... sibilities for beauty which ... concrete construction, the level ... beautiful in building will ... more kindly to the material ... must be shown. They have ... much of one-tone concrete to ... imagination fails them to ... anything more lively in ... By varying the kind and ... portion of the aggregates and ... ishes of practically any desired ... and texture are obtained, the ... billities being limited only by the ... ber of different aggregates and ... and their possible combinations ... color is obtained from the ... gregate, not merely by adding ... matter to the mixture. A ... riety of finishes may be produced ... the use of the common aggregates ... be found or easily obtained in ... all localities, such as limestone, ... lite or other stone screenings, ... chips and different colored ... sands.

Spearhead Extension.

The Spearhead Extension ... Company, organized recently by ... Cudd of Reno and associates, ... tained a lease and bond on ... of the Rosebush claim of the ... head Gold Mining Company. ... lease runs for two years and ... with a six months' extension ... providing pay ore in ... quantities is not exposed in ... year's work. The 55-foot shaft ... on the leasehold is the only ... the district will be completed ... latite-shale contact, which is ... mated to lie at a depth of 1000 ... feet. The operation of the ... will be directed by W. S. ... who gained wide fame in the ... days of the camp as the ... tendent of the Happy-Medium ... on the Mohawk mine.

The Oil Industry.

...Feb.

...OW TAKING MASCOT OIL.

...ford Receives Deliveries ...on Contract.

...Model Map of Fields is ...Nearly Completed.

...lopments in Various ...Valley Districts.

...SPECIAL CORRESPONDENCE.]
...T, Jan. 8.—The Mascot Oil ...ny has been pumping oil into ...Standard Oil pipe line for about ...days. Four gauge tanks were ...ed before the first run of about ...barrels. Wells on the beam are ...ected to produce 25,000 barrels ...day, but Supt. Ripple will clean ...number that are not showing ...ch, hoping to get the neces...,000 barrels for monthly de...

...Hauser's contract, while just ...was under negotiation before ...Standard's determination to take ...ll of west into effect; it was ...exception to the rule, and ...does not say it does not mean ...ange in the general policy, ...ever, the reopening of the ...ld holiday has caused a more ...feeling to prevail around ...ino Hill. Timothy Spellacy, ...ent of the Mascot, was here ...the week looking over the ...

Field Model Map.

...Kern County Oil Protective ...ion has nearly completed its ...ield map of the Sunset-Midway ...ld in addition at the Panama-...Exposition. Five sections ...e finished and packed for ...ent. Every well is shown in ...position by an aluminum peg ...ed so as to exhibit plainly the ...ence of water, oil and gas ...ough, thus giving the world ...of the data possessed by ...ation, the most complete, by ...y odds, and hitherto a ...guarded secret. The map will ...in the Palace of Mines and ...ll occupy a space right un...ere it has been alloted—...ot an increase from the ...1915 feet.

...a Buena Petroleum.

...Buena Petroleum No. 2 ...ion 31, 31-24, in the Buena ...ta, is down 3700 feet the ...of last week and about to drill ...ard, which is expected ...0 feet. Formation has ...ly that of the St. Helens ...Boston Pacific Nos. 1 ...adjoining lease.

...Kern Trading.

...K. T. & O. is cleaning its No. ...section 1, 32-23, preparatory to ...ing it under control with ...Buena gas and oil are ...ed. No. 12, on section 9, 32-24 ...ed 1200 feet with cable tools; ...e same section, has bored ...ty to 1300. No. 40, section ...is being drilled rapidly. It ...No. 39, which holds the ...record for the largest output ...short period.

...Using Natural Gas.

...Williams will witness a ...of natural gas than any ...year. The State Mining ...report for 1913, lately is...es 14,310,326 cubic feet of ...artificially utilized natural gas that ...ed at $1,053,392, an in...raction of the total pro...ted. That used, too, was burned as ...fuel development. The gasoline ...not extracted. In 1914 ...a big movement toward ...this waste, but a number ...started such as the Rice ...Santa Maria and the ...ers in Salt Lake were ...until too late for their ...to show materially in the ...

...Midway Gasoline Company's ...Section.

...Midway Gasoline Company's ...in section two division, ...Oil Consolidated, is ...ent. It is producing sub...ty of gasoline by the ...process, a method re...ght into use in the Olinda ...by the invention of a Los ...chemist and refinery expert, ...to get paying quantities ...where other methods have ...attempts to produce ...from Midway gas on an ...scale have not been com...mercial, but indications ...that the new company will ...profitable results. ...The American is running a ...test to its several leases to ...gas for field development ...fuel and lighting. Nor...has the contract. ...Barring the slight use made ...of natural gas, except ...in 1913, the total value ...of utilized product was ...more than 50 per cent. ...of total.

...In 1914 probably produced ...more gasoline than any ...year in the State, but in 1913 ...Bureau gives credit for ...,000 cubic feet commercially ...from 39613. In 1913 Santa ...was produced and used ...1,694,000 cubic feet of ...gas, value $254,815. This in...ased final in Santa Ma...ounties and also that ...Fe. The amount of ...gas greatly increased in 1914. ...figures showing should ...

...California's production approx...ately equal, of the total gas ...ed, and gas in 1913 ...ed only 877,576 in Los An...ounties being largely what ...as Hills for gasoline ...1914 thirteen may show ...ed with the com...ed extraction in ...fields, 1913 ought to ...record.

...Coalinga Oil Fields.

...Coalinga oil fields all ...in 1913, the county's ...total at 6226 which ...oil wells, but from gas ...mainly near the city of ...

...The first gasoline plant in ...was built by the Monte...Company near Bardsdale, so ...ought to make a ...history has much oil ...and many wells pro...

LEGISLATION TO BE CONSIDERED.

MINING BUREAU TO TAKE UP WATER PROBLEMS WITH OIL MEN SOON.

Legislation, enabling oil producers to organize and protect the various fields against underground water, will be the subject of a meeting called by State Mineralogist F. McN. Hamilton for January 15 at 1 o'clock at the State Capitol.

There will be representatives from the State Mining Bureau and a number of prominent oil operators who will aim to present the needs of the oil industry to interested legislators. Senator W. F. Chandler of Fresno has taken an active interest in the matter.

A bill has been drafted by the State Mining Bureau under the supervision of R. P. McLaughlin, who, during the past year directed an investigation of the oil industry. In order that the bill may fully meet the needs of the industry, criticism and suggestions are solicited, and all interested persons are expected to attend the meeting.

Coalinga.

STEADY WORK ON SHELL LINE.

WORK OF CONSTRUCTION IS WELL UNDER WAY.

Details of Progress Recorded. Turner Superintendent Leaves for Borneo Fields—Interest is Manifest in West Edge Outcrop—Locations Made.

[SPECIAL CORRESPONDENCE.]

COALINGA, Jan. 8.—Foundations for five additional 65,000-barrel steel tanks have been laid at the Royal Dutch-Shell "farm" on section 4, 20-16. Buildings, offices and dwellings for employees are under construction. A cookhouse has just been opened to accommodate the tank men.

Nine completed tanks have already been filled with oil. The big reservoir on 26, 19-15, is still empty, however.

At Cantua station, eighteen miles north of the tank farm, two 37,500-barrel tanks, a 12,000-barrel water tank, an office building, and three cottages for the men have been completed.

At Cheney, the second station north, and eighteen miles beyond Cantua, the structural iron frame for the engine and boiler-house is being erected. Contractor Hudson of Los Angeles is building the cottages at the eleven stations on the pipe line—one office and three dwellings at each.

The Lacey Manufacturing Company of Los Angeles and the Petroleum Iron Works of Pittsburgh, Pa., have the contract to build twenty 55,000-barrel steel tanks at the Martinez terminal and refinery. Besides, there will be a number of small tanks for the various grades of the Coalinga product.

Off to Borneo.

W. H. Garrigan, formerly superintendent for the Fleishbakers on section 12, 20-15, and later with the Turner when that property passed to the Royal Dutch-Shell, has been sent by his new employers to Borneo as drilling superintendent. He sailed from San Francisco December 12. Besides his ordinary work in the field, Garrigan has assisted in the invention and perfection of several oil well tools very useful in Coalinga.

The California Oil Fields, Ltd., (Royal Dutch-Shell) has installed Trumble gas traps on a number of its wells, expecting thereby to raise substantially the gravity of its oil by saving the lighter properties.

The Valley Pipe Line Company (Royal Dutch-Shell) is not among those named as common carriers by the Railroad Commission in its recent decision. This is due solely to the fact that the line is not completed and in operation.

It will be the only pipe line in the State built since the law went into effect, and therefore with full knowledge on the part of the builders that it would be subject to the commission's ruling. It did not even file a formal protest, as did the Standard.

West Edge Outcrop.

Apparently, some persons have faith in the ground along the west edge outcrop. A number of mining locations were made during the latter part of December and up to January 3 just outside the withdrawal limit. The notices show the names of several pioneers of early Coalinga days, those of some present-day oil men and some newcomers. Assessment work in the form of road construction has been done.

John Miller of Spokane, Wash., an original stockholder in the Hunter company on the west of section 2, 21-14, has just spent several days looking over the field. He expressed himself as in favor of drilling a deep well to test lower formations, and will so report to his associates. He was pleased with the present showing.

DENY REPORT OF LEASE.

Authority Says Standard Has not Secured McKittrick Front Property, as Widely Reported.

[SPECIAL CORRESPONDENCE.]

BAKERSFIELD, Jan. 8.—There is nothing to the report that the Standard Oil Company has purchased or leased any land on the McKittrick front. The story has been widely published, but the denial is on the best authority.

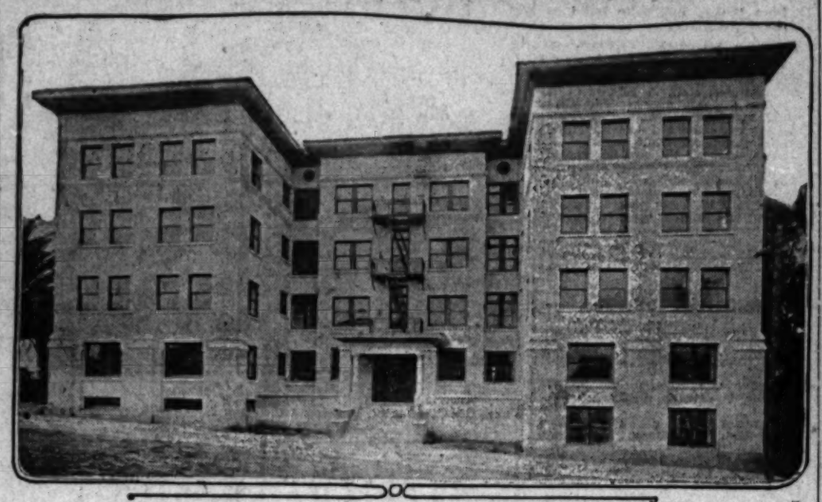
The Standard has one well under construction on section 35, western extension of Kern River, now down some 1600 feet. This is about a mile and a quarter southeast from the one completed on 27, the two sections cornering at the southeast. On 27 the finished well yields fifty to sixty barrels daily. All other Standard work here is shut down.

Reports of a coming revival of Kern River production with the New Year lack confirmation and seem improbable. The Associated Oil Company apparently has all the oil needed; therefore it is unlikely to reopen any shut-down producers. Most of the smaller companies which have shut down belong to the Agency, whose policy is against any revival at this time when the war has interfered with the South American trade in petroleum products.

Stockholders' Meeting.

Stockholders of the Maricopa-Visalia Oil Company will meet in Visalia Tuesday, the 19th inst. The notice says that the gathering will be of great importance and all are urged to attend.

Wilshire District Property Just Completed.



Jamieson apartments, Nos. 915-17 Carondelet.

Hundred and twenty-room building erected by Andrew Jamieson. C. C. Rittenhouse was the architect.

Decision.

OIL MONOPOLY NOT PRECLUDED.

OPINION OF COMMISSION ON PRODUCERS' LINE.

Takes Cognizance of Benefits Which Have Accrued from Transportation System, but Refuses to Exempt it from Conforming with Common Carrier Law.

A feature of the Railroad Commission's recent common carrier decision is that part referring to the Producers' Transportation Company, which made a plea for exemption because of the co-operative character of the Independent Producers' Agency, whose oil it transports, and the fact that the pipe line was built for the specific purpose of serving the members of one organization. The commission says:

"In considering the monopolistic features of the oil pipe line business in California we desire first to refer to the history of the Producers' Transportation Company. It was claimed that the presence of this company in the field prevented any monopoly in the oil pipe line business. The record, however, shows that while the Producers' Transportation Company prevented monopoly in the oil pipe line business when that company was first created, it cannot be expected indefinitely to exert this beneficent influence.

"The record is very specific that at the time when the Independent Oil Producers' Agency was formed in 1904, the Standard Oil Company and the Associated Oil Company enjoyed an absolute monopoly of the transportation of oil from the San Joaquin Valley fields. The independent producer was compelled to either sell his oil to these companies at prices named by them or else not sell his oil at all. The Independent Oil Producers' Agency procured the formation of the Producers' Transportation Company which constructed a pipe line from these oil fields to the Pacific Coast and in so doing unquestionably afforded to the independent producer a measure of relief from the existing monopoly. Let us consider for a moment, however, the conditions under which this company operates at present.

"If an independent producer desires to transport his oil over the line of the Producers' Transportation Company he must fulfill several requirements. He must sign a ten-year contract to turn over to the Independent Oil Producers' Agency all the oil produced by him upon certain defined lands. This contract runs with, and binds the land as a guarantee of his fulfillment of the provisions thereof.

"He must agree that during the term of this contract the Producers' Transportation Company shall be the exclusive carrier for his oil. The Union Oil Company is also a member of the Agency and owns all of the stock, except qualifying shares, of the Producers' Transportation Company.

"He must agree that the Union Oil Company and the Agency may each appoint two members of an arbitration committee which shall decide all questions relating to the marketing of his oil. The record further shows that this same Union Oil Company was able, during a certain period of excessive production, when it furnished to the Agency certain storage facilities, to require the Agency to agree to take in no new members without the consent of the Union Oil Company. During this period the Union Oil Company had absolute veto power upon the selection of new members of the Agency.

"We set forth these facts at length in order to show the requirement which must be fulfilled by any producer desiring to avail himself of the privileges of the Producers' Transportation Company line. With these requirements imposed upon the independent producer the opportunity for him to escape the monopoly by joining the Agency is not, in our opinion, entirely clear.

"He is required to comply with conditions which could never be imposed by oil pipe lines which are common carriers. He is required to turn over to others the handling and sale of his oil. Under these conditions we cannot agree that the Producers' Transportation Company absolutely precludes the possibility of a monopoly existing in the oil pipe line business in California."

PLENTY OF ROOM.

New Bungalow Court in Southwest Los Angeles to be Elaborately Laid Out in Lawns.

Among recent southwest improvements may be mentioned a bungalow court of ten buildings just completed by the Ramey Investment Company for Charles Wondries at Nos. 1637-39 West Fifty-first street. The bungalows are finished with white cement plaster and are designed in an adaptation of the mission style.

The buildings of the court are fifteen feet apart and lawns are being laid out between them. At the rear of the court the owner is preparing to build a fountain and aquarium. The total investment in the site and buildings is given at $20,000.

VARNISHING AN ART.

Trade Magazine Gives Valuable Pointers on How Not to go About Slicking Up Woodwork.

[Painters Magazine:] Varnishing is not an easy task, where one expects the best finish. Many house painters do not know how to apply it, and if they could watch a carriage painter using it they would get some good pointers. It should be supplied freely, with a full brush, not with a partly filled brush, as though trying to stretch it out, and do not work the varnish more than necessary to produce a level and even surface.

The less working with the brush the better. Yet, in making this full application, be careful to avoid runs and sags. Very much will depend upon the varnish, but more on the workman. A free flowing varnish will permit of applying a very full coat, and allow the workman to work or brush off the surplus, using very gentle strokes with the brush, using only the tips of the brush. Some of the best varnishers use an old paint brush that has been cleaned for the purpose, rather than the usual varnish brush.

Here are a few useful hints on varnishing:

Clean pot, clean varnish, clean brush, clean shop, clean overalls, these are among the essentials.

Excessive working of the varnish with the brush destroys the luster more or less.

Apply the varnish while warm; let the object to be done be warm also, if possible; also the room. Likewise keep up the warmth of the room until the varnish is dry.

In Inyo County.

According to a report a "wildcat" well is being drilled near the line of Inyo and Kern counties in the Los Angeles aqueduct region. No particulars are obtainable either as to those interested or the exact location.

A few years since Earl Standard, a Pomona bank employee, undertook to drill a well in this section, but became financially embarrassed and had to quit before going far enough to make a test.

Great Bend.

The Diamondfield Mining and Milling Company is meeting with success in the development of its lease at the Great Bend property. In addition to about three feet of milling ore, there is exposed in the face of the west drift on the 150-foot level an eight-inch streak of $300 rock. A shipment of ore averaging $50 per ton will be made in the near future.

Mysterious Galapagos Islands.

[London Chronicle:] Galapagos Islands, the suspected German naval base to which Great Britain has invited the attention of the United States, is one of the most inexplicable island worlds of the Pacific. For as a separate world Darwin regarded it, having its own special creeping and crawling and flying beasts. "Both in space and time," said the great naturalist, "we seem in these islands to be brought near to that great fact—that mystery of mysteries—the first appearance of new beings on the earth." Apart from the giant tortoises and turtles the old Spanish buccaneers sent the fame of the Galapagos archipelago round the world, just as the Kaiser's bucanneers are doing today. As a naval base it has its advantages, for the water round the islands is fathomless; and as some of the 2000 extinct craters are 2000 feet above sea level, a wireless station should easily be given an ideal site.

FINE APARTMENTS FOR WEST SIDE.

HUNDRED AND TWENTY-ROOM WILSHIRE DISTRICT IMPROVEMENT READY.

One of the notable improvements completed in the residence area of Los Angeles during the past year was the Jamieson apartments at Nos. 915-17 Carondelet street. The building, which has just been occupied, is said by its owner, Andrew Jamieson, to represent, with its site and furnishings, an aggregate investment of $150,000. The property will be maintained by Mr. Jamieson himself, Mrs. C. Berryman, a local hotel woman, having been appointed as manager.

The structure has a frontage of 106 feet and is 120 feet deep, there being a thirty-foot yard space at the rear. The walls are of brick, the front being faced with white pressed brick and trimmed with artificial stone. Part of the building is five stories and part four stories in height. There are 120 rooms, divided into thirty-eight apartments of from two to four rooms each, together with a lobby, ballroom, banquet room, card room, billiard room and a number of sleeping porches. The interior finish is in mahogany and white enamel. C. C. Rittenhouse was the architect.

OIL PUBLIC UTILITY?

Question to be Agitated at Coming Session of State Legislature—Oklahoma's Failure.

In all probability the Legislature will be asked to consider the radical step of declaring oil, its production, transportation and marketing, a public utility subject to the control of the State Railroad Commission. The question has been considered by the officers and Executive Committee of the Independent Oil Producers' Agency and its attorney, George W. Lane of San Francisco, brother of the Secretary of the Interior, and two able lawyers, D. S. Ewing and H. H. Welch, both producers and members of the agency, have been studying the question of whether oil is now a public utility within the meaning of the Constitution, or that it will require only a legislative declaration to put it legally in that category. What conclusion, if any, they have reached is not yet publicly known, but the question is attracting widespread attention and developing wide differences of opinion.

An attempt was recently made in Oklahoma without success to make oil practically a public utility by administrative action. The State Corporation Commission assumed the right to order wells shut down because of the overproduction regardless of the owners' wishes.

This action was based upon a law giving the commission very wide general powers over many lines of business, but nothing appeared therein to warrant the extreme step of dictating to oil producers the entire management of their properties, and the commission has had to back down. Some of the radicals favor, it is said, the giving to the Railroad Commission a power very similar to that which the Oklahoma Corporation Commission attempted to assume and failed. The idea of making oil a public utility first began to be discussed two years ago when the common carrier pipe line law was before the Legislature.

It is quite certain that the Legislature will be asked to pass laws of some form to assist the oil industry. The Independent Agency expects to have representatives at Sacramento throughout the session to push legislation desired.



A little farm at beautiful Ramona Acres Annex—25 minutes from downtown, bigger than three or four city lots. Where you can raise chickens, grow vegetables, keep a cow, and enjoy so many of the things impossible in the city.

One woman is cleaning up a fortune annually from 3200 laying hens on an acre—you can make money, too—

Ramona--Little Farms

$850 and up

Fifty cash and $10 a month—terms easy for any one.

Finest climate, finest soil and finest view—most ideal conditions for a home.

Come in and get folder—come to office for free trip—increase in values ALONE will make you money.

Janss Investment Co.

HOME 10545 611 613 BROADWAY 2468. 3RD HILL ST.

FINE PLACE SOLD.

[SPECIAL CORRESPONDENCE.]

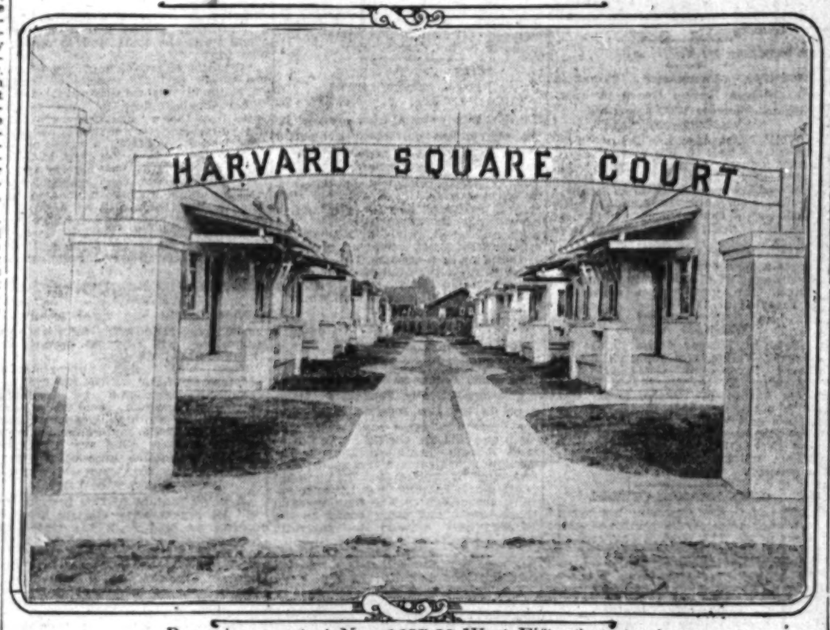
HIGHLAND, Jan. 9.—Walnut Park, the attractive and valuable property which was for many years the home of Saul E. Field, now of Redlands, has been sold to Prof. Harry Bell of San Bernardino. Prof. Bell plans to make a number of improvements to the holding, which is one of the finest in this section. Plans for the improvement and advancement of Highland during the coming year will be thoroughly discussed at the annual meeting of the Chamber of Commerce to be held next Tuesday night.

PROVES OIL RICHNESS.

[SPECIAL CORRESPONDENCE.]

WHITTIER, Jan. 9.—Additional proof of the richness of the Standard's Emery lease was furnished early this week when the company brought in No. 14 with an initial flow of 3000 barrels of oil at 28 gravity. The new well is located about 750 feet from No. 12, which is about 600 feet from No. 7. These three wells on the Emery lease make a valuable trio for the Standard. The Standard also recently brought in No. 30 on its Murphy lease with a flow of 250 barrels of 22 gravity oil. No. 31 is expected to come in soon.

New Southwest Income Improvement.



Bungalow court at Nos. 1637-39 West Fifty-first street.

Gaining.

HIGH PLACE FOR OIL IN EXPORTS.

FEW ARTICLES EXCEED IT IN PROMINENCE ON LIST.

Value of Petroleum Shipments Greater Than that of Cattle, Hogs, Sheep, Meats, Dairy Products and Cottonseed Oil—Steady Growth is Maintained.

[Oil City Derrick:] The value of the oil industry to the commerce of the United States is graphically illustrated by a comparison of its exports with those of other principal articles of foodstuffs, cattle, hogs, dairy products and cotton, which make up a large bulk of our foreign trade. Of the $797,190,906 of these articles exported in November that of oil exceeded 16 per cent. of the total.

Its value was greater than the combined amount for cattle, hogs, sheep, meat and dairy products and cottonseed oil. Of the cereals the exports of wheat alone had a greater value. Cotton of course holds the highest place of any product in the list of exports.

A comparison of the figures for the last four years shows that while the exports of other articles indicate a tendency to decrease, petroleum and its products maintain a steady growth. Owing to lower prices this increase is not reflected so greatly in the values for the last eleven months as in the quantities, but both are indicative of a wonderful demand for petroleum.

As compared with the eleven months of 1911, the corresponding period for 1914 shows an increase of 458,000,000 gallons and of about $33,000,000 in value. The only other groups of articles to exceed this increase is that of the principal breadstuffs which have more than doubled.

On the other hand, exports of cottonseed oil, meat and dairy products, live stock and cotton all show a decrease. As to cotton, it should be noted that the war situation makes the comparison of its exports this year with others an unfair one, but even taking the figures for 1911 and 1913 the gain in this article is not in proportion to that made by petroleum.

The growth in the demand for the latter is a steady one, each year showing an increase which promises to continue so long as the world's industrial activities call for it.

STANDARD OIL GUSHER.

The Standard Oil Company has secured another large gusher in Fullerton field. Well No. 14 on the Emery lease has come in with a production of about 3000 barrels daily. It is a companion producer for wells Nos. 7 and 12, both of which have been big producers. The three wells together are producing about 9000 barrels daily.

California Asphalt.

During 1913 California produced 244,000 tons of asphalt, valued at $2,752,000, or an average of $11 per ton. This is a low figure at which it scarcely pays smaller companies to operate. All this asphalt was refined from oil; none of the natural asphalt deposits were developed.

New Northwest Improvement.



Home of Mary E. Bilharz.

Attractive place just completed in Crescent Heights. F. M. Tyler was the architect.

FOR TUNNELS OR OPEN CUT?

LOS ANGELES, Jan. 8.—[To the Editor of The Times:] The widening, regrading and general improvement of First street from Vermont avenue to Lake Shore avenue (providing this great cross-town thoroughfare be made wide enough) will not only be the great improvement for the north end of the business section, but First street will become a high-grade street. It can be made the very best street from the west side leading to the business section and will certainly command the travel of three-fourths of that part of the city west of Lake Shore avenue and north of Third, Glendale, Hollywood, San Fernando Valley and far beyond.

Suppose First street were all finished Monday morning from Vermont avenue to Lake Shore avenue, where and how would the stream of humanity from these districts enter the business sections of Los nAngeles? Naturally it would follow the lines of least resistance. Lake Shore avenue as it crosses First street, turns diagonally to the southeast and so nearly parallels First street that it enters and becomes Second street within five blocks, Lake Shore being paved and less than 1½ per cent. grade, will take this travel down to Third and Figueroa, Third and Flower, and Third at tunnel. Today probably 15 per cent. go down Flower to Sixth, 15 per cent. go down Figueroa to Sixth and 40 per cent. through Third street tunnel. The moment First street is finished to Belmont avenue, you have only to go around two sides of one block to connect with Witmer street, a beautiful paved street, just finished from Third to Sixth. This will immediately take a larger share of the travel down to Sixth street and Seventh street.

This illustrates the necessity of opening Fifth street through Normal School grounds to Boyston street. The Fourth and Fifth street business center would be forced to do this in self-protection or Sixth and Seventh get the benefit of First-street boulevard. Boyston is nearly 100 feet wide. The contemplated boulevard through the old Belmont Hotel grounds from about eighty feet east of Belmont avenue and First to Third and Boylston will become one of the show streets of the city; and from First and Belmont streets to Boyston at the head of Fifth street will be high, sightly level ground, following slight beautiful curves from Third and Boylston to First and Belmont.

Now let us return to First and Lake Shore avenue. We will suppose that this heavy expensive grade from Lake Shore be completed to the mouth of the tunnel on First street and the tunnel also be finished next week. Who would go through 2600 feet of tunnel? Ninety per cent. would take Lake Shore to Third-street tunnel, Flower or Figueroa as above stated. A tunnel at Second street would not be as long and would not make quite as bad showing.

The open cut is absolutely the only thing for the north end. This is evident from about every angle you can view the matter. I cannot agree with the protest from the Chamber of Commerce and others, that the expense of the cut will be more than value returned to those really and directly interested. But why take in an assessment district outside of that property directly benefited? Draw a line from Sixth and San Pedro to Third and Central avenue, cut out all easterly of this line, cut out all along Fremont, Figueroa and Flower street, south of center of Third street, and then the assessment district as outlined can afford to pay the cost of open cut. It is quite generally admitted that the city should pay for this improvement the same as for bridges. However, a bond issue would undoubtedly be defeated if put to a vote. A proposition that the city should pay one-third the entire cost of this cut, probably would stand a fair chance of a favorable vote, for as Gilbert Wright says, this is a highway. This should be a charge against the city.

Now suppose the city should pay this one-third, will it really cost the city anything? I claim it will not. Will any one contend that the Third-street tunnel has not repaid the city twice over in the advance and upbuilding of taxable property west of the tunnel? Then why should not the city pay at least one-third the cost of this great improvement? Our taxes will be far more than though this improvement be made, because the assessment must be reduced in all this north-end business district unless this cut be made or all those avenues to the west be opened in some way. Los Angeles will be right here, not only ten years from today, but also 1000 years from today.

The hindsight of many people is mighty good, and twenty years from today some may inquire why the Los Angeles people did not have the sense God gave geese and make this cut while it would cost little, as compared to the cost when those hills are covered with expensive buildings. Talk about congestion on our business streets! What will it be 50 years from today? Now, in conclusion, let me say to the business men and property owners in the business center especially between half a block north of Third and Sixth street, if you want to realize over one-half the relief you are seeking, and get it quickly while you are waiting for this open cut to be finished, push to completion the widening and paving of First from Vermont avenue to Lake Shore avenue. Open Fifth street through Normal School site to Bolyston, giving a straight street from Southern Pacific depot to Boylston, thence to connect with this grand boulevard on the hills west of Figueroa to First and Bellevue avenue. This gives the best main thoroughfare from the northwest to Third-street tunnel and to Fifth street. Push the Fourth-street sixteen-foot pedestrian tunnel from ten feet east of Clay street to ninety feet east of Flower street. This sixteen-foot pedestrian tunnel is all that can be had. A large tunnel would ruin Clay street and land you in the courts. Also the plans for this tunnel and estimate by City Engineer Tuttle show the cost to be $89,000 only. The cost of opening Fifth from Grand to Bolyston (only two and one-half blocks to open) providing the city gives street through Normal school grounds, which they will do undoubtedly. Figueroa to Fremont (already opened) will be about $195,000. Cheap and quick relief while waiting for the cut. Let me say to the business interests on and near Fifth street that on the hills between Figueroa and Union avenue there are over two and one-half square feet tributary to Fifth street when opened and paved to Bolyston, to one on Seventh street. The opening of Fifth street to the west means something to you.

Will you do it or will you watch all this western movement, as it comes down Seventh street and Sixth street? Will you take the first, cheapest and quickest anchorage you can get, or allow the boat to keep drifting south?

ARTHUR G. NEWTON.

HUGE OUTLAY FOR BUILDING.

LARGE SUM TO BE EXPENDED FOR IMPROVEMENTS IN CALEXICO.

[SPECIAL CORRESPONDENCE.]

CALEXICO, Jan. 9.—Improvement operations will hum here during 1915. Over $200,000 in public work alone will be expended, and in architects' offices are plans for several substantial private improvements.

Figures compiled by D. B. Potts, secretary of the Farmers and Merchants Club, show that the imports recorded at the Calexico customhouse for the six months from July 1 to December 31 exceeded by 10 per cent. those for all of 1913. The Calexico figures exceed those of San Diego and rival those of the Los Angeles customhouse. Cotton from the rich lands below the boundary makes up most of these imports.

During 1914, $442,493 was expended here in construction work, $80,000 of which was for streets. The plants of the Calexico Cotton Compress Company and the Pacific Cotton Company, the Harris department store, the Virginia Hotel, the Russell House, the Truax building, the Wintonia Hotel and the Masonic Temple are the most important 1914 buildings.

During the present year paving to cost $100,000 will be laid, a $45,000 high school built, a $12,000 filter plant completed and probably a $25,000 public library constructed. A committee is now investigating the requirements of the Carnegie Association for the Farmers and Merchants Club and the Women's Improvement Club.

Plans are also under way to have the City Trustees adopt a system of street beautification by setting out trees in the parking spaces. F. Kloke, president of the Calexico National Bank, and J. B. Hoffman are leading the movement, and have enlisted the active aid of the County Horticultural Commission.

TO INDIANA MAN.

Whittier Postmaster Transfers Eight-acre Lemon Grove to Easterner—Place is Well Improved.

[SPECIAL CORRESPONDENCE.]

WHITTIER, Jan. 9.—The new year started off well in the way of citrus grove movement, the first sale noted being that of the eight-acre lemon grove of Postmaster Clyde F. Baldwin in the Leutweiler tract, four miles southeast of this city. The purchaser is H. W. Wright, a recent arrival from Indiana.

Mr. Baldwin planted the young grove a year and a half ago, and recently erected a country home on the place. The consideration in the deal is reported at $12,000.

WILMAR ACRES.

Sales at Wilmar Acres, in the San Gabriel Valley, are reported by the Janss Investment Company to the following: D. Martin, $1250; F. Bullock, $1350; E. Bruseo, small tract with cottage, $1500; F. L. Taylor, $1350, and W. McCollum, $2500. The last purchase included a store building in the Wilmar business district, which will be immediately opened as a grocery.

OPEN BRANCH OFFICE.

The McCarthy Company has opened a branch office for its Southland Acres tract at No. 112 West Sixth street. C. N. Gill, recently from Chicago, has come to Los Angeles for the purpose of taking over this large property, which is located south of Los Angeles and near Inglewood. The property is to be subdivided into little farms and an industrial townsite. The present subdivision of Southland contains half-acre and acre lots.

FOR PERMANENT HOME.

Iowa Banker and Wife Build Attractive Residence in Crescent Heights District of Hollywood.

One of the attractive residences recently completed in Hollywood is the home of Mrs. Mary E. Bilharz in the Crescent Heights district. The place, which was planned by Frank M. Tyler and erected under his supervision, has plastered exterior walls and contains eleven rooms on the two floors, with a billiard-room in the basement.

It is finished in oak, Philippine mahogany and red gum woods. Kitchen and bath have tile walls and floors. Mr. and Mrs. Bilharz came to Los Angeles recently from Iowa, where Mr. Bilharz was formerly engaged in the banking business. They expect to make Hollywood their permanent home.

BUILDING PERMITS.

Following are the building permits for structures costing $1500 and over issued from December 31 to January 7, inclusive:

Residence, fourteen rooms, No. 425 Windsor boulevard; Shedo L. Kline, $12,000.

Alterations for city offices, Nos. 226-44 South Broadway; City of Los Angeles, $10,000.

Residence, eight rooms, No. 7615 Hollywood boulevard; Thomas A. Cormade, $3200.

Basement and first floor of church, No. 4148 South Park avenue; South Park Christian Church, $10,000.

Store building, Nos. 501-517 West Washington street; Mrs. M. S. Morgan, $10,000.

Bungalow, six rooms, No. 251 East Forty-sixth street; Terence Kangley, $1900.

School building, No. 3990 South Western avenue; Board of Education, $3200.

New front, Nos. 700-710 South Broadway; Lankershim Hotel, $1850.

Bungalow, five rooms, No. 5161 Hollywood boulevard; J. Scott Smith, $2250.

Bungalow, three rooms, No. 352 North Reno street; E. R. Mennell, $1500.

Residence, five rooms, No. 6926 Hoover street; Joseph Blust, $1500.

Bungalow, seven rooms, No. 422 North Oxford avenue; Edith A. Jones, $2500.

Residence, nine rooms, No. 415 South Harvard boulevard; Minnie W. Jonas, $4500.

Bungalow, seven rooms, No. 213 North Mariposa avenue; R. C. O'Haver, $2500.

Add toilets, partitions, roof, No. 5401 Monte Vista street; Board of Education, $5238.

Bungalow, seven rooms, No. 760 North Kenmore avenue; Ira A. Marshall, $2500.

Add second story to shop, No. 653 North Main street; C. and J. C. Specht, $1500.

New store fronts, Nos. 250-52 South Spring street; T. D. Simpson estate, $2650.

Bungalow, six rooms, No. 613 West Fifty-second street; J. Johnson, $1700.

Bungalow, six rooms, No. 1522 North Kingsley drive; H. V. Rummel, $2500.

Residence, nine rooms, No. 433 North Wilton place; Florence A. Cogar, $4000.

Bungalow, five rooms, No. 425 South Fickett street; Mrs. J. Snowden, $1500.

Bungalow, seven rooms, No. 1725 West Forty-first place; O'Neal & Manning, $2000.

Bungalow, five rooms, No. 1250 West Seventy-first street; O. G. Cowlick, $1500.

Residence, six rooms, No. 1745 North Wilton place; William J. and Amelia M. Wood, $5000.

Bungalow, six rooms, No. 1417 Fuller avenue; E. Winterer, $2000.

Residence, eight rooms, No. 426 South Norton avenue; E. R. Mennell, $4000.

Three residences, eight, nine and ten rooms Nos. 1844, 1812 and 1802 North Kenmore avenue; Adelbert T. Hay; total, $14,400.

Residence, ten rooms, No. 221 South Manhattan place; A. Howsley, $4000.

Residence, nine rooms, No. 1523 Edgemont street; Edgar J. Swartout, $2900.

Residence, eight rooms, No. 1930 Orchid avenue; Myron Westover, $2540.

Bungalow, five rooms, No. 1948 Canyon drive; B. Y. Taft, $2700.

ON BUNKER HILL.

Four-story Hotel Projected for Site on Second Street Between Olive and Grand Avenue.

Announcement is made of the plan of Peter Johnson to build a four-story brick hotel on Second street west of Olive. The structure will contain eighty-two rooms and forty baths and will cover a ground area of 48x110 feet.

The building will have a concrete foundation and is to be faced with white pressed brick and red ruffled brick. Work, it is stated, will be started this month. The plans have been drawn and the contract let.

PLANS FINE HOME.

Negotiations for the purchase of a large building site on Canyon drive, near Hillcrest, in Brentwood Park, have just been concluded by George P. Hopkins, a Chicago business man. The deal was made through J. Albert Campbell, resident agent, representing the Braly-Janss Company, selling agents for the subdivision. The lot has a frontage of 100 feet and is 205 feet deep. Mr. Hopkins, it is announced, will build a fine home on the property in the near future.

WILL TRY TRACTOR.

[SPECIAL CORRESPONDENCE.]

YUCAIPA, Jan. 9.—Dr. H. E. Church, who owns a large acreage in the valley, has purchased a tractor, which is expected to arrive here in a short time. The machine is twelve feet in length, and will be the first to be used here. It is expected that it will cultivate fifty or sixty acres each day in the apple orchards. The orchardists will watch the trial of the tractor with great interest. In case it is found to be a success it is believed it will largely take the place of teams in cultivation work. The work of pruning orchards started this week.

ASSURED OF WELCOME.

Delegates to Los Angeles Real Estate Convention will be Entertained at Many Points on Way Here.

[National Realty Journal:] Delegates to the Los Angeles convention are assured of some royal entertainment en route, for the boards in Cleveland, Akron, Cincinnati, Detroit, Indianapolis, Chicago, Minneapolis, Duluth, Omaha and Kansas City, are all planning on keeping open house to receive the delegates who pass through those towns, and every board on the Pacific Coast expects to entertain every delegate.

The Victoria Real Estate Exchange has sent invitations through the Industrial Commission of their city for all delegates to spend a day in Victoria; and the Fresno Real Estate Exchange, the pioneer exchange from California, is making great plans for showing the "Raisin City" of the world to the delegates.



Railroad electrification,

Where the C., M. & St. P. skirts a towering mountain in the Jefferson Valley between Three Forks and Piedmont.

Industrial Development.

WESTERN RAILROAD TO INSTALL ELECTRICITY.

Chicago, Milwaukee and St. Paul Now Ready to Spend Fifteen Million Dollars on Six Hundred and Fifty Miles of Track in the Rockies — First Undertaking of its Kind.

That the trend of the time is towards the electrification of all steam railroads is evidenced by the announcement that definite plans have been completed, and contracts signed, for the operation of 113 route miles of the Chicago, Milwaukee and St. Paul Railway by electric power.

The turbulent rivers of Idaho and Montana are to be yoked to powerful turbine water wheels and huge electrical generators. The electrical power generated in this way will be transmitted for long distance across country to the railroad, where it will take the place of steam in hauling passenger and freight trains over the mountains. The entire project will be completed in 1918.

All this work involves the expenditure of $13,000,000 to $15,000,000 and the electrical construction work will proceed at the rate of about $2,000,000 annually. This programme foreshadows the electrification of the entire road from Harlowton to the Pacific Coast, a main-line distance in the aggregate of 650 miles.

This will be the most extensive railway electrification in the world and the first to employ as high a potential as 2000 volts direct current. The most powerful locomotives ever built will be operated on its tracks. It will be the first main-line transcontinental mountain grade electrification, and the first undertaking where entire engine districts are comprehended.

ELECTRICITY AT TERMINALS.

Electricity is already in service at the terminals of large cities where frequent service under adverse conditions is required; it is used for both passenger and freight service through long tunnels where the smoke and gases of steam locomotives are dangerous; for passenger and freight service over heavy mountain grades, where the steam locomotives are seriously handicapped. With all these items in mind, it must be remembered that this installation is radically different because it is really the first step towards the electrification of transcontinental railway systems.

The electrification of this road is undertaken purely on economic grounds, with the expectation that superior operating results with electric locomotives will effect a sufficient reduction in the present cost of steam operation to return an attractive percentage on the large investment required. If the anticipated savings are realized in the electric operation of the road this installation will constitute one of the most important milestones in electric railway progress, and it should foreshadow large future developments in heavy steam road electrification. The success of electric operation on such a large scale will, at least, settle the engineering and economic questions that enter into the advisability of making such an installation, and will limit similar future problems to the means of raising the money required for the change.

TRAIN DISPATCHER WILL CONTROL POWER.

When the road is electrified the train dispatcher will also be the power dispatcher in order to minimize "peak loads." It is desirable to keep the "load" as evenly distributed as possible. Since the train dispatcher knows the location of all trains, he may be able to avoid an excessive peak in the energy consumption by delaying a freight train a short time at the foot of a steep grade until the total load is reasonably low.

Complete supervision of the schedule speeds and movements of trains en route in this manner might seem to complicate unduly the duties of the train dispatcher. But there are ample compensations in the knowledge that under electric propulsion a train when ordered forward may be made to move at the precise speed calculated, that the meeting and passing points may be figured to the minute, that there will be no delays for coal and water and for cleaning fires, and that the electric locomotive will be ready for service at terminals as soon as a new crew can be provided.

MOST POWERFUL ELECTRIC LOCOMOTIVES.

Nine freight and three passenger locomotives, remarkable for their size and power, will haul the trains over the electrified division.

They will weigh approximately 260 tons each and will be the first locomotives constructed for railroad service with direct current motors designed for so high a potential as 2000 volts. Their continuous capacity will be greater than any steam or electric locomotive ever constructed.

ELECTRIC BRAKES RETURN POWER TO THE LINE.

A novel feature of this installation will be regenerative electric braking control to hold back the trains on long descending grades and to return power to the line. When the train drops down a sharp grade, the locomotive motors are immediately turned into electric generators, and they begin producing current and returning it to the line.

In this way a train going down a mountain grade will help another coming up. Obviously this scheme will improve the load factor of the electrified section to a marked degree. It is figured that 35 to 50 per cent. of the energy required in upgrade movement will be returned to the power line by this means.

The air brakes will thus be needed only in cases of emergency so that besides economizing in the consumption of power, this method of holding a train in heavy grades offers marked advantages over ordinary friction braking, owing to the great saving in wear on the track, wheels and brake shoes.

NOTABLE BENEFITS FROM THIS ELECTRIFICATION.

Experience with heavy railroad operation in and near New York City shows that electric locomotives can be run 2000 miles without inspection under the conditions existing there. It seems probable, therefore, that the locomotives which will be placed in service on the mountain divisions of the Chicago, Milwaukee and St. Paul can be relied upon to make from 250 to 300 miles at the outset. Present steam locomotives require inspection and overhauling after every 125-mile run; and while waiting for trains, they consume 50 per cent. as much coal as while pulling a train.

As there will be no delays for coaling, taking on water, cleaning fires or waiting for steam, it is expected that the tonnage will be handled with fewer locomotives, higher average speed and a regularity which will result in better operating conditions both to the patron and to the employees of the road. Passengers will be able to enjoy the mountain scenery without the annoyances incident to steam locomotion. Another point of interest is that while the steam locomotive is at its worst in freezing weather, the electric locomotive is at its best at that time, since practically the only difficulty experienced with the electric locomotive is to prevent the motors from heating while doing maximum work.

WAY IS CLEARED.

American Institute of Architects to Permit of Competition for School Awards Under California Laws.

[Southwest Contractor:] Members of the American Institute of Architects in California have been relieved of any professional embarrassment by the action of the board of directors of the institute in suspending during 1915 the code relative to competitions so far as it may apply to school buildings erected in conformity with the law of 1872. This law requires school trustees to advertise for plans for buildings and provides that the architect selected must give a bond for $5000 guaranteeing that the structure can be erected within the specified cost.

The code of the institute prohibits its members participating in competitions not held in accordance with the same and as the law of 1872 will not permit full compliance with the institute code, the temporary suspension of the code will materially assist institute architects engaged in school work. The suspension of the code was recommended by the institute convention at Washington and the matter was referred to the board of directors which took action in accordance therewith immediately.

TREES TO LINE ROAD.

Each State Along "Lincoln Highway" to Plant Own Section of Ocean-to-Ocean Route.

[Tree Talk:] A comprehensive plan for the planting of trees and shrubs along the "Lincoln Highway" from ocean to ocean is being perfected and Mrs. E. E. Kendall of Chicago has been appointed to take charge of the work. This famous highway has been mapped out through most of the States, mainly following old historic routes and trails. It is proposed that each State shall designate the kinds of trees or shrubs to be planted along the highway within its borders. The Lincoln Way Tree-planting Association is working out a plan in co-operation with the various State authorities and much work has already been done.

In New Jersey it is proposed to border the highway with fruit trees and in Pennsylvania there has been started a movement for forestry preservation along the Lincoln Highway, together with the use of masses of American laurel for decorations, and laurel, combined with hardy vines and perennials, will be largely used through the original thirteen States, especially at entrances to cities and in historic or civic centers—for the laurel, with its evergreen leaves, is symbolic of the man whose name and fame are being thus perpetuated.

In Illinois and the prairie States of the Middle West the prairie rose, indigenous to the soil, will be used. For the Illinois motive a combination of six or seven species to be kept sacred and used only at city limits and in important places is suggested. In Nebraska a plan has been inaugurated to beautify the Lincoln way—shade trees will be planted 200 feet apart and on both sides of the road, with ornamental trees or shrubbery in between, which will make the planting 100 feet apart.

Farmers and Colonists



Juab Valley raising 300,000 bushels of wheat this year without irrigation

$20 Per Acre!

Juab Valley Ranch

Alfalfa, Grain, Garden Truck, Dairying, Stock Raising, Chickens

40, 80, 160 Acre Parcels—Price $20 Per Acre
Special terms, easy payments.

RIGHT ON MAIN LINE SALT LAKE RAILROAD
GOOD TOWNS and EXCELLENT MARKETS ADJOINING.

Ideal Climate—Mild Winters.
Average Annual Rainfall 16.58 Inches.
Alfalfa Seed Brings $50 per acre at Juab Valley Ranch

SOME OF OUR LANDS ARE IN GROWING ALFALFA WITH PERPETUAL WATER RIGHTS, AT SPECIAL PRICES.

Successful farmers who have harvested rich profits from most successful farming centers of America are now buying at Juab Valley. They are buying because they see good land when they see it—because they have been here before and are seasoned with experience—because they are practical farmers who don't ask opinions and don't make promises. They are men who buy and know what they are getting. They have to be shown.

$20 Per Acre!

TOWNSITE

There will be a townsite on the railroad which will have many advantages as stores, churches, schools, etc., and a postoffice has been established.

We have seventy horses and all kinds of farm implements which we will sell cheap, on reasonable terms, while they last.

For full information address or call on

Charles M. Conant
514 Laughlin Bldg., 315 Broadway, L. A.

Low Rate EXCURSIONS Leave Los Angeles, January 13 and 16.

Phone Home A1958, Main 9202.



ALL THESE—FREE

Present the attached coupon to your paint or hardware dealer and get the following material free:

1-25c Johnson Instruction Book
1-10c Bottle Johnson's Wood Dye
1-10c Can Johnson's Prepared Wax

This Instruction Book is the work of famous experts—beautifully illustrated in colors. It tells all about finishing and refinishing floors, woodwork and furniture—staining basketry—the proper treatment for kitchen and bathroom floors—linoleum, etc.

JOHNSON'S WOOD DYE

for the artistic coloring of all wood. With it inexpensive soft woods like fir, redwood, elm, etc., may be finished so they are as beautiful as hardwoods. Made in 17 shades, including *Mahogany, Mission, Early English, Flemish Oak*, JOHNSON'S WOOD DYE penetrates deeply—is economical—dries quickly and is very easy to use.

JOHNSON'S PREPARED WAX

imparts a perfectly hard, dry, artistic finish of great beauty and durability. It is impervious to water, heel marks, finger prints, dust, etc., and can be kept in perfect condition. You will find it splendid as a polish for

Floors — Woodwork — Furniture
Pianos — Linoleum — Automobile

Use the coupon and secure the Johnson Book free, also samples of Johnson's Wood Dye and Prepared Wax—enough Dye to stain a basket, picture frame or book rack and sufficient Wax to polish your automobile, piano or a small floor. Ask your dealer to show you Johnson's Wood Dye, redwood, etc., finished "The Johnson Way".

S. C. JOHNSON & SON
"The Wood Finishing Authorities"
RACINE, WIS.

Present this coupon to your paint or hardware dealer

Mr. Dealer:—Please furnish the bearer free of all charges with
1—25c Johnson's Instruction Book
1—10c Bottle Johnson's Wood Dye
1—10c Can Johnson's Prepared Wax

If you haven't these items in stock communicate with our nearest jobber.

PACIFIC HDWE. & STEEL CO. MATTHEWS Paints

Must be presented by an Adult.

Financial.

FIND PURSUIT OF PROFIT NOT ALWAYS PROFITABLE.

[Copyright, 1915, by C. M. Kays, New York.]

RECENTLY a man who is a very large investor in real estate mortgages and bonds made a confession to his banker in which he explained the reason why he always refused to buy securities which were offered to him as being "likely to appreciate in value." The banker had done business with this customer for some years, but it was only in the last few months that he observed that while this investor always seemed to be perfectly willing to buy a reasonable amount of any gilt-edge thing that was offered to him, he never could be induced to buy any of the securities over which the banking house was particularly enthusiastic. He wondered at this peculiarity and asked his client about it.

The client smiled rather ruefully as he told the story.

"I have had a lot of money," he said, "in the past fifteen years. I used to be a very shrewd investor, I thought, and I was always buying cheap stocks and bonds. In reality I did buy a lot cheap and they generally turned out pretty well on paper.

"In 1903, however, I got a scare, and one day I sold a good deal of what I had bought in this way. Of course, I had at the same time bought some pretty conservative investments and I was not scared about them. When I got over my scare about the so-called bargains that I had owned, I found that they had gone up in price considerably above the price at which I had sold them. When I came to count up, I found I had lost quite a bit on everything I had sold.

"That lesson was not enough for me apparently, for the next year I began bargain-hunting again. I would buy what I thought were good stocks when they seemed cheap and I would buy what I thought were reasonably good bonds when they looked cheap. I did very well until something happened again. It happened in 1907 and I sold out in the middle of the panic, because I was scared and all my advisors were equally scared at the time.

"A couple of years ago I counted everything up. I found that if I had left all my money in the savings bank ever since I got it, I would be about $40,000 better off than I was after all my years of bargain-hunting, shrewdness, perspicacity and worry.

I came to the conclusion that I had better either put my money in the savings bank, turn it over to somebody else to manage, or else manage it myself on the principle never to look for bargains at all, but buying only established securities at established prices.

"That is the reason, of course, why I never buy things that you are very enthusiastic about, but am perfectly willing to buy, when I have the money, very conservative investments. Practically all my funds are now in mortgages and conservative old-fashioned bonds."

There are a great many people like that man. They imagine that by taking thought and exercising a large amount of native shrewdness, they can successfully follow the pursuit of profits, in stocks, in speculative operations in real estate, or in any other pursuit that lends itself to this kind of buying. As a matter of fact the experience of this particular man is probably duplicated in nine cases out of ten among the men who follow his methods. The buying of securities for profit is a professional pursuit and the investor who follows it almost invariably contributes to the profits of other men who follow it as a vocation.

The pursuit of profit is not investment, properly speaking. Investment is rather the putting away of money for a rate of income. The first consideration in it is safety. The second consideration is income. The third consideration is a reasonable ability to get the money back, if you want it, almost, if not quite, intact. These three factors make up investment. They vary, of course, very greatly, because one man may want to give up some of his safety for the sake of larger income; while another man may want to give up some of his income for the sake of a larger safety, and still a third man might want to give up some of both safety and income for the sake of daily marketability; and still a fourth man does not want marketability at all. There you have the whole investment field in a nutshell. You may choose what you want from it and if you choose wisely, or get advice wisely, you will get exactly what you want, neither more nor less. You will hardly, however, find an investment banker who will undertake to guide you in this pursuit of large profits; for that is neither the business of the investor, nor of the investment banking house.

CONDITION OF FEDERAL RESERVE.

[BY A. P. "NIGHT WIRE."]

WASHINGTON, Jan. 9.—Gold in the vaults of the twelve Federal Reserve banks has increased by nearly $3,606,000 in the last week, according to the consolidated statement of their condition at the close of business January 8, issued today by the Reserve board. Statement follows:

Resources—Gold coin and certificates, $252,853,000. Legal tender notes, silver certificates and subsidiary coin, $17,997,000. Total, $250,550,000. Bills discounted and loans: Maturities within 30 days, $4,416,000. Maturities within 60 days, $3,668,000. Other, $1,780,000. Total, $9,876,000. Investments, $6,467,000. Due from Federal Reserve banks: Items in transit, $6,249,000. All other resources, $14,159,000. Total resources, $287,301,000.

Liabilities—Capital paid in, $18,058,000. Reserve deposits, $267,889,000. Federal Reserve notes in circulation (net amount,) $1,854,000. Total liabilities, $287,301,000. Gold reserve against net liabilities, 88.5 per cent. Cash reserve against net liabilities, 95.3 per cent.

New York Metal Market.

[BY A. P. NIGHT WIRE.]

NEW YORK, Jan. 9.—Copper firm; electrolytic, 13.62½@13.75; casting, 13.37½@13.50. Iron unchanged.

New York Dairy Market.

[BY A. P. NIGHT WIRE.]

NEW YORK, Jan. 9.—Butter steady, unchanged; receipts, 5141 tubs. Cheese steady; receipts, 2213 boxes; State whole milk specials held 15¼@16; State whole milk average, fancy, 15@15¼. Eggs strong; receipts, 8518 cases; fresh gathered, firsts, 42; seconds, 39@41; State, Pennsylvania and nearby gathered, browns and mixed colors, 41@45.

New York Sugar Market.

[BY A. P. NIGHT WIRE.]

NEW YORK, Jan. 9.—The spot market for sugar was firm and unchanged. No sales. Centrifugal, 4.11; molasses, 3.44.

New York Money Market.

[BY A. P. NIGHT WIRE.]

NEW YORK, Jan. 9.—Close: Mercantile paper, 3½@4. Sterling exchange firm; sixty-day bills, 4.81; for cables, 4.84 1-10; demand, 4.83 2-5. Bar silver, 48¾. Mexican dollars, 47¼. Government bonds steady; railroad bonds firm.

SPOT COTTON.

NEW ORLEANS QUOTATIONS.

[BY DIRECT WIRE—EXCLUSIVE DISPATCH.]

NEW ORLEANS, Jan. 9.—New Orleans spot cotton market today: Low ordinary, 4¾; ordinary, 5¾; good ordinary, 5¾; strict good ordinary, 6¾; low middling, 6¾; strict low middling, 7¼; middling, 7¾; strict middling, 7¾; good middling, 8¼; strict good middling, 8¾; middling fair, 9¼; middling fair to fair, 9¾. Sales, 110 bales; to arrive, 400 bales. Tone of market quiet.

NEW YORK QUOTATIONS.

[BY A. P. NIGHT WIRE.]

NEW YORK, Jan. 9.—Spot cotton quiet; middling uplands, 8.00. No sales. 2,140,200 shares.

HIBERNIAN OFFICERS.

Dillon Division, Ladies' Auxiliary, Ancient Order of Hibernians, installed officers yesterday evening. They are Mrs. Anna Scheas, President; Mrs. May Richards, Vice-President; Mrs. Kate Roach, Recording Secretary; Mrs. Una Calaghan, Financial Secretary. In the future the organization will have its headquarters at the Columbus Auditorium.

CHINESE DRIVER IS HURT.

The collision of a street car and a delivery wagon at First and San Pedro streets at 1:30 o'clock yesterday afternoon, resulted in the partial destruction of the wagon and painful injuries to Chin Woo, its driver and owner. The wagon was turned completely over, throwing Woo against the curbing. He was removed to the Receiving Hospital.

One whole year's payments free on every new piano and player-piano for ten days, at Bartlett Music Co., opp. City Hall. 40th Year Jubilee Sale now on. Open evenings. Phone for Auto. See adv. page 4 of Part IIIa.

IMMANUEL CHURCH ABSORBS CENTRAL.

UNION OF TWO PRESBYTERIAN CONGREGATIONS WILL BE RATIFIED.

The union of Central Presbyterian Church and Immanuel Presbyterian Church, talked of for a number of years, is at last to become a fact. Both congregations have decided upon it and their united action will be presented to Los Angeles Presbytery on Tuesday, at its meeting, which will be held in Bethesda Presbyterian Church, and, of course, the presbytery will ratify what the two congregations have done.

The actual union will take place about April 1, when Immanuel Church will establish a down-town work in the old Central Church at Second and Hill streets, and being financially and numerically strong, it will probably become a notable feature in the city's religious life. The exact character of the work has not yet been determined, but with Dr. John Balcom Shaw at its head, nobody has any doubt as to its progressive character.

Dr. A. E. Prichard, who for many years has been the guiding hand of Central Church, will be set apart to establish a new church in one of the residence districts of the city. He is one of the profoundest Bible scholars among the ministerial colony and is a preacher worth going far to hear. His discourses are of a deeply spiritual character and he rarely steps aside from the promulgation of the old Gospel. He has clung loyally to the little flock that wished to perpetuate Central Church, though he saw the impossibility of it and for several years has favored the union that has just been accomplished. Out of regard for his mtmbers, however, he stood by them until they too saw the inevitable.

TO MOVE PIPE TO THIS STATE.

UNION OIL'S PANAMA LINE IS NO LONGER NEEDED; DID GOOD SERVICE.

Having done good service in supplying the government with fuel to carry on the work of canal construction, but having failed to fulfill its original destiny, the Union Oil Company's pipe line from Panama to Colon, built in 1906, is to be torn up within the next few months and brought to California. The contract which the company had for supplying the government with oil expired December 31.

As projected by John Baker, then manager of the sales department, the pipe line was to enable the transportation of California oil to the Atlantic. It would have served this purpose very satisfactorily, had it not been for the fact that the Oklahoma and Mexican fields shortly after began producing a large quota of oil. These districts had the advantage from the standpoint of distance, and consequently California could not advantageously compete with them under the circumstances.

With the inception of the canal construction large quantities of fuel were required for the work. Thereupon the pipe line became a valuable asset, as the oil could be made readily available at any point along the line of construction. In addition, ships calling at the ports on the canal were supplied.

When it is brought to California, a portion of the line will be laid between McKittrick and Midway, and another portion between Fullerton and the harbor, while the remainder will be distributed elsewhere. The line is forty-six miles long.

FIRE—ORIGIN UNKNOWN.

A warehouse at No. 2427 East Ninth street, owned by the Denismore-Stabler Refining Company, was destroyed by fire at 3 o'clock yesterday afternoon. The loss is estimated at $1200, the building being valued at $800 and the contents at $400. The origin of the fire is unknown.

SHIPPING.

HARBOR OF LOS ANGELES.

ARRIVED—SATURDAY, JAN. 9.

Steamer Yale, Capt. Bartlett, from San Francisco.
Steamer Congress, Capt. Cousins, from Puget Sound, via San Francisco.
Steamer Henry T. Scott, Capt. Paulsen, from Gray's Harbor, via San Francisco.
Steamer San Ramon, Capt. Jacobsen, from Puget Sound, via San Francisco.
Steamer Tamalpais, Capt. Anderson, from Gray's Harbor.
Steamer Shasta, Capt. Silvis, from Gray's Harbor.
Steamer Oregonian, Capt. Switzer, from Puget Sound, via San Francisco.
British steamer Director, Capt. Nicholson, from London.

SAILED—SATURDAY, JAN. 9.

Steamer Yale, Capt. Bartlett, for San Diego.

PASSENGER SCHEDULE.

Steamers call at San Francisco to and from ports further north.

TO ARRIVE.

Date	From	Steamer	Steamship line
Jan. 10	San Francisco	Harvard	Pacific Navigation
Jan. 10	San Diego	Yale	Pacific Navigation
Jan. 11	Portland	Yucatan	North Pacific
Jan. 11	San Diego	Congress	Pacific Coast
Jan. 11	San Francisco	Arabian	Independent
Jan. 12	San Francisco	Yale	Pacific Navigation
Jan. 12	San Diego	Yucatan	North Pacific
Jan. 13	Puget Sound	President	Pacific Coast
Jan. 13	Portland	Roanoke	S. P. & Portland
Jan. 13	San Francisco	Harvard	Pacific Navigation
Jan. 14	San Diego	President	Pacific Coast
Jan. 14	San Francisco	Santa Clara	North Pacific
Jan. 15	San Diego	Arapahoe	Pacific Navigation
Jan. 15	San Francisco	Yale	Pacific Navigation
Jan. 16	San Diego	Queen	Pacific Coast
Jan. 16	San Francisco	Arabian	Independent

TO DEPART.

Date	To	Steamer	Steamship line
Jan. 10	San Francisco	Yale	Pacific Navigation
Jan. 10	San Diego	Congress	Pacific Coast
Jan. 11	Puget Sound	Congress	Pacific Coast
Jan. 11	San Diego	Yucatan	North Pacific
Jan. 11	San Francisco	Arabian	Independent
Jan. 12	San Francisco	Harvard	Pacific Navigation
Jan. 12	Portland	Yucatan	North Pacific
Jan. 13	Portland	Roanoke	S. P. & Portland
Jan. 13	San Diego	President	Pacific Coast
Jan. 13	San Francisco	Santa Clara	North Pacific
Jan. 14	San Diego	Arapahoe	Pacific Navigation
Jan. 14	San Francisco	Yale	Pacific Navigation
Jan. 15	San Diego	Queen	Pacific Coast
Jan. 15	San Francisco	Arabian	Independent

LOCAL CARRIERS.

Steamer for Catalina Island leaves daily at 10 a.m., returning at 6 p.m. Launches for Long Beach leave foot of Fifth street, San Pedro, hourly from 10 a.m. to 5 p.m., daily, and until 9 p.m. Saturdays and Sundays. Ferry boat leaves foot of Fifth street, San Pedro, Terminal Island ferry from foot of Canal street, Wilmington, every half hour.

IN PORT.

Steamer Edgar S. Vance, Hammond Lumber Co.
Steamer Henry T. Scott, Salt Lake wharf.
Steamer San Ramon, So. Cal. Lumber Co.
Steamer Tamalpais, S. P. slip.
Steamer Shasta, S. P. slip.

COASTWISE CARGO CARRIERS.

Steamer Bowdoin, Free Bar, sailed Jan. 5.
Steamer General Hubbard, Eureka, sailed Jan. 5.
Steamer Willamette, Portland, sailed Jan. 5.
Steamer Yanoma, Eureka, sailed Jan. 5.
Steamer Tellus, Puget Sound, sailed Jan. 6.
Steamer Mary Olsen, Gamble, loading.
Steamer Tosemite, Portland, sailed Jan. 7.
Steamer Shasta, Gray's Harbor, loading.
Steamer Rosecrans, Puget Sound, loading.
Steamer Bolano, Willapa, sailed Jan. 4.
Steamer Mayo, Mendocino, loading.

TO AND FROM ATLANTIC PORTS.

Steamer Atlantic, Boston, sailed Dec. 28.
Steamer Virginian, New York, sailed Dec. 28.
Steamer Barcelona, New York, sailed Dec. 28.
Steamer Santa Cruella, New York, loading.
Steamer Dumara, New York, sailed Dec. 29.
Steamer Oronoka, Puget Sound, for New York sailed Dec. 30
Steamer Lyra, Philadelphia, sailed Dec. 26.
Steamer I. L. Luckenbach, Philadelphia, loading.
Steamer Great Northern, Philadelphia, loading.
Steamer Iowan, New York, loading.
Steamer Kentuckian, New York, loading.
Steamer Panaman, New York, sailed Dec. 31.
Steamer Texas, New York, loading.
Steamer S. V. Luckenbach, New York, sailed Jan. 4.
Steamer Alaskan, New York, sailed Jan. 4.
Steamer Montanan, Puget Sound, for New York, loading.
Steamer Pennsylvanian, Boston, loading.
Steamer Harry Luckenbach, New York, loading.

COMING FROM FOREIGN PORTS.

British steamer Crown of Seville, London, sailed Dec. 30.
Swedish motorship Paride, Copenhagen, sailed Dec. 19.
Swedish motorship Suecia, Stockholm, loading.
Danish motorship Pangan, Genoa, loading.
Norwegian steamer Christian Bon, Shanghai, loading.
Mexican steamer Manzilan, Manzanillo, sailed Nov. 16.
British steamer Benefactor, London, sailed Jan. 2.
British steamer Robert Dollar, Manila, sailing.
British steamer Crown of Castile, London, loading.
British steamer Chancellor, London, sailed Jan. 2.

TIDE TABLE.

Sunday,	Jan. 10	4:24	11:57	6:14	10:21
		5.4	0.4	3.3	5.1
Monday,	" 11	5:24	12:57	7:09	11:06
		5.3	0.4	3.2	5.4
Tuesday,	" 12	6:20	1:47	8:05	
		5.1	1.0	3.0	
Wednesday,	" 13	12:39	7:13	2:53	9:02
		1.2	4.9	1.1	4.1
Thursday,	" 14	1:26	8:09	3:14	9:41
		2.2	7.2	1.5	4.3

NOTE—In the above tabulation of tides the daily tides are given in the order of their occurrence, commencing with the early morning tide in the left-hand tide column, and the succeeding tides as they occur. On some days but three tides occur, the fourth tide occurring on the following morning.

PORT ITEMS.

Four million feet of lumber was brought to port today to replenish depleted stock in wholesale yards. The steamers Henry T. Scott, Tamalpais and Shasta arrived from Gray's Harbor and the San Ramon from Puget Sound. The lumber trade in Northern California shows signs of improvement. Retail yards have been placing orders since the first of the year and several mills that have been closed down a part of the time are now running. There are more vessels on the way and loading with lumber for this port now than there has been before for two months.

The steamer Congress arrived today from San Francisco and Puget Sound with a big crowd of tourists. Travel south-bound from the Northwest is improving since the holidays, the passengers including many seeking the mild climate of the Southwest. The Congress will proceed to San Diego tomorrow. Many of her passengers are going through to see the exposition.

The steamer Yale, which sailed for San Diego today, will do double duty for the next ten days, while the Harvard is in drydock at San Francisco. The Harvard went into drydock today for her annual overhauling and will be followed by the Yale. While the two steamers are undergoing repairs, alternately the Pacific Navigation company will have three sailings a week, instead of four, to San Francisco, and one, instead of two, to San Diego, the Thursday sailing being omitted to San Francisco and the Saturday sailing to San Diego. Upon arrival here Saturday the Yale will double back to San Francisco on the Harvard's schedule, returning Thursday on the through trip to San Diego.

The British steamer Director arrived from English ports today and, after discharging partial cargo, will proceed to San Francisco. The Director is one of the fleet of the Harrison lines to come to this coast through the Panama Canal since the interruption in the service on account of the European war.

The American-Hawaiian steamer Oregonian arrived from Puget Sound, via San Francisco, tonight to complete her cargo for New York.

NORTHERN SHIPPING.

SAN FRANCISCO, Jan. 9.—Arrived: Steamers Harvard, Arcyllus, Siskiyou, Bear, Jaques, San Pedro. Departed: Steamers Vanguard, Willamette, Wellesley, San Pedro.

POT KNOCKS HIM OUT.

Japanese Rendered Almost Unconscious by Blow of Earthenware in Hand of Supposed Robber.

While sitting in his room at No. 105½ North Los Angeles street reading the latest news from Tokio, G. Inokuchi, a Japanese, 48 years old, was attacked early yesterday afternoon by an unknown American. Struck on the head by a heavy piece of earthenware, Inokuchi was rendered almost unconscious. His assailant fled when he heard another Japanese approaching.

The injured man was removed to the Receiving Hospital, where several deep cuts on the side of his head were dressed. He was unable to give a good description of his assailant, but said he believed robbery was the motive, as the man had started to rifle his pockets when frightened away.

BANQUET TO EMPLOYEES.

Changes in Business Procedure in Last Twenty Years are Told by Heads of Barker Bros.

At an elaborate banquet given last evening at the Alexandria Hotel Barker Bros. celebrated the thirty-fifth anniversary of their business career in Los Angeles, entertaining their department managers and sales staff, covers being laid to the number of about 100.

W. A. Barker reviewed briefly the history of the business, complimented the employees for their share in the development of the establishment which has become generally recognized as one of the foremost in the country. Mr. Barker expressed the utmost optimism regarding business conditions, and his faith in the increasing and uninterrupted progress of Los Angeles and its prosperity.

Following Mr. Barker, an address was delivered by M. Martin Kaliman, business counsel and efficiency expert, who spoke of the great changes which have taken place between business methods of fifteen or twenty years ago and those today. Said Mr. Kaliman: "Previously the profits were made in the articles sold, but today the profits of the average business depend more largely upon the methods employed to conduct the business. For years capital has employed an important part in business and of course, to a large extent, still does today, but now it is not so much how much a merchant has in the bank, but what he has in his head that makes him a great factor in the commercial field."

Three-minute talks were made by C. A. Barker, F. A. Barnes, F. K. Colby, J. W. Beam, J. W. Boothe, A. D. Smith, L. M. Barker, H. J. Slater, J. A. Farrell, H. P. Bingham, J. M. Clayton, H. E. Bennett, A. K. Irey and A. Weiß representing the department managers and sales staff.

Legal Notice

NOTICE OF ANNUAL MEETING OF LOS ANGELES INVESTMENT COMPANY.

Los Angeles, Cal., November 28, 1914.

To the Stockholders of Los Angeles Investment Company:

TAKE NOTICE that the annual meeting of the stockholders of the Los Angeles Investment Company will be held at the office of the Company, No. 756 South Broadway, in the City of Los Angeles, County of Los Angeles, State of California, on Monday, the 11th day of January, 1915, at the hour of 10 o'clock a.m. of said day, for the purpose of electing the directors of said corporation for the ensuing year and for the transaction of such other business as may come before the meeting.

The stock transfer books will be closed at the close of business on Thursday, December 31, 1914, at 5 o'clock p.m., and will be reopened at 10 o'clock a.m. on Tuesday, the 12th day of January, 1915.

The polls will remain open until 4 o'clock in the afternoon of said Monday, January 11, 1915.

All proxies must be submitted to the Secretary or Auditor for examination and registration on or before Tuesday, the 5th day of January, 1915, at 5 o'clock p.m. of said day.

H. V. DAVIS,
Secretary of Los Angeles Investment Company.
By order of the Board of Directors.

STOCKHOLDERS' MEETING.

Notice is hereby given that the annual meeting of stockholders of TITLE INSURANCE AND TRUST COMPANY will be held at the office of the Company, in the Title Insurance Building, corner of Fifth and Spring Streets, in the City of Los Angeles, County of Los Angeles, State of California, on Tuesday, January 12th, 1915, at four o'clock P.M., for the purpose of electing a Board of Directors and transacting such other business as may come before the meeting.

William H. Allen, Jr., President.
O. P. Clark, Secretary.

NOTICE OF STOCKHOLDERS' MEETING OF THE FARMERS' AND MERCHANTS' NATIONAL BANK OF LOS ANGELES:

The annual meeting of stockholders of The Farmers' and Merchants' National Bank of Los Angeles will be held at the bank building, on the southwest corner of Main and Fourth streets, in the City of Los Angeles, California, on Tuesday, January 12, 1915, at 3 o'clock P. M., for the purpose of electing a Board of Directors to serve for the ensuing year, and for the transaction of such other business as may come before the meeting.

V. H. ROSSETTI, Cashier.
Los Angeles, Cal., Dec. 12, 1914.

NOTICE OF ANNUAL MEETING

To the Stockholders of the Southern California Iron and Steel Company:

Notice is hereby given that the annual meeting of the stockholders of the Southern California Iron and Steel Company will be held at the office of the Company, corner Fourth St., Mateo St. and Santa Fe Ave., in the City of Los Angeles, Cal., on Monday, January 18th, 1915, at 2 o'clock P. M., for the election of Directors and for the transaction of such other business as may properly come before the meeting.

By order of the President.
A. W. GRIER, Secretary.

Annual Meeting of Stockholders.

The annual meeting of the stockholders of The Los Angeles Electric Company will be held at the company's office, No. 645 South Hill street, Los Angeles, Cal., on Wednesday, the 27th inst., at 3:45 o'clock p.m., for the purpose of electing a board of five directors to serve for the ensuing year, and until their successors shall have been elected and qualified, and also to transact such other business as may be presented for their consideration.

R. M. ADAMS, Secretary.
Los Angeles, Cal., January 9, 1915.

Annual Meeting of Stockholders.

The annual meeting of the stockholders of the Los Angeles Gas and Electric Corporation will be held at the company's offices, No. 645 South Hill street, Los Angeles, Cal., on Wednesday, the 27th inst., at 2:00 o'clock p.m., for the purpose of electing a board of seven directors to serve for the ensuing year, and until their successors shall have been elected and qualified, and also to transact such other business as may be presented for their consideration.

R. M. ADAMS, Secretary.
Los Angeles, Cal., January 9, 1915.

Annual Meeting of Stockholders.

The annual meeting of the stockholders of the Los Angeles Gas and Electric Company will be held at the company's office, No. 645 South Hill street, Los Angeles, Cal., on Wednesday, the 27th inst., at 2:45 o'clock p.m., for the purpose of electing a board of five directors to serve for the ensuing year, and until their successors shall have been elected and qualified, and also to transact such other business as may be presented for their consideration.

R. M. ADAMS, Secretary.
Los Angeles, Cal., January 9, 1915.

Annual Meeting of Stockholders.

The annual meeting of the stockholders of the Los Angeles Lighting Company will be held at the company's office, No. 645 South Hill street, Los Angeles, Cal., on Wednesday, the 27th inst., at 3:15 o'clock p.m., for the purpose of electing a board of five directors to serve for the ensuing year, and until their successors shall have been elected and qualified, and also to transact such other business as may be presented for their consideration.

R. M. ADAMS, Secretary.
Los Angeles, Cal., January 9, 1915.

THE TIMES CIRCULATION FOR DECEMBER, 1914.

STATE OF CALIFORNIA, COUNTY OF LOS ANGELES, ss.:

Harry Chandler, Assistant General Manager of The Los Angeles Times, being duly sworn, declares upon his oath that the following is a true and correct office record of the daily circulation of said newspaper for the month of December, 1914.

DECEMBER, 1914.	Copies.
December 1	58,450
December 2	58,140
December 3	58,170
December 4	58,000
December 5	58,380
December 6 (Sunday)	58,260
December 7	58,320
December 8	58,148
December 9	58,320
December 10	58,200
December 11	58,380
December 12	58,250
December 13 (Sunday)	58,500
December 14	58,110
December 15	58,470
December 16	58,340
December 17	58,410
December 18	58,490
December 19	58,500
December 20 (Sunday)	58,500
December 21	58,510
December 22	58,650
December 23	58,660
December 24	58,640
December 25	58,450
December 26	58,700
December 27 (Sunday)	58,500
December 28	58,760
December 29	58,710
December 30	58,580
December 31	58,970

Daily average for every day of December.. 58,442
Sunday only, average for December..... 58,625

HARRY CHANDLER,
Assistant General Manager, The Times.

Subscribed and sworn to before me this 6th day of January, 1915.

(Seal) T. L. CHAPIN,
Notary Public in and for the County of Los Angeles State of California.

The Times is the only newspaper in Los Angeles that does not make a practice of permitting agents, newsboys and dealers to return unsold copies in its issue. Neither does it misbrand or predate its editions, or inflate its circulation by printing more copies than are actually necessary to supply its patrons.

The Times' entire circulation is practically net, and it is more genuine and superior in every respect to that of any other newspaper.

MYSTERY! LOVE! WAR!

Speaker Champ Clark, Sir Gilbert Parker, Edwin Balmer, Dr. Henry R. Rose, Mrs. H. H. A. Beach, J. N. Marchand, Leslie Thrasher and others combine in striking three big notes of human interest in the next issue of our

NATIONAL SUNDAY MAGAZINE

Sunday, January 17

Order Your Copy Today and Be Sure to Read

THE ORDEAL OF SILENCE

By Edwin Balmer
Pictures by Sidney M. Chase

Poe, Doyle or Gaboriau never spun a more amazing yarn of mystery than Edwin Balmer does in this story. It concerns two brothers, both prominent. One is suddenly and strangely murdered. The other persuades the authorities to take no action in the case for a period of three days. Under this ordeal of silence the murderer is shown as under a magnifying glass. The end comes like a thunderclap.

CALL IN THE MIND DOCTOR

Automatic Remedies That Cost Nothing
By Henry R. Rose, D.D.

Starting in on 1915, now's the time to turn over that new leaf—and whether it be to renounce alcohol, to overcome fear, worry, insomnia or any vice, this article is better than a book full of ordinary expensive prescriptions. Dr. Rose has one of the largest congregations in the country and serves no material interest in urging and demonstrating the dormant curative power of the automatic mind.

AMERICA AND THE TRANS-ATLANTIC WAR

By Champ Clark,
Speaker of the House of Representatives

Speaker Clark gives four reasons why the United States, as an innocent bystander who has been a bit shot up by stray shrapnel from the war, should permanently profit in the long run. He also maintains that "were the republic imperiled, its foreign-born citizens would be found among its stanchest defenders."

JORDAN IS A HARD ROAD

Serial Story
By Sir Gilbert Parker
Pictures by J. N. Marchand

Love, under a cyclone cloud, blows through this fourth installment of the Gilbert Parker six-part story. Cora Finley, never knowing her true parentage, meets a young Englishman—grandson of a Duke—and the seeds of romance are planted. The coming installments of this great story carry it to a tremendous climax—a text for inspired sermons.

SHALL SHE NOT HAVE A PLACE IN THE SUN?

Editorial
By Mrs. H. H. A. Beach

The leading woman composer of America, in a vigorous reply to what Walter Damrosch wrote about women and music in the last number of THE NATIONAL SUNDAY MAGAZINE, valiantly champions her sex and breaks a few lances with the New York Symphony Orchestra conductor.

"THEM WIMMIN!"

Cover Design
By Leslie Thrasher

Speaking of women and their struggle for enfranchisement, Thrasher has made a picture that tells a tragic or a comic story, according to your way of thinking. Anyway, it's a big, bully story told in a picture that is splendidly reproduced in colors.

Order a Copy of Your Newsdealer Today.

A BIG FEATURE OF

THE LOS ANGELES TIMES

SUNDAY, JANUARY 17.

Business: Money, Stocks, Bonds — Trade — The Citrus Mar

FINANCIAL.

OFFICE OF THE TIMES,
Los Angeles, Jan. 10, 1915.

Bank clearings yesterday were $2,544,262.61, a decrease of $641,376.46, as compared with the corresponding day last year, and a decrease of $801,-646.39, compared with the corresponding day in 1913.

	1915.	1914.	1913.
Sunday	$2,544,262.61	$3,185,639.07	$3,345,909.00
Monday	4,048,419.41	4,727,262.91	4,847,850.71
Tuesday	4,071,914.15	4,921,947.45	4,906,202.74
Wednesday	3,977,290.01	4,844,667.84	4,904,215.71
Friday	3,145,236.47	4,018,661.91	4,182,651.45
Saturday	3,344,282.01	4,146,356.51	4,193,251.45

Bank clearings for week ended $21,660,020. A decrease of $6,012,904, compared with the corresponding week last year, and daily average for the week of $3,597, compared with five days of the preceding week this year.

STATEMENT OF CLEARINGHOUSE.

[BY A. P. NIGHT WIRE.]

NEW YORK, Jan. 9.—The statement of the actual condition of clearing-house banks and trust companies for the week shows that they hold $120,-870,910 reserve in excess of legal requirements. This is an increase of $6,494,890 over last week. The statement follows:

Actual condition—Loans, etc., $2,188,-826,000; decrease, $2,609,000. Reserve in own vaults (b.) $327,582,000; increase, $7,408,000. Reserve in Federal Reserve banks, $100,758,000; increase, $441,000. Reserve in other depositaries, $32,294,-000; increase, $244,000. Net demand deposits, $2,031,280,000; increase, $9,115,-000. Net time deposits, $89,654,000; decrease, $2,282,000. Circulation, $48,-216,000; decrease, $2,553,000. (b)—Of which $264,582,000 is specie. Aggregate reserve, $470,554,000. Excess reserve, $120,598,810; increase, $6,494,890.

Summary of State banks and trust companies in Greater New York not included in clearinghouse statement: Loans, etc., $561,408,300; decrease, $328,500. Specie, $43,302,000; increase, $338,800. Legal tenders, $12,220,000; decrease, $378,100. Total deposits, $565,065,400; decrease, $4,543,900. Banks' cash reserves in vaults, $11,553,800. Trust companies' cash reserve in vault, $4,568,500.

SALES OF BONDS IN NEW YORK.

[BY DIRECT WIRE—EXCLUSIVE DISPATCH.]

NEW YORK BUREAU OF THE TIMES, Jan. 9.—Comparison of bond sales: Total sales January 9, 1915, $927,000; same day of week last year, $1,559,000; from January 1 to date, $11,393,000; same period in 1914, $16,-683,000.

Comparison of stock sales: Total sales January 9, 1915, 69,100 shares; same day of week last year, 135,000 shares; from January 1 to date, 859,-900 shares; same period in 1914, 2,146,200 shares.

Stocks and Bonds.

GAIN IN STOCKS EXCEEDS LOSS.

OPENING IS AGAIN IRREGULAR; SPECIALTIES STRONG.

Britain's Removal of Embargo on Crude Rubber Causes Smart Advance—Steel Industry Now in Much Better Shape Than it has been for Many Months.

[BY A. P. NIGHT WIRE.]

NEW YORK, Jan. 9.—Stocks failed to develop any pronounced tendency at today's session of the exchange. The opening was again irregular, with more gains than losses, but thereafter prices of important issues were disposed to recede, with an uneven close.

Certain specialties were moderately strong, notably United States Rubber, which made immediate response to Britain's removal of its embargo on crude rubber by advancing smartly. A few other stocks, chiefly in the railway division, scored recoveries from recent declines, but the movement as a whole was without significance. General news of the day included the receipt following a small amount of gold from Canada, in no way connected, it was declared with the recent decline in exchange on London. There was also a small engagement of gold for South Africa, which was believed to represent a triangular transaction for account of London interests and without bearing on the recent financing here for Argentina. Latest trade reports confirmed those of the early part of the week regarding general improvement, particularly in distributing channels. Attention was drawn to the better state of the steel industry by the December report of the United States Steel corporation showing an increase in unfilled tonnage for that month of more than 512,000 tons, a gain much in excess of all expectations. London reported a more cheerful sentiment, the French treasury bills being well taken. American securities in that market again inclined to heaviness. Canadian Pacific, Pennsylvania and United States Steel being the only exceptions. An actual cash gain of $5,000,000, with a reserve increase of about $6,500,000 was the chief feature of the bank statement, loans showing a moderate decrease. Bonds were relatively firm, with larger dealings in several issues at advancing prices. Totals, less par value, were $965,000. Government bonds were unchanged on call.

Drafts and Silver.

[BY A. P. NIGHT WIRE.]

SAN FRANCISCO, Jan. 9.—Silver bars, 48¾; drafts, sight, 1; drafts, telegraph, 5.

NEW YORK STOCKS.

[Furnished by Logan & Bryan, Members New York and Boston Stock Exchanges, Bradbury Bldg., Los Angeles.]

NEW YORK, Jan. 9.—Following are the closing prices, sales and high and low quotations today:

Sales		High.	Low.	Bid.	Asked.
1,100	Alaska	26¾	26¾	26¾	27
100	Allis Chal. C.	50½	50½	50½	51
.....	Allis Chal. pfd.	.....	.....	34½	36
2,600	Am. Agr. Chem.	54¾	54¾	54¾	55
.....	Am. Agr. Chem. pfd.	.....	.....	110	112
100	Am. Car & Fdy.	45	45	44¾	45½
.....	Am. Can. C. & F. pfd.	.....	.....	112¾	113
1,800	Am. Can Co.	26½	26	26¼	26¾
1,200	Am. Can Co. pfd.	93½	93¼	93¼	93¾
3,100	Am. Beet Sugar.	35½	35	35¼	35½
300	Am. Cotton Oil.	43¾	43	43¾	44
.....	Am. Cot. Oil pfd.	.....	.....	93	94
250	Am. Hide & L.	26¼	26¼	26¼	27
100	Am. Hide & L. pfd.	4¼	4¼	4¼	4½
.....	Am. Ice Sec.	.....	.....	21	22
.....	Am. Linseed.	.....	.....	22	23
800	Am. Linseed pfd.	25½	25	25¾	27
100	Am. Loco.	36¼	36¼	36¼	36¾
.....	Am. Loco. pfd.	.....	.....	98	99
100	Am. Steel Fdy.	55	55	55	56
.....	Am. S. & R.	.....	.....	99½	100
200	Am. Sugar.	104	104	104	104½
1,200	Am. Sm. & R.	112	111	112	112½
.....	Am. Smelt. pfd.	.....	.....	108	109
200	Am. Tel. & Tel.	118½	118¼	118	118¾
2,500	Am. Tob. Co.	220	220	220	222
100	Am. Tob. pfd.	106	106	106	107
.....	Am. Woolen.	.....	.....	27	28
.....	Am. Woolen pfd.	.....	.....	90	91
100	Anaconda.	20¾	20¾	20¾	20¾
100	A. T. & S. F.	84	84	84	84½
.....	A. T. & S. F. pfd.	.....	.....	94	95
1,200	Balt. & Ohio.	68¾	67¾	67¾	67¾
100	Balt. & Ohio pfd.	84½	84½	84½	84¾
2,000	Bethlehem Steel.	31½	30¾	31¼	31½
.....	Bethl. Steel pfd.	97	96½	96½	97
300	Brooklyn R. T.	89¾	89¼	89¼	89¾
200	Cal. Petrol.	16¼	15¾	16¼	16½
.....	Cal. Petrol. pfd.	.....	.....	21	22
500	Canadian Pacific.	155½	154¾	154¾	155¼
1,800	Chino.	33¾	33¼	33¼	33½
100	C. C. C. & St. L.	59	58¾	58¾	59
1,800	Central Leather.	39	38¾	38¾	39
.....	Central L. pfd.	.....	.....	104¼	104½
.....	Chicago & Alton.	.....	.....	9	10
.....	C. & G. W.	.....	.....	10¼	11
.....	C. & G. W. pfd.	.....	.....	17½	18
1,200	C. M. & St. P.	87¼	87¼	87¼	87½
100	C. M. & St. P. pfd.	124	124	124	125¾
.....	C. C. & St. L.	.....	.....	40	45
.....	Do. pfd.	.....	.....	75	85
.....	Colo. Fuel & Iron.	.....	.....	43½	44½
.....	Colo. Southern.	.....	.....	33¾	34¼
.....	Colo. So. 1st pfd.	.....	.....	42	44½
.....	Colo. So. 2nd pfd.	.....	.....	33	35
600	Consolidated Gas.	116¾	116¾	116¼	116¾
1,000	Corn Products.	9¾	9¾	9¾	9¾
.....	Del. & Hudson.	.....	.....	144	146
.....	D. L. & W.	.....	.....	300	.....
.....	D. & R. G.	.....	.....	2¾	3¼
.....	D. & R. G. pfd.	.....	.....	10¾	11¼
100	Distilling Sec.	10¾	10¾	10¾	11¼
.....	E. T. & T. pfd.	.....	.....	81½	82½
200	Erie.	22¾	22¾	22¾	23¼
200	Erie 1st pfd.	35¼	35¼	35¼	35¾
.....	Erie 2nd pfd.	.....	.....	20	.....
100	Gen. Chemical.	143	143	143	144
100	Gen. Motors com.	84¼	84¼	83¾	84¾
.....	Gen. Motors pfd.	.....	.....	92	94
1,000	Goodrich Rubber.	37	36½	36½	37
.....	Do. pfd.	.....	.....	78	80
.....	Gt. Northern Pfd.	.....	.....	113¾	114½
200	Gt. Nor. Ore Ctfs.	26½	26½	26¼	26¾
.....	Greenwich Ex.	.....	.....	84	85
.....	Illinois Central.	.....	.....	104	105
100	Inspiration Copper.	17¾	17¾	17¾	17¾
.....	Int. Harv. Co.	.....	.....	110	111
200	Int. Harv. pfd.	116¾	116¾	116¾	117
200	Int. Paper.	6¾	6	6	6¼
200	Int. Paper pfd.	34¾	34	34	35
.....	Int. Pump.	.....	.....	45	.....
.....	Int. Pump pfd.	.....	.....	83½	.....
.....	Inter-Met.	.....	.....	4	4¼
500	Inter-Met. pfd.	11¾	10¾	10¾	11
200	Inter-Met. 2nd pfd.	80¾	80	80	82
.....	Iowa Central.	.....	.....	19	21
.....	Iowa Central pfd.	.....	.....	21¾	23
.....	K. C. So.	.....	.....	23	24
1,200	L. & N.	116¾	115¾	116	117
.....	Lehigh Coal.	.....	.....	110	112
.....	Lehigh Valley.	.....	.....	139	141
100	Liggett & Meyers.	208½	208½	208½	211
.....	Loose-Wiles.	.....	.....	112¾	113
.....	Loose-Wiles 2nd pfd.	.....	.....	109	110
.....	Louisiana Tob. Co.	.....	.....	100	150
.....	Do. pfd.	.....	.....	113½	115½
.....	Louis. & Nash.	.....	.....	130	131
.....	Manhattan.	.....	.....	100	.....
.....	Mex. Central Ctfs.	.....	.....	17¾	18
.....	Mex. Nat.	.....	.....	7	7¼
200	Mex. Petrol.	51½	51	51	51¾
.....	Mex. Petrol. pfd.	.....	.....	98	99
.....	Mackay.	.....	.....	72	74
.....	Mackay pfd.	.....	.....	67	68
.....	Minn. & St. L.	.....	.....	10	11
.....	Do. 1st pfd.	.....	.....	27	28
.....	Do. 2nd pfd.	.....	.....	10	.....
.....	M., K. & T.	.....	.....	15½	15¾
.....	M., K. & T. pfd.	.....	.....	33	33½
.....	Missouri Pacific.	.....	.....	11	11¼
200	Montreal Pacific.	74¾	74¾	74¾	75
.....	National Lead.	.....	.....	44¾	45
.....	Nat'l Lead pfd.	.....	.....	108	109
100	Nat'l Biscuit.	121	121	120	121
.....	Nat'l Biscuit pfd.	.....	.....	124	125
.....	Nat'l Enamel.	.....	.....	101	103
.....	Nat'l Enamel pfd.	.....	.....	96	98
100	Nevada Con.	13¾	13¾	13¾	13¾
.....	N. Y. Air Brake.	.....	.....	47	48
800	N. Y. Central.	87¼	87	87	87¾
.....	N. Y. C. & H. R. R.	.....	.....	80	81
.....	N. Y. Dock.	.....	.....	30	35
900	N. Y., N. H. & H.	25	25	25	25½
100	N. Y. Ont. & W.	22¾	22	22	23
.....	Norfolk & W.	.....	.....	110	111
.....	N. & W. pfd.	.....	.....	85	86
800	Northern Pacific.	101	100¾	100¾	101¼
.....	Omaha.	.....	.....	29	30
.....	Omaha pfd.	.....	.....	78	80
.....	Pacific Mail.	.....	.....	18¾	19
.....	Penn. R. R.	.....	.....	57	57¼
.....	People's Gas.	.....	.....	117½	118
200	Pere Marq.	70¾	70¾	70¾	71
1,000	Penn. R. R. Co.	105¾	105	105	105¾
.....	Pressed Steel Car.	55½	55¼	55¼	55¾
1,100	Pressed Steel Car pfd.	100¾	100¾	100	100¾
100	Ry. Steel Car pfd.	.....	.....	100	102
.....	P. C. C. & St. L.	.....	.....	79	82
.....	Pullman.	.....	.....	132	133½
100	Ry. Steel Springs.	28¾	28¾	28¾	29
100	Ry. Steel S. pfd.	107¾	107¾	107¾	108
.....	Reading.	.....	.....	147	148
.....	Reading 1st pfd.	.....	.....	87	88
.....	Reading 2nd pfd.	.....	.....	87	88
8,700	Republic I. & S.	25	24¾	24¾	25
.....	Rock Island.	.....	.....	9	10
100	Rock Island pfd.	17½	17½	17½	18
1,700	Sunday com.	2¼	2	2	2¼
.....	Sunday com. pfd.	.....	.....	6	7
.....	Sears Roebuck Co.	.....	.....	129	130
.....	Do. pfd.	.....	.....	97	98
.....	So. Pacific.	.....	.....	94¾	95
.....	So. Ry. & M.	.....	.....	23¾	24
.....	So. Ry. & M. pfd.	.....	.....	67	68
.....	Southern Ry.	.....	.....	23¾	24
.....	Southern Ry. pfd.	.....	.....	68	69
.....	Studebaker.	.....	.....	57	58
2,100	Studebaker pfd.	92	92	91¾	93
100	Tenn. Copper.	24¾	24¾	24¾	25
100	Texas Co.	135¾	135¼	134¾	134¾
.....	Texas Pacific.	.....	.....	13	14
.....	Third Ave.	.....	.....	37	38
.....	Tol., St. L. & W.	.....	.....	27	28
.....	Tol., St. L. & W. pfd.	.....	.....	67	68
.....	Twin City.	.....	.....	98	99
.....	Underwood.	.....	.....	100	105
.....	Union Bag & P. Co.	.....	.....	37	38
.....	Union Bag & P. pfd.	.....	.....	87	88
2,600	Union Pacific.	118¾	118¾	118¾	118¾
.....	Do. pfd.	.....	.....	87	88
2,100	Utah Copper.	58¼	57¾	57¾	58
900	U. S. C. I. P.	10	9¾	9¾	10
1,000	Do. pfd.	27	25¾	26¼	27
.....	U. S. C. I. P. pfd.	.....	.....	22	.....
.....	U. S. Cast I. P.	.....	.....	22	.....
.....	U. S. R. & Cem.	.....	.....	47½	48¾
2,100	U. S. R. 1st pfd.	103¾	103¾	103¾	103¾
1,700	U. S. R. 2nd pfd.	51¾	51	51¾	51¾
100	U. S. Steel Cor.	84½	84	84	84¼
1,000	U. S. Steel pfd.	100¾	100¾	100¾	100¾
.....	Va. Car. Chem.	.....	.....	17	17½
.....	Va. Car. C. pfd.	.....	.....	94	95
.....	Wabash.	.....	.....	3	3¼
.....	Wabash pfd.	.....	.....	7	8
.....	Wells-Fargo Ex.	.....	.....	100	.....
200	Western Union.	68¾	68¾	68¾	69
400	Westinghouse.	77¾	77¾	77¾	77¾
100	Westinghouse 1st pfd.	118¾	118¾	118	118¾
100	W. & L. E. com.	11	11	11	11½
100	W. & L. E. 1st pfd.	47	47	47	48
.....	Do. 2nd pfd.	.....	.....	2	3
.....	Wisconsin Central.	.....	.....	34	35
200	Do. 2nd pfd.	34¾	34¾	34¾	34¾
.....	Woolworth com.	.....	.....	110	111
100	Worthington.	115½	115½	114½	115½
.....	U. P. Warrants.	.....	.....	27	27¾

Total sales—69,100 shares.

New York Bond Market.

[Furnished by Logan & Bryan, Members New York and Boston Stock Exchanges, Bradbury Bldg., Los Angeles.]

NEW YORK, Jan. 9.—Bond quotations:

	Bid.	Asked.
Atchison Gen. 4s	91¾	92¾
Baltimore & Ohio 4s	87¾	87¾
Bethlehem Steel Ref. 5s	97½	97¾
Central Leather 5s	97¾	98¼
Chesapeake & Ohio 5s	97¾	98¼
C. R. & Q. Joint 4s	87¾	88¼
C. M. & St. P. Gen. 4½s	101	101¾
C. & N. W. Gen. 5s	97¾	98¼
C. R. I. & P. Ref. 4s	67¾	68¼
Erie Gen. 4s	68¾	69¼
Interboro-Metropolitan 4½s	77¾	78¼
Louisville & Nashville Unifying 4s	91¾	92¾
Missouri Pacific Conv. 5s	97¾	98¼
New York Railway 5s	50¾	51¼
Northern Pacific Prior Lien 4s	96¾	97¼
Oregon Short Line Ref. 4s	87¾	88¼
Pacific Tel. & Tel. 5s	93	93¾
Reading Gen. 4s	93¾	94¼
Southern Pacific Collateral 4s	89¾	90¼
Southern Railway 5s	97¾	98¼
Union Pacific 4s	97¾	98¼
United States Steel 5s	101¾	101¾
Wabash Ref. 4s	67	68
U. S. Government 2s registered	97	97¾
U. S. Government 2s coupon	97	97¾
U. S. Government 3s registered	100¾	101
U. S. Government 3s coupon	100¾	101
U. S. Government 4s registered	100	102
U. S. Government 4s coupon	100¾	102
U. S. Government 5s coupon	100¾	101
U. S. Panama 2s 1938 reg	96¾	97¼
U. S. Panama 2s 1938 coupon	96¾	97¼
U. S. Receipts	100	101
U. S. Receipts coupon	100	101

New York Curb Stocks.

[Furnished by E. F. Hutton & Co., Members New York Stock Exchange, 118 West Fourth street, Los Angeles.]

NEW YORK, Jan. 9.—Closing quotations:

	Bid.	Asked.
Beaver	39	40
Belmont	4½	4¾
Braden Cop.	6¾	6¾
Bonanza	120	130
British Col.	½	1
B. & N. Y.	¾	1
Can. Cop.	1	1½
Con. Ariz.	7-16	9-16
Copper M.	½	¾
Davis Daly	1	1½
El Paso	1¾	2
First Nat.	2	3
Fraction	9	11
Florence	47	53
Genesee	½	¾
Gild. Con.	1¾	2
Greene Can.	29	29½
Guggenheim	29	30
Halifax	24	27
Iron Blos.	1-16	1 3-16
Kerr Lake.	4¼	4½
Keystone	1½	2
La Rose	5	6
L. V. Coal	160	170
Man. Shirt.	25	50
Mass. Con.	90	100
Man. Tran.	⅝	¾
Marcus	2¾	2¾
Mason Val.	2¾	2¾
McK. Dar.	56	60
Mines of A.	2¾	3
Mont. Ton.	30	33
Mtn. Ex.	30	35
Nevada Con.	13¾	13¾
Nicksing	⅝	¾
N. Star.	17	18
Oldo Cop.	½	¾
Pac. Gas & E.	41	42
Do. pfd.	81	—
Pitt. Prod.	.....	.....
Do. pfd.	88	90
Tonopah.	1¾	1¾
Tono. Ex.	7¾	8
Tri-Bullion.	1-16	⅛
Tuolumne.	2¾	3
Utah Con.	9	9¼
Westlander.	4	4¼
White Knob.	½	¾
Do. pfd.	90	95
Yukon.	2¼	2½
Utah Sec.	14	15
Do. Notes	76½	78½

New York Oil Stocks.

[Furnished by E. F. Hutton & Co., Members New York Stock Exchange, 118 West Fourth street, Los Angeles.]

NEW YORK, Jan. 9.—Closing quotations:

	Bid.	Asked.		Bid.	Asked.
Anglo-Amer.	15	15½			
Atlantic	260	270	S. Pipe	265	268
Borne S.	260	270	S. P. Oil	278	282
Buckeye	112	115	S. P. Pipe	120	125
Chesebro	690	695	S. Oil	690	712
Colonial	100	105	S. Oil Ind.	300	312
Continental	220	225	S. Oil Kan.	467	470
Cumberland	50	53	S. Oil Mo.	450	470
Cum'land	50	53	S. Oil Neb.	350	355
Eureka	240	245	S. Oil N. Y.	255	260
Galena	166	170	S. Oil Ohio.	190	201
Do. pfd.	136	142	Swan & F.	425	435
Ind. Pipe	101	104	Union T.	170	175
Nat. Tran.	27	27¼	Vacuum	83	84
N. Y. Tran.	227	230	Wash'ton	194	201
N. Y. Pipe	91	94	Weims.	34	38
Ohio Oil	140	142	S. Oil N. J.	390	401
Prairie	455	460	L. Pipe	139	141
Solar	250	260			

California Oil Stocks.

[BY DIRECT WIRE—EXCLUSIVE DISPATCH.]

SAN FRANCISCO BUREAU OF THE TIMES, Jan. 9.—Oil stocks:

	Bid.	Asked.
Amalgamated Oil	72.00	
Palmer Union	.01	
Shawmut	.....	.50
S. W. & R.	.06	.07

SALES—Stock and Bond Exchange: $8000 Associated Oil 5s at 97.25.

London Money Market.

[BY ATLANTIC CABLE AND A. P.]

LONDON, Jan. 9.—Bar silver, 22 1-16. Money, 1 per cent.

LOS ANGELES STOCK EXCHANGE.

First National Bank Stock Changes Hands—Investment Gains Two and a Half Points.

Ten shares of First National Bank stock changed hands at $610 a share yesterday on the stock exchange. One or two off-board transactions in the same issue have been reported lately. The price is stronger than a week ago. Los Angeles Investment made a 2½-point gain, closing at 56½ cents. Trading, including an off-board transaction in 500 shares, aggregated only a little over 1000 shares. Mariposa Northern again sold at 2¾ cents. The general market failed to rise from the rut into which it sunk during the holidays. West Coast Oil was ex-dividend $1.50 a share, the payment to be made next Friday. Books for the United Oil Company dividend will not close until tomorrow at 5 p.m. The tone of the Union Oil stocks was a shade softer; they were not traded in. Union Transportation bonds were slightly firmer.

Copper Demand Strong.

A large copper agency reports sales of electrolytic at 13¾ and says there is a strong demand for the metal abroad, according to advices received by the local branch office of E. F. Hutton & Co.

LOCAL CLOSING.
STOCK QUOTATIONS.

[As posted at the Los Angeles Stock Exchange, 7 W. Hellman building.]

OIL LIST.

	Bid.	Asked.
Amalgamated Oil	$ 79.00	$ 79.50
Associated Oil	28.87½	
Brookshire	.10	.15
Cal. Nat. War	.....	20¼
Columbia	.77	.82
Continental	.....	.03
Chute Oil Co.	.01	.04
Fullerton	.....	4.00
Home	.....	.03
Jade	.....	.02
Maricopa Northern	.02½	.02¾
Midway Northern	.11	.12
National Pacific Oil Co.	.04¾	.05
New Penn. Pet. Co.	.....	.30
Occidental	.27	.28
Pyra. O. & L.	.50	.55
Rice Ranch	.....	1.05
Traders	12.50	25.00
Union	48.50	49.12½
United	47.00	47.50
United Oil Co.	.29¾	.30¼
United Pet.	48.00	50.00
West Coast	97.75	100.00

BANK LIST.

	Bid.	Asked.
Cal. Savings Bank	$140.00	$150.00
Citizens' National	250.00	
Farmers' & Merchants' Nat.	330.00	
First National	605.00	620.00
German-American Tr. & Sav.	270.00	275.00
Home Sav. Bank of L. A.	140.00	
Security Trust & Sav. Bank	180.00	
U. S. National Bank	155.00	

INDUSTRIAL LIST.

	Bid.	Asked.
Cal. Hospital	$ 95.00	$ 99.00
Consolidated Realty Co.	32.00	
Emergency Hospital	25.00	28.00
Home Telephone pfd.	78.75	80.00
Los Angeles Gas & E.	59.00	59.½
L. A. Investment Co.	.56	.56½
Pac. Mutual Life Ins.	525.00	
Pacific Light & Power Co.		90.00
Pac. Cal. Edison pfd.	88.00	92.00
San Dieg. Co.	.....	15.00
U. S. L. D. T. & T. Co. pfd.	.....	13.00

BOND LIST.
(With Accrued Interest.)

	Bid.	Asked.
Associated Oil Co. 5s	98½	100
Citizens City Water 6s	.....	.....
Corona Power & W. Co. 6s	.....	.....
Edison Elec. Co. 1st Ref. 5s	94½	.....
Edison Elec. Co. 1st Cons. 5s	94½	.....
Edison Elec. Co. gold bonds 5s	94½	.....
Home Telephone 5s	98¼	98½
Home Tel. Co. 1st Ref. 5s	78	80
L. A. Gas & Elec. 5s	97¼	.....
L. A. Railway 5s	100	.....
L. A. Traction 6s	.....	.....
L. A. Traction 5s	.....	.....
L. A. Traction 5s	.....	90
Mt. Lowe Ry. 6s	.....	.....
Mt. Electric Ry. 5s	.....	.....
Pac. L. & P. 5s	.....	.....
Pac. L. & P. Gtd. 5s	97	.....
Pacific Electric Railway 5s	97	97½
Pacific Light & Power 5s	87½	.....
Pacific Tel. & Tel. 5s	93	93½
Sacramento Elec. Gas & Ry. 5s	90	.....
San Joaquin Light & Power 5s	96	96¼
S. F. Gas & E. Co. 5s	100¼	100½
S. F. & S. J. Ry. 5s	.....	99
S. F. & S. J. Val. 2nd Mtg. 5s	.....	87½
Sierra Railway of Cal. 6s	.....	80
S. F. of Cal. 1st Gtd. 5s	104½	.....
S. P. Branch Ry. of Cal. 6s	118	119¼
S. P. R. R. 1st Ref. 4s	85	.....
Spring Valley Gas. Mtg. 4s	92	92¼
United Gas & Electric 5s	94½	.....
U. S. L. D. T. & T. 5s	83	84½
Valley Counties Power 5s	.....	100

MINING LIST.

	Bid.	Asked.
Cons. Mines	.02½	.03

UNLISTED MINING ISSUES.

	Bid.	Asked.
Butte Creek	.....	.11
Boundary Cone	.....	.11
Blue Bull	.....	.....
Bullion	.15	.16
Big Mine	.....	.05
C. O. D.	.....	.02
Cornucopia	.02	.03
Crackerjack	.02	.03
Columbia Mtn.	.04	.05
Daisy	.10	.....
Diamondfield Black Butte	.05	.06
Ferrum	.03	.04
Frances-Mohawk	.05	.06
Grandma	.05	.07
Gold Zone	.24	.25
Lone Star	.10	.....
Merger Mines	.10	.....
Ore	.....	.03

SALES.

Morning session: 200 L. A. Inv. Co. at 56, 100 do. at 56½, 100 do. at 56¼, 100 do. at 56½, 100 do. at 56¼; 10 First Nat. Bank at 610.00; 1000 Mariposa Northern at 2¾, 1000 do. at 2¾; 800 L. A. Inv. (off-board) at 56½.

STOCKS AND BONDS IN SAN FRANCISCO.

[BY DIRECT WIRE—EXCLUSIVE DISPATCH.]

SAN FRANCISCO BUREAU OF THE TIMES, Jan. 9.—Local stocks and bonds.

Stocks—

10	Bank of California, N. A.	190
10	Giant Powder	93
160	Hawaiian Sugar	32
10	Spring Valley Water	93

Bonds—

2,000	Cal. Gas & Electric Unifying 5s	91¾
5,000	Cal. Gas & Electric Unifying 5s	91¾
6,000	Los Angeles Gas & Electric 5s	98¾
5,000	S. F. R. R. 4s 1st Ref.	85¾
2,000	Spring Valley Gen. Mtg. 4s	92¼
1,000	Valley Counties Power 5s	98½

CLOSING QUOTATIONS.

Bonds—	Bid.	Asked.
United States 2s coupon	100	.....
Bigbay 4s	4.50	.....
Associated Oil 5s	97½	98
Bay Counties Power 5s	94	96
Cal. Central Gas & Electric 5s	98½	99
Cal. Electric Gen. Al. 5s	.....	82
Cal. Gas & Electric Unifying 5s	100½	.....
Cal. Gas & Electric Unifying 5s	91¾	.....
Cal. Street Cable 5s	100	.....
Cal. Wine Association 4s	99½	.....
Cal. Wine Association 5s	99¾	.....
City Electric 5s	99¾	.....
Coast Counties Light & Power 5s	94½	95
Edison Light & Power 5s	104¾	.....
Dupont Powder 4½s	91¼	.....
Hawaiian Commercial & Sugar 5s	100	.....

SAN FRANCISCO MARKETS.

[BY A. P. NIGHT WIRE.]

SAN FRANCISCO, Jan. 9.—Family extras, 7.60@7.75.

Wheat—Shipping, 2.35@2.39; feed, 1.40@1.45; shipping and [illegible] 1.45@1.50.

Oats—Red, feed, 1.40@1.50; [illegible] 1.55@1.60; wheat, 1.65@1.75.

Hay—Wheat, 12.00@13.00; wheat and oat, 8.00@9.50; wild oat, 5.50@7.50.

Millstuffs—Rolled barley, 29.50; bran, 28.50@29.50; shorts, 30.00@31.00.

Receipts—Flour, 6200 quarters; barley, 61,782 centals; beans, 1000 sacks; potatoes, 3630 sacks; hay, 60 tons; hides, 1052 number; wine, 9000 gallons.

Fruit—Lemons, fancy, 1.25@1.50; choice, 1.75@2.00; pineapples, 2.00@3.00; grapefruit, 3.00@4.00; Spitzenbergs, 1.00@1.40; Newtowns, 1.00@1.35.

Beans—Large whites, 4.50@4.60; small whites (steamers), 4.70@4.80; pinks, 5.45@5.55; pinks, 2.50@2.70; Lima, 4.50@4.60.

Potatoes—Oregon Burbanks, 1.30; Delhis, 1.10@1.15; sweets, 1.75.

Onions—Yellow, 1.00; repacked [illegible] 90.

Vegetables—Bell peppers, 6@7; peppers, Chile, 2@4; Los Angeles lettuce, 90@75; Los Angeles lettuce, 65; eggplant, nominal; cucumbers, 75@1.00; lima beans, 8@12½; wax, 6@7.

Poultry—Hens, 15@17; fryers, 15; broilers, 17@18; geese, 1.00@1.50.

San Francisco Oil Market.

[BY A. P. NIGHT WIRE.]

SAN FRANCISCO, Jan. 9.—No [illegible] oil sales.

San Francisco Dairy Market.

[BY A. P. NIGHT WIRE.]

SAN FRANCISCO, Jan. 9.—Butter, fancy creamery, 28½; seconds, 28; Eggs, fancy ranch, 30; pullets, 24; Cheese, new, 10@12.

Calibeard Sales.

[BY A. P. NIGHT WIRE.]

SAN FRANCISCO, Jan. 9.—Following are the sales: cash, 2.25@2.30; Barley sold December, 1.50 asked; May, 1.37½; feed, 1.40@1.45; shipping and [illegible] ing, 1.45@1.50.

California Dried Fruits.

[BY A. P. NIGHT WIRE.]

NEW YORK, Jan. 9.—Evaporated apples quiet and easy. Prunes firm. Apricots and peaches steady. Raisins firm.

TURPENTINE AND ROSIN.

SAVANNAH QUOTATIONS.

[BY DIRECT WIRE—EXCLUSIVE DISPATCH.]

SAVANNAH (Ga.) Jan. 9.—Turpentine strong, 43½; sales, 162; receipts, 19; shipments, 30; stocks, 25,150. Rosin firm; sales; 542; receipts, 1,000; shipments, 80; stock, 145,065. Quote: A, B, 2.17½; E, 2.20@2.22½@2.27½; G, 2.25@2.30; I, 2.30@2.35; K, 2.70@2.80; M, 4.15@4.20; N, 5.20; WG, 5.05; WW, 5.15.

Portland Wheat Market.

[BY A. P. NIGHT WIRE.]

PORTLAND (Or.) Jan. 9.—Wheat, May, bluestem sold at 1.46; highest price ever recorded. Spot bluestem, 1.46; nominal; 1.40; club, 1.38½; red Russian, 1.36; red Fife, 1.32½.

FOR SALE

Amalgamated Oil.
Baker Iron Works.
Cal. Port. Cement 1st pf. 8s.
Consolidated Realty.
Cooper, Coate & Casey.
Craig Shipbuilding.
El Segundo Land Co.
Home Savings Bank.
Los Angeles Creamery Co.
National Funding Co.
Pacific Gas & Elec. pfd.
Pacific L. & P. Corp. pfd.
Pacific L. & P. Col. Tr. 6s.
Portland Home Tel. 5s.
San Joaquin L. & P., com.
So. Cal. Edison, com.
So. Cal. Portland Cement 6s.
Union Oil Col. Tr. 5s. 1916.
Union Tool, com.

GHT & CO.
ND BONDS
es Stock Exchange
lman Building

& BRYAN—
ERS
ISIONS, COTTON and COFFEE
ding Exchanges
BRADBURY BUILDING
, Manager Home 10331
ew 50, Hotel Maryland

RTGAGE $100 BONDS
ent Plan. 6% on your pay
Booklet on request.
nd & Mortgage Company
6053[illegible]

et Improvement Bonds.
t from Taxation
TGAGE ON REAL ESTATE
ARGE MARGIN OF SECURITY.
FOR DESCRIPTIVE CIRCULAR.
SECURITIES COMPANY.
201 Hibernian Bldg., Los Angeles.

alers in Municipal BONDS
and Corporation
DERS IN LISTED SECURITIES.
SAN FRANCISCO.

OUSE BANKS.

OFFICERS | Capital | Surplus and Profits
ELLIOTT, Pres. | [illegible]
S. HAMMOND, Cash.
HOLLIDAY, Pres. | Capital [illegible]
RAMBOZ, Cashier. | Surplus and Profits
WATERS, Pres. | Capital [illegible]
PETTIGREW, Cashier. | Surplus and Profits
HELLMAN, Pres. | Capital [illegible]
ROSSETTI, Cash'r | Surplus and Profits
[illegible] | Capital [illegible]
[illegible] | Surplus and Profits

BANKS.
TY TRUST
GS BANK
T IN THE SOUTHWEST
FIFTH AND SPRING
RST AND SPRING
Savings Bank
RTH STREET
STREET

Daily Liners.

OFFICE EQUIPMENT—
For Sale, Exchange, Wanted.

FOR SALE—USED OFFICE FURNITURE BARGAINS: [illegible] ordinary oak roll-top..... $36.00; [illegible] standing desk..... $15.00; [illegible] oak roll-top desk, 42-inch..... $15.00; [illegible] oak flat-top desk..... $10.00. Tables, chairs and [illegible] cheap. PIERCE'S DESK EXCHANGE, 326 S. Main.

FOR SALE—MAHOGANY FURNITURE, NEARLY new and complete equipment of the big office, month to month lease, and can keep office with two desks rented to desirable parties if desired. Cost nearly $1000; take $350 cash. Address OWNER, P. box 412, TIMES BRANCH OFFICE.

FOR SALE—ROLL TOP DESK AND CHAIR, HALF COST. 353 WEST 28TH ST. Mozart car.

FOR SALE—1 LARGE PLAT TOP MAHOGANY desk, $8470. Apply 326 MASON BLDG.

FOR SALE—FINE DESK AND OFFICE CHAIR, half cost. 1101 WASHINGTON BLDG.

MAJ. ROSS TO TRAIN RECRUITS.

FAMOUS POLO PLAYER MUST RETURN TO PREPARE SOLDIERS.

[BY DIRECT WIRE—EXCLUSIVE DISPATCH.]

SAN DIEGO, Jan. 9.—Called to prepare for active service for his country, Maj. Colin Ross leaves next week for Calgary, Canada, to assume charge as commanding officer of Squadron A of his regiment, which is being mobilized to be in readiness to move across the Atlantic to the seat of war.

Maj. Ross received telegrams from his colonel, asking him to report immediately. He expects to leave next Friday. Meanwhile he is to leave his work as secretary of the Coronado Country Club, and tomorrow he expects to play his last game of polo as a member of the Coronado team.

Although a citizen of Canada, Maj. Ross has passed a large part of his time in recent years at Coronado. He has been the life of polo there, and is not only a popular player, but also is one of the best-known horsemen on this continent.

Every new piano at reduced prices for ten days. One whole year's payments free. Autopiano, A. B. Chase, Schumann, Kohler and Campbell. Chance of a lifetime. See adv. page 4 of Part IIIa. Bartlett Music Co., opp. City Hall.

Opportunity.

NOW'S THE CHANCE FOR BIG INDUSTRIES HERE.

With Great Hidden Treasures of the West Just Unfolding, this is the Time for Sturdy New Activities to Add Prosperity and Make "Playground of the World" Commercially Splendid.

BY J. M. TAYLOR.

THE centers of industrial activity of the world are changing and with rapid strides in favor of the new world. The vast fields and deposits of raw materials, so long hidden from the business eye of capital, are coming to the fore, and conditions which have hitherto been regarded only conjecturally as of contributive industrial advantage, are now being investigated, and, where favorable to the safety of capital as an investment and a reasonably safe earning can be shown, are now being formulated into plans of action, giving promise of very great benefit to our people. We of the extreme West have witnessed the conversion of desert of the last year or so into a garden of agricultural progress within the year, with here and there some evidence of the employment of labor industrially, thus evidencing the enterprise of capital chiefly in agricultural and closely allied types, and all contributive to a broader national life, due to this blossoming of the desert.

The outrider of this western activity is industrialism. It moves along in great armies, as it were, discovering here and there a field of opportunity, establishing here a salt works, there a quarry for working up the beautiful deposits of onyx to be found in our mountain ranges; over there a machine shop for the manufacture of hot points, and at another place a cannery to better place our deciduous products in distant markets; all of these efforts being along the great, grand, big lines of creative opportunity for those who are earnestly and honestly seeking a bettered condition in life.

Many of the hidden treasures of the West which have heretofore been regarded as just beyond the reach of man because of their inaccessibility, have yielded through the pressure of industrials; and the unbroken expanses of desert of yesterday are now extensively opened up by rail transportation, monuments to the greatness of human endeavor in the development of our railroad systems, which became possible only in the invention of the Bessemer steel process, which one of my friends defines as the greatest invention of the nineteenth century, thus enabling capital to reach out and open up territories which have hitherto been regarded as impossible because of the prohibitive cost of steel rails.

The census of 1910 placed the center of population of our country farther westward than that of 1900. We thus know that the aggregations of business demands have grown into larger proportions in the West, evidencing as well an increase of wealth, as revealed by the greatly increased land values; larger individual expenditures for those things entering into the luxuries of life; finer buildings on the farm, more travel for the family; all of which long since have established the fact of larger individual wealth.

WHAT WAR MEANS.

It is now regarded as a very reasonable assumption that a long period of time must elapse before the warring nations of Europe, which we have hitherto regarded as the great industrial nations of the world, can recover from the tremendous loss of industrial capital; of prestige in remote markets, and of skilled workmen, whole armies of which have disappeared in that frightful sacrifice of the very flower of national life, which is without parallel in history.

It is also most reasonable to assume that this nation, with its great and rapidly-increasing wealth in money, wealth in raw materials only awaiting the touch of capital to convert into a finished state, wealth in the spirit, grit and skill to accomplish whatever has been profitably done by others, can now enter into competition with Europe, secure in the thought that we can gather in this wonderful harvest of business opportunity and apply it to our lasting profit as a nation, under conditions peculiarly favorable to our efforts.

The time has passed to a marked degree when we need fear the "pauper labor of Europe" as competitors of our people in the struggle for trade supremacy. Already the cry is heard throughout the land of mills starting; factories calling in all their men; of staggering orders being placed, calling for the greatest degree of activity; all to the one end of advanced industrialism. It may not be generally known out here on the "Sunny Slope," where some people dream of this only as a land of continued rest—the "playground of the world;" the home of inaction and retired energy—that we will be forced to adopt relief measures, through the agency of home-made manufacture, to meet our requirements, simply because of the large demands for our products as a nation, from other countries—demands which will establish prices much higher than those now in effect.

At this writing it is a matter of newspaper report that the Studebaker Corporation has just gathered in an order from England for $15,000,000 worth of wagons and harness. It is very reasonable to suppose this is true, for it is stated that Frederick D. Fish brought the order for this enormous volume of business home in his pocket, and if he said it represents that sum, it is certainly true. Automobile factories are said to be operating on a wide-open throttle, due to European orders—another tribute to our Yankee ingenuity, which has made it possible to do by machinery in large part or wholly developed in this country, that which offsets to a large degree the lower-priced labor of Europe. Our manufacturers of machine-shop tools, such as lathes, planers, radial drills, milling machines, etc., have stripped their shops of finished stock on export orders, and are working night and day on orders for tools for export, a large part of which are destined for continental Europe; and from every field of industrial activity comes the glad sound of business revival—big business choking with orders.

ON THE DEFENSIVE.

We in Southern California, in common with the entire Pacific Slope, are by these processes of trade revival, as applying to industries, placed on the defensive, as it were, and should stop long enough to consider what it means to us to continue to dwell in this atmosphere of exclusiveness, this "playground" fancy, this society of supposed superiority, because "people come here to spend their incomes," and supposedly not to make money. We must accept the axiom at the outset that nothing develops men and women, young men and young women, for fitness in life, so much as a fine, sound, strong business contact. The very foundation of society is affected to its greater good, just in proportion as a community is built on and expresses its activities in big, broad, successful business. Why is this so? Simply because successful and clean, high-minded business means right thought—a dynamic force, as it were, compelling the clearest mental action in all business undertakings; and which habit of life eventuates for the good of society, in that it unconsciously forces right thought in all other things affecting society. I might pause to mention dozens of small cities of the United States where it is known that fathers, sons and grandsons have all lived their lives in the performance of their daily duties in the same factory; parts and parcels of communities dwelling in harmony and prospering—just because of the established industrials of their home towns.

Be should remember in this talk about business that there are dominating influences which control the movement of trade. The rich valley of the Nile was of no value to the world at large, except the products of that wonderful country could be marketed in a manner to compete with other equally favored territories. And it was the steamboat or the railroad that brought to continental Europe the products of the sugar factory, located 1200 miles up the Nile, that made such a venture practicable. The possibilities of the Big Basin country in Wyoming were realizable only through the agency of rail communication; and the wonderful Imperial Valley has appeared on the map, as it were, only since that great business undertaking, harnessing and diverting the waters of the Colorado for irrigation purposes, and the entrance of railroads upon the field of action became an accomplished fact, thus placing it in close touch with the outside world and establishing for all reasonable time a condition favorable to capital, to the home-seeker and to trade.

What agency has worked out and is still working out these problems so beneficial to the human race? It is first industrialism—the fabrication of the raw materials so generously provided in nature, has resulted in the steamboat, railroads, cheap tools, accessibility of remote districts, all though and by means of the work shop, the blast furnaces, the coking coal fields and the creative ingenuity of man.

Business, generally speaking, to be satisfactory depends upon many conditions, the most important being the contributive value of industrials. The factory pay roll makes for a larger and more established retail trade in all departments; the building of more homes; an increasing population; better schools and a higher code of society; an ability to plan and do things on the basis of fixed yearly incomes, thus resulting in a general uplift in trade movements in every quarter. An industrial center exerts a compelling trade influence into the back country, thus establishing conditions for the comfort of the home more remotely situated, without which life in many localities would not be tolerable.

CONCRETE ADVANTAGES.

The suggestive value to Los Angeles of big, strong industrials may, therefore, be expressed somewhat as follows:

(1.) Industrials are the dominating factor in maintaining a healthy state of business in our retail stores, because of the established factory pay rolls.

(2.) Industrials afford opportunity for employment of large numbers of willing workers, who are now unable to find steady employment, and without which there is an absence of stability, which condition reacts to the detriment of the city and society.

(3.) A city of established industrial activity is a better city both socially and morally, than one which is not, because of the opportunity afforded in many ways of engaging one's time in wholesome pursuits, which otherwise is squandered in idleness, and often, therefore, in excessive and unreasonable methods.

(4.) The argument that this is a climate, a place for play—"the playground of America"—and that we do not want industrials located here, is injurious to the good of Los Angeles, and effects adversely the health and stability of trade, of realty values and the morals of the people.

In attempting to enumerate some of the industrials that can with profit be established in Southern California, due to new world conditions, one must realize at once that we possess a regional advantage of the greatest potential value. Situated at the western gateway to the Atlantic, we are many miles nearer to eastern seaboards and the larger populations of South America than other sections of the State, an advantage of immense value to us as a community. Our barley, than which no better grades are produced, is thus nearer to the base of consumption, to our profit, while if capital would but realize the opportunity, a malting plant here in Los Angeles could quickly dispose of all its product in South American centers, and which are now supplied with malt from Wisconsin, manufactured in part from California barley.

The production of cotton in the Imperial Valley has passed beyond the experimental stage and the staple is said to be of fine quality. Admitting the growing local needs for all classes of cotton goods, such as sheeting, toweling, hosiery, thread and an innumerable list of cotton products, it will at once be seen that a cotton mill located in our midst would give employment to a very large number of operators, which would grow in industrial importance just in proportion as we go after, seek out, and establish trade relations at more remote points, and as our population would increase.

Our industrials in fruit products are but a small factor today, compared with what could be done if the field of endeavor were enlarged. Peach trees reach an age of profitable bearing in three to four years, and it is a well-established fact that many of our sandy soils are ideally adapted to peach culture, but now are unprofitably farmed to other crops. Another feature of marketing deciduous fruits is that of evaporating under the like-fresh system, yielding a product of the most delicate character and destined to have its place in marketing fruit.

POTTERY, CEREALS, SEEDS.

Our vast deposits of clay open a way for the manufacture of pottery in its manifold types, from vitrified pipe to fine earthenware, due to the peculiarly fine character of the clay deposits found in Amador county, large quantities of which are now shipped to New Jersey and to foreign countries to do just what we should, and can, do here, to say nothing of the peculiar value our clays possess in the manufacture of art tiles and reliefs for decorative effects, samples of which were shown at the architects' exposition of a year ago, thus indicating the talent we have in our midst.

Our vast grain fields permit of the establishment here of industrials for the manufacture of prepared cereal foods; while canning establishments for beans, pickles, and other vine products could be profitably operated. It needs no argument to convince the reader of the profligacy of nature's yield of many varieties of fruits and vegetables which could be dried and canned for the world market if conducted under the eye of experienced men—men of administrative ability in large affairs.

Our soils offer a vast field of opportunity in growing seeds of many kinds for the market, and I do not know of one effort in Southern California in that direction. It will be recalled by many readers of the beauties of the seed farms near Gilroy, devoted to growing poppies and sweet peas, and which, in the flowering season, present a picture of entrancing beauty because of the wonderful colorings stretching out before the eye and covering hundreds of acres. Then again, there are onion and lettuce seed farms just above San Jose, great fields devoted to an industry. These are industrial undertakings—big, active, forceful movements along the lines of fixed endeavor, whose product is shipped all over the world to seedmen.

Our iron ore deposits, both in Riverside county and in Lower California on the Pacific Ocean side, suggest vast possibilities in that direction, of furnaces and rolling mills, when the ingenuity of man shall have discovered the means for converting these raw products by means of oil fuel or by electricity. There is no coking coal found on the Pacific Coast of the quality required for this work.

It has been demonstrated that the ramie plant can be grown successfully in this State, the fiber of which is so ideally adapted to the manufacture of very many kinds of garments and as a substitute for silk and linen. Indeed it has been argued to possess merits of marked superiority for underwear.

The value of the sands of California is variously estimated for the manufacture of sheet glass and bottles, but as all molten silica has to be treated or processed in order that those qualities may be imparted to the finished product required by the various avegues of trade, it is reasonable to assume that all this can be done here to our industrial profit that is now done elsewhere.

Paper products of many distinctive types are imported from the East, because of the lack of capital to do those things here, which have been established as trade necessities. Among these are containers for the distribution of milk, cream, delicatessen, and the numerous food products to be found in our groceries, which are now distributed in bulk to the consumer, in various types of bottle. It has been stated by one of our most active citizens, whose effort is strictly in the A class for the good of Los Angeles, that this city's needs for such a means of caring for the home delivery of milk alone, will amount to 200,000 per day. The initial work for a plant of this character has already been undertaken, and at this writing only waits the action of capital to establish a working plant for the production of that for which the merchant is now eagerly waiting.

OTHER OPPORTUNITIES.

I have made no mention of the incoming cargoes of lumber, logs and products from Central and South American ports and from the Philippines adaptable to the manufacture of a great variety of articles, such as interior finishings, and furniture, all of high grade because of the character of the woods, and which will certainly become an established industry in this community in the near future.

Boots, shoes, harness and other products of leather should be manufactured here in large quantities. The leather of this State, by reason of its recognized superiority, is shipped to great distances to be manufactured into the very articles which we in turn import in large quantities from those centers—all because of industrial activity at one place and the industrial manana of the other.

There are fine beginnings industrially in evidence here at many points. We do make some things here that speak for the activity of a comparatively few of our citizens. They are fighting the good fight, alive to many drawbacks, but more alive to the possibilities of the near future if Los Angeles will only awaken.

This activity along lines of speculation has to be relegated to the back row. Speculation never added to national wealth; and right here is where many of you will fall down. The world over it is the power and ability to produce things that makes for permanent wealth. What made Manchester, Birmingham, Liege, on the other side; and in our country such fine cities as Fall River, Lowell, Schenectady, Birmingham, South Bend, Detroit, Pittsburgh, and last of all, Gary, Ind.—only seven years since it was laid out as a townsite on the sand mounds bordering Lake Michigan, and now having a population of 50,000?

First and last the solidity of these cities is expressed in industrials—the big endeavor—the crystallized effort of men to achieve and to succeed thereby. They don't hang around clubs waiting for the next "opportunity." They take a maple plank, as did "Ed" Hamilton up in a little town in Wisconsin named Two Rivers with less than 5000 population, and make wooden type and type cases and ship the product all over the world. Look at the pictures of the plant, and a boy started it, who grew to be a man and the same man holds the job today. You men of Los Angeles! Do you really want a million people here, as many persons predict? Would the sight of great numbers of smoke-stacks, evidencing industrial activity, suggest to you an anchorage in values, and a fixed community instead of a large floating population? Would your son's opportunities through industrial lines of activity broaden into a field of marked advantage, or would you have him remain the gentleman "operator" and continue to hold down the job by a steady grip on the chair in an office waiting for the next fellow to start the game instead of rolling up his sleeves and forcing ahead—right through the dirt and grime, determined to do things?

We cannot stand still. The climate is fine, the roads are good, there is a lot of fun after a fashion in loitering, but that does not build up brain and brawn, either individually or collectively. The city is the reflection of its men. You stamp it what it is. If you sense the opportunity for doing things industrially, then "shake off slumber" and go to it. No one in their right senses will deny that "this is the accepted time" for Los Angeles. Capital is needed for the work. Get a live bunch of business men together and take a stand in the work; but whatever you do; get men—real, live, big, straight business men. There are plenty of them interested in the question. Organize a big business club and work. Don't talk about it. Let the alpha and omega of your bylaws be industrial business. Proclaim far and wide the slogan!

"Los Angeles! The City of Opportunity in Industrialism.

"Her Citizens! The First in the Land to Welcome the Workman."

LETTERS TO "THE TIMES."

[The Times invites strong, clear, bright expression of opinion on current subjects, briefly, pertinent and popular. Brevity should be kept in mind. Always welcomed. Religious and personal controversies excluded. Value is added to such letters by the signing of the writer's true name, which will be either published or withheld at the owner's request. Letters offered for publication should be typewritten, in decent language, and are subject to editorial supervision.]

The "Jitney" Post.

LOS ANGELES, Jan. 3.—[To the Editor of The Times:] Permit me, as a citizen, to use your valuable paper to express my view in regard to certain phases pertaining to the purposed ordinances to regulate the operating of the 5-cent busses on our streets.

The Auto Bus Owners and Operative Association asked that their vehicles be given special privileges as to licenses and that the license fee be fixed at $12 per year, payable in advance. This would be a reduction of $48 per bus, $48,000 for 1000 busses, and the sum of $72,000 per year reduction for the 1500 license fees alone for this new, and somewhat questionable, acquisition to our public utilities and mode of transportation of the public.

The argument was advanced by Mr. Hagan that the busses were taxed more than the street cars, but this argument loses its entire force and effect when we take into consideration the fact that the street car companies pay for the paving and upkeep of the streets over which they have franchises; furthermore, the auto-bus business is depriving the city of from $25,000 to $40,000 by means of becoming carriers in competition with the street railway systems, as 3 per cent. of the gross earnings of these companies are paid into the city treasury by the corporations, besides the tax that is paid per car for each one operated on the streets.

It has been conceded by even the most radical proponents of the auto busses that the busses should be regulated, and the Auto Bus Owners and Operative Association recommended, among other things, that auto busses be given regular routes and schedules. One of the peculiar features of this new public utility, if such it may be called, in the ease with which each bus owner or operator can evade any regulation and any ordinance which may be passed for the routing and maintenance of schedules for the busses. Men who operate these busses over the various routes designated by the Board of Public Utilities may, with but little fear of detection, lease themselves and their busses for several hours, and may even make trips to the beaches, thus causing an interruption in the regular bus service.

It will readily be seen that the city will be put to considerable expense to enforce the legislation which it contemplates passing, and it is reasonable to suppose that the necessary costs to the Board of Public Utilities for clerical work and inspectors alone would be somewhere between $10,000 and $20,000 per annum. This ordinance will, of necessity, provide for penalties, in the way of fines for violation of the law, and it can be taken, in view of the reports of Traffic Officer Butler and others, that the regulation of the auto busses will cost the city of Los Angeles approximately $25,000 per year.

Will it pay to reduce the licenses of the busses?

GEORGE A. PRICHARD.
No. 2624 Alice street.

France's Tobacco Monopoly.

[London Chronicle:] Napoleon tried to smoke once, and then with dire results instituted the French tobacco monopoly, which the German government now proposes to adopt so far as cigarettes are concerned.

At a court reception held early in 1810 the Emperor remarked a lady wearing jewels of such magnificence that he inquired how her husband made his money. "He is a tobacco merchant," was the reply, which led him to seek further information as to such a profitable business. Before the war expired Napoleon issued a decree restricting the sale and manufacture of tobacco exclusively to the state. It has remained a monopoly ever since, and for many years past has brought in an annual revenue of over £16,000,000.

Every new piano at reduced prices for ten days. One whole year's payments free. Autopiano, A. B. Chase, Schumann, Kohler and Campbell. Chance of a lifetime. See adv. page 4 of Part IIIa. Bartlett Music Co., opp. City Hall.

The Times and Sunset Magazine

To advertise California and its two great Expositions, at San Francisco and San Diego, The Times will allow any subscriber, old or new, to mail Sunset Magazine for six months to any address in the East for 25 cents, an amount only sufficient to pay the postage.



This is an unusual opportunity for the public-spirited citizen of Southern California and the Southwest to do some very effective advertising.

The Times is recognized as a leading power in the work of exploiting reliably and potently the agricultural, horticultural, mining and commercial and other resources and other possibilities of this, the most promising land between the two seas. Both day and night reports of the Associated Press, special correspondents of its own at the centers of population of America and Europe, and a large force of eminent writers enable The Times to regularly give its readers a larger variety of interesting pen work and greater value for less money than any other newspaper extant.

Sunset Magazine will contain regularly each month a vast amount of highly interesting and instructive information on California and the Expositions: information compiled by noted writers who are interested heart and soul in the welfare of California, and who will put forth their best efforts to make Sunset Magazine productive of splendid results in getting people who live in less favored climes interested in our great State.

Town ..... Date .....

Gentlemen:—I hereby subscribe for the LOS ANGELES TIMES and Sunset Magazine for a period of six months and will pay on demand the sum of 25 cents in addition to the regular subscription price of THE TIMES, which is to pay the postage charged on the Sunset Magazine. I promise to notify THE TIMES at once should I change my residence.

(New or Old)
Remittance of 25c must accompany this order.

Service to begin .....

Collect at .....

Name of Subscriber .....

Address .....

For further information call on or write to The Times main or branch office, or any regular Times agent.

The Times-Mirror Company
FIRST AND BROADWAY,
Branch Office: 619 South Spring St. Telephones: Main 8200; 10391.

Arranged alphabetically with telephone numbers for the convenience of readers who may require instant service.

Classified Business Directory

ABSTRACT COMPANIES.

POMONA ABSTRACT & TRUST CO., 209 N. BROADWAY. Main 4152—A4703.

ACCOUNTANTS.

ACCOUNTING EXPERTS CO., 431 WALL ST. MAIN 1806—F7813.

ALDRICH, BERTHA L., 1220 MARSH-STRONG Bldg. A3805—Main 3128.

BAKERSFIELD AUDIT CO., INC., 704 AUDITORIUM Bldg. F7977—Main 9837.

BARTLETT, F. A., 424 CONSOLIDATED REALTY Bldg. F6205—Main 3726.

SCOTT, JOHN W., 625 CHAMBER OF COMMERCE Bldg. F6202—Main 9282.

STODDARD, G. WILSON, ROOM 1109, TRUST AND Savings Bldg. A1057—Main 620.

ADVERTISING.

VARNEY, THOS. H. B., 231 S. SAN PEDRO ST. Main 140—A3662.

AGRICULTURAL IMPLEMENTS.

ARNOTT & CO., 112-118 S. LOS ANGELES ST. Main 6031—A3260.

BOOSTSHELL, E. F. CO., 125-129 N. LOS ANGELES st. A3806—Main 3806.

DIXON & CRISWOLD, 229-231 S. LOS ANGELES st. Main 9447.

HAWLEY KING & CO., 224-226-228 S. LOS ANGELES st. A3803—Main 8445.

MATHEWS NEWELL CO., 200 N. LOS ANGELES st. A3805—Main 5300.

MILLER IMPLEMENT CO., 124 S. LOS ANGELES. Main 778—F6538.

AMBULANCES.

MARSHALL & SON, 4020 E. FIRST ST. BOYLE 198. 41942.

APARTMENTS.

ADELBERT APARTMENTS, 1627 INGRAHAM. Wilshire 4766—F6778.

BANKS APARTMENTS, 235 W. ADAMS ST. SOUTH 8268—F2250.

BRENTWOOD APARTMENTS, 1039 W. PICO ST. M. 877—F6159.

BUCHANAN APARTMENTS, 612 W. FIRST ST. A3698.

CAROLINE APARTMENTS, 1467 W. 23D ST. WEST 1060.

CARLU APARTMENTS, 1008 W. FOURTH ST. A5139—Main 7400.

CROWN HILL APARTMENTS, 1341 CROWN HILL ave. M. 8626—F7301.

FERNDALE APARTMENTS, 1050 W. 35TH ST. 20962.

LOMALITA APARTMENTS, THE, 20TH ST. AND Grand ave. 20972.

MANITOU APARTMENTS, 1325 DE LONG ST. 20968.

MARENGO APARTMENTS, 944 FRANCISCO ST. 61906.

MAYFAIR APARTMENTS, 40 ST. JAMES PARK. 20979.

MECCA APARTMENTS, 214 S. FIGUEROA ST.

MIRAMAR APARTMENTS, 220 S. BONNIE BRAE st. 61796.

NEVADA APARTMENTS, 1401 WINFIELD. 54426.

OWYN APARTMENTS, 1853 ORANGE ST. WILshire 2063—F6370.

RICHARDS APARTMENTS, 1027 VALENCIA ST. 54967.

SAWYER APARTMENTS, 327 S. HOPE. A1616—Bdwy. 1436.

SHASTA APARTMENTS, 108 S. FIGUEROA ST. F10018.

ST. CHARLES APARTMENTS, 238 W. 17TH ST. 20966—Bdwy. 6817.

ST. ROBIN APARTMENTS, 237 S. FLOWER ST. A3696—Main 2260.

TRADEWIND APARTMENTS, 107 N. FREMONT. 54927.

WEST SIDE APARTMENTS, 1054 INGRAHAM. M. 8660—Main 6262.

WHITLOCK APARTMENTS, 1130 W. EIGHTH ST. 52180.

APARTMENT-HOUSE BROKERS.

APARTMENT REALTY CO., 625-626 UNION OIL Bldg. Main 7513—A4709.

ARCHITECTURAL DESIGNERS AND BUILDERS.

MOFFETT, CHAS. M., SUITE 810 SAN FERNANDO Bldg. Bdwy. 2042.

ART GOODS.

KANST ART GALLERY, 642 S. SPRING ST. F2702 Bdwy. 2234.

PACIFIC ART CO., 3115 S. MAIN. SOUTH 5523.

ARTIFICIAL STONE.

SMITH, GEO. E., 924 W. 37TH PLACE. WEST 2571.

ASSAYERS.

HERMAN, JOHN, 252½ S. MAIN. A2290.

PERIN, R. A., 120 N. MAIN ST. A2906.

SELLIJOIE & MERRILL, 1400 HIBERNIAN BLDG. Phone—Main 8215.

WALKER, MARK, 211 W. FIRST ST. A2289—Residence 742F1.

ATTORNEYS.

FOLTS, CLARA SHORTRIDGE, SUITE 724 MERchants' Trust Bldg. Home A3619—Main 3622.

CROSSMAN, M. L., 626 SAN FERNANDO BLDG. Main 6659.

JENNINGS, WM. H., 420 MERCHANTS NAT'L BANK Bldg. Main 8905—F7444.

KNOCH & KEUCHEL, 420 MERCHANTS' NATIONAL Bank Bldg. F7444—Main 6983.

JOHNSON, V. P., 1010 HOLLINGSWORTH BLDG., Fifth and Hill. F7082—Main 4716.

McDOWELL, ELMER B., 917-919 VAN NUYS BLDG. F6266—Bdwy. 4127.

McKENNA & McKENNA, 256 WILCOX BLDG. MAIN 6718.

STOCKS, FRANK L., 627 UNION OIL BLDG. MAIN 310.

WILDER & PADAN, 427 H. W. HELLMAN BLDG. A2240—Main 2000.

AUCTIONEERS.

CALIFORNIA AUCTION CO., 822-824 S. MAIN ST. Bdwy. 4788—F7407.

AUTOMOBILES.

AUTO EXHIBIT & SUPPLY CO., 1130 S. MAIN ST. F2802—Main 7132.

BATTEY BROS. MOTOR SALES CO., 1028 S. OLIVE st. Main 2731—F2676.

M. S. DUCKLEY & CO., 18TH AND MAIN STS. South 711—62042.

FUQUON, W. H., 857 N. BROADWAY. M. 8569.

HOMER MOTORS, TRUCKS AND TRACTORS, 1410 Cypress ave. 21018—Bdwy. 6202.

MODEL MOTOR CO., 940-42 S. LOS ANGELES ST. M. 7408—F7266.

AUTO ACCESSORIES AND TIRES.

CRANSLOR & LYON, 1202 S. GRAND AVE. 10661—Main 9086.

FORD ACCESSORIES CO., HILL AND 11TH STS. L7443.

HALLAWELL SUPPLY CO., 408 W. PICO ST. 22056.

SIMSON & PRICE TIRE & SUPPLY CO., 223 W. 11th st. Bdwy. 64—F2556.

AUTO IGNITION WORKS.

SLAUGHTER'S IGNITION WORKS, 1382 W. WASHington st. West 910.

AUTO LIVERIES.

BUNT, HARRY, 220 S. SPRING. A4500—BDWY. 1458.

COLLEGE INN AUTO LIVERY, 241 S. SPRING. M. 5162.

HAMILTON TAXICAB CO., 647 S. SPRING ST. M. 8774—F6277—Wilshire 283n.

AUTOMOBILE PAINTING.

BERKLAY & TILLOTSON, 2524 S. MAIN ST. South 2620.

MACK'S PAINT SHOP, 1010-1012 S. LOS ANGELES st. F2622—Bdwy. 2055.

WARREN AUTO WORKS, 1406 S. GRAND AVE. Bdwy. 8206—20726.

AUTO REPAIRS AND PARTS.

K. M. F. WELDING AND BRAZING WORKS, 504 Bercutt st. A1591.

METZ AUTO WRECKING CO., 921 S. MAIN ST. F1504.

LOS ANGELES IGNITION WORKS, 923 S. MAIN st. Main 894—F1381.

SCHRODER, W. C., 1015 S. LOS ANGELES ST. Bdwy. 3082.

AUTO SPRINGS AND WHEELS.

J. & F. SPRING CO., 1120-1122 S. LOS ANGELES st. Main 4062—A4062.

CAMBRIA SPRING CO., INC., 918-921 SANTEE ST. Main 1070—F6252.

JONES, PHINEAS & CO., 07 CAL., 1625 S. LOS Angeles st. 22491—Main 7617.

AUTOS—USED.

L. A. AUTO BROKERS, 1004 S. LOS ANGELES ST. Main 6045—A4327.

RUSSELL MOTOR SALES CO., 920 S. OLIVE ST. F7596—Main 4051.

BAKERIES—WHOLESALE.

WALKER'S QUAKER BAKERY, 139 GARY. A1268 Main 2066.

BANK, BAR, STORE AND OFFICE FURNITURE AND FIXTURES.

LANGE, CARL, 427 COLYTON ST. A3509.

PURCELL BROS., 1213-19 S. 14TH ST. 22416—Main 346.

SOUTHERN CALIFORNIA HARDWOOD MFG. CO., 310-312 S. Los Angeles st. Main 7405—20071.

WERNER SHOW CASE & FIXTURE CO., 316-322 S. Los Angeles st. Main 9184—A3908.

BANKS AND TRUST COMPANIES.

AMERICAN SAVINGS BANK, CORNER SECOND AND Spring sts. Main 1520—10528.

COMMERCIAL NATIONAL BANK, COR. FOURTH and Spring sts. 10602—Main 8211.

FARMERS & MERCHANTS NATIONAL BANK, COR. Fourth and Main sts. Broadway 1260—10126.

FIRST NATIONAL BANK OF LOS ANGELES, COR. ner 7th and Spring sts. 10611—M. 7260.

HELLMAN COMMERCIAL TRUST & SAVINGS Bank, Main Office Sixth and Main sts. 10617—Main 2000.

HOME SAVINGS BANK OF LOS ANGELES, COR. Eighth and Broadway. 10725—Main 4260.

TITLE INSURANCE & TRUST CO., FIFTH AND Spring. Main 8212—10012.

BARBERS' AND BUTCHERS' SUPPLIES.

KIRCHNER SUPPLY CO., 130-132 N. MAIN ST. Bdwy. 1945—A1732.

BATH CABINETS.

WHITAKER ELECTRICAL LIGHT BATH CABINET Mfg. Co., 2755 S. Vermont. 77133.

BATHS—ELECTRIC AND TURKISH.

CORDOVA BATHS, 806 S. FIGUEROA ST. A2894—Main 7544.

LADIES' HAMMAM BATHS, 200½ S. BROADWAY. M. 7616.

BOOKBINDERS.

TIMES-MIRROR PRINTING AND BINDING HOUSE, 118 S. Broadway. 10291—Main 8200.

BOOK SELLERS AND STATIONERS.

STRATTORD & GREEN, 641-644 S. MAIN ST. F2070—Main 8925.

BREWERIES OR BEER DEALERS.

MARTIN & MEANS, PAIR OAKS 844—Main 7807.

WIEDLAND BREWERY AGENCY, 112 CENTRAL AVE. 10079—Main 498.

BROKERS—MORTGAGES AND LOANS.

BARNETT, A. B. & CO., 531 H. W. HELLMAN Bldg. A4797—Main 5355.

BROKERS — STOCKS, BONDS AND SECURITIES.

ABEL, R. E., 320-326 VAN NUYS BLDG. MAIN 5008—A1052.

BROWNELL, JOHN B. & CO., 306-307 BRADBURY Bldg. A1525—Main 7452.

CARTER CO., 525 LISSNER BLDG. A1025.

CLIFFORD, M. & CO., 1007-1008 HIBERNIAN Bldg. F2870—Main 2931.

ELLIOTT & HORNE, 325 W. THIRD ST. MAIN 1177—M. 2718.

GRANITE SECURITY CO., 801 WASHINGTON BLDG. Main 8256—A1260.

KNIGHT, E. J. CO., 715-716 TITLE INSURANCE BLDG. A4844.

TRUE GLOSS BOND MORTGAGE COMPANY, SUITE 620 Van Nuys Bldg. Main 2670—F6702.

BUILDING COMPANIES.

MAINE BUILDING INVESTMENT CO., 400-401 Thorne Bldg. Main 9405—A4719.

BUNGALOW BOOKS AND PLANS.

BUNGALOW CRAFT CO., THE, 507 CHAMBER OF Commerce. Los Angeles, Cal. A4907.

CAFES AND RESTAURANTS.

BISMARCK CAFE, 553 S. SPRING ST. MAIN 1726.

BUMBLE BEE, THE, 222 W. FIRST ST. A3842.

CAFE BRISTOL, H. W. HELLMAN BLDG., FOURTH and Spring sts. Main 1262.

CASA VERDUGO SPOTNDA (SPANISH CAFE), 726 S. Broadway. 61046—Main 4647.

COLD CAFETERIA, 609-11 S. HILL ST. BDWY. 1927—A3291.

DELMONICO ITALIAN AND FRENCH CAFE, 351 S. Hill st. A3060—Main 8761.

HARLOW'S CAFE, WASHINGTON BLDG. THIRD and Spring sts. F7204—Main 1525.

LOCURE CAFE, THE, 310 S. SPRING ST. F6240.

MIMOSA CAFE, 527 S. SPRING ST. MAIN 5379—F5414.

OLYMPIC GROTTO, 113 S. SPRING ST. MAIN 1007.

PANHELLENIC CAFE, 120 E. FOURTH ST. MAIN 6415.

CAN MANUFACTURERS.

LOS ANGELES CAN CO., 800-813 N. AVENUE 20. East 260—10690.

CARPENTERS AND CABINET MAKERS.

BRAINERD CABINET WORKS, 1434 E. ADAMS ST. 24115—South 1121.

JACKSON, H. R., JOBBING AND CONTRACTING Shop, 130 E. 25th st. 21800.

LEAF, ELWIN A., 2449 ENTERPRISE AVE. F6097.

CARPET CLEANERS.

ANGEL CITY STEAM CARPET CLEANING CO. 116 Daly st. 31520—East 1301.

CALIFORNIA STEAM CARPET CLEANING WORKS, 229 E. Fourth st. Main 715—A4264.

CITY STEAM CARPET CLEANING WORKS, 2152 Sacramento st. Main 427—F6220.

CASH REGISTERS.

WALLER, J. R., CORNER FOURTH AND LOS ANgeles sts. Bdwy. 2445—F6301.

CEMETERIES.

EVERGREEN CEMETERY AND CREMATORY. Boyle 9—41093.

CESSPOOL CLEANING.

CALIFORNIA CESSPOOL CLEANING CO., 404 N. Commonwealth ave. 10610—Wilshire 1512.

CESSPOOL PUMPING AND CONSTRUCTION CO., 222 Colorado blvd. Garvanza 1044.

LOS ANGELES SANITARY CESSPOOL CO., 539 N. Vermont ave. 59146—Wilshire 1466.

CHIROPODISTS.

CLARA DELL MOORE, ROOM 402, 427 S. BROADway. F7052—Main 5172.

HODGES, C. R., 621 L. A. INVESTMENT BLDG. M. 7294—10720.

WOODRUFF, JULIA AHRENS, 210 MASON BLDG. A2003.

CHURCHES.

HOUSE OF TRUTH, BLANCHARD SYMPHONY HALL, 222 S. Hill. Wilshire 1794—54262.

CIGARS—WHOLESALE.

THE KLEINCENTEIN COMPANY, 111 N. LOS ANgeles. Main 1066—A1094.

CLEANERS AND DYERS.

ACME CLEANING AND DYE WORKS, 1447 E. 17th st. 29052—South 526.

BERLIN DYE WORKS, 454 S. BROADWAY. SOUTH 675—10075.

BURLINGTON DYE WORKS, 1106 GEORGIA ST. Bdwy. 2707—51009.

FORSHEIM, THE CLEANER, 761-63-65 E. NINTH st. Main 6961—10081.

REX TAILOR DYE AND STEAM CLEANING WORKS, THE, 119 W. 22nd st. South 575—21627.

WOODWARD'S DYE WORKS, 1026-28 W. Washington st. 71180—West 1268.

COLLECTION AGENCIES.

GRAHAM, J. R., 416 TITLE INSURANCE BLDG. M. 2279—F8125.

PRODUCERS' LAW ASSOCIATION, 201 International Bank Bldg. M. 6065—42380.

CONTRACTORS—BUILDING.

MUNSON & CATTANACH, 322-23 DOUGLAS BLDG. F6948—Main 650.

SWIGERT, EDWARD E., 401 BLACK BLDG. BDWY. 1612.

CONTRACTORS—GENERAL.

BURTON, C. F., CO., 906-7 HIBERNIAN BLDG. Bdwy. 2177—F6404.

CONTRACTORS—SEWER.

FINN, R. J., 2006 SPRAGUE AVE. WEST 4691—71281.

COPPER AND BRASS WORKS.

JAMES JONES CO., 201 LE ROY. EAST 600—A5177.

CORSETS AND CORSETIERS.

CUNNING'S NU-BONE CORSETRY, 232 S. NINTH st. Main 7287—F7477.

SPENCER CORSET AND KNIT CO., 721 Brockman Bldg., 7th and Grand. Bdwy. 1451.

COSTUMERS.

TEMPLE COSTUME CO., 525 S. BROADWAY. A1060—Bdwy. 2958.

WESTERN COSTUME CO., 719 W. SEVENTH ST. Main 2945.

COURT REPORTERS AND NOTARIES.

BENJAMIN, I. J. CO., 311-13 INTERNATIONAL Bank Bldg. Main 2956—A4197.

KINCAID, ELMER L., 212 INTERNATIONAL BANK Bldg. Main 4235—F6117.

DAIRIES AND CREAMERIES.

ALPHA CREAMERY, 2200 SAN PEDRO. SOUTH 2626.

CRESCENT CREAMERY CO., 241 WINSTON ST. Main 1444—10684.

WESTERN FARMS DAIRY CO., 2222 S. SAN PEDRO st. 20917—South 2262.

DANCING ACADEMIES.

ADA E. DAVIS, SCHOOL OF DANCING, MORART Theater Bldg., 720 S. Grand. 77488.

PAYNE'S DANCING ACADEMY, 2018 ORANGE ST., Westlake Park. 62665.

RUTHERFORD SCHOOL FOR DANCING, 1024 S. Grand ave. F7042—Bdwy. 6506.

THE LATEST DANCING LESSONS, WILSHIRE 4000 —50797, Apt. 34.

DECORATORS.

HAMMOND DECORATING CO., 420 SECURITY Bldg. Main 3254—F1221.

DENTISTS.

ANCHOR SYSTEM DENTAL CO., INC., 822-824 S. Broadway. A3260—Main 4626.

HUTCHASON, DR. WILLIS E., 320½ S. BROADway. A5877.

DETECTIVES AND NIGHT PATROLS.

PARISH, HARRY S., 313-319 CALIFORNIA BLDG. Bdwy. 1300—A2008.

FRANKLIN, BERT H., 531-A CHAMBER OF COMmerce. 10609—Main 2062.

HARRIS, NICK, DETECTIVES, 322-325-327 BYRNE Bldg. F4002—Main 3716.

MORGANATTE FIRE DISTRICT & PATROL, 309-311 Wall st. Main 4907—A4445—A4978.

ELECTRICAL SUPPLIES AND REPAIRS.

WESTERN LIGHT AND FIXTURE CO., 128 S. Broadway. Main 3730—A2009.

ELECTROTYPERS.

AMERICAN ENGRAVING & ELECTROTYPE CO., 118 E. Broadway. 10091—Main 8200.

EMBOSSED METAL SIGNS.

TRADE STIMULATOR CO., 225 SECURITY BLDG. M. 1802—A8226.

EMPLOYMENT AGENCIES.

A. B. EMPLOYMENT AGENCY, 606 W. SIXTH ST. F7884—Main 1825.

CALIFORNIA TEACHERS AND OFFICE HELP BUreau, 449 I. W. Hellman Bldg. F1694—Main 8277.

EDUCATIONAL EXPERT CO., 300-301 PAY BLDG. A3501—Main 5080.

HUMMEL BROS. & CO., 116-118 E. SECOND ST. 10709—Main 8484.

PACIFIC JAPANESE L.A.A. EMPLOY. AGENCY, 445 S. Olive st. F7079—M. 1714.

REUBEL, H. E. & CO., 113 E. SECOND ST. A5183—Main 419.

TRIMBLE'S EMPLOYMENT AGENCY, 128 S. LOS Angeles st. Main 5917—A5049.

MUNICIPAL FREE EMPLOYMENT BUREAU, 207 S. Broadway. F10707—Bdwy. 6624.

ENGRAVERS.

AMERICAN ENGRAVING & ELECTROTYPE CO., 118 E. Broadway. 10091—Main 8200.

MILLER-BRANDT ENGRAVING CO., 237 S. LOS ANgeles st. M. 3021—A4627.

ENGRAVERS — STEEL AND COPPER PLATE.

ROTHERA & CO., 132½ S. SPRING ST. F7345—Bdwy. 2694.

EYE, EAR, NOSE AND THROAT.

IDEAL OPTICIANTS, 707-708 VAN NUYS BLDG. F1446—72260—Main 9032.

EYESIGHT SPECIALISTS.

EDISON, DR. DEWEY SHELDON, SUITE 908, INvestment Bldg., Eighth and Broadway. Home Tel. F3725.

FELT AND FELT SHOE MANUFACTURERS.

STANDARD FELT CO., WEST ALHAMBRA, CAL. East 9—41440.

FILING CABINETS AND SUPPLIES.

McKEE & BUCHER, 440 PACIFIC ELECTRIC Bldg. F6201—Main 8259.

TAWMAN & EDDE MFG. CO., 627 S. BROADWAY. F6276—M. 2695.

FIREPROOF DOORS AND HARDWARE.

CALIFORNIA FIREPROOF DOOR CO., 1021 S. LOS Angeles st. 24276—South 1402.

FIREWORKS.

LOS ANGELES FIREWORKS CO., 410 E. THIRD st. A1015.

FLORISTS.

ARBUT FLOWER SHOP, THE, 827 W. EIGHTH ST. Bdwy. 1199.

BROADWAY FLORISTS, 411½ S. BROADWAY. M. 4445—F7703.

HOWARD & SMITH, NURSERYMEN, COR. NINTH and Olive sts. Main 1745—F4592.

ROONEY, FLORAL CO., 240 S. SPRING ST. A1061—Main 1061.

SEVENTH ST. FLORISTS, 921 WEST 7TH ST. 52554.

TENNYSON, J. W., MONTEVELLO, CAL. BOYLE 3175.

WATSON, GEO. C., 2851 DOBINSON ST., BOYLE 1824—Boyle 1825.

FUEL AND FEED.

LONGMORE, C. M., 5023 S. MAIN ST. SOUTH 1700.

PACIFIC WOOD & COAL CO., 2144 E. SEVENTH st. Main 7807—10106.

FUNERAL DIRECTORS AND EMBALMERS.

BILLINGS, S. P., 1814 W. WASHINGTON ST. West 495—Main 495.

CUNNINGHAM & O'CONNOR, 1021 S. GRAND AVE. Main 405—F5012.

DEXTER, SAMPSON CO., 1132 S. FLOWER ST. Main 7555—F4580.

GARRETT, ROBERT L. & CO., 1207 S. FLOWER st. Main 75—F6253.

MARSHALL & SON, 4020 E. FIRST ST. BOYLE 198—41942.

RIEDEMAN, J. H., 1420 S. MAIN ST. 22601—Main 7079.

SHARP, ROBERT & SON CO., 1218 S. FLOWER. Main 1029—F1029.

SUTCH, W. H., 842 S. FIGUEROA ST. P4607—Main 107.

FURNITURE AND HOUSEHOLD GOODS.

COLEAN & HENDERSON FURNITURE CO., 724 S. Main st. F3956—Main 2058.

LOU SUTTLE FURNITURE AND WHEEL CHAIR CO., 1436 S. Main st. Main 7378.

PIERCE EMPORIUM, DEPARTMENT STORE, 10TH and Main. Main 5830—A2712.

REDEWAFT CO., THE, INC., 939 S. BROADWAY. F4817.

FURS AND SKINS.

ALASKA FUR CO., 224 MERCANTILE PLACE. F1670.

GARAGES.

MISSION AUTO & REALTY CO., 1414 MISSION ST. L. A. Home 52501—Pasadena 708.

RAMPART GARAGE, SIXTH AND LAKE STS. 52425. Wilshire 332.

WALL ST. GARAGE, 634-642 WALL ST. A4247—Main 2008.

WHITE GARAGE AND MOTOR CO., 819 S. OLIVE st. Main 8185—10975.

GAS ENGINES.

BESSEMER GAS ENGINE CO., 908 S. OLIVE. M. 6147.

RAMSOM SALES CO., 220 N. LOS ANGELES ST. Bdwy. 4205.

HAIR GOODS.

MACDONALD'S HAIRDRESSING COLLEGE, 204 Mercantile place. Main 5300—F4227.

HARDWARE.

ARLINGTON HEIGHTS HARDWARE CO., 2713-2715 West 16th st. West 948—72096.

BOTT-OSWOOD CO., 2401 N. BROADWAY. EAST 201—21016.

DWELLEY, P. D. & SON, 1582 W. WASHINGTON st. West 8102—22728.

SPOONER HARDWARE CO., 161 S. WESTERN AVE. Hollywood 1437—62137.

SUTTON, T. H. & SON, 921 WEST JEFFERSON ST. South 262—20260.

HARDWOOD FLOORING.

JOHNSON BROS. HARDWOOD FLOORING CO., 1112 W. 10th st. Bdwy. 4198—52764.

JOHNSON-WILCOX HARDWARE LUMBER CO., 1903 N. Vermont ave. South 84—74075.

STANTON, E. J. HARDWOOD FLOOR CO., 824 S. Alameda st. Main 3971—A5054.

WESTERN HARDWOOD LUMBER CO., 2014 S. 15th st. Main 1316—10818.

HORSE AND MULE DEALERS.

McLELLAN & SON, L. R., 707-11 N. SEVENTH ST. Main 4118—F6805.

SAUNDERS, W. A., 445 ALISO ST. Main 2000.

HORTICULTURAL PRINTERS.

KNICKERBERG PRESS, THE, 237 FRANKLIN ST. A4120—Bdwy. 1420.

HOSPITALS.

CALIFORNIA HOSPITAL, 1414 S. HOPE. MAIN 7010—10701.

GERMAN HOSPITAL, 453 S. SOTO ST. 41168—Boyle 83.

KEELEY INSTITUTE, 310-311-312 MARSH-STRONG Bldg. F1801.

HOTELS.

ARMSTEAD HOTEL, 807 S. HILL ST. F7697.

CORDOVA HOTEL, EIGHTH AND FIGUEROA STS. Bdwy. 8500—10626.

GEORGIA HOTEL, N. E. COR. PICO AND GEORGIA. Bdwy. 780—52471.

DARLINGTON HOTEL, 619½ W. SIXTH ST. F4459.

JULIAN HOTEL, 747 OTTAWA, BETWEEN 10TH and 11th, West. 52658.

WINTHROP HOTEL, THE, 1519 S. MAIN. MAIN 7916.

INFORMATION BUREAUS.

TIMES FREE INFORMATION BUREAU, 619 S. Spring st. Main 8200—10391.

INSURANCE.

WREN, WALTER J. & CO., 737 SECURITY BLDG. Bdwy. 4405—F4405.

INSURANCE ADJUSTERS.

PECKHAM & MANGHON CO., INC., 902-4-6 TITLE Insurance Bldg. Bdwy. 850—A4040.

INSURANCE—LIFE, ACCIDENT AND HEALTH.

ROBERTSON, A. D., JR., 229-231 I. N. VAN NUYS Bldg. Main 4260—A3080.

STIRDIVANT, W. R., 4281-9 STORY BLDG. F1340 —Main 4281.

WESTERN MUTUAL LIFE ASSOCIATION, 329 Laughlin Bldg. A1570.

INVALID CHAIRS.

CHAIR RENTAL CO., 7320 SUNSET BLVD. Phones: Hollywood 637—Home 579452.

IRON WORKS.

BROOBACHER IRON WORKS, 1028-74 LOOMIS ave. Bdwy. 8425—22714.

PANAMA ORNAMENTAL IRON WORKS, 1143 Quincy st. West 245.

IRON AND STEEL WORKS.

PIONEER BOILER & MACHINE WORKS, 1220 Palmetto st. Main 2535—A2211.

JEWELERS AND OPTICIANS.

APTTEL, A. L., 313 S. BROADWAY, ROOM 204. A4502.

BAILEY, DR. S. R., 327 S. BROADWAY. A5703.

JEWELERS AND SILVERSMITHS.

DAVIDSON, G. D. CO., 307 S. SPRING ST. MAIN 8851—F4504.

ENTENMANN, CARL, 217½ S. SPRING ST. MAIN 4370—10693.

LUCKENBACH & CO., 445 S. SPRING ST. A3186—Bdwy. 5110.

MONTGOMERY BROS., BROADWAY AND FOURTH st. Main 1354—10413.

MOORE, NEWTON, 254 S. BROADWAY. MAIN 9160—A2566.

JUNK DEALERS.

CALIFORNIA JUNK CO., 809-819 LYON ST. M. 4807.

HYMIE METER, 108 E. SECOND ST. BDWY. 1461.

KARNOFSKY, S., 501 AVILA ST. MAIN 5021.

LADIES' TAILORS.

GREENE, A. & SON, INC., 321 W. SEVENTH ST. Main 2000—F4472.

LAUNDRIES.

ANCHOR LAUNDRY, 713 S. LOS ANGELES ST. F1305—Main 1262.

COLONIAL LAUNDRY, 1122 SANTA FE AVE. F7315—Main 7992.

FAVORITE HAND LAUNDRY, 1003 E. 14TH ST. Bdwy. 4025—25979.

MUNGER LAUNDRY CO., 925 S. LOS ANGELES ST. Main 1550—F1550.

NEW METHOD LAUNDRY, 411 E. 9TH ST. M. 1708—62647.

SOUTH HAND LAUNDRY, 320 W. SIXTH ST. MAIN 8712—F4711.

UP-TO-DATE HAND LAUNDRY, 613 E. EIGHTH ST. Main 4210.

WESTERN LAUNDRY CO., 744 E. EIGHTH ST. Main 1471—F1393.

LIGHTING FIXTURES.

WAGNER-WOODRUFF CO., 830 S. OLIVE ST. F1175—Main 1193.

LOANS—DIAMONDS AND JEWELRY.

GOVERNMENT LOAN OFFICE, ROOMS 8-9, CANfield Bldg. F4804.

MARKWELL & COMPANY, 300-302 GRANT BLDG. Tel. A5792.

LOANS—CHATTELS.

BRITISH-AMERICAN LOAN CO., 705 SECURITY Bldg. G2350—Bdwy. 675.

CALIFORNIA LOAN CO., 506 MASON BLDG. MAIN 555—F1675.

GERMAN-AMERICAN LOAN CO., 701-702 DELTA Bldg. F2155—Main 6297.

LOANS—REAL ESTATE AND MORTGAGES.

CROW, R. W., 938 SECURITY BLDG. Bdwy. 7708.

HENRY, J. R., 928 VAN NUYS BLDG. F6260. Bdwy. 7708.

JAMES EDMONDSON, 1007 TITLE INSURANCE Bldg. Main 813—F9235.

KEMPER, CAROLYN FLENNIKEN, 236-237 BRADbury Bldg. Phone—M. 8452—F5261.

MATHUSS, S. D., 314 WILCOX BLDG. A2416.

MOYER & GILBERT, 302 H. W. HELLMAN BLDG. A4827—Main 5474.

LUMBER.

HAMMOND LUMBER CO., 2010 S. ALAMEDA ST. South 1191—60504.

HUNTINGTON PARK LUMBER CO., SLAUSON AND Alameda sts. South 1151—29104.

MACHINERY.

SMITH-BOOTH-USHER CO., 223-226 CENTRAL ave. Main 2082—10681.

MACHINERY MANUFACTURERS.

FULTON ENGINE WORKS, ALHAMBRA AVE. AND N. Main st. 60007—Main 661.

MEAT MARKETS.

CALIFORNIA PACKING CO., 213-215 W. SECOND st. F6133—Main 1697.

MEAT PACKERS.

HAUSER PACKING CO., CORNER NINTH AND Maiden. Bdwy. 6600—10286.

MERCHANTS' COUNTER SALES BOOKS.

PACIFIC COAST SALESBOOK CO., COLLEGE AND San Fernando sts. Main 8200—10201.

METALS.

GREAT WESTERN SMELTING & REFINING CO., 204-206 Pacific Electric Bldg. F6153—Bdwy. 1703.

METAL PLATING.

BUNDERS, R., PLATING WORKS, 115 W. 14TH ST. Bdwy. 3621—72197.

MONART PLATING WORKS, 1419 E. 19TH ST. 21445.

MEXICO LANDS.

GIBSON, P. BAYFIELD, 1011 TRUST AND SAVings Bldg. Phones A4705—Main 4705.

GUTMAN & McKENZIE, 482-483 I. W. HELLMAN Bldg. Main 1749.

POWELL, EDWIN V., 440-441 CHAMBER OF COMmerce Bldg. F6353—Bdwy. 2200.

MILLINERY.

BERLIN MILLINERY PARLORS, 233 O. T. JOHNson Bldg. F2084.

MILLWRIGHTS.

HANSON & GLASS, 418 STANFORD AVE. MAIN 2304.

MIRRORS.

SMITH & CLAUDEL, 1632-1637 STAUNTON AVE. 22531—South 427.

MOTORCYCLES.

EXCELSIOR MOTORCYCLE CO., DISTRIBUTORS, 533 S. Main st. F1142—Main 8664.

MULTIGRAPHING.

ACME PUBLICITY CO., 601 BUMILLER BLDG. Bdwy. 7476.

MUSIC DEALERS.

CALIFORNIA PIANO HOUSE, 717 MERCANTILE Place. Main 6222—Vernont 2227.

HEFFELFINGER, B. W., 448-448 S. BROADWAY. Main 6200—A2804.

WALKER PIANO CO., 1207 S. MAIN ST. 20629—Main 6904.

NURSERIES.

FIGUEROA ST. NURSERY, 1206 S. FIGUEROA ST. 52016—Bdwy. 2276.

HOWARD & SMITH, NURSERYMEN, COR. NINTH and Olive. Main 1745—F4592.

NORRIS, J. A., 2020, 607 W. WASHINGTON ST. 22903—Main 4061.

OFFICE BUILDINGS.

HOMER LAUGHLIN BLDG., 215 S. BROADWAY. Main 2044—A3201.

INVESTMENT BLDG., COR. EIGHTH AND BROADway. F6137—Main 6967.

UNION LEAGUE BLDG., SECOND AND HILL STS. M. 6220—10607.

OIL BURNERS.

HAWKEY, OIL BURNER CO., 640 N. MAIN ST. Main 8726—A3080.

SIEVERT OIL BURNER CO., 710 N. MAIN ST. A1599—Main 1095.

OPTICIANS.

BERENS, DR. DEWEY SHELDON, SUITE 908, INvestment Bldg., Eighth and Broadway. Home Tel. F3725.

FRIEDELLS, OPTICIAN, 202-203 BROADWAY CENtral Bldg. F4146.

McCLELLAN & CO., 534½ S. BROADWAY. Suite 4, second floor. A4479.

SHEPARD OPTICAL CO., 622-623 SECURITY BLDG. Bdwy. 4405.

SMALL, DR. D. M., SUITE 403 TITLE GUARANtee Bldg. Bdwy. 5813.

OPTICIANS AND OPTOMETRISTS.

HEARD, DR. G. H., 250 S. BROADWAY. MAIN 8587.

OSTEOPATHS.

HALL, DR. A. H., 424 EXCHANGE BLDG. A4418.

PAINTERS AND DECORATORS.

BOULDEN, CHAS. J., 732 S. LOS ANGELES ST. M. 6471—A4321.

KNOOKER, ED. G., 622 TOWNE AVE. BROADway 824.

PETTENGILL, N. V., 1163 N. CORONADO ST. Wilshire 4871.

WATSON, BARKER & SON, CORNER WESTERN and Pico. West 1098.

PAINTS, OILS AND GLASS.

FRAZEE, R. C., 432 W. SEVENTH ST. MAIN 3047—20626.

SOUTHWEST PAINT CO., 2504 W. PICO ST. WEST 4548.

PAPER—WHOLESALE AND RETAIL.

CROWN COLUMBIA PAPER CO., 839 SAN FERnando st. 15792—Main 150.

KELLERBACH PAPER CO., 712-122 N. LOS ANGeles st. Main 8008—10140.

PATENT ATTORNEYS.

WELLS, SEWER G., 811 HIBERNIAN BLDG. F4161 —Main 3481.

PATTERN MAKERS.

OWL PATTERN SHOP, 717-721 N. MAIN ST. MAIN 2278—41946.

PAVING STREET WORK.

WARREN BROS. CO., 930 CALIFORNIA BLDG. Main 4002—F7752.

PENNANTS AND NOVELTIES.

PACIFIC PENNANT & NOVELTY CO., 344-346 NEW High st. F6152—M. 5022.

PICTURE AND VAUDEVILLE THEATER BROKERS.

RYAN, LEO, 618 INVESTMENT BLDG. F5128— Main 7907.

PIPE.

ADAMS PIPE WORKS, 2025 BAY ST. BDWY. 1264 —F2917.

CALIFORNIA NATIONAL SUPPLY CO., 149 N. LOS Angeles st. Main 9873—10749.

LOS ANGELES MANUFACTURING CO., 2500 LEONard st. Main 2192—20645.

PLEATING.

ELITE BUTTON CO., 604 TITLE GUARANTEE Bldg. F1255.

MODERN PLEATING AND BUTTON CO., 622 S. Broadway. A1478.

PLUMBING AND GAS FITTING.

BROWN, J. E., PLUMBING AND HARDWARE CO., 4524 Melrose ave. Wilshire 8531—57 72.

COLLINS BROS., 2009 E. SEVENTH ST. F6017—Main 1025.

DENVER PLUMBING CO., 319 S. HILL ST. A1001 —M

The Pink Sheet—Sporting Section.

The Leading Events IN THE DOMAIN OF SPORTS.

Los Angeles Sunday Times

Part VII: 10 Pages
ROUND-UP OF THE WEEK.

XLIVTH YEAR. SUNDAY MORNING, JANUARY 10, 1915. In the Van: First to all Automobile. First in Sporting News.

CARLSON, A FEW SECONDS BEHIND COOPER, SETS NON-STOP RECORD.



Earl Cooper.

Again.

EARL COOPER LEADS FIELD.

Billy Carlson Finishes up Near Front.

Only Six Cars Able to Run Full Course.

Not an Accident, but Much Bad Luck.

BY AL G. WADDELL.

Earl Cooper, Stutz, 65.3 miles per hour average; time, 4h. 40m. 10 4-5s.

Carlson, Maxwell, second; 64.8 miles per hour average; time, 4h. 41m. 47s.

Tom Alley, Duesenberg, third; 63 miles per hour average; time, 4h. 51m. 55 3-5s.

Guy Ruckstell, Mercer, fourth; 57.6 miles per hour average; time, 5h. 17m. 58s.

Bill Taylor, Alco, fifth; 54.1 miles per hour average; time, 5h. 39m. 22s.

[BY DIRECT WIRE—EXCLUSIVE DISPATCH.]

SAN DIEGO, Jan. 9.—Earl Cooper, 1913 American road race champion, came back today. The diminutive pilot of the famous Stutz No. 5 started the 1915 racing season by winning the San Diego exposition classic with an average of 65.3 miles per hour, for the difficult and dangerous 265.842-mile grind on the Point Loma course.

The speed of the winner today was the slowest in any event of his career and in the same class with that made by Harris Hanshue in the Apperson, when he won the first Santa Monica road race in 1909.

Billy Carlson on the Maxwell captured second place here today and his time for the long grind was 4h. 41m. 47s., or an average of sixty-five miles per hour.

Tom Alley on the Duesenberg won third money, lapping the course fifty-one times in 4h. 51m. 55 3-5s.

Guy Ruckstell on the Mercer was the fourth man to cross the wire and Bill Taylor on the Alco was the winner of a duel for fifth place with the Duesenberg No. 19, driven by O'Donnell and Callaghan. Ruckstell played in hard luck throughout the race and made a plucky finish, while the Alco driven by Taylor finished in the money, just as it did at Santa Monica last spring, when it beat De Palma's Mercedes out of third place, going up notch after notch as each of the fast cars went out or suffered from excessive speed bursts.

FLAGGED.

The Duesenberg, which was flagged down in its forty-ninth lap after Taylor had taken the last place in the money, was the only car left over after the five points of the $10,000 purse had been clipped off. Out of the nineteen cars entered, only six last-

(Continued on Ninth Page.)

ROLL CALL OF THE WOUNDED.

No. 1 — Sunbeam, Harry Grant; did not start, orders from owner.

No. 3—Tahia, Gable; broken connecting rod.

No. 5—Gordon Special, Huntly Gordon; wrecked on first lap.

No. 6 — Peugeot, Burman; broken connecting rod and also caught fire.

No. 7—Peugeot, Rickenbacher; broken connecting rod.

No. 9—Peugeot, McCarthy; broken connecting rod.

No. 10 — Duesenberg, Callahan; turned over.

No. 11 — Marmon, Cadwell; spark plug trouble.

No. 12 — Mercer, Nikrent; broken gas line.

No. 14 — Maxwell, Oldfield; engine trouble.

No. 15—King, Klein; broke differential shaft at start.

No. 16 — Carling Special; burned bearing.

No. 18 — Shields Special, Shields; engine trouble.

Close.

VIRGINIA PUTS UP HOT BATTLE.

L.A. Country Club Barely Triumphed.

Norman Macbeth Saved Day for Them.

Midwick Made Clean Sweep at San Gabriel.

BY ALMA WHITAKER.

The Los Angeles golf team just managed to save its reputation. It won the match against the Virginia, Long Beach, by 4 points to 3 from scratch and was beaten 4 to 3 on the handicap. It was a narrow shave for a great and glorious team and their captain, John W. Wilson, knew what he was about when he sent out that S.O.S. call to the best men to come over and save them.

SAVED.

It is whispered that he had put it to Macbeth as a golfer and a gentleman to stand by his team in this crisis, and as events turned out Macbeth surely saved the day. He played W. W. Campbell and defeated him from both scratch and on handicap, 5 up and 4, and 1 up. Campbell made a bad start and was 3 down at the fifth, which was altogether too discouraging against such overwhelming superiority.

The other three Los Angeles men to win their matches were George H. Schneider, who defeated Bert Paul, 5 and 4 and 1 up, both the scratch and handicap events; Jack Niven, who won from Frank Hicks, 2 and 1 and 1 up, and Dr. Spinks, who played in lieu of John W. Wilson, who defeated Phil Kitchen, 3 and 1 from scratch, but was beaten 1 up on handicap.

THE HEROES.

Niven was putting with cold, undeviating precision and had Hicks 6 down at the ninth, but the latter made a fine recovery. Dr. Spinks fulfilled the promise of his practice game last Sunday, when he made a 78, which decided the honorable captain to stand modestly aside in his place. For, be it observed, that Virginia course is one gorgeous sweep of thick velvet just now and the approaches are slow and confounding after the swift approaches of the Los Angeles course. That is why Wilson knew that particular match would call for a supreme effort, he did not make the mistake of supposing his opponents "a contemptible little army."

The Virginia men to cull glory for their team were President, Champion,

JOE BERGER MAY RETURN.

[BY DIRECT WIRE—EXCLUSIVE DISPATCH.]

CHICAGO, Jan. 9. — Ban Johnson, president of the American League, said today that Joe Berger, White Sox utility infielder, may be sent back to Los Angeles.

It was supposed that Berger was to be turned over to the New York Americans, but Johnson declared that report was a mistake, as the New York club did not want him. Berger has received offers from the Feds and may jump to the independents.

Captain A. M. Goodhue, who defeated Judge Frederickson from scratch by 1 up and on handicap 3 and 2; Dr. Foote, who defeated Bob Cash 2 up from scratch and 2 and 1 on handicap; Dr. Sellery, who dashed dashing Frank Edwards cruelly on the rocks by 4 up and 3 from scratch and 7 up and 6 on handicap, and Phil Kitchen, who beat Dr. Spinks on the handicap by 2 and 1.

HORRORS.

The Goodhue-Frederickson match was a triumph for the home team, for the judge is regarded as a Los Angeles bulwark. Goodhue was 2 up at the ninth, but was all even at the fourteenth. It was really at the eighteenth that the good fairies finally decided for Goodhue, for the judge—let us whisper the fearful news—took 6 on the eighteenth.

Dr. Sellery was, however, the real surprise of the day. Edwards is no easy opponent to vanquish, but the doctor never took a second putt on the greens. His short game is absolutely terrifying in its cold, metrical accuracy. From the tenth he laid his ball dead for the hole from the tees.

They have a newcomer at the Virginia who is going to prove interesting. He is from Winnipeg and there is that about his very swing which indicates the accomplished player. He made the course in 78 in a private match and is a 6 handicap man in Canada, where they are not over lavish with handicaps. He stays a month or two and is likely to be called upon to support the team.

MIDWICK-SAN GABRIEL.

In the meantime Midwick was making a clean sweep against San Gabriel on their own course. They did not mean to leave the issue in any doubt. Hugo Johnstone defeated Bill Bacon by 1 up, both playing from scratch. Robert Hunter crushed the exuberant George Cline 8 up and 6 from scratch, 4 up and 3 on handicap.

E. R. Williams likewise chastised Norman J. Kerr, 6 up and 5 and 5 up and 4. Conde Jones defeated W. Goodall 5 up and 3 and 2 up and 1. J. P. Graves defeated Frank Dillon 3 up and 1, and they were even on

(Continued on Tenth Page.)

Again.

L.A.A.C. TEAM OUT OF LUCK.

This Time Wayne Ball has it on Them.

And Their Revenge Wasn't Collected.

Tigers Slam Two Heavers Recklessly.

BY HOWARD W. ANGUS.

"Doc" White's Occidental Tigers won the game yesterday in which the L.A.A.C. was supposed to collect sweet revenge. The score was 16 to 8, the number of innings played—eight, the time—all afternoon.

The fight might be going on yet only at darkness, O'Connor cried out, "What do you say we quit, Doc?"

"Have you had enough?" smiled White.

"You guessed it."

OUT OF LUCK.

Thus did sweet revenge go up in smoke. There are no days for the man who is down.

The game itself was a slugfest with the Occidental Tigers doing most of the slugging. Two pitchers, Rider and Ramey, were the sacrifices. Rider was knocked out of the box. Darkness ended Ramey's nightmare.

It must be admitted that the clubmen were off their game. They made plenty of clever stops, pulled a few sensational ones, but they could not get together. The longer the game went the farther they were separated.

TOO GOOD.

Wayne Ball, the Oxy spitball twirler, was master of the situation until the sixth inning. Then he lost control. His arm had tired from throwing too many slimy ones. His wiggly ones could not find the plate. When his straight ones went up, they were hit. But it was not until the eighth that he looked bad. Then he walked many and Mitchell and Shafer cleaned the bags. Ball did not seem to care.

Wayne Ball was the most conspicuous man on the field next to "Tillie" Shafer. Ball drove out a single, a triple and a home run out of five times at bat. He struck out seven men, walked eight men and made a wild pitch. Besides, the catchers couldn't hold his spitters and set on them as often as they caught them.

The most encouraging thing about

(Continued on Tenth Page.)



Bill Leard,

Former Oak and Tiger second baseman, sold outright to the Seals yesterday.

Much Doing.

SEALS BUY LEARD AND MELOAN; DILLON REMAINS WITH ANGELS.

BY HARRY A. WILLIAMS.

SEVERAL things which have been fructifying for some time came suddenly to a head yesterday and busted.

There was more business around baseball headquarters than at the fruit and vegetable market in the early morning hours. The premises were all littered up with the announcements of deals and such things.

Maier and Hogan slipped over one of the biggest deals of the season when they made an outright sale of Bill Leard and Paul Meloan to the San Francisco club.

WHAT—AGAIN?

This had hardly cooled off when President Darmody confirmed a suspicion of long standing by announcing that Frank Dillon would continue to manage the Los Angeles club.

Then, that Mr. Darmody should not go through life unacquainted with grief, Rube Ellis, Jack Ryan and Clarence Brooks, blossomed forth as holdouts. They all received contracts calling for the same salary as last year, which, they say, isn't sufficient.

Ellis announced positively that he will go to the Pittsburgh Federals unless his pay is boosted.

Darmody dispatched Dillon to the Imperial Valley last night. He refused to state the object of his mission, but there is no doubt that it is concerned with the Ryan and Brooks matter. Dillon also will attempt to sign up a new player while in the valley.

NO ACTION.

Berry held another conference with Corhan yesterday. Both state that no agreement was reached, but Berry still seems confident that he will land the player. There is little doubt that Corhan will be with the Seals next season.

The sale of Leard and Meloan was closed over the long-distance telephone after Hogan and Wolverton had talked about $5 worth. Berry, although in the city, knew nothing of the deal until informed by newspaper men. This shows how completely he has placed the rebuilding of the Seals in the hands of Wolverton.

The announcement that Dillon would remain with the Angels occasioned no surprise, as it was learned two weeks ago that all efforts of Darmody to get a playing manager had been futile. Darmody alone clung to the hope that Shafer might be induced to take the position.

NO PAPERS.

There is no signed contract between Darmody and Dillon, the former announced.

"Some may have gained the impression that I was stalling in regard to announcing my manager," said Darmody. "Such was not the case. I offered three men the place. One of these, as is already known, was Shafer. The others were players of national reputation. Not until today did I become convinced that they could not be secured.

"Failing in this, I felt that Dillon should be given another chance with the club, rather than employ another bench manager. He has built up a team that figures to win the championship, and I think should be allowed to demonstrate what he can do with it. He is a credit to the game and knows baseball from every angle.

"There is no written contract between us. This leaves me free to make a change at any time which I see fit, even during the season. I do not anticipate the necessity of anything like that, however, as I have full confidence in Dillon's ability to deliver. But I want it clearly understood by the public that I am after results, and will allow nothing to stand in the way."

OLD-TIMER.

Dillon has been with the Los Angeles club eleven years. He won two pennants under Morley and the same number under Berry. He landed his last flag six years ago, or in 1908. Since that time Kid Mohler has accounted for one pennant, Bud Sharpe for one and McCredie for four.

Dillon has been in a peculiar and unusual position during the past six weeks. The first intimation that there might be a change came when Darmody, after buying the team, announced that he would start the 1915 season with a playing manager.

Hardly a day passed that some one was not trotted out as a possible successor. Finally the humor of the situation began to develop, and the fans and scribes began drawing on their imagination. Probably no manager had as many successors named for him as Dillon. Among those given honorable mention were:

Arthur Shafer.
Frank Chance.
Mike Donlin.
Del Howard.
Jimmy Williams.
Harry Wolverton.
Roy Brashear.
Kitty Brashear.
Walter Bolds.
T. R.
Bud Sharpe.
Ivan Olson.
Harry Hinchman.
Harry K. Thaw.
Dummy Taylor.
Lake McGluke.
Dummy Kihm.
Swat Mulligan.
Dummy Hoy.
Prof. Amos Riddlesnatch.

That certainly comes under the head of meeting and beating all-comers.

FEW CHANGES.

Dillon does not figure that he will have to make many changes in the club. Last season's team is practically intact. Washington claimed both Gedeon and Ehmke, but the former could not be used, as the club was well stocked with outfielders. Dillon is now negotiating with Clark Griffith for the return of Ehmke. If that is accomplished, the addition of one more pitcher is about all that will be needed in that department.

The greatest danger seems to be in the Feds breaking up the great outfield which Berry assembled in the past two years by the purchase of Ellis from St. Louis, Maggert from Philadelphia and Wolter from New York.

Ellis made it perfectly clear yesterday that he will go over to the Feds unless given a salary boost. Although he drove in more runs than any other man in the league last season, there were several on the Los Angeles team, he says, who drew a far bigger salary than he received.

Rebel Oakes is anxious to secure him for the Pittsburgh Feds, and will send him a contract in a few days. This, in fact, is probably now on its way here. It will name a salary of approximately $5000 a year.

Johnny Kane will be on the job for the Tigers again this year. He turned in his signed contract to Maier yesterday.

Look over our stock of
Mackinaw Coats
We have the finest assortment in the city at $10.00.
The coat for automobiling, driving, hiking and horseback riding.
Shaker Knit Sweater Coats.
Imported Angora Sweater Coats.
Supplies: Clubs, Clothing and Shoes, all the popular Golf Balls.
GUFTS-LYON ARMS CO.
"Good Shooting Goods"
428 South Spring St.

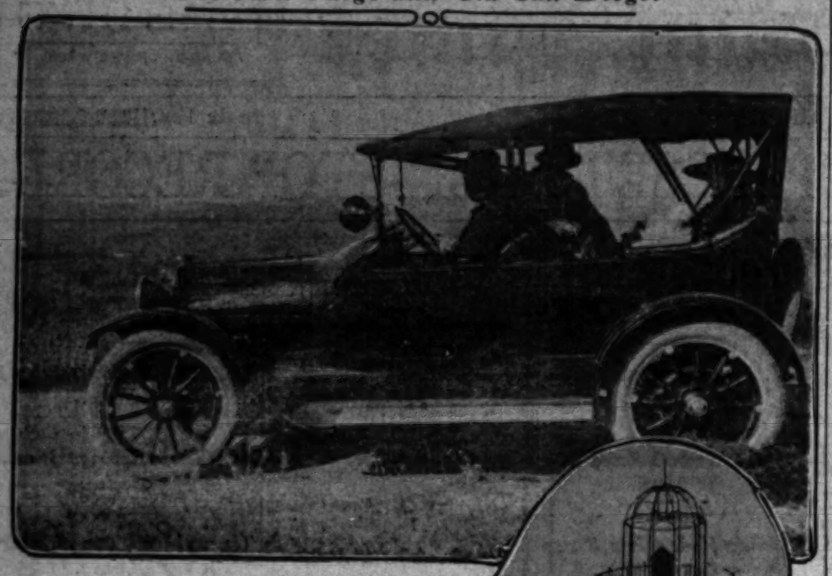
CLEAR-AWAY!
OUR ANNUAL CLEARAWAY SALE OF EVERYTHING OUTING AND ATHLETIC" STARTS MONDAY, JAN. 18th, AT
ere No. 1 AT 3rd ST.
BETWEEN BROADWAY AND SPRING ST.
CLINE CO.
214 WEST 3RD ST.
Cline-Cline Co. 214 West 3rd St.
SUCCESSORS TO DYAS-CLINE CO.

Packard
Pleasure Cars and Trucks
California Motor Company
EARLE C. ANTHONY
Tenth and Hope

Chalmers Sixes
For 1915
Light Six Touring Car Fully Equipped . . . $1650
Light Six, Six Passenger, Fully Equipped . . . $1725
Master Six, two models, Boat body, seven passenger, or torpedo with divided front seat, fully equipped . . . $2400
Prices F. O. B. Detroit
Complete line of enclosed models
Western Motor Car Co.
1010 South Hope

THE Grant $495
TOP-WINDSHIELD-SPEEDOMETER
$80 EXTRA WITH
ELECTRIC STARTER & LIGHTS
Sold Exclusively by
WESTERN MOTOR CAR CO.
1010 So. Hope Los Angeles.

The New Paige and Old San Diego.



Dist.

ROAD RECORD FOR MACHINE.

New Mark Hung up for Drive Between Cities.

No Mechanical Adjustments Made on Run.

Radiator Sealed During the Strenuous Grind.

A 1915 twenty-eight-horse-power Buick touring car has just established a new record between Seattle and Vancouver, B. C., and return. The Buick made the 348 miles in 14h. 4m., elapsed time, and 10h. 57m., actual running time, an average of 31.74 miles per hour.

Several unusual features distinguish the performance of the little car on its record run. Before the car was sent away, the hood and radiator were sealed, to prevent any mechanical adjustments being made, or the addition of any water to the cooling system. These seals were intact at the conclusion of the run.

In addition to making the entire trip without a mechanical adjustment or the addition of any water to the cooling system, the Buick averaged 21.75 miles to the gallon of gasoline.

A number of sealed radiator performances have been credited to the Buick recently. It was the same model of car that made the trip from San Francisco to Los Angeles and return with the radiator sealed last November. On this trip the seals were broken at the conclusion of the 1000-mile run and only one quart of water was necessary to replenish the water supply.

A feature of the Vancouver run is the fact that the Buick made the return trip from Vancouver to Seattle within three minutes of the time of the up-bound trip. This probably sets a new record for consistency in road record driving.

The Buick twenty-eight-horse-power car now holds all road records from San Francisco to British Columbia. The San Francisco-to-Seattle record was won a short time ago in 52h. 15m.

DON SMITH BETTER AFTER OPERATION.

Don Smith, sales manager of the Chandler company, who has been kept in the California Hospital, after an operation for appendicitis, expects to return to his office tomorrow.

Though retained by the surgeon against his will for the past week, Smith has planned and directed his selling campaign from the sick bed.



Firestone Smith's party.

Visiting scenic points around the southern exposition city during stay in San Diego for fair opening celebration. Above, Smith at wheel of his 1915 Paige on summit of Mission Hills overlooking Old Town and Mission Bay. In the car are Mrs. Smith, Earl Cooper (the Stutz racing driver,) Mrs. Cooper and A. T. Smith, Jr. Below, the old Spanish lighthouse on Point Loma, one of the landmarks of historic old California.

Scenic Beauty.

MANY INTERESTING TRIPS FOR MOTORISTS OFFERED.

THE exposition is not all that attracts the motorist to San Diego. The exposition is the headliner during 1915, but there are many scenic drives for the motorist which make the stay in the Southern California exposition city all the more interesting and enjoyable.

There is no machine allowed inside the fair grounds, and it is a great pleasure to get into the machine and visit the old San Diego, after spending hours on foot looking over the fair exhibits and covering miles of pavement.

One of the most interesting trips for the motorists visiting San Diego is the run across the international boundary into Old Mexico. The quaint little town of Tia Juana, rebel swept and the scene of bloody battles between the warring forces of the country, offers a rare combination to the sightseer with an automobile.

There is the scenic Point Loma drive over the winding boulevard along the crest of the high peninsula to the old Spanish lighthouse on the highest point.

The drive around the bay returning along the Silver Strand to Coronado is a wonderful experience and one that few motorists will miss if they are fortunate enough to learn of the route.

The short tour out to La Jolla is one to interest the motorist, and there are many other short tours into the back country.

Some autoists are not satisfied with the short tours, but make runs into the Imperial Valley and even into Arizona from San Diego.

WIRE ORDERS DO HAPPY NEW YEAR.

LOCAL CONCERN SELLS AUTOS BY TELEGRAPH AND AGENCY NOW FOR NORTH.

Orders for motor cars by telegraph, ushered in the prosperity of the new year on automobile row when the Golden State Motor Car Company received several wire communications in a single day, placing orders for Partin-Palmer "20's" for immediate deliveries.

Arrangements for the establishing of a big agency for the Partin-Palmer in San Francisco are now being made by the Golden State Motor Car Company. To this end General Manager E. S. de Tamble will leave in a few days for the northern city to complete contracts with one of the largest automobile dealers there.

An additional shipment of sixty-eight more cars from the Chicago factories of the Partin-Palmer were received during the past week. These are for immediate distribution to recent purchasers.

MILK CHOCOLATE CAR COMBINATION.

A pure white Packard, "5-48" equipped with wire wheels, was delivered last week by the California Motor Company to W. M. Petitfils, proprietor of the Chocolate Shops of this city. The leather upholstery of the car is of a deep green, and the contrast with the exterior finish makes one of the most striking motor cars ever seen here.

The car is one of the most powerful stock models produced today. With top and windshield up, the car is guaranteed to show sixty miles per hour, which should insure that its white paint need never be soiled from dust of cars passing it.

CHANDLER CARS BRING TOURISTS.

EASTERN VISITORS DRIVE OVER DESPITE WINTER ROAD CONDITIONS.

Owners of Chandler cars are making their cross-country trips to California regardless of winter road conditions. Five parties who recently arrived are now in Pasadena.

Jack Andrews and his wife drove the southern route from Toledo, O., through Raton Pass, Phoenix and Yuma, finding snow only at Raton.

J. C. Houston of Savannah, Ga., followed the all-southern route through Texas, New Mexico and Arizona to San Diego, thence up the coast. Western Texas roads were bad because of heavy rains, but the Chandler was not stopped.

MANY MOTORS CHOSE MASTER.

Twelve of nineteen cars which started in the San Diego road race yesterday were equipped with Master carburetors, the powerful speed agent of Los Angeles manufacture.

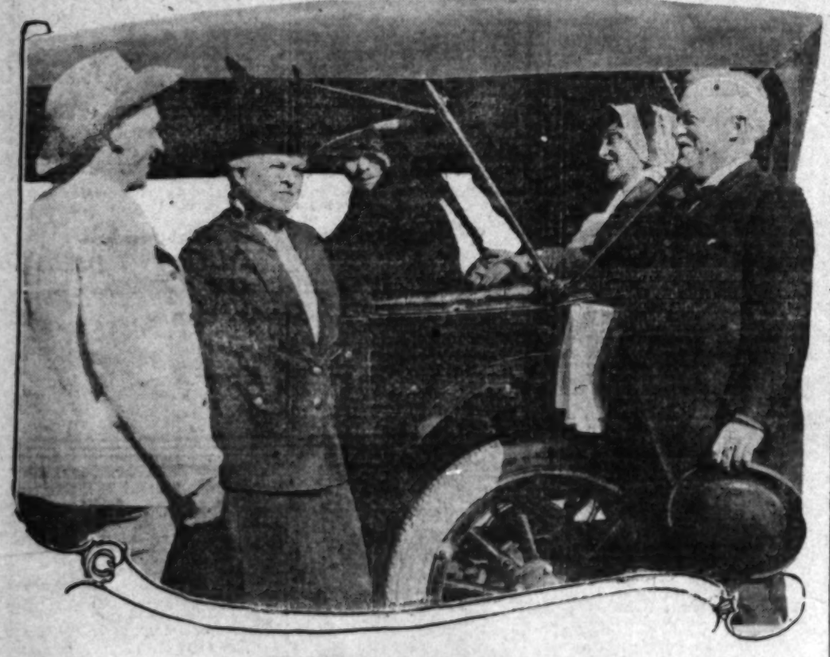
Attesting the worth of the Master were the three French Peugeots, driven by Bob Burman, Eddie Rickenbacher and Fred McCarthy; Harry Grant's Sunbeam, Eddie O'Donnell, Jack Calligan and Tom Alley, pilots of the three Duesenbergs; Huntley Gordon's Special, Guy Ruckstell's Mercer, the Tahis, Shields's Special and one Marmon.

MOTORISTS ARE GIVEN WARNING.

Motorists who are contemplating tours into the "wilds" were warned yesterday by officials of the Automobile Club of Southern California to guard against adulterated gasoline.

At small garages in out-of-the-way places, where gas is quoted at figures impossibly low, it is advised that the supply be closely examined.

Following a recommendation that dealers in petroleum products be required to secure a city license, steps are contemplated to protect the 1915 motorists.



The Auburn at the exposition opening.

From left to right, Charles Lummis, Miss Conchita Sepulveda, Miss Kathryn Montreville Cocke of Los Angeles, owner of the Auburn touring car; Count and Countess del Valle de Salazar, inside car; Baroness de Croze and U. S. Grant, Jr. Photograph taken for The Times in front of the Grant Hotel during the busy days of the Panama-California Exposition opening celebration.

PAIGE



F. O. B. $1175 LOS ANGELES

CONSIDERING THE PRICE, THIS IS THE MOST WONDERFUL AUTOMOBILE ON THE MARKET

The Paige 36 is proving a big seller because it has made good.

When we offered this new model we not only told you it was one of the strongest and best light cars on the market, but we proved it to you.

Two of our demonstrators were put in the Los Angeles-to-Phoenix road race and they finished second and third—the most consistent performance ever made by any cars in the Phoenix race.

This was the severest test to which a car could be subjected.

Every owner of a Paige is a booster. It has a world of "pep" and a world of endurance. Endurance is one of the great qualities of the Paige.

Considering that this car is delivered here complete it is easily the greatest automobile value. See the new Paige.

SPECIFICATIONS

MOTOR—4 cylinders, cast en bloc; bore 4 inches, stroke 5 inches. Hung on three-point suspension; designed as unit with transmission.
TRANSMISSION—Three speeds forward, one reverse; Chrome nickel steel gears.
ELECTRIC SYSTEM—Gray & Davis Large Unit, separate motor and generator; Willard 3-cell, 90-hour storage battery. Accessible single wire system.
IGNITION—Bosch Magneto; variable spark.
CARBURETOR—Stewart.
COOLING—Water cooled; honeycomb radiator; circulation by centrifugal pump; driven by silent chain; ball-bearing fan.
CLUTCH—Multiple disc, with cork inserts; housed-in-fly-wheel, in dust-proof case running in oil.
LUBRICATION—Combination force feed and constant level splash. Oil forced to main bearings by plunger pump operated from cam shaft. Oil in bottom of crank-case sprays cylinders, piston and connecting rod bearings.
AXLE—Rear, floating type; front, I-beam, one-piece drop forging. Hyatt anti-friction roller bearing.
SPRINGS—Front, semi-elliptic, 34 inches long, 2 inches wide; rear, full elliptic, 38 inches long, 2 inches wide; re-bound clips.
CONTROL—Left-hand drive, center control, spark and throttle levers on steering wheel. Ignition switch, lighting switch, dash light, current indicator, speedometer, oil pressure gauge on cowl board, very accessible.
GASOLINE TANK—Tank [illegible] shroud dash; gravity feed; [illegible] valve; carburetor adjustment.
TIRES—34x4-inch. Non-skid [illegible]
WHEELS—Wood, artillery type, [illegible] in diameter, 12 spokes; front [illegible] Demountable rims.
WHEEL BASE—114-inch.
UPHOLSTERY—Genuine [illegible] sumptuous curled hair and [illegible]
FENDERS—Latest type Crowned.
EQUIPMENT—Silk mohair top; [illegible] ventilating windshield; speedometer; [illegible] extra demountable rim; rear [illegible] carrier in rear; robe rail; [illegible] horn; pump; jack; tools and [illegible] kit.

The Paige-Detroit Motor Car Company, Detroit, Mich.

California DON LEE Distributor

12TH AND MAIN STREETS

Los Angeles Fresno San Francisco Sacramento Oakland Pasadena, 131 E. Colo.

BRISCOE

$785.00

Including electric self-starter, electric lights, generator, one-man mohair top and boot, wood or wire wheels, speedometer, high-tension magneto, windshield, etc.



Runs Like a French Car
Looks Like a French Car
But—The Price is American

Do you know what distinguishes all high-grade, expensive French cars? Smooth propulsion—smooth propulsion at all speeds and under all conditions.

The BRISCOE CAR runs like a French car because this car was first designed and built in the Briscoe laboratory at Billancourt, France. It contains the best ideas of the great engineers who were consulted.

The BRISCOE CAR looks like a French car because it is designed by foreign artists to appeal to discriminating purchasers in this country. Although selling for less than a thousand dollars, its appearance takes it out of the ordinary-looking, low-value class.

Furthermore, because of methods of construction, careful workmanship, and fine materials used, the BRISCOE CAR will always be classed with the highest-priced large cars—not with the cheap, ordinary product of hasty and careless manufacture.

Its reliability is assured by the fact that the men who built this car have made scores of other cars—by the fact that they have a fund of personal experience as large as any group of men in the automobile industry—by the fact that the design of this car is the result of three years' study and investigation here and abroad.

A Demonstration on the Road

We will be glad to give you a demonstration of the Briscoe Car on any roads or hills you may select. You are the one to be satisfied—so demonstration on your own terms will [illegible]

Note carefully the following features, boasted of in cars costing $1100 to $1500. You would *demand* them if you were paying $1500 to $2500. The BRISCOE has them—without additional charge:

French Chassis
French Line body designed by Carrosserie Internationale, Paris
107-inch wheelbase
Sunken center headlight
Electric lights
Silent electric starter
Wire wheels (wood optional)
Full-floating rear axle
Continental type front axle
Electric horn button on steering wheel
Ajax Tires (Guaranteed 5000 miles)
Flush instrument board carrying carburetor adjustment, speedometer, oil gauge and electric gauge
Light weight, 1800 pounds
Three-point suspension
Luxurious upholstery
Home comfort seats
Left hand drive
Chrome Vanadium Steel
One-man Mohair top and boot
Parisian curtains
Gasoline tank under cowl
Paint—Highest quality Brewster Green
Extra long, new alloy steel springs
Safety-first brakes
High-tension magneto
All bearings [illegible] with Ball [illegible] in other cars only [illegible]
Motor, Briscoe Long-stroke, high-speed motor
Cylinders 104x114
Transmission sub-unit
Speedometer on every [illegible] chain

Briscoe Motor Company, Inc., Jackson, Mich.

Price, F. O. B. Factory.

PACIFIC KISSELKAR BRANCH
1001-09 SOUTH OLIVE STREET.
Pacific Coast Distributors
Home 10457
Los Angeles
San Francisco
Good Territory Open for Live Agents—Apply Quick.

OXY-ACETYLENE WELDING

Broken cylinders, crank cases and other machine parts can be made good as new by our process. Don't buy new till you get our estimate. We can probably save you money. Aluminum welding a specialty.

THE WELDING SHOP,
228-238 Central Ave.
Care Smith-Booth-Usher Co.
Main 2693. Home 10441.

S. NORDLINGER & SONS.
Established 1860
OLDEST JEWELRY HOUSE IN SOUTHERN CALIFORNIA
631-633 So. Broadway,

Cine-Mine

OS ANGELES

THE MOST
E MARKET
test to which a car could
e is a booster. It is a car
durance. Endurance is
aige.
ar is delivered here for
tomobile value. By all

NE TANK—Tank
dash; gravity feed; reserve
carburetor adjustment
-34x4-inch. Non-skid tread
S—Wood, artillery type, 36
ester, 12 spokes, front
ntable rims.
BASE—116-inch.
TERY—Genuine leather
ous curled hair and
RS—Latest type Crowned
ENT—Silk mohair top;
ting windshield; speedometer;
demountable rim; one
in rear; robe rail; license
pump; jack; tools and tire

Pasadena, 151 E.

OE



h Car
h Car
erican
OE CAR will always be classed
priced large cars—not with the
product of hasty and careless

s assured by the fact that the
his car have made successes of
t fact that they have a fund of
e as large as any group of men
industry—by the fact that the
s the result of three years' study
here and abroad.

tration on the Roads
to give you a demonstration of
n any roads or hills you may
the one to be considered—a
your own terms will convince you.

seating $1100 to $1400.
2500. The BRISCOE

All bearings Timken fitted
with Bullet (not found
in other cars under
$2000)
Motor, Blue, L-head type
Long-stroke, high-speed
motor
Cylinders 3 1-8 x 5 1-8
Transmission with
selective
Speedometer on
mission shaft

n, Mich.

Cine-Cline Co
SUCCESSORS TO
224 West Third.



Where the Auto is Barred.



Buick Six at exposition gate.

Sergt. C. R. Boone of the Balboa Guard instructing Paul Hyde of San Diego to park his Buick touring car back from the safety zone at street entrance to the San Diego exposition. In rear seat are Frank Lowry and W. E. Wagner. Below, Hyde's Buick leaving west gate, exposition buildings in background.

Never a Chance.

SHINE HELPS FAIR, BUT CAN'T PASS GATE.

...n of every description ...e opening celebration ...n Diego exposition, yet ...ile has no place on the ...rounds.

...n exception of the electri... on the grounds instead of ...ous push chairs, and the two ...r motor trucks, there are no ...d on the grounds. The ...ade use the treasury wagon ...

...o two eight-cylinder ...ing owned by the expo... is to keep on the grounds. ...ile is popular, but there ...ough, and the most popular ...about the grounds is ...

...ward entrance the ...ne end of the long con... across the arroyo, and ...ere often parked three ...

The Long Journey.

POSITIONS FIRST OF MOTORIST'S RAMBLES.

...last five days of the new year ...ppy ones for the Carlton-...Interior Company. Three ...a McFarlan limousine ...ery good truck were sold ...for the new year.

...er, who purchased a Mc... car at the automobile ...an order for a McFar... He will retain his ...for general work.

The Full Line.

TRUCK WELL REPRESENTED IN SOUTHERN CALIFORNIA.

...last week, the full line of ...r trucks is now represent... Los Angeles. Negotiations ...ed a few days ago by ...Motor Truck Company of ..., whereby the Mack Motor ...ny of Los Angeles be... Southern California distribu... ...ofield, sales manager for the ...Truck company, and J. A. ..., manager for the Mack ...Company, completed the ...ter has been supplied with ...line of demonstrators and ...ks are being hurried to him ...ill make deliveries with...

...Brunner, manager for the ...Motor Truck, Homer has on... ...ston, and built up a ...

...ern truck will ...Stoner for Stoner. ...ck has been han... ...Stoner, the econ... ...ck, in 1906, ...-pound ...ck and built ...ck of 1000 ...ity of today in their ...

Chesterfield sixes, the new Jeffery light six, were sold to S. N. Dutscher, J. L. Olson and R. T. Howard. Howard will take delivery of the car February 1 and will begin at once a tour which will not be completed until he reaches Boston in July.

From Los Angeles he will tour to San Diego for the exposition there. He will then proceed to San Francisco for the opening of the fair, and stay there for the Vanderbilt and Grand Prize races.

The Republic maintains the distinction of being the most rapidly growing truck concern in the United States. It is the only truck factory that has what is known as the tram system of construction. This means that the chassis is started through the plant on a carriage and parts are brought from the stockroom and installed as the tram moves along from one group of workmen to the next, and from one department to the next.

No part in building the Republic truck is moved by hand.

The rear axle construction of the new Republic is one of its distinctive features. The weight of the load is carried wholly on a dead axle. The driving power is transmitted through the live axle shaft and spur pinions direct to the wheels, so that no matter how great the load, it has no effect on the carrying parts. By reason of this type of axles, solid tires may be used with equal facility as pneumatics, a factor not found in the average truck.

Domestic demands for the Republic truck have been so great, Holmes says, that the factory has made no move to acquire any of the foreign export business. He asserts the factory is running day and night to keep up with the home orders and that the European war does not figure at all in the production figures of the factory.

NEEDED ROOM IS TO BE ACQUIRED.

MAKERS OF SPEEDOMETERS AND VACUUM-FEED SYSTEMS ENLARGE PLANT.

The Stewart-Warner Speedometer Corporation has announced plans for the erection of a new six-story reinforced concrete building, adjacent to the present location. The newly-acquired site is 80x124 feet.

This annex to the present plant, which covers a site 190x250 feet, will allow the corporation the much-needed added space for the manufacture of its speedometers and vacuum-feed systems.

This addition to the plant will cost in the neighborhood of $200,000 and will give employment to about 300 more men in the Stewart-Warner factory.

UNDER WAY.

The Chicago Speedway Association has let the contract for the construction of its $1,000,000 speedway on a 320-acre tract of land in Maywood, twelve miles distant from the center of Chicago. Calling for the completion of the work by June 1, the contract specifies a track of wood, concrete and steel, 2 by 4-inch planks to be laid on concrete piers. On the straightaways the width will be seventy feet, on the turns eighty. The management wishes to have a grand opening on June 19 with a 500-mile race. It is claimed that every seat in the grand stands—the plans call for a seating capacity of 300,000—will give a full view of the track throughout the whole distance. Inside the track will be a $75,000 clubhouse and two golf courses, one of eighteen holes, the other of nine. The golf field will be used as an aerodrome. Around the inside of the racing track will be parking space for automobiles—"enough for all the automobiles of the State of Illinois." When not in use this space may be part of a driving course for horses. The entire 320 acres are to be inclosed by a wall. It is said that the exits will be so arranged that the grand stands can be emptied in a few minutes.

FROM PHOENIX TO EXPOSITION.

Jimmy Wilson of Phoenix, who drives a Mercer speedster, arrived in Los Angeles Wednesday after a hard trip over the Yuma-San Diego route. Wilson left Phoenix Sunday morning, intending to stop over in San Diego, visit Los Angeles, and return to the exposition city for the races.

The roads are not in the best of shape, due to the heavy rains, but the Mercer had no trouble in negotiating them except in the washes, where the water was very deep for this season of the year.

NEW COAST ROAD SOON REPAIRED.

The Arnold Touring Information Bureau inspection car, while making a trip through the San Fernando Valley yesterday, reported that the State highway authorities were making splendid progress in the repairs of the new coast road just west of Cahuenga Pass.

This road has only been opened about a year, but had commenced to deteriorate very rapidly on the crown of the road and the highway engineers found it necessary to cut out these bad spots and refill them.

Want a piano? Now is the time. The Bartlett Music Co. is the place. One whole year's payments free on every new piano. Used pianos at very low prices. Don't delay. See big adv. page 4, Part IIIa.

SEE THE TRIANGLE H ON THE RADIATOR

"QUALITY"

"Quality goes where the Triangle shows." Hudson Motor Cars have "quality" stamped all over them. Your neighbor recognizes that fact instantly. Outside finish, however, does not make the car run. Hudson mechanical construction is perfect—the result of years of concentration on Sixes. Each year has shown some improvement. Today's car is a marvel of operation.

"Arnold Service" is definite. It covers a fixed period and assures you absolute freedom from cost.

Come and try out the perfected Hudson Light Six—$1700 Los Angeles.

HAROLD L. ARNOLD
1118-28 SOUTH OLIVE ST.
LOS ANGELES

PARKER DESIGN ARNOLD @ LA

Bullock's Los Angeles

Pioneer of Fair Prices

—"That's Bullock's—where I always buy my Auto Supplies and Tires—I am sure of getting 'First Quality'—Value and Service—Convenient, too—just inside 7th Street Entrance"—

Weed Chains! Non-Skid Tires! Robes! Coats! A Good Idea to Outfit for Winter at Bullock's Now.

32x3 1-2 Plain Tread Tires Priced---$13.95---at Bullock's

—It's the Fair Price way of selling First Quality Auto Tires and Supplies—
—Other sizes—at proportionately low prices—All First Quality—Fresh Stock—with Serial Number intact—Perfect in every respect—To Bullock's for Tires, Monday.

28x3	$ 9.30	33x4	$19.75	35x4½	$27.95
30x3	$ 9.95	34x4	$20.50	36x4½	$28.75
30x3½	$12.95	35x4	$21.25	37x4½	$29.50
34x3½	$14.95	36x4	$21.95	36x5	$33.00

A Great Special Offering of High Quality Inner Tubes

—An opportunity that every Auto Owner should take advantage of—Made possible through an unusual purchase.
—Fine heavy rubber tubes in perfect condition—On sale while sizes and quantities last—Phone and Mail Orders accepted subject to prior sale—Note these quantities as well as the prices—

Eleven—28x3 at $2.15.
Nineteen—30x3 at $2.20.
Four—32x3 at $2.20.
Twenty-one—30x3½ at $2.95.
Two—31x3½ at $2.95.
Nineteen—32x3½ at $3.10.
Six—34x3½ at $3.20.
Two—30x4 at $3.70.
Two—31x4 at $3.90.
Two—32x4 at $3.95.
Nineteen—33x4 at $4.10
Eighteen—34x4 at $4.20.
Six—35x4 at $4.30
Eighteen—36x4 at $4.40.
Four—34x4½ at $5.25.
Three—35x4½ at $5.30.
Six—36x4½ at $5.40.
Four—37x4½ at $5.50.
Two—36x5 at $6.45.
Four—37x5 at $6.60.

Question— Do You Know?

—"Klear Vieu" will keep rain shield vision clear in rainstorm?
—Moral: Carry 25c can in your kit—
—Valve may be cause of deflated tire — Not a puncture—
—Get 8 *Schrader Valve Insides* at Bullock's, 25c—
—Have an *extra wrench set and jack* handy in the garage—Saves time—
—*Hi-Gravity Oil* really lubricates.
—Dozens of suggestions you should have, in plain sight in the Auto Supply Section at Bullock's—



Coats at $25

—Masterpieces
—From London's Coat Makers who Create—
—Not Copies, these coats are Originals—
—Coats worth knowing—
—Coats you will be proud to introduce to your home and friends—
—Balmacaans, Raglans, Belt-Backs—Big, Broad, Roughish, Good-natured Coats—Kind every man likes—$25—
—Some of 'em more—1st floor—Coat Store—Just inside 7th St. Entrance.

½ Gal. Presto Carbon Remover 50c

That's two-thirds under regular value for one of the best known carbon eradicators.
—Just 30 half-gallon cans at this price.
—Presto Carbon Remover cleans the cylinders without harm to other metal parts. Can be used the second time—doubly economical. 50c a can.

No Charge For Road Maps

—Step into the Auto Supply Section and get the latest authentic road map of the Orange Belt.
No charge whatever.
No purchase necessary.
(Seventh-Street Entrance—10 steps from your car.)

Channel Bar Bumpers $7.50

—This price saves you nearly one-third of the usual cost and prevents the smashing of lamps, radiators and guards.
—Bumper bars of heavy two-inch channel iron, black enameled. With a wrench and five minutes you can install one. A typical Bullock saving at $7.50—which is nearly one-third under value.

Bullock's Big Values Supplies for Fords

Seat Covers $9.95
—A few complete seat covers for Ford Touring Cars, 1912 and 1913 models. You save several dollars at $9.95.

Shock Absorbers $7.50
—Four to a set. If installed, $1 extra. Gives your Ford the easy riding qualities of the heavier car. The same construction in some other absorbers cost twice Bullock's price—$7.50.

Nickeled Bumpers $5
—Strong, round bar bumpers, nickel-plated. Fitted to the car without boring holes. Save many repair bills and safeguard your motoring. $5.

Champion X Plugs 50c
—Accepted as standard factory equipment for Fords. Strong porcelain—large chamber. Will not leak compression. Special at 50c.

Bosch Spark Plugs 85c

—The ½ and ⅞ inch sizes at this sharp under-value price
—85c each

Feather Dusters, Long Ones, 50c

—Light weight dusters with 18-inch cleaning surface, made of soft feather tips, each one bound to the handle. Can be washed with soap and water. Exceptional values at 50c.

Fine Horsehide Gloves, $3.50

—Genuine horsehide gloves—black or gray hands with outside seams—heavy, black all-leather gauntlets, carefully stitched.
—To the best of our knowledge they are absolutely unequalled values at $3.50.

Good Electric Horns $1.95

—Vibrator horns, giving a far-reaching command that clears the road. Complete with wire and signal buttons; exceptional values, $1.95.

Live Wire Dry Cells 19c

—Five of these cells will operate the $1.95 Electric Horn and they cost but 19c each. They've the punch—
—and they hold it, too.

Bullock's
Broadway at Seventh

"BUILT TO SURPASS EVERY CAR IN ITS CLASS"

DODGE BROTHERS

MOTOR CAR

See the car—then ask yourself how it is possible to incorporate such wonderful quality at so moderate a price?

IT IS NOW HERE

HAROLD L. ARNOLD

1118-20 SOUTH OLIVE ST.

January Clearance Sale

—of nearly new—

Locomobile—Peerless—Franklin—Cadillac and Oldsmobile Cars priced at one-half and less of catalog list . . . An exceptional opportunity to purchase a really high grade Motor Car from a really high grade Motor Car Company at a price consistent with Quality. . . . . .

Used cars from $350 to $3500 with fair terms to responsible purchasers, and include two, four, five and seven passenger types with every modern improvement.

The Locomobile Company of America

Main 5988 Pico at Grand F2875

It's Here

G.M.C. 1500 Lb. Delivery Truck



Chassis $1240 Los Angeles.

A powerful, light-weight, well-built delivery Truck. Built by the General Motors Company, the largest manufacturers of Motor Vehicles in the World.

G.M.C. Trucks from ¾ ton to 6 ton

SOLD BY

Pioneer Commercial Auto Co.

1017-19 North Alameda St.

Phones: M. 5508; F6658

The Newly Constructed

G AND J TIRE

"If it's for the Automobile, We Have It"

Is certain to be the sensation of the year in motordom.

Greater Resiliency
Longer Life
Smooth Treads
Nobby Treads
Chain Treads

Weinstock Nichols Co.

1216 South Olive

LOS ANGELES

OAKLAND

SAN FRANCISCO

HUPMOBILE

owners are supreme in point of comfort

—greater luxury than the Hupmobile offers you can probably get at a higher price—but money can't buy more comfort.

—and by comfort we mean ease of mind and of body—ease of mind—yes, that is a factor—and a mighty big factor—in motor car comfort.

—for you can't be truly comfortable if your mind is harassed with thoughts of excessive running costs or fears of possible flaws in material or construction—these elements of worry are absolutely eliminated from the Hup—for the Hupmobile has earned itself a glorious reputation as a car of true economy.

—it is economical in gas, economical on tires, economical in every way, shape and form—but comfort of body is just as essential as mental comfort—and the former is not overlooked in the new Hup.

—longer wheelbase, bigger tires, long resilient springs, deep, soft upholstery, wide seats, high sides and plenteous room for five adult passengers.

—these improvements are all part and parcel of the effort of the Hup designers and engineers to make the Hupmobile second to none in point of real comfort.

$1295 in Los Angeles



Greer-Robbins Co.

A1187 Flower, Corner Twelfth Bdwy. 5410

NEW MANAGER FOR RACERS.

Paul Hale Bruske, for many years with the Studebaker Corporation of America, arrived in Southern California last week and went immediately to San Diego, where he took charge of the affairs of the Maxwell racing team. Bruske joined the Maxwell forces January 1 and came direct to California. After leaving San Diego the racing manager is to stop off in Los Angeles for a few days and then ship to San Francisco, where the Maxwell will be represented in the Vanderbilt and Grand Prix races.

Grand Prix.

VENICE PARKWAY RACE IS NAMED.

FIRST ANNUAL ROAD RACE MADE CLASSIC.

California Beach City Chooses Appellation Fitted to Inspire Constant Effort in Maintaining the Standard Set by Two World-renowned Sisters—Event Never to be Homeless.

"First Annual Venice, Cal., Grand Prix" is the official title adopted by the managers of the 200-mile road race planned for St. Patrick's Day on the Venice parkway.

Competing in name with two events embracing the world's auto class, the new sister intends to achieve superiority in quality and permanence of location. The French Grand Prix is run over a very difficult course, and the American Grand Prix over any old road capable of giving it a day's lodgment. But this of Venice is to be always good, and always at home.

In establishing the parkway for the course one turn has been eliminated by the authorities, affording an unequaled view of the route to spectators.

Manager Paul Derkum was in San Diego taking entries from the drivers engaged for the Point Loma race, most of whom are expected to drive at Venice.

HELPED TO OPEN THE EXPOSITION.

J. G. Davis, who drives a Cadillac, is a great booster for Nobby Tread tires. Davis was one of the Los Angeles motorists who assisted in the opening ceremonies of the San Diego exposition, New Year's Eve. He stayed in the southern city over Sunday, leaving there early Monday morning for his home.

Davis had driven down on the inland route and had determined to come home by way of the coast. Most of this road is in good shape, but due to the rains of the night before, the detours were heavy with mud, and one, from Gallvan through El Toro, was almost impassible.

NATIONAL SPEED

Former Champion Car Reported

Had No Reason

in Fast Cars.

Advantage of Foreign

In the opinion of [illegible] manager for Hawley, [illegible] National Motor Company [illegible] to the racing game, [illegible] Gartamaan says he is not [illegible] by the factory to enter [illegible] laration, but he has heard [illegible] in various authentic ways [illegible] National expects to [illegible] speed events of the country.

The National held the championship until it was [illegible] the French Peugeot and the [illegible] Indianapolis. When the [illegible] established its record, [illegible] heads said they had reached [illegible] to be won and their cars [illegible] ing by remaining in the [illegible] However, there are [illegible] to conquer and for [illegible] factory is expected to [illegible] again.

There is a [illegible] throughout the [illegible] factories in racing cars [illegible] only a few years ago [illegible] every important [illegible] racing cars. In fact, [illegible] received their first [illegible] public when they [illegible] If they proved a [illegible] enough to warrant [illegible]

It appears that the [illegible] are the ones to profit [illegible] mobile racing. The [illegible] speed age and the [illegible] ord, the more popular [illegible] This does not apply [illegible] speed bugs, either. [illegible] to own a car of the kind [illegible] Indianapolis or in some [illegible] inent race and the sales [illegible] effect throughout the [illegible]

For two consecutive [illegible] been a foregone fact [illegible] the Indianapolis [illegible]

The tendency toward [illegible] motor that new is [illegible] later models of American [illegible] a direct result from the [illegible] vasion. The big, heavy [illegible] cent years are passing to [illegible] lighter and faster [illegible] dianapolis this year, [illegible] placement has been reduced [illegible] cubic inches and [illegible] builders are resorting to [illegible] to produce models that [illegible] and at the same time [illegible] sary power and speed.

There is one thing [illegible] tional company will [illegible] of an advantage [illegible] to racing. For the past [illegible] European car that was [illegible] was fitted up in the [illegible] National engineers had [illegible] nity to examine [illegible] cars with great [illegible] perience they [illegible] something helpful [illegible] able to apply, if [illegible] racing cars.

Class Shown There.

AUTO SHOW EXHIBITS ARE LINE'S FINEST OFFERINGS.

FIVE cars represented the Packard line at the New York automobile show, which closed yesterday, according to word received from Earle C. Anthony, Packard distributor for Southern California, who attended the big motor-car exhibit. The Packard exhibit ranged from a snappy runabout, seating two, to an imperial limousine, seating seven in two compartments, both entirely enclosed.

The regular touring models included a "5-48," finished in sage green, with wood parts and wheels done in dark oak, and a "3-35" phaeton, with standard finish except that the body panels were finished in Naples yellow.

In enclosed models the Packard exhibit included, beside the big limousine, a new type, the salon-brougham, a model never before exhibited. It is a single-compartment car especially suited to the owner-driver, and created much interest at the show.

The "3-35" runabout was finished in an extremely attractive style. It was painted jet black, save for a broad white stripe with a line of gold leaf in the middle. White wire wheels, two inches smaller than standard, gave a lower appearance to the car.

Six Models.

STEVENS-DURYEA MOTORS AT NEW YORK AUTO SHOW.

SIX models of 1915 Stevens-Duryea cars shown at the New York automobile show aroused enthusiastic praise from Clarence English, who writes from the scene.

Mechanical refinements form the keynote of this year's designs in nearly all cars. The Stevens-Duryea large inclosed types are receiving special attention.

The three-point suspension, six-cylinder motor, shown in open chassis, proved a leader. Elegance and dignity in body lines and upholstering, with a variety of colors and material mark a high standard of advance.

Coupe, cabriolet, convertible car, limousine, sedan and berline comprised the group built for this year.

Automobile registration figures for Michigan show that the number of motor cars in the State is more than six times the total six years ago. In 1909 there were 11,715, whereas this year 76,322 have qualified. Licenses issued to chauffeurs during the last five years show a far less proportionate increase, being only 4749, as against 4535 in 1913 and 2868 in 1910.

Five automobile clubs in New York State, with a membership of more than 11,000, have formed the New York State Motor Federation. The organization of this new body is a phase in the fight going on in the State over matters connected with the New York State Automobile Association.

World's Greatest Tire Jobbers

AUTOMOBILE TIRE COMPANY

6th and Olive Streets, Los Angeles

533 Van Ness Ave., San Francisco. Second and B Sts., San Diego. 1758 Broadway, Oakland, Cal.

Tires that should average more miles per dollar invested than anything you can buy.

Thousands of auto owners in this country using them. Very large stock of standard makes.

We Guarantee

Goods shipped to all points C. O. D. Money refunded on goods returned intact within one week.

28x3	$ 7.50	32x4	$16.50
30x3	8.50	34x4	17.50
32x3	8.90	35x4	18.50
30x3½	11.50	36x4	18.00
31x3½	11.50	34x4½	22.50
32x3½	11.70	35x4½	22.50
34x3½	11.70	36x4½	23.50
36x3½	12.50	37x4½	23.50
30x4	14.00	34x5	30.00
31x4	15.30	35x5	25.00
32x4	16.70	36x5	25.00
37x5	27.00		

Special Price on Different Makes While They Last

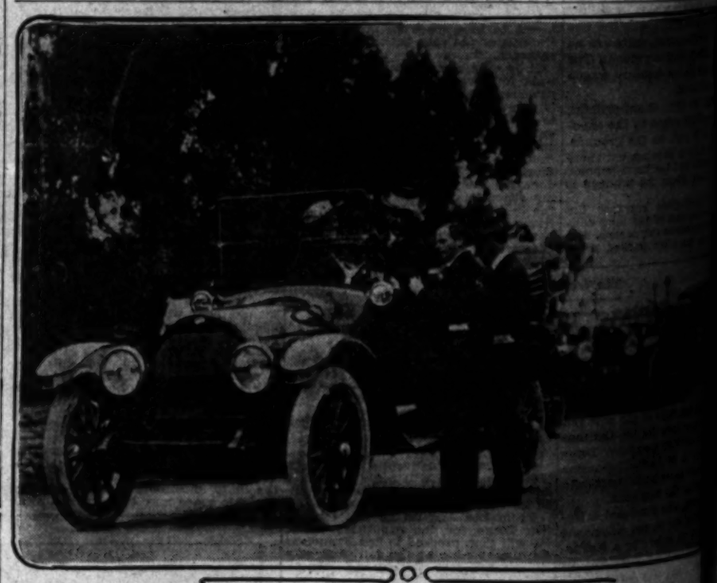
30x3	$ 8.00	34x4½	$22.50
30x3½	10.50	35x4½	15.00
34x3½	8.75	36x4½	22.50
31x4	12.00	34x5	15.00
32x4	13.00	36x5	17.50
32x4½	13.00	37x5	27.00

State Price in Ordering.

Prices Subject to Change Without Notice. Open Sunday Mornings.

Phones—F3737. H. A. DEMAREST, Mgr. Bdwy. 4043.

The Oldest Automobile Tire Jobbing Concern in the United States and the Largest in the World.



The Overland on the outside.

Automobiles are not allowed inside the grounds of the San Diego exposition, with the exception of the control, ambulance and treasury cars. Above cut shows Louis Maire and wife of San Diego in Overland car looking for parking space outside the exposition grounds.

Hard Going.

OVERLAND MAKES OVERLAND TRIP.

DR. BROWN DRIVES FROM KANSAS CITY.

Covers Lincoln Highway and Nevada Cut-off, Doing 3000 Miles of Heavy Roads in Twenty Days. Crossed Gold Hill on Own Power. No Trouble Anywhere.

"A remarkable trip," was the verdict of Dr. S. C. Brown and family, who made the journey of 3000 miles between Kansas City and Los Angeles in twenty days on an Overland car, under conditions which tested to the limit both driver and vehicle.

West of Denver began a fight with bad roads, snow and mud. Brown's car was the only one of five which crossed Gold Hill, Nev., under its own power.

Melting snow made the stretch between Mojave and Palmdale so heavy that the ordinary car would take two days for the trip, but the Overland made it in five hours, adn landed here without a hint of trouble.

More Business.

LOCAL CONCERN BRANCHES OUT WITH NEW AGENCIES

STRIKING the keynote of bigger and more prosperous business in 1915, the Western Auto Sub-Casing Company of this city, manufacturers of Fisher "Rim Grip" Sub-Casings, have announced the following new agencies and distributors in addition to the large number of old connections:

Distributors:

Guarantee Tire and Rubber Company, Salt Lake City, Utah.

Auto Tire and Rubber Company, Seattle, Wash.

Agents:

R. C. Brewer, Riverside; Central Garage, Fullerton; Crowe & Sons, Santa Cruz; Drew Carriage Company, Ontario; C. D. McNeil, Corona; Ford Sales & Service Company, Santa Ana; Escondido Garage, Escondido; Graham & Willsey, Elsinore; Greenleaf Garage, Whittier; Independent Vulcanizing Works, Orange; Mosher & Freese, Santa Barbara; H. J. Painter, Long Beach; Rabau & Baumgartner, San Jose; F. J. Rawson & Son, Venice; Remick & Co., Sacramento; Ulrey & Co., King City; Frank P. Verbeck, Pasadena.

H. S. Nicholas, [illegible] of the Western Auto Sub-Casing Company, in announcing the [illegible] tions made during the [illegible] the new year, said: "For some time past we [illegible] deluged with inquiries [illegible] to sell Fisher 'Rim Grip' [illegible] and in every instance [illegible] ered to get the very best [illegible] tive in each locality. [illegible] we have secured a [illegible] rapidly as we possibly can [illegible] act on such applications [illegible] in to us from [illegible] appoint representatives [illegible]

EMPLOYEES HAVE SHARE IN PROFITS

The King Motor Car Company of Detroit has announced a dividend of 16 per cent on the capital stock for 1914 and a bonus of $100 to each employee of the company.

The distribution of profits will be determined on the basis of wages and salaries paid during the year. The amount of the dividend will be deducted from the profits and only the balance will be considered as profits.

NEW MANAGER FOR RACERS.

Paul Hale Bruske, for many years with the Studebaker Corporation of America, arrived in Southern California last week and went immediately to San Diego, where he took charge of the affairs of the Maxwell racing team. Bruske joined the Maxwell forces January 1 and came direct to California. After leaving San Diego the racing manager is to stop off in Los Angeles for a few days and then ship to San Francisco, where the Maxwell will be represented in the Vanderbilt and Grand Prix races.

Grand Prix.

VENICE PARKWAY RACE IS NAMED.

FIRST ANNUAL ROAD RACE MADE CLASSIC.

California Beach City Chooses Appellation Fitted to Inspire Constant Effort in Maintaining the Standard Set by Two World-renowned Sisters—Event Never to be Homeless.

"First Annual Venice, Cal., Grand Prix" is the official title adopted by the managers of the 200-mile road race planned for St. Patrick's Day on the Venice parkway.

Competing in name with two events embracing the world's auto class, the new sister intends to achieve superiority in quality and permanence of location. The French Grand Prix is run over a very difficult course, and the American Grand Prix over any old road capable of giving it a day's lodgment. But this of Venice is to be always good, and always at home.

In establishing the parkway for the course one turn has been eliminated by the authorities, affording an unequaled view of the route to spectators.

Manager Paul Derkum was in San Diego taking entries from the drivers engaged for the Point Loma race, most of whom are expected to drive at Venice.

HELPED TO OPEN THE EXPOSITION.

J. G. Davis, who drives a Cadillac, is a great booster for Nobby Tread tires. Davis was one of the Los Angeles motorists who assisted in the opening ceremonies of the San Diego exposition, New Year's Eve. He stayed in the southern city over Sunday, leaving there early Monday morning for his home.

Davis had driven down on the inland route and had determined to come home by way of the coast. Most of this road is in good shape, but due to the rains of the night before, the detours were heavy with mud, and one, from Gallvan through El Toro, was almost impassible.

NATIONAL SPEED

Former Champion Car Reported

Had No Reason

in Fast Cars.

Advantage of Foreign

In the opinion of [illegible] manager for Hawley, [illegible] National Motor Company [illegible] to the racing game, [illegible] Gartamaan says he is not [illegible] by the factory to enter [illegible] laration, but he has heard [illegible] in various authentic ways [illegible] National expects to [illegible] speed events of the country.

The National held the championship until it was [illegible] the French Peugeot and the [illegible] Indianapolis. When the [illegible] established its record, [illegible] heads said they had reached [illegible] to be won and their cars [illegible] ing by remaining in the [illegible] However, there are [illegible] to conquer and for [illegible] factory is expected to [illegible] again.

There is a [illegible] throughout the [illegible] factories in racing cars [illegible] only a few years ago [illegible] every important [illegible] racing cars. In fact, [illegible] received their first [illegible] public when they [illegible] If they proved a [illegible] enough to warrant [illegible]

It appears that the [illegible] are the ones to profit [illegible] mobile racing. The [illegible] speed age and the [illegible] ord, the more popular [illegible] This does not apply [illegible] speed bugs, either. [illegible] to own a car of the kind [illegible] Indianapolis or in some [illegible] inent race and the sales [illegible] effect throughout the [illegible]

For two consecutive [illegible] been a foregone fact [illegible] the Indianapolis [illegible]

The tendency toward [illegible] motor that new is [illegible] later models of American [illegible] a direct result from the [illegible] vasion. The big, heavy [illegible] cent years are passing to [illegible] lighter and faster [illegible] dianapolis this year, [illegible] placement has been reduced [illegible] cubic inches and [illegible] builders are resorting to [illegible] to produce models that [illegible] and at the same time [illegible] sary power and speed.

There is one thing [illegible] tional company will [illegible] of an advantage [illegible] to racing. For the past [illegible] European car that was [illegible] was fitted up in the [illegible] National engineers had [illegible] nity to examine [illegible] cars with great [illegible] perience they [illegible] something helpful [illegible] able to apply, if [illegible] racing cars.

Class Shown There.

AUTO SHOW EXHIBITS ARE LINE'S FINEST OFFERINGS.

FIVE cars represented the Packard line at the New York automobile show, which closed yesterday, according to word received from Earle C. Anthony, Packard distributor for Southern California, who attended the big motor-car exhibit. The Packard exhibit ranged from a snappy runabout, seating two, to an imperial limousine, seating seven in two compartments, both entirely enclosed.

The regular touring models included a "5-48," finished in sage green, with wood parts and wheels done in dark oak, and a "3-35" phaeton, with standard finish except that the body panels were finished in Naples yellow.

In enclosed models the Packard exhibit included, beside the big limousine, a new type, the salon-brougham, a model never before exhibited. It is a single-compartment car especially suited to the owner-driver, and created much interest at the show.

The "3-35" runabout was finished in an extremely attractive style. It was painted jet black, save for a broad white stripe with a line of gold leaf in the middle. White wire wheels, two inches smaller than standard, gave a lower appearance to the car.

Six Models.

STEVENS-DURYEA MOTORS AT NEW YORK AUTO SHOW.

SIX models of 1915 Stevens-Duryea cars shown at the New York automobile show aroused enthusiastic praise from Clarence English, who writes from the scene.

Mechanical refinements form the keynote of this year's designs in nearly all cars. The Stevens-Duryea large inclosed types are receiving special attention.

The three-point suspension, six-cylinder motor, shown in open chassis, proved a leader. Elegance and dignity in body lines and upholstering, with a variety of colors and material mark a high standard of advance.

Coupe, cabriolet, convertible car, limousine, sedan and berline comprised the group built for this year.

Automobile registration figures for Michigan show that the number of motor cars in the State is more than six times the total six years ago. In 1909 there were 11,715, whereas this year 76,322 have qualified. Licenses issued to chauffeurs during the last five years show a far less proportionate increase, being only 4749, as against 4535 in 1913 and 2868 in 1910.

Five automobile clubs in New York State, with a membership of more than 11,000, have formed the New York State Motor Federation. The organization of this new body is a phase in the fight going on in the State over matters connected with the New York State Automobile Association.

World's Greatest Tire Jobbers

AUTOMOBILE TIRE COMPANY

6th and Olive Streets, Los Angeles

533 Van Ness Ave., San Francisco. Second and B Sts., San Diego. 1758 Broadway, Oakland, Cal.

Tires that should average more miles per dollar invested than anything you can buy.

Thousands of auto owners in this country using them. Very large stock of standard makes.

We Guarantee

Goods shipped to all points C. O. D. Money refunded on goods returned intact within one week.

28x3	$ 7.50	32x4	$16.50
30x3	8.50	34x4	17.50
32x3	8.90	35x4	18.50
30x3½	11.50	36x4	18.00
31x3½	11.50	34x4½	22.50
32x3½	11.70	35x4½	22.50
34x3½	11.70	36x4½	23.50
36x3½	12.50	37x4½	23.50
30x4	14.00	34x5	30.00
31x4	15.30	35x5	25.00
32x4	16.70	36x5	25.00
37x5	27.00		

Special Price on Different Makes While They Last

30x3	$ 8.00	34x4½	$22.50
30x3½	10.50	35x4½	15.00
34x3½	8.75	36x4½	22.50
31x4	12.00	34x5	15.00
32x4	13.00	36x5	17.50
32x4½	13.00	37x5	27.00

State Price in Ordering.

Prices Subject to Change Without Notice. Open Sunday Mornings.

Phones—F3737. H. A. DEMAREST, Mgr. Bdwy. 4043.

The Oldest Automobile Tire Jobbing Concern in the United States and the Largest in the World.

The Overland on the outside.

Automobiles are not allowed inside the grounds of the San Diego exposition, with the exception of the control, ambulance and treasury cars. Above cut shows Louis Maire and wife of San Diego in Overland car looking for parking space outside the exposition grounds.

Hard Going.

OVERLAND MAKES OVERLAND TRIP.

DR. BROWN DRIVES FROM KANSAS CITY.

Covers Lincoln Highway and Nevada Cut-off, Doing 3000 Miles of Heavy Roads in Twenty Days. Crossed Gold Hill on Own Power. No Trouble Anywhere.

"A remarkable trip," was the verdict of Dr. S. C. Brown and family, who made the journey of 3000 miles between Kansas City and Los Angeles in twenty days on an Overland car, under conditions which tested to the limit both driver and vehicle.

West of Denver began a fight with bad roads, snow and mud. Brown's car was the only one of five which crossed Gold Hill, Nev., under its own power.

Melting snow made the stretch between Mojave and Palmdale so heavy that the ordinary car would take two days for the trip, but the Overland made it in five hours, adn landed here without a hint of trouble.

More Business.

LOCAL CONCERN BRANCHES OUT WITH NEW AGENCIES

STRIKING the keynote of bigger and more prosperous business in 1915, the Western Auto Sub-Casing Company of this city, manufacturers of Fisher "Rim Grip" Sub-Casings, have announced the following new agencies and distributors in addition to the large number of old connections:

Distributors:

Guarantee Tire and Rubber Company, Salt Lake City, Utah.

Auto Tire and Rubber Company, Seattle, Wash.

Agents:

R. C. Brewer, Riverside; Central Garage, Fullerton; Crowe & Sons, Santa Cruz; Drew Carriage Company, Ontario; C. D. McNeil, Corona; Ford Sales & Service Company, Santa Ana; Escondido Garage, Escondido; Graham & Willsey, Elsinore; Greenleaf Garage, Whittier; Independent Vulcanizing Works, Orange; Mosher & Freese, Santa Barbara; H. J. Painter, Long Beach; Rabau & Baumgartner, San Jose; F. J. Rawson & Son, Venice; Remick & Co., Sacramento; Ulrey & Co., King City; Frank P. Verbeck, Pasadena.

H. S. Nicholas, [illegible] of the Western Auto Sub-Casing Company, in announcing the [illegible] tions made during the [illegible] the new year, said: "For some time past we [illegible] deluged with inquiries [illegible] to sell Fisher 'Rim Grip' [illegible] and in every instance [illegible] ered to get the very best [illegible] tive in each locality. [illegible] we have secured a [illegible] rapidly as we possibly can [illegible] act on such applications [illegible] in to us from [illegible] appoint representatives [illegible]

EMPLOYEES HAVE SHARE IN PROFITS

The King Motor Car Company of Detroit has announced a dividend of 16 per cent on the capital stock for 1914 and a bonus of $100 to each employee of the company.

The distribution of profits will be determined on the basis of wages and salaries paid during the year. The amount of the dividend will be deducted from the profits and only the balance will be considered as profits.

Home Industry.

OTOR TRUCK EX IS EXPOSITION

[illegible] comprehensive exhibit of the [illegible] Motor Truck [illegible] at the Panama-Californian [illegible] at San Diego is to be [illegible] in all that the word im-

[illegible] ates the desire to sell and all- [illegible] will be lacking. Visitors will [illegible] to ask questions and receive [illegible] answers without being bored [illegible] orders.

[illegible] majority of commercial car [illegible] has been desire of the exhibit- [illegible] and advertise has served [illegible] keen interest even among [illegible] truck buyers.

[illegible] seems to have prevailed [illegible] showroom was the place to [illegible] set to exhibit. In many cases [illegible] visitors that were anxious to [illegible] motor construction were treated [illegible] courtesy. This practice has [illegible] the truck industry no small [illegible] of injury and it is to be hoped [illegible] example set by the Moreland [illegible] will prove a lasting one.

[illegible] direction of the Fair Committee [illegible] the commercial car ex- [illegible] in California manufactured [illegible] served practically as a prerog- [illegible] the local truck building con-

[illegible] day of the Los Angeles man- [illegible] distillate burning truck in [illegible] Motores and Industry Building [illegible] is obvious that the Moreland [illegible] readily appreciated the im- [illegible] of this opportunity.

[illegible] of competent mechanical [illegible] and transportation experts [illegible] in charge of the Moreland [illegible] features being given on gen- [illegible] design and construction, [illegible] transportation problem is be- [illegible] solved in detail.

[illegible] workings of the new gasifier [illegible] distillate burning features of [illegible] are proving interesting sub- [illegible] ject of the eastern visitors [illegible] heard of the economy rec- [illegible] established by the Moreland [illegible] through its successful adoption [illegible] the final will listen with in- [illegible] to the talks on the gasifier.

[illegible] manufacturing, the great [illegible] derived from it, and the neces- [illegible] of investing it will be thor- [illegible] established. Even the most ar- [illegible] exponents of home industry [illegible] forced to hear that there was [illegible] a total of nearly $3,500,-

[illegible] 000 invested [illegible] factured [illegible] ating in [illegible] than 50 [illegible] Southern

The Results.

RING ADVERTISI CAMPAIGN

[illegible] to recent occurrence in [illegible] of publicity has created [illegible] interest and speculation [illegible] manufacturers and [illegible] as that which has resulted [illegible] automobile announce- [illegible] appeared two weeks ago. [illegible] considered, it was one [illegible] things ever at- [illegible] daring from what- [illegible] you look at it, yet to [illegible] it was the obvious [illegible] the Reo officials ac- [illegible] never occurred to them [illegible] daring.

In the first [illegible] penditure of [illegible] it is said to [illegible] by some [illegible] single advert- [illegible] Secondly, [illegible] more th- [illegible] Sunday [illegible] cipal cities [illegible] throughout t- [illegible] taneously in [illegible] lies, and the [illegible] nals.

Thirdly, [illegible] 5000 words [illegible] for a large [illegible] eight-point [illegible] in the news c-

Some Success.

SCONSIN MAKES M FROM BOXING R

[BY A. P. DAY WIRE.]

[illegible] (Wis.) Jan. 9.— [illegible] in Wisconsin under State [illegible] has been a success [illegible] commonwealth has profited [illegible] $15,000, according to a re- [illegible] State Athletic Commission [illegible] and issued today for pres- [illegible] the Legislature. The re- [illegible] part:

[illegible] more or less opposition [illegible] when it was creat- [illegible] opposed to boxing, but [illegible] careful administration of [illegible] elimination of the evil

features of t- [illegible] has won thous- [illegible] game.

"In fact, lea- [illegible] with State-wid- [illegible] eral public in- [illegible] reflected in the [illegible] period covered [illegible] ing one full [illegible] 150,000 person- [illegible] exhibitions an- [illegible] sion nearly a q- [illegible] lars."

The commis- [illegible] stringent in e- [illegible] there have be-

PAL HEN SPORTSMAN

[illegible] Car in San Diego Exposition Race and is s- [illegible] the Openings at the Opening Celebration, [illegible] Land De Palma or Morris.

SAN DIEGO, Jan. 8.— [illegible] Pal Al:

[illegible] be surprised I bet to hear [illegible] smile, but it ain't never [illegible] I was sore or nothing, [illegible] route to you the last time [illegible] was, where I was with the [illegible] moved I was in a hurry so [illegible] tell you much.

[illegible] you maybe want to know [illegible] am doing here at San Diego. [illegible] Well I came down to the [illegible] of the exposition and have [illegible] in the race what the [illegible] are putting over.

[illegible] car entered at Corona, but [illegible] short. Don't believe what [illegible] writers said about me be- [illegible] cause I never was yel- [illegible] bird. I never was yel- [illegible] know me Al and I aint [illegible] like some of them guys [illegible] always entering cars what [illegible] can't go for the start.

[illegible] you don't like the name of [illegible] I have entered here. It [illegible] special but it is, really s- [illegible] Franklin. The fellow which [illegible] cured for the driver job is [illegible] he is not the class that [illegible] Palmer was my choice [illegible] Ralph, how much to drive [illegible] special. He says, what is it [illegible]

[illegible] made me sore bekause old [illegible] aint the only Henry in the [illegible] race if he is advertised some [illegible]

[illegible] Gaston Morris which [illegible] Morrisene by my wife [illegible] motor, which is some [illegible] and for five hundred is I'll [illegible] half the winnings. I told [illegible] Percy or nothing like that [illegible] and he went some of the [illegible] drivers bekause [illegible] Morrisene and easy to bull [illegible]

[illegible] another sportsman [illegible] San Pedro went [illegible] big Simplex car [illegible] on the horse and [illegible] for him. They

SOME SPE THIS

SAN DIEGO TO RACE W EN

[illegible] DIRECT WIRE.] SAN DIEGO, Ja- [illegible] automobile race [illegible] the exposition gr- [illegible] afternoon. Seven- [illegible] with each entran- [illegible] $360 is to go to [illegible] event. The cars [illegible] electriquettes use- [illegible] exposition ground- [illegible] speed not to ex- [illegible] hour.

The entrants [illegible] Walter Brookins, [illegible] Janus, Knox Mars- [illegible] and Carl E. Lundo- [illegible] to be around the

The Motors.

NATIONAL MAY SPEED AGAIN

Former Champion Car Reported Listed.

Had No Reason for Stop in Fast Game.

Advantage of Workin Foreign Autos.

In the opinion of Reeve Gar... manager for Hawley, King & ... National Motor Company will ... to the racing game this ... Gartmann says he is not auth... by the factory to make such a ... laration, but he has heard it ... in various authentic ways that ... National expects to figure again ... speed events of the country.

The National held the ... championship until it was wrest... the French Peugeot and Do... Indianapolis. When the ... established its record, the ... heads said they had won all ... to be won and they could gain ... ing by remaining in the races ... However, there are now new ... to conquer and for this reason ... factory is expected to take up ... again.

There is a general ... throughout the East to ... factories in racing ... only a few years ago that ... every important concern was ... racing cars. In fact, some of ... received their first introduction ... public when they appeared in ... If they proved a success, the ... enough to warrant ...

It appears that the ... are the ones to profit most ... mobile racing. This curious ... speed age and the faster the ... ced, the more popular it ... This does not apply ... speed bugs, either. Everyone ... to own a car of the kind that ... Indianapolis or in some other ... finest race and the miles well ... effect throughout the country.

For two consecutive years ... been a foreign-built car ... the Indianapolis Speedway.

The tendency toward ... motor that now is appearing ... later models of American-... a direct result from the ... vasion. The big, heavy ... cent years are passing for ... lighter and faster type. ... dianapolis this year, the ... placement has been reduced ... cubic inches and already ... builders are resorting to all ... to produce models that will ... and at the same time have ... sary power and speed.

There is one thing which ... tional company will have ... of an advantage should it ... to racing. For the past two ... European car that won ... was fitted up in the National ... National engineers had the ... nity to examine the motors of ... cars with great care and from this ... perience they should have ... something helpful that they may ... able to apply, if they build ... racing cars.

Home Industry.

MOTOR TRUCK EXHIBIT IS EXPOSITION FEATURE.

...exhibit of the ... Motor Truck ... of the Panama-Califor... at San Diego is to be ... to all that the word im...

...to sell and ad... by leading Visitors will ... to ask questions and receive ... without being bored ...

...majority of commercial car ... floors of the exhibi... and advertise has served ... interest even among ... truck buyers.

...seems to have prevailed ... Exposition was the place to ... to exhibit. In many cases ... that were anxious to ... construction were treated ... This practice has ... truck industry no small ... and it is to be hoped ... by the Moreland ... a lasting one.

...of the Fair Commit... the commercial car ex... California manufactured ... positively as a prerequ... to local truck building con...

...of the Los Angeles man... Moreland heavy truck in ... and Industry Building ... that the Moreland ... appreciated the im... opportunity.

...of motorized mechanical ... transportation experts ... charge of the Moreland ... being given on gen... and construction, ... problem is be... detail.

...of the new gasifier ... burning features of ... interesting sub... the eastern visitors ... the economy rec... by this Moreland ... successful adoption ... will listen with in... to the gasifier.

...stressing the great ... from it, and the neces... it will be ther... Here the most ar... of home industry ... bar that there was ... total of nearly $2,500,...

696 invested in Los Angeles manufactured Moreland trucks now operating in Southern California, more than 80 per cent. of which is kept in Southern California and reinvested.



Studebaker held up at East Gate.

Officer John S. McKenzie of the Balboa Guard stops Louis H. Falk in his Studebaker three-passenger roadster New Year's Day, when the well-known member of the San Diego automobile fraternity wishes to invade the exposition grounds with the machine.

Add to this amount the hundreds of thousands of dollars that are annually paid to Moreland mechanics, which in turn is also spent in Southern California, and it will not require a statistician to figure the great necessity and importance of patronizing home manufactured products.

"The Panama-California Exposition is certain to prove a great boost for manufacturing in the West," said Watt Moreland. "We must accept the lesson as it is taught, patronize home industry wherever possible, then our capital thus invested will return to us in increasing business."

six laps to the race, or about twelve miles.

A runway is to be built into Al Levy's Cafe on the grounds and the finish is to be inside the Cafe Cristobal.

The officials for the exposition turtle race are Barney Oldfield, starter; William Mountain, referee; Charles Oesting, Walter Dupee and Capt. Kincaid, U.S.M.C., timers. Puente MacDermott of Los Angeles is to officiate as chairman of the Technical Committee. The judges named are E. Milton Barber and F. L. Mooh. Dr. Donnell is to have charge of the ambulance service on the course.

CARTMELL MAKES TIRE ESTIMATE.

A big year's market for automobile tires in California is predicted by Robert Cartmell, general representative of the Kelly-Springfield company, after some weeks passed on the Coast in the interest of his concern.

An increase of business amounting to 100 per cent. in Southern California is reported on behalf of the factory by Manager Jessup, local agent.



Exposition visitors from Imperial Valley.

El Centro motorists at San Diego Fair opening with Hudson touring car. From left to right, Mrs. Elmer Beck, A. W. Rogers at wheel of Hudson; Amos Swerdfereger, Mrs. A. W. Rogers in tonneau, Elmer Beck and son.

The Results.

...NG ADVERTISING CAMPAIGN SUCCESS.

...unusual occurrence in ... publicity has created ... trust and speculation ... manufacturers and ... which has resulted ... automobile announce... (two weeks ago. ... considered, it was one ... things ever at... during from what... look at it, yet to ... it was the obvious ... the Reo officials as... never occurred to them ...

In the first place, it involved the expenditure of over $80,000 in cash and it is said to have been, therefore, larger by some $30,000, than any previous single advertising campaign.

Secondly, it occupied two full pages in more than 125 of the leading Sunday newspapers in all principal cities and distributing points throughout the United States. Simultaneously in principal national weeklies, and the automobile trade journals.

Thirdly, there were more than 5000 words in the copy. This called for a large part of it being set in eight-point type—the usual type used in the news columns of newspapers.

Some Success.

...CONSIN MAKES MONEY FROM BOXING RECEIPTS.

[BY A. P. DAY WIRE.]

...TE (Wis.) Jan. 9.— ... Wisconsin under State ... has been a success ... commonwealth has profited ..., according to a re... State Athletic Commission ... issued today for pres... the Legislature. The re... ... from or less opposition ... when it was creat... to boxing, but ... administration of ... of the evil ... features of the old-time prize ring has won thousands of friends for the game.

"In fact, legalized boxing has met with State-wide approval. The general public interest in the sport is reflected in the fact that during the period covered by this report, including one full winter season, nearly 150,000 persons have attended boxing exhibitions and have paid for admission nearly a quarter of a million dollars."

The commission has been most stringent in enforcing the law and there have been very few violations.

...AL HEN SPORTSMAN NOW.

...in San Diego Exposition Race and is on Hand to Take in ... Openings at the Opening Celebration, but Does not Land De Palma or Morris.

...EGO, Jan. 8.— ...ain't many turns in it at that Al. only about sixteen and only four are really dangerous where a driver has a good chance to get killed without sufferin much.

When I told Settle he was a canary he said it was O. K. bekauss he knowed a man which had a bird store and he liked all kinds of birds except squabs like me. He says lots of funny things like that, and I always see the joke, you know me Al.

I saw a lot of my Imperial Valley friends here when they was having all the opening excitements and they was all glad to see me again and I bought some of the regular guys some beer. I was sport enough for that, you know me Al.

Your old pal, HEN.

P. S. Don't pay no attention to the papers what they says about my car in the road race. I wil write you the straight dope myself. H.

SOME SPEED TO THIS SPECTACLE.

SAN DIEGO TO HAVE TURTLE RACE WITH SEVEN ENTRIES.

[BY DIRECT WIRE—EXCLUSIVE DISPATCH.]

SAN DIEGO, Jan. 9.—A novel near-automobile race is to be staged in the exposition grounds here Sunday afternoon. Seven entries are in and with each entrant paying a $50 fee, $350 is to go to the winner of the event. The cars to be used are the electriquettes used exclusively on the exposition grounds, guaranteed for a speed not to exceed three miles an hour.

The entrants are Austin Adams, Walter Brookins, Roger Janus, J. E. Janus, Knox Martin, Tod Mossholder and Carl E. Lundquist. The course is to be around the exposition grounds.

FEDERAL MOTOR TRUCKS

It's a Case of Quick Delivery in Your Business

You know the importance of it—you can realize it better than anyone else. You know your customers demand it, and that is why it has been one of the ambitions of your organization to gain a reputation for speedy deliveries. Your desire for this reputation has no doubt been second only to perfecting your product.

But it is not only a case of Quick Delivery that is your real problem. It is efficient, quick, dependable and economical delivery that you want to accomplish.

FEDERAL Motor Trucks will help you.

FEDERAL Service Stations insure **FEDERAL** owners against serious interruption of service—make your FEDERAL Trucks dividend-paying investments.

The Pacific KisselKar Branch

1001-09 South Olive Street

10457. LOS ANGELES Broadway 2963.

San Francisco. Oakland.

$20,000 WORTH OF AUTO PARTS IN STOCK.

OWNERS AND GARAGE MEN GET QUICK SERVICE.

DON'T OVERLOOK THE MOST IMPORTANT PART IN OWNING AN AUTOMOBILE OR RUNNING A GARAGE.

WE CARRY THE LARGEST STOCK OF AUTO PARTS ON THE PACIFIC COAST.

WE HAVE THE BEST EQUIPPED MACHINE SHOP IN SO. CAL.

WE MAKE A SPECIALTY OF AUTOMOBILE PARTS, CYLINDER GRINDING, GEAR CUTTING, ETC.

W. J. BURT MOTOR CAR CO., Pico and Hope Sts.

Hamburger's

Main Floor Broadway, Eighth and Hill Streets

Auto Supply Store

See our Double Page Adv. in Society Section.

January Clearance Sale

Everything for the Autoist but the Auto.

—A sale which surpasses all our former efforts in value-giving and in the variety and the quantity of the merchandise offered. Note the low clearance prices—

Tire Reliners are Reduced

$8.00 "Pendleton" Gasoline Locks } $5.00



—The theft of your car absolutely prevented, as they lock your gasoline line. Of heavy brass, nickel plated and fitted with best "Yale" lock. Only 8 left for the Clearance— that means order early.

—When a tire is pretty well "used up" one of these reliners will renew its strength and greatly increase its mileage. Get two reliners in the sale tomorrow for the usual price of one.

—Were $3.75, now $1.85
—Were $4.40, now $2.20
—Were $5.00, now $2.50
—Were $6.00, now $3.00
—Were $7.00, now $3.50
—Were $9.25, now $4.65
—Were $11.00, now $5.50

$3.75 Worth of Lubricating Oil } $3.00
5 Gallons—Motorol, Oilright, Keystone Brands!

—High-grade Pennsylvania paraffine-base oils—all of them. Further proof of how the Great White Store's purchasing power saves you money.

—85c Gallon Motorol and Keystone Oil tomorrow at 65c.

$1.00 Nu-Gloss Body Polish 65c

—Another economy offering for which you may thank the Clearance Sale. Nu-Gloss Body Polish—a polish that not only polishes but cleans and preserves the finish of your car as well.

$1.25 "Koo" Grease 65c
$2.00 "Koo" Grease $1.20

—A quantity purchase. The celebrated "Koo" grease reduces wear and abrasions of gears to a minimum and does not leak, throw out of the case nor cause overheating.

$14.50 Schebler 1½ in. Carburetors, $9.50

—"Schebler" carburetors are free from the many complications found in most carburetors. They maintain the proper proportion of air and gasoline vapor, giving greater power as well as economy of operation.



Headquarters for Auto Robes

Attractive Wear-worthy Kinds—Prices range from $3.50 to $25.00.

"Klaxons" Reduced



Model "L" $19.00

—The "Klaxon" is absolutely reliable—it emits a roar of attention-compelling quality which distinguishes it from all other sounds and puts other road users instinctively on their guard.

The new low prices follow—

—$35 Type "L" Klaxon Horns, $19.
—$20 "Klaxonet" Horns, $14.25.
—$12.00 "Klaxet" Horns, $8.55.
—$10.00 Hand Klaxons, $7.15.

—An assortment that includes high grade robes in sufficient variety to suit the needs, tastes and pocket book of any autoist.

—Plaid fringed robes, plain robes, Navajo all-wool robes, Navajo part-wool robes; plain, fancy and waterproof wool plush robes, silk plush robes and many others in patterns and colorings too numerous to itemize.

Spark Plugs Advertised $1 Lines 25c

—Well known standard makes in ⅞ and ½ metric sizes.

$50.00 Speedometers, $20.00

—The world's famous "Stewart" model "B" —only a few left, hence this drastic reduction in price to close them out. With rotating 4-inch dial, 60-mile speedometer, 100,000-mile odometer, 100-mile trip register and accurate grade indicater.

(Hamburger's—Main Floor—Broadway Entrance.)

TIMES DIRECTORY of Automobiles

Abbott-Detroit — 4-40, $1900; 4-50, $2200; 6-50, $2400, at L. A. Full Line of "MICHIGAN" Parts. ABBOTT MOTOR SALES CO., F7055. 1212 S. OLIVE ST. Main 7702

Apperson — 1915 MODELS AT NEW PRICES. FACTORY BRANCH—FACTORY SERVICE. 1316 SOUTH FLOWER ST. 22971. Harris M. Hanshue, Mgr. Main 1934.

Auburn — TOURIST PARTS. W. J. BURT MOTOR CAR CO. Pico and Hope Sts.

Chevrolet — "THE PHOENIX RACE WINNER" 2900 and $1075, at Los Angeles. CHEVROLET MOTOR CO. OF CALIFORNIA. 25468. 432 W. Pico St. Bdwy. 740

Cole — Four-cylinder, $1065. Little Six, $1065. Big Six, $2465. Prices F. O. B. Factory. COLE MOTOR CO. "The Standardized Car" F1056. 842-46 South Olive St. Main 2191.

Detroit Electric — California Electric Garage Co. Main office and Salesroom 674 South Alvarado Street. Home 60309 Wilshire 807.

Don Lee — Cadillac and Paige Agency. Twelfth and Main Streets. Main 8787 60620. Tires and Accessories

Fiat and McFarlan. CARLTON-FAULKNER-BOWLES CO., Tenth and Hope St. Phones—F7080; Main 6711.

Glide — "THIRTY" $1295 LOS ANGELES. BATTEY BROS. MOTOR SALES CO., F5676 1026 South Olive Street Main 2781

Herff-Brooks — LOWEST PRICED SIX. DE VAUX MOTOR SALES CO. Main 823. Figueroa at 11th. 58374.

Locomobile Co. of America — Pico & Grand. Main 2300; F2075.

Metz "22" 1915 — Model now on exhibition. High-grade fore-door roadster. Standard equipment throughout. METZ COMPANY. 118 West Pico. $555. Main 944 Home 23452

Milburn — LIGHT ELECTRICS. Electric Vehicle Co., West 1944. 1642-64 W. Washington St. 72307.

Moon — Four—35, $1475. Light Six—40, $1700. Light-weight Six—50, $2400. Lynn C. Buxton—Pico at Olive. Main 577, F6851. "Study the Moon"

Partin-Palmer "38" — The Car With the Wonderful Motor. Golden State Motor Car Co. 825 South Olive Street. F2985. Main 2985.

Reo the Fifth — All Models now on Exhibition. REO PACIFIC CO. 942 South Grand Ave.

Simplex-Mercer — Pacific Coast Agency Simplex and Mercer Motor Cars, 1057 South Olive St. A4547; Main 7562.

Stutz — CHAMPION CAR OF AMERICA. 412-414 West Pico St. Home 52602 Main 7047

Trumbull — 1915 AUTOMOBILE—$460, at Los Angeles. THE UTILITY CAR FOR TWO PEOPLE. Los Angeles Motorcycle Co., 957-59 S. Main St.

Light VIXEN Car — WHAT'S THE USE—YOU CAN'T BEAT IT. Four-Cyl. Water-cooled, 5-Passenger. $435.00 F. O. B. Los Angeles. CHESHIRE & DUCAT, 321 W. Pico.

Winton Six — FACTORY BRANCH. 1225-31 S. FLOWER ST. Bdwy. 4180. Home 60856.

Times Directory of Automobile Tires

Auto Tires — Standard Makes at Lowest Prices. AUTOMOBILE TIRE CO. 9th and Olive Streets.

Edmore — VULCANIZING & RUBBER CO., 1214-16 S. Figueroa, Between 12th and Pico. SNAPS IN SERVICEABLE SECOND-HAND TIRES.

Fisher PATENTED — "Rim-Grip" Sub Casings. The only tire-wear insurance. Ask for our free booklet. WESTERN AUTO SUB-CASING CO., INC. Main 5094 or F6869. 1044 S. Los Angeles St.

G and J — NOBBY TREAD TIRES. 5000 Miles, and Then Some. WEINSTOCK-NICHOLS CO., 1215-18 S. Olive St. "If it's for the automobile we have it."

Hendrie — TIRES & TUBES. "PATRONIZE HOME INDUSTRY" THE W. C. HENDRIE RUBBER CO., Pico at Olive.

Kelly Springfield Tires — Main 3115. 618 S. Olive St. Have a Complete Fresh Stock.

Kelly-Springfield — ANT SLIP AND BAILEY TREAD. "The Tiffany of Tires." 1310 SO. MAIN ST. Los Angeles.

Miller — TIRES AND AUTO SUPPLIES. W. D. NEWERF RUBBER CO., Northwest Corner Pico and Hope Sts., LOS ANGELES, CAL.

Mohawk Tires — Made to fill the need of a really good tire. Jackson-Eno Rubber Co., Distributors, 1010 So. Main.

OHIO TIRES — 4500 Mile Adustment Basis. 7 Layers of Fabric. HALLIWELL Supply Company 668 W. Pico St.

SAVAGE TIRES — MADE IN CALIFORNIA. Los Angeles Branch. 1223 SOUTH OLIVE STREET. Bdwy 5025—Phones—F7500

Times Directory of Los Angeles Garages

Machine Work and Repairing — Cylinder Grinding and Gear Cutting. WALL ST. GARAGE, Home A4747. 636-42 S. Wall St. Main 2909.

JULIA HENDERSON MAKES HARD DRIVE

SAN FRANCISCO GIRL TRAVELS INLAND ROUTE WITH PAIGE "36."

Miss Julia Henderson, a pretty maid of San Francisco, who revels in rough road driving, arrived in town accompanied by her father, Jackson Henderscon, at the end of a trying trip from home over the inland route, which was made heavy by recent rains.

Her Paige "36" covered the State Highway from Oakland to Tracey, over the Altamont Pass, which was in bad condition. Thence to Bakersfield the roads were in good condition, with the exception of two detours.

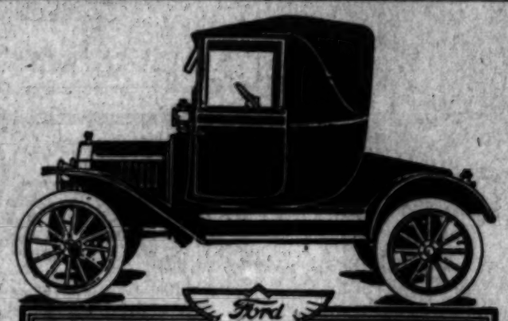
From Bakersfield to Saugus the worst going was encountered, especially over Tehachepi Pass, and from Mojave to Palmdale across Antelope Valley. More than thirty cars were parked at Mojave, waiting better conditions, but the Paige came directly through by way of Mint Canyon.

After visiting the San Diego exposition, the Hendersons are to return home via San Jose.

COAST HIGHWAY NORTH NOW POOR.

The coast route to San Francisco is almost impassable, according to reports from Weinstock-Nichols' agents at different points along the road. Between Santa Maria and San Jose there is much construction work under way and the detours are through fields which have been made quagmires by the rains. South of Santa Barbara the coast route is in fairly good condition.

The valley route by way of Tehachepi and Bakersfield, is advisable for all who are driving to San Francisco. The roads are not in good condition, especially between Saugus and Bakersfield, but they are passable.



The extraordinary dollar-for-dollar value and unequaled service that explains the success of the Ford car are present even to a greater extent than ever before in the new Ford Coupelet. You have in this happy example of the two-cars-in-one idea, a greater degree of comfort and luxury. A matter of two minutes and the top is up transforming the roadster into a coupe and the driver is safe from all the rigors of weather. The Coupelet is built on the famous Ford chassis—the same chassis the qualities of which have made the name of the Ford a household word for reliable service and economy—less than two cents per mile.

Ford Coupelet $760; Sedan $975; Town Car $890; Touring Car $490; Runabout $440. All fully equipped, f. o. b. Detroit.

On sale at

Ford Motor Co., Seventh and Santa Fe Ave., Los Angeles.

Buyers will share in profits if we sell at retail 300,000 new Ford cars between August 1914 and August 1915.

TIMES DIRECTORY of Automobile Accessories Etc.

A. B. C. OILS — Means "All Bearings Cool" Austin, Bryant & Carter. South 241. 1060 Compton Ave. 24805.

Accessories — Touring Trunks, Tire Covers, Auto Straps. Made in Los Angeles and sold at PAINLESS PRICES. Write for Catalogue. R. B. Bailey Co., 408 W. Pico St.

Ahlberg — BEARING COMPANY. REGROUND BEARINGS OF ALL MAKES. "We make old ones new." Main 7185. 235 West Pico. F3116.

Auto Supplies — Western Rubber & Supply Co., 1011 South Olive St. Pasadena, Los Angeles, San Diego.

Ball Bearings — RE-GROUND TO EQUAL NEW. PACIFIC BALL BEARING CO. Distributors for U. S. Ball Bearings. 20739. 1516 West Pico. West 2504.

Chanslor & Lyon Co. — Los Angeles, San Francisco, Seattle, Portland, Fresno, Oakland, Wholesale and retail Auto Supplies. Pacific Coast Distributors Lee Tires.

Direction Indicator — "SAFETY FIRST" JEFFS BROS. 311 West Pico Home A3135

Garage Equipment — and SUPPLIES. Smith-Booth-Usher Co. 223-235 Central Avenue

Gasolette — Increases Mileage 40 to 60 Per Cent. LOOS & REED, INC., 7th and Flower Sts.

Houk — DEMOUNTABLE WIRE WHEEL—Safety—Economy—Beauty—Simplicity—Comfort. WILSON & WILLARD MFG. CO., Sole California Agents. Main 6082. 15th Street and Santa Fe Ave. A4894.

Master — CARBURETOR COMPANY, INC. "A Master production for trouble reduction." Factory and Offices, 922-24 S. Los Angeles St. Phone Main 6706.

Times Directory of Motor Trucks

Atterbury — 25 Passenger Busses. Ready for Inspection. Direct Factory Shipment at 20 per cent Discount. H. G. PENDELL, Pico at Olive.

Chase — TRUCK AGENCY, INC., Home 29984 1308-08 South Main St. Main 4565. Sizes Half-Ton to Five-Ton.

Mack-Saurer — MOTOR TRUCKS. The leading gasoline trucks of the world. MACK MOTOR TRUCK CO. Bdwy. 2089. 1246-48 S. Flower St. F4331.

Moreland — DISTILLATE MOTOR TRUCKS. Manufactured in Los Angeles By. Moreland Motor Truck Co., North Main and Willard.

Vim — The most sensational Light Delivery on the market. 35 H.P. construction. 15 H.P. Northway Motor. $685 chassis, delivered. Touraine Co., Makers, 1026 S. Olive St. F5676. Y. R. del Valle, Distributor.

White — GASOLINE CARS and TRUCKS. Pioneer Commercial Auto Co. Main 5508 1017-19 North Alameda Street. F6636

Popular.

MACHINE HAS FAMILY CLAIM.

Eastern Motor Race Magnate Regular Motorist.

Referees San Diego Classic at Point Loma.

Plans Automobile Tour from South to North.

F. H. Wheeler of Indianapolis, who was named as the referee of the San Diego exposition road race yesterday, is one of the big leaguers of the motor racing sport. Wheeler is one of the largest stock holders in the Indianapolis speedway and is second vice-president of the Indianapolis Motor Speedway Association. He is also president of the Twin Cities Speedway organization.

In the motor car industry, Wheeler occupies an important position. He is the owner of the Schebler carburetor works of Indianapolis, one of the largest carburetor plants in the world.

While the road race was what attracted the carburetor king to San Diego, the exposition proved of interest to the entire Wheeler party.

Mr. Wheeler is wintering at Coronado and is accompanied by Mrs. Wheeler, his son, D. F. Wheeler, and his wife. They had a new Cadillac "eight" shipped out from the east for use on the Pacific Coast and after leaving San Diego, will tour to San Francisco for the Vanderbilt and Grand Prix races there, stopping several days in Los Angeles and at other points along the route.

At the Motor Race



On Point Loma with Cadillac "Eight."

Above, F. H. Wheeler, owner of the Schebler carburetor interests of Indianapolis, vice-president of the Motor Speedway Association and president of the new Twin Cities speedway corporation, and Mrs. D. F. Wheeler, daughter-in-law of the carburetor king, viewing the road race on Point Loma from the tonneau of the eight-cylinder Cadillac which was shipped out to California for the season.

Great Stuff.

RECORD MOTOR INVASION ON.

AUTO CLUB OFFERS REPORT ON GASOLINE VISITORS.

Fortune to be Spent for Supplies by Tourists and Los Angeles will Come in for Lion's Share of Business as Distributing Point for Automobile Pilgrims.

All records for winter touring into Southern California have been broken, according to a report issued yesterday by officials of the Automobile Club of Southern California.

While the club predicted, that at least 25,000 automobiles carrying parties of three or more would visit the southern part of the State in 1915, it is already apparent that this number will be exceeded.

This statement is based upon data secured Friday from the files of the club and from the registers of local leading hotels, where motorists have registered. Already the transcontinental traffic has exceeded that of former years, and letters received from eastern points numbering into the hundreds and asking for routings to the Coast, point to a remarkable hegira in the late spring and early summer.

With the thawing out of the roads in the East and Middle West, the main caravan to the expositions will start. Heavy travel is expected over the National Old Trails road, which at the present time is being sign-posted by a crew and truck representing the Auto Club of Southern California. Eastern affiliated organizations have all requested of Secretary Standish L. Mitchell that bulletins be sent them showing local road conditions as well as guides over the long route to California.

A serious problem to confront city officials will be the parking of machines in the downtown hotel districts. Los Angeles will be the distributing point for motorists arriving over the National Old Trails route and plying between the two exposition cities, and traffic congestion will be felt keenly here.

It is estimated that more than $7,500,000 will be spent for gasoline by 1915 motorists. In addition to this vast sum, millions will be expended in Southern California for supplies, lodging and repairs.

Among Those Present.

ALTADENA MOTORIST HA... PARTY AT EXPOSIT...

MARSHALL DEATS of Altadena with a party of friends has returned from the San Diego exposition. The trip to the southern city was made in Deats's new 1915 Haynes light six.

Following the coast route, the Haynes was driven to San Diego in four hours and forty minutes. Not a single stop was made en route, and only two shifts of gears were necessary on the 130-mile drive. The roads were reported in comparatively good condition, and Deats stated on his return that the average motor car could make the trip easily in six hours.

Deats and his friends arrived in the exposition city in time to enjoy the opening of the gates. The inland route was picturesque, scenery. It took the party longer to negotiate the several stops were made.

The Haynes covered the than 295 miles in the motorists were aware, and time not a drop of water in the radiator.

Dangerous Pass.

TOPANGA CLOSED, BUT MOTORISTS VENT...

THE Arnold Touring Information Bureau has been advised that a number of motoring parties have attempted to negotiate Topanga Canyon in spite of the warning signs which have been placed at the junction of that route and the Malibu Beach route and at the junction of the State highway and the Topanga road at Calabasas.

At both of those points the sign states that Topanga Canyon is in dangerous condition and that it will not be undertaken until the way is finished. In spite of parties attempted to travel the ing, a number of practically all of them grief. Not only is the but the grade is very cause of the condition highway, the old road tically abandoned, so are concerned, and the have caused serious make the road very dan...

Car Rambler Located.

ACTIVITY OF MOTOR CAR DEALER LANDS SUSP...

AS A double-eyed deceiver, Sidney Chapelle, late of Toronto, Can., has the celebrated Raffles and all the other gentleman crooks of fiction beaten. Chapelle has so many aliases that few of his friends call him by the same name, but at present he is registered under the above handle at the Hennepin County Jail, Minneapolis, awaiting trial on a forgery charge.

Several weeks ago Chapelle hit Minneapolis with a loud metallic sound. He had money to burn and allowed the fact to leak out that he was in the market for a high-grade motor car. He was a critical buyer, but the Chandler dealers in Minneapolis finally secured his signature on an order for a Chandler "Six." In payment the gentlemanly Chapelle tendered a check on the Valdez Bank of Valdez, Alaska. The check seemed to be perfectly regular and was duly certified as to its validity. Chapelle's car was placed in condition for and the day after the south. They came the worthless, but the fake the condition.

At the request of Chandler company ers to watch for the with Chapelle for two weeks and Nashville agency driver were located ed at that city.

HE'S BACK HOME

James Dalton has returned Pacific Coast after several years, as traffic of the Cadillac years Dalton was the Packard the Pacific Coast. Dalton will be with Baylies, who is now automobile business Coast, with headquarters San Francisco.



Pacific.

...NNIE KAUFF SURE... IS FREAK W...

...gh a Left-handed Stickswith H... More Readily Than Right - han... Maggert has Few Equals in ... Prefers to Stay with Angels.

BY HARRY A. WILLIAMS.

...is a venerable theory in ... period. He ... to the effect that left-... hitters cannot hit left-... them with frequency and ... to the main sound, is in-... the success of George Stal-... last season made it a rule, ... to send only right-... against left-handed ...

...not apply to the strange ... Kauff, the remarkable ... play the outfield for ... Feds during the ... months. Dennis does ... amenable to any of ... of nature or bass-...

... he led the Federal ..., which is something ...ipated. His average ... was quite surprising, ... strange and mysterious ... to be found in the fact ... that lumpy percentage ... to his success ... hits left-handed, upset ... addition by smacking the ... more severely than he did ... left-handers. Kauff hit ... southpaws, his percent-...

... his peculiar behavior ... that the Feds do not ... and glittering array of ... pitchers, and that the free ... which marked the ... that circuit makes ... an unreliable criterion ... form of the leading bat-...

Rixey, however, cites a ... couple of Kauff's ability ... left-handers. ... and Cullop I had two ... good southpaws," said ... yet neither of them ... Seattle for a protracted ... nature as personified ...

Nosed Out.

...LANDS LICKED IN ... NINTH-INNING

...BY DIRECT WIRE—EXCLUSIVE DISPATC... ...ON, Jan. 9.—The Baptists ... when they selected ...lands Merchants for the ... of the season, if they ex... the game. The uni... was defeated by a score ... Field this afternoon. ... Merchants, won the ... last inning when he ... out to the center field ... Fanning and Feltz. ... of Coach Cunning... inning well this afternoon, ... was poor. A total ... was chalked up ... The Merchants came ... with but three errors ... Chan, the university ... seven men and three ... off him. The Mer... Hentschke for three ... secured nine hits off ... for the Merchants. He ... Chan. The university ... here next Satur... ...ven them by a score of ...

...RIBS NOTES. ...on possible winners in ... correspondence ... now be considered, as ... thirty schedule games ... of Chula Vista, hav... to save one with ... of San Diego, which ... the lead mid-position, ... Adams or Cl. H. ...ville. ...Lonberger are play... ...eat each other, it ... that both will sur... especially if he ... and makes his total ... clean up his three ... be 1½. If, on the ... makes a clean ... six, he may ... with the appended ... are given in ...

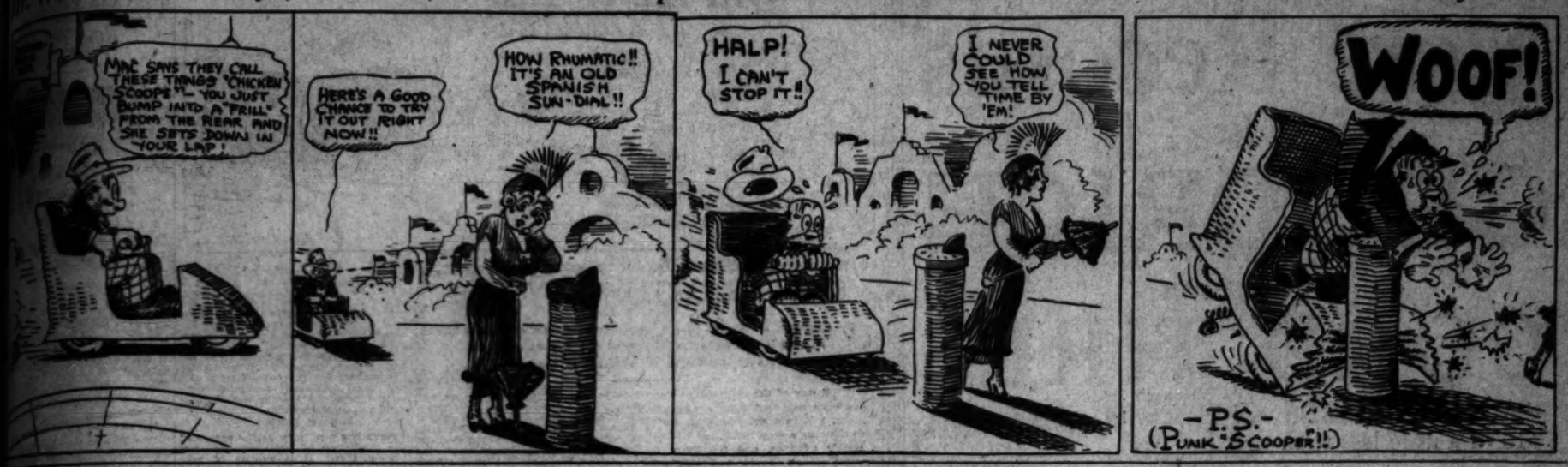
...TO RIVERS... The best route to Ri... time is via the ... through El Monte and ...mona, according to a re... ...nold Touring Informat... From Pomona follow ... Ontario, and thence ... State highway through ... Riverside. All of this ... ...cellent concrete or ... boulevard except for a ... through the city of Pom... a short distance just ea... The three bridges which ... under construction bet... and Wineville have been ...lished.

...response to various qu... present standing and p... outcome.

Pearsall, won 7, lost ... 4½, lost 1½; Lember... 1; Keyes won 2½, l... won 2, lost 4; Frazier ...

The competitors are ... ners in previous South... correspondence tournam...

...Wad Had to Pay for One of the Little Exposition "Runabouts!" — By Gale.



Peculiar.

...NIE KAUFF SURE IS FREAK WITH BAT.

...A Left-handed Sticksmith He Hits South-...Went Readily Than Right-handers — Corhan ...Maggert has Few Equals in the Country. ...Prefers to Stay with Angels.

BY HARRY A. WILLIAMS.

...a reasonable theory in ...to the effect that left-...hitters cannot hit left-...pitchers with frequency and ...to the main sound, is in-...stances of George Stal-...Cobb made it a rule, ...possible, to send only right-...pitchers against left-handed ...batters. This does not apply to the strange ...case of Ed Konetchy Kauff, the remarkable ...freak who plays the outfield for ...the Chicago Feds during the ...absence of Bennie Kauff. 'Bennie' does ...not seem amenable to any of ...the rules of nature or baseball. ...Kauff led the Federal ...League batters, which is something ...unanticipated. His average ...was .370.

...It was quite surprising, ...and strange and mysterious ...as it is to be found in the fact ...that lumpy percentage ...seems to his success ...depends, ...the hits left-handed, upset ...pitchers by smacking the ...ball more severely than he did ...when batting right-handers. Kauff hit ...long southpaws, his percentage ...was .417.

* * *

...Despite his peculiar behavior ...at the bat, the Feds do not ...claim that the Federal Leaguer is a freak ...player, and that the free ...batting which marked the ...baseball that circuit makes ...it an unreliable criterion ...by which to judge the batting ...records of the leading bat-...ters of the league. Kauff, however, cites a ...number of instances of Kauff's ability ...as a batsman.

"Kauff and Cullop I had two ...good southpaws," said ...Joss, "but neither of them ...were in Bonita for a protracted ...period. He simply fattened on them." Kauff is unique, to say the least.

* * *

Roy Corhan believes that the Coast League fans have not risen to a full appreciation of the true greatness of Harl Maggert.

Corhan received his latest impressions of Maggert's work while playing with him on the Imperial club in the Winter League.

"I always realised that Maggert was an exceptional player, but not until I found myself on the same club with him was I fully able to rate him.

"Go through all the leagues of the country, major, Federal and minor, and I don't think that you can find more than six outfielders who will rank above him in all-around ability.

"No kind of pitching bothers him, and he can hit to any part of the field. Once on the bases, he uses excellent judgment, and causes the opposing pitcher any amount of worry.

"Time and again, after reaching first, he will put the pitcher in the hole by making him "waste" several before going down.

"He is one of the few outfielders who can turn his back to the ball, and time it perfectly after a long run without taking a second look. He seems to judge the ball almost by instinct. In this respect he closely resembles Tris Speaker. Recently he pulled off a catch that didn't seem human. I have seen some clever outfield stunts in the American League, but nothing which quite equaled this one. He is a big leaguer all the way."

* * *

Joe Gedeon does not long for the flesh pots of the American League, Washington, it will be remembered, exercised its option on Gedeon while he was playing with the Angels last fall.

In a recent letter to Griffith he expresses a strong preference for the Angels and asks to be allowed to play here again.

Some players will pay their own railroad fare to get a chance with the majors. Others rave when sent back to the minors.

There is no accounting for human nature as personified in a ball player.

Nosed Out.

...LANDS LICKED IN A NINTH-INNING FINISH.

[BY DIRECT WIRE—EXCLUSIVE DISPATCH.]

...ALDE, Jan. 9.—The Baptists ...went when they selected ...Redlands Merchants for the ...of the season, if they ex-...ect to win the game. The uni-...form was defeated by a score ...of 6 to 5 on Sunday Field this afternoon. ...The Merchants won the ...game in the last inning when he ...sent a fast out to the center field ...pasture. Passing and Feltz, ...members of Coach Cunning-...ham's team, batted well this afternoon, ...but fielding was poor. A total ...of seven was chalked up ...against them. The Merchants came ...to the game with but three errors ...to their credit. Cram, the university ...pitcher, struck out seven men and three ...batters reached first on balls. ...Manuel Hentschke for three ...innings, secured nine hits off ...pitching for the Merchants. He ...allowed but two runs. The university ...nine, which here beat Saturday's ...game from by a score of 6 points to 1. The course was heavy because of the rain the night before. But the players found it did not interfere much with their playing. Dr. A. C. Cameron was the only man on the Redlands team to lose his game, Evans of Riverside defeating him. The scoring in the scratch and association cupé match was:

RIVERSIDE.	Handicap.	Points.
Davison	4	0
Pattee	6	0
Skelley	6	0
Howe	8	0
Evans	8	1
Hudson	10	0
Girdlestone	10	0
		1

REDLANDS.	Handicap.	Points.
Phillips	3	1
Hornby	4	1
Palmer	6	1
Will	8	½
Cameron	10	1
Lindsley	10	1
Gay	12	1
		6

CHESS NOTES.

...on possible winners in ...chess correspondence ...may now be considered, as ...of the thirty schedule games ...played.

...Board of Chula Vista, ...with 11 games each; with ...of San Diego, which ...a game in hand, but may be ...by either Adams or G. H. ...of Coronado.

...Both Metzger are play-...each other, it ...that both will sur-...especially if he ...makes his total ...

...Adams does up his ...to 9½, if, on the ...he can obtain a clean ...he may ...with the suspended ...are given in ...response to various queries regarding present standing and prospects on the outcome.

Pearsall, won 7, lost 2; Adams won 4½, lost 1½; Lemberger won 3, lost 1; Keyes won 2½, lost 2½; Asher won 2, lost 4; Frazier won 0, lost 7.

The competitors are all prize-winners in previous Southern California correspondence tournaments.

TO RIVERSIDE.

The best route to Riverside at this time is via the valley boulevard through El Monte and Puente to Pomona, according to a report by the Arnold Touring Information Bureau. From Pomona follow Holt avenue to Ontario, and thence over the new State highway through Wineville to Riverside. All of this road is an excellent concrete or macadamized boulevard except for a mile stretch through the city of Pomona, and for a short distance just east of Ontario. The three bridges which were recently under construction between Ontario and Wineville have been entirely finished.

FLYING SPARKS OF MOTORDOM.

It is becoming difficult to find even a semi-civilized portion of the earth where the honk-honk of the automobile is not heard. It has now invaded Punta Arenas, the southernmost point of habitation in the Western Hemisphere.

Following the example of several other States, Colorado next year will use license plates for automobiles sporting the colors of Colorado College—yellow and black. There are about 16,000 cars in the State at present. The license fees differ according to the horsepower of the car, ranging from $2 to $10.

The Executive Committee of the Pennsylvania Motor Federation has decided to press a bill at the coming session of the State Legislature for the levy of a special State road tax on all taxables, individual and corporation, who now pay a State tax, and including real estate that pays no State tax.

There is no doubt that the inventive genius of Americans will provide in the near future a substitute for the present pneumatic tire, but until that is done cost of tires must be figured on a basis of 2 cents per mile, provided always that the tires are of a sufficient size to carry the weight imposed upon them.

To expedite the issuing of 1915 automobile licenses to its members, the Hoosier Motor Club of Indianapolis has arranged to secure tags for them from the office of the Secretary of State. The members send their applications to the club, and the club does the rest, including the work of the notary public.

A number of spring makers have agreed to notify truck makers of any orders received from either owners or dealers calling for increases in spring capacity, and further have agreed to decline to make such changes in the spring equipment without the specific consent of the manufacturer himself.

If inner tubes that have grown stiff or hard by being kept too long in storage are placed in a bath of one part concentrated ammonia and two parts of water, they will regain their elasticity. This, however, applies only to such tubes as have been kept in dark rooms, and not to such as have lost their resiliency through heat or sunlight.

Inner tubes that have been damaged so severely as to make repair impossible can still give good service if cut into sections. The undamaged sections should be placed in tin boxes or cans and covered with talc. After a number of such sections have accumulated a fairly satisfactory tube can easily be made from them by joining and vulcanizing the sections. This is good work for days on which other business is slack.

The life of a car is entirely in the hands of its driver. To prolong the life of the car is or should be the object of every driver, and to do this few things are so important as the proper manipulation of the clutch. A clutch should engage gradually; that is, it should not take up with a jerk, but should impart the motion of the motor to the car gradually, so that there are no undue strains upon the driving mechanism.

New York City is to have a central garage for the city's automobiles if the efficiency staff in the office of the Commissioner of Accounts can show the Mayor and the Board of Estimate that such a municipal institution will save the city money and the officials time. The plan the efficiency staff is now working on will keep the city's automobiles in almost continuous use. Should it be decided to limit the mileage for departments, a city taxicab service is suggested.

The 1915 Milwaukee Motor Show, January 8 to 16, will occupy by far the largest area of any of the six expositions that have preceded it. The Show Committee of the Milwaukee Automobile Dealers' Association has arranged for the use of 51,750 square feet of floor space in the Milwaukee Auditorium, the leasee calling for the entire main arena, Juneau, Kilbourn and Walker halls, the main arena basement, north and south restrooms and the entire corridors around the arena. Eighty-three firms will exhibit.

The trimming designs of closed bodies at present aim to give as soft a cushion and back as possible. Fewer buttons are used and the small biscuit and the pipe-and-point are seldom found on the new cars. The superseded designs no doubt kept the trimming in good order much longer, but the present effort is to secure the same soft effect in a new job as was formerly found only in a body that had seen service.

Committees of two members each from the American Highway Association and the American Road Builders' Association will meet in the near future to formulate plans for a great all-American road congress to be held in San Francisco during the Panama-Pacific Exposition. It is estimated that the proposed combined meeting of the American Highway and American Road Builders' associations will be attended by 7000 to 10,000 people.

The Lincoln Highway Association is compiling for the use of transcontinental tourists the information obtained by its consuls and officially appointed drivers when they proved conclusively on November 27 that every mile of the 1400-mile highways is open to automobile travel. Their reports show that more than 75 per cent. of the distance from New York City to San Francisco is marked with Lincoln Highway markers every eighth of a mile.

Charles Denby, United States Consul-General at Vienna, has resigned his position to enter the automobile business.

Every foot of space available for the Kansas City automobile show has been allotted. The show will open on February 8.

Farmers in the provinces of Saskatchewan and Manitoba are exhibiting a tendancy to replace their teams with a light car and sell their horses to the British War Department for remount purposes.

The Toledo Automobile Club, with the Toledo Commerce Club, the Monroe Business Men's Club and the Detroit Board of Trade, is boosting the project of an interstate highway between Detroit and Toledo.

Next year's Elgin road contests will be run on August 20 and 21, for the American Automobile Association's contest board has granted the Chicago Automobile Club's request for these two days for its annual racing fixtures.

The annual meeting of the American Automobile Association will be held next May in Boston, instead of in the winter, as has previously been the custom. Many of the members wish to tour to Boston and try out the famous highway system of Massachusetts.

To bring about revision of State road laws the American Highway Association has appointed a committee to co-operate with the United States office of Public Roads, a special committee from the American Bar Association and committees of the various State Legislatures.

When Detroit's new bureau of inflammable materials begins work it will find that 1,000,000 gallons of gasoline are used in Detroit each month by 36,000 pleasure cars, 4000 trucks and delivery cars, fifty dry-cleaning plants and 750 establishments where spots are removed.

On advices from Paris, bids are being asked on 4500 trucks by a New York firm that is representing the French government in some of its buying. The items on which bids are asked include 2000 trucks of four tons capacity, forty to forty-five horse power; 2000 trucks of three tons capacity, thirty-five to forty horse power, and 1500 trucks of two to three tons capacity, thirty-five to forty horse power.

Built in the little city of Hartford, Wis., KisselKar chassis are tested over a most picturesque, as well as a most grilling route. Hartford nestles in the heart of a range of majestic bluffs that extend from Green Bay on Lake Michigan, southwesterly toward the Mississippi River. Most of the drives thereabouts involve stiff up-grades—some of them as great as 25 per cent. Over these imposing hills every KisselKar is put through its paces before it receives the final factory O.K.

The State of Maryland, through its Collector of Internal Revenue, who raised the point that State licenses are not taxable under the emergency war tax law, has received assurances from the department in Washington that that view is correct. Now that Federal authorities have ruled the collection of war taxes on New Jersey licenses invalid, automobilists don't know how to get their money back.

When driving in the rain particular care should be exercised to avoid scoring the tires. In dry weather the rubber of the tire treads is able to resist cutting, even when rolling over very sharp edges of stones, but when wet it yields far more quickly, exactly as it does to a knife blade that has been moistened. For this reason it is well to form the habit of coasting over gravel patches whenever possible, but particularly during wet weather.

LOTS OF SPEED TO THIS NEW PACKARD.

One of the striking cars to recently appear on Los Angeles streets was delivered last week by the California Motor Company to W. M. Petitfils, proprietor of the Chocolate Shops. The car is a pure white, Packard 5-48," with leather upholstery in deep green. The contrast of the exterior and interior finishings makes a remarkably distinctive and pleasing effect.

The car is one of the most powerful stock models produced. Its eighty-horse-power motor is guaranteed to be good for a speed of seventy miles an hour with top and wind shield up, so the Chocolate Shop man is not likely to be annoyed by passing cars depositing dust on his snow-white machine.

Every new piano at reduced prices for ten days. One whole year's payments free. Autopiano, A. B. Chase, Schumann, Kohler and Campbell. Chance of a lifetime. See adv. page 4 of Part IIIa. Bartlett Music Co., opp. City Hall.

ADDITION PLANS ARE ANNOUNCED.

BUSINESS OF COMPANY GROWS UNTIL ADDITIONAL ROOM IS NEEDED.

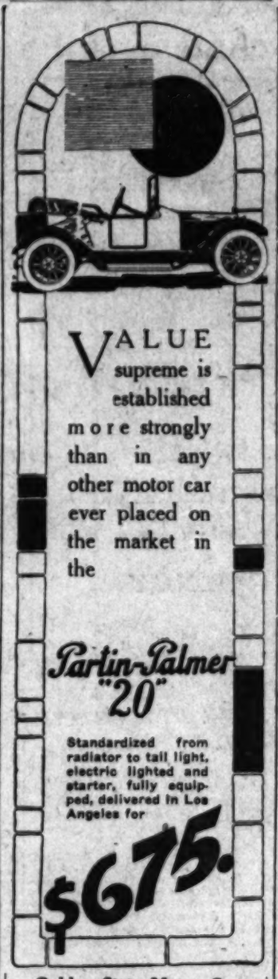
Plans for the addition to the Hudson plant at Detroit, Mich., are finished and work is to begin immediately. It is expected that the enlargement will be completed and occupied by March 1.

The floor space of the present factory is approximately eight acres. The addition of the third story means an increase of space of over three acres, or nearly 50 per cent. increase in floor space. After March 1 the total space will be almost eleven acres, which will make the Hudson factory among the largest in the world. The addition is a third story added to the main factory and probably to three of the wings, making a total length of 2200 feet by sixty-two feet in width. The material is to be the same as the present building, reinforced concrete and steel.

It is stated that the company's business has been increased so largely by the popularity of the 1915 Hudson Light Six that the added space is absolutely necessary in order to handle the production for the 1915 season.

THROUGH THE CANAL.

A record-breaking consignment of friction fabric used in the construction of Fisher "Rim Grip" sub casings, was received this week by the Western Auto Sub Casing Company, Inc., No. 1044 South Los Angeles street. This fabric was made specially for sub casings by the B. F. Goodrich Company of Akron, O., and was shipped here through the Panama Canal. Consignment weighed over one ton net.



VALUE supreme is established more strongly than in any other motor car ever placed on the market in the

Partin-Palmer "20"

Standardized from radiator to tail light, electric lighted and starter, fully equipped, delivered in Los Angeles for

$675.

Golden State Motor Car Company
825-27 SOUTH OLIVE ST.

Autoists Safety First
DIRECTION INDICATOR
Indispensable During Closed Top Season.
A simple little mechanical device which eliminates throwing out your hand (either side) when making a turn. Great in bad weather. Used the year 'round. Guaranteed for the life of your car. Keep both hands on the wheel. $6.50 complete. Live Agents Wanted.
JEFFS BROS.
Home A3128. 311 West 7th.

12 out of 19 Cars at San Diego Used
MASTER
CARBURETORS
When speed, reliability and endurance are necessary the Master is always selected.
MASTER CARBURETOR COMPANY
922-4 South Los Angeles Street

Apperson
SELF EVIDENT
In the 1915 Apperson the QUALITY is self evident.
The BEAUTY is self evident.
The VALUE is self evident.
The line includes a four at $1465; a five-passenger six at $1600; a seven-passenger six at $1700; a Standard four at $1825 and a De Luxe six at $2350.
APPERSON MOTOR CAR CO., Factory Branch
HARRIS M. HANSHUE, Mgr. 1355 S. Flower St.
We have a LIVE proposition for LIVE dealers.

MOTOR CAR DEALERS ASSOCIATION DIRECTORY

BEARDSLEY ELECTRIC — Beardsley Electric Co., 1250-1260 W. 7th. Home phone 53018; Pac. Wil. 788.

BUICK — HOWARD AUTO CO. 1323 S. Flower St. Home 60009; Main 9040.

CHANDLER—Chandler Motor Car Co. of Cal. 1144 So. Hope St. Main 3459, F5047.

FRANKLIN AND R. & L. ELECTRICS—R. C. Hamlin. 1040-1044 S. Flower. M. 7877. Home 60249.

HAYNES, KRIT AND LOZIER. Bekins-Speers Motor Co., Pico at Figueroa St. 60634; Bdwy. 90.

HUDSON — Harold L. Arnold. 1118 to 1128 S. Olive St. Sunset Bdwy. 678; Home A4734.

HUPMOBILE — Greer-Robbins Co., Twelfth and Flower Sts. Bdwy. 5410; A1187.

MAXWELL Automobiles—Lord Motor Car Co., 11th and Hope Sts. Parts and Service for Stoddard-Dayton, Columbia and Maxwell cars.

MITCHELL - STEARNS - KNIGHT, Pope-Hartford, King. Wm. R. Rueas, Cor. 10th & Olive. Main 7278, 60173.

OAKLAND - NATIONAL - SAXON —Hawley, King & Co., 1027-33 South Olive St. Home 60381; Bdwy. 3990.

OVERLAND CAR—WILLYS UTILITY TRUCK—J. W. Leavitt & Co., 1235 So. Olive. Home 60537; Main 4831.

PEERLESS, PREMIER AND OHIO ELECTRICS. Smith Bros., 1616-24 S. Figueroa. West 84, 60683.

STEVENS - DURYEA AND BROC ELECTRIC — English Motor Car Co., 1132 South Grand Avenue. Home F2381, Sunset Main 7400.

More Records
for
GOODRICH
Silvertown
CORD TIRES

Billy Carlson Wins Second Place with average of only 3-10 of a mile less than first car.

Establishing Non-Stop Record
for distance of 305 miles

In the San Diego Exposition Road Race

Then Consider This—

There were no tire changes made on the wheels of the three cars equipped with Goodrich Silvertown Cord Tires—a most remarkable record for endurance, and further convincing proof of the many qualities of this most wonderful tire, which gives speed—endurance—saves gasoline and has 50% greater reserve strength.

"If It Isn't a Silvertown It Isn't a Cord"

The B. F. Goodrich Rubber Co.
11th and Olive Los Angeles

TRUMBULL

SHAFT DRIVE
3-speed, selective Transmission, leather faced cone clutch.

Another Carload Arrived
Immediate Deliveries
Easy Terms



$460 to $495
F. O. B. Los Angeles

ELECTRIC SELF STARTER IF DESIRED

This is the Trumbull White Roadster that carried off one of the Prizes in the Pasadena Tournament of Roses Parade on New Year's Day, 1915.

TRUMBULL DISTRIBUTING AGENCY
957-959 SOUTH MAIN STREET
Trumbull 500-Lb. Commercial Delivery Cars, $495. Now Here.

MILES OF TIRES FOR LOCAL FIRM.

FIFTEEN THOUSAND CASINGS TO SUPPLY RUSH OF TRADE IN SOUTHERN CALIFORNIA.

Tires which, if placed side by side, would reach nearly a mile, will be carried in stock by the Kelly Springfield agency for Southern California when the 1915 stock is completed. Already 3200 feet have been placed on the shelves in the basement, or in the upstairs stockroom, and the large wareroom which has been rented two doors north of the salesrooms. This represents 9500 tires. Within the next week or two 5500 more tires will be unloaded, bringing the total stock to 15,000.

These tires, if placed end to end, would stretch a distance of nine miles, or from Los Angeles to Pasadena. If piled one upon the other they would reach up half the height of Mt. Baldy.

C. K. Jessup, manager of the Southern California branch of the Kelly Springfield Tire Company, has made arrangements for this large stock to make it possible for Southern California tire buyers to get the sizes they want from the local agency without waiting. In the spring it is much harder to get tires than at any other time in the year, for all over the East motorists are buying new tires for their cars. It would be almost impossible to keep a stock of tires on hand if he depended on the factory for regular shipments at that time of year.

WINTER MONTHS FAIL TO BREAK.

MOTORING IS NOT AFFECTED BY COLD WEATHER NOW THAT MAKERS KNOW.

Putting the car up for the winter is getting to be a thing of the past, as is also the necessity for the professional man to own both an open and closed car in order that he may drive in comfort the entire year.

The winter top has proved to be one of the most welcome developments in the motor-car field. It enables the owner of a touring car or roadster to secure all the advantages and comforts of a closed car during the cold winter months at a very reasonable price.

The Paige Motor Car Company recently brought out a quick detachable winter top for both touring car and roadster models and the remarkably hearty reception which these tops have met with has been astonishing.

These new Paige tops are exceptionally neat in appearance. They were not only built especially to fit Paige cars, but they were designed to harmonize in every curve and line with the car itself. As a result they have become an integral part of the car.

The tops are made on a substantial wooden frame, the covering having a French grain leather finish and is absolutely water-proof. The interior is lined with dark blue cloth. The windows are of plate glass, rattle-proof. These tops are easily attached and detached; the only tools necessary are a screw driver and a wrench.

WINDOW DISPLAYS ARE ATTRACTIVE.

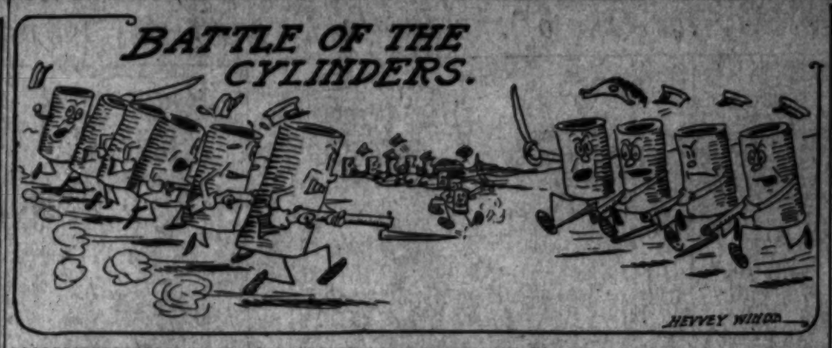
The holiday window display in the windows of the local branch of The Goodyear Tire and Rubber Company attracted a great deal of attention. The company has a regularly established window-display department, conducted by a window expert of national reputation.

For Christmas week, for instance, the window of every Goodyear branch carried a display consisting of three pendant tires side by side, each with a decorative bell in the center and each tire draped in festoons appropriate to the season. Below the displays, in the windows, are other groups of Goodyear tires.

The New Year's display is unique. An open book bears across its pages the words, "Goodyear Resolutions, 1915." A tire—the middle of three grouped together—serves as the rim of an impromptu clock, the hands of which stand at 12.

CHAUFFEURS, TOO.

Automobile owners and applicants for chauffeurs' licenses must help pay the new war revenue tax, according to J. A. Parsons, Attorney-General of New York. The tax will be 10 cents more for the 1915 privileges than was paid last year. There are 166,961 automobiles registered and about 75,000 chauffeurs; this will give the government about $25,000. This is in pursuance of the stamp tax law passed by Congress October 22. Every applicant must send with his application a 10-cent revenue stamp, left loose for affixing by the office issuing the papers.



CYLINDER BATTLE STORY TOLD.

By Courtesy of Motor Age, Chicago, This Interesting Automobile Feature is Offered to the Readers of The Times and Should Prove of Interest to All Students of Motoring.

IN THE war of the cylinders, which has been going on for the past six years, and in which the sixes have been showing a very rapid, and withal, a steady advance, and the fours, a correspondingly rapid and constant retreat, there has come a sudden halt in the six's onward march, while the four seemingly has slackened a little in its backward course. Whether or not this is due to the entering of a new ally into the field in the form of the eight is a matter of question. Nevertheless, it is a subject of note that there has been a decided check in the rate at which the sixes have encroached on the territory of the fours.

SIXES VS. FOURS.

The real significance of all this war-time phraseology may be understood by a glance at the diagram on these pages showing the comparative popularity of the six and the four with the makers as expressed in the average number of chasses fitted with each type since 1910. The six-cylinder motor became a factor worthy of note in the industry, so far as any effect on the fours was concerned, not much before 1908, and even in 1910 it claimed but 10 per cent. of the field, as shown in the curve referred to. From this time its popularity increased, so that the 1911 models were 17 per cent. sixes, the 1912 models 22 per cent. and the 1913 cars showed 36 per cent. sixes. Nineteen hundred fourteen models took an even greater jump in six popularity to 45 per cent., almost half the field.

FOURS FALL.

The four-cylinder status fell off correspondingly during these years from 82 per cent. in 1910 to 54 per cent. in the 1914 cars. Judging from past performances, then, it was to be expected that the percentage curves would continue in the direction they have been taking in the past five years and that the 1915 models would be almost equally divided between fours and sixes, as indicated by the dotted lines. If one would carry the prognostication further, one might have said that in about April, 1915, the sixes would outnumber the fours in the matter of chassis models. Motor Age predicted two years ago that in spite of this seeming outstripping of the fours by the sixes in 1915, that this probably would not occur as it was to be expected that the percentage of sixes would begin to increase less rapidly within a short time, as those who were able to buy six-cylinder cars became supplied, and the demand therefore might be expected to fall off somewhat. Likewise it was to be assumed there always would be an active market for the four-cylinder car, and that both curves should commence to approach a horizontal, indicating a constant demand.

THE PROOF.

Such has proven to be the case, and the prediction of two years ago has proven true. It is worthy of note that the four-cylinder cars, instead of decreasing at the rapid rate at which their percentage has dropped off previously have shown a greatly lessened drop. The percentage of fours among the 1914 chasses was 54, while that among the 1915 chasses is 51. This is a decrease of only 3 per cent. during the past twelve months, as against 8 per cent. the twelve months previous to that and 16 per cent. in 1912. In fact, twelve months ago, Motor fours in 1915 was 51 per cent., almost the exact figure that it has proven to be.

The remaining 1½ per cent. left by the fours and sixes is taken up by two eight-cylinder motors, which comprise 1 per cent. of the chasses, and one two-cylinder motor, which comprises ½ per cent. It is to be expected that before the new season is out there will be a number of new eight-cylinder cars, which, in all probability, will encroach on the preserves of the sixes.



Relative proportions

Of one, two, four, five, six and eight cylinders for six years, based on the percentage of chassis models of each type put out by the American manufacturer for each year.

BRIDGE REBUILT NEAR REDLANDS.

ROADS TO THE MOUNTAINS IN GOOD SHAPE SINCE REPAIRS.

[SPECIAL CORRESPONDENCE.]

REDLANDS, Jan. 2.—The motor enthusiasts of the south, and especially those who love the trips to the mountains, will be interested in knowing that work has just been finished on building the bridge across Mill Creek at the first, and now only, crossing of the road up Mill Creek Canyon. Machines will be able to go from the mouth of the canyon back into the heart of the hills now without wetting a tire.

During the past three months the road has been completely rebuilt. It formerly crossed the mountain stream in five places before the junction of the road at Kamp Kill Kare was reached. Now there is only one crossing and a bridge has been built there, the road has been built on a "high line" so that there is no future danger of washouts, and the road has been provided with "turn outs" in narrow places.

Most of the work was done by convict labor and proved the success of the prison camps. The last lap was finished this week when the bridge was built at the Alders, the first crossing. The road is a most important one, as it connects the road to Forest Home and the mountains beyond and the road up Mountain Home Canyon to Barton Flats with the valley boulevard. Some work has also been done on the Forest Home road from the forks and it is expected that more will be done in the spring for the summer traffic.

UNIQUE DEVICE ON CARBURETOR.

One of the interesting features in connection with the development of the eight-cylinder motor by the Cadillac Motor Car Company has been the correction of a fault common to practically all, if not all, carburetors.

Ofttimes there is the lack of ability on the part of the carburetor to respond freely and fully to a sudden and complete opening of the throttle. When the throttle is quickly opened the gasoline, flowing through the spray nozzle, does not at once pass in sufficient quantity to form, with the inrushing air, a gas of the required explosive quality. This disproportion of gasoline and air is of hardly more than momentary duration, but while it exists the motor frequently misfires and cannot develop the power necessary to rapid acceleration of the speed of the car.

The device which the Cadillac engineers have evolved to obviate the condition just described is an ingenious application of the plunger pump principle, though its action is confined to a single stroke of the plunger. When the driver suddenly opens his throttle, the plunger automatically forces an extra supply of gasoline through the spray nozzle, thereby providing a correct explosive mixture for quick acceleration.

WAR RESULTS.

The large demand for commercial cars as a result of the European war is shown in the October exports, made public by the Federal Bureau of Statistics. In that month 673 commercial cars, valued at $2,286,964, and 732 pleasure cars, valued at $768,267, were exported, as against seventy-nine commercial cars, valued at $129,506 and 1697 pleasure cars, valued at $1,663,716, exported in the same month last year. The exports for the ten months ended October last were 1309 commercial cars, valued at $3,353,509, and 20,262 pleasure cars, valued at $17,858,351.

ANOTHER EIGHT ON THE MARKET.

DETROIT FACTORY OFFERS CAR WITH DOUBLE SETS OF FOUR CYLINDERS.

The Briggs-Detroiter Company of Detroit has added an eight-cylinder model to its line. The car is to be seen at the Chicago show as well as the New York Motor Salon.

Equipped with touring body, the new eight is to sell for $1295 at the factory.

The motor adheres closely to the usual form of construction, with the two blocks of four cylinders arranged at 90 deg. to each other on the aluminum crank case. The bore and stroke of the new eight are 2¾x4½ and the motor is said to develop thirty-four horsepower at 1800 revolutions per minute.

The new Detroiter eight has a wheelbase of 112 inches. A sedan model is to be offered also, but the price has not been announced by the company. In manufacturing the eight-cylinder Detroiter, the company will in no way curtail the production of the four-cylinder models, it is claimed.

TOUGH TIRE TUBES.

Motor-car users have found that no matter how tough or how strong the outer casing of an automobile tire is, unless the inner tube is skillfully made of the best materials the result will be disaster, and experienced tourists know that bad fortune generally comes to the motorist when he is far from home and almost as often when he is far from relief. With these ideas in mind tire makers have for a long time been trying to reach perfection in the construction of inner tubes. The Federal Rubber Company believes that it has in its Redskin tubes the best tubes in the world. These tubes are noted for their exceptional durability. Only the best pure gum is used in their making, but the curing is done by new and improved methods. The Federal Rubber Company's experts have learned how to retain all the natural elasticity of the rubber and at the same time give it an added toughness, which means the strength and lasting power to endure long and hard service which cannot be obtained from rubber cured by the old methods. Redskin tubes are heavy, being built up layer by layer. They have no flaws and all danger of porosity and weak spots is eliminated. They cannot be stretched out of shape.

MUCH ACTION.

"Doc" Green, city sales manager for Harold L. Arnold, selling Hudson motor cars, personally disposed of $24,700 worth of Hudsons in December, including two limousines, one cabriolet, two coupes and seven Hudson light six touring cars. That means that "Doc" heads the honor roll in the Arnold organization for December sales, though the balance of the sales force were so successful that the gross sales of Hudson cars for the entire month totaled nearly $120,000.

NO OLYMPIA.

There will be no Olympia show this year in London. The gods of war have so ordered. Yet this dictum cannot stop entirely the wheels of progress and thought. Though war has laid its staying hand upon the exposition, nevertheless the 1915 announcements of the English factories show that cardinal trends would have been brought out by the show. When war was declared the plans of the designers were already well formulated, and the 1915 test chasses were on the road. Consequently there has been little falling off in the number of announcements for the new season, and as far as the engineering development of the industry is concerned, there has been no interruption in progress. Most important is the increase of the number of small cars listed in the neighborhood of $875.

WAVERLY BUILT LIKE BOUDOIR.

At the New York show the Waverley Company of Indianapolis exhibited a four-chair brougham, the most original and distinctive car this company has yet produced.

Built on a curved sill that brings the floor six inches nearer the ground than in most electrics, this Waverley brougham has great stability combined with a lightness and airiness of effect due to its unusual design.

The door is brought forward close to the coupe-pillar, giving only two large window openings where three of smaller size are usually placed. The rear corners are rounded and two small oval windows are placed in the curve between the side and rear windows.

The seats themselves are four luxurious chairs grouped in a three-quarter circle, as they might be in any boudoir, the left-hand chair from which the car is driven having absolute command of the road ahead on all sides.

GOODYEAR BOOSTS ELECTRIC TIRES.

In its announcement for 1915 the Goodyear Tire and Rubber Company gives an important place to mention of its cord tires.

"Goodyear was the first company in America to build cord tires for electric passenger cars," says a Goodyear official. "The company has been manufacturing and selling and steadily improving these tires ever since. Eleven years ago—in 1904—Goodyear began to make cord tires. Builders of electrics soon saw their advantages and they became standard equipment on most makes.

"For years Goodyear experts have given all their time and skill to developing an ideal electric car tire. The result is seen in the most comfortable riding, the safest and handsomest tire to be had for the work."

ELECTRIC MAKES GOOD WITH M.D.

The Electric Vehicle Association is in receipt of a letter from a physician in Kansas City, one of the hilliest cities in the country, extolling the virtues of the electric vehicle as used in his practice in the place of five horses for the past six years. He further states that he obtained 12,000 miles from his first set of batteries and the same mileage from his first set of tires. He also advises that the average cost of charging, which he does at home, is $7.50 a month, and that the repairs and upkeep averaged less than $5 a month for the six years he has had the vehicle, which is still running with entire satisfaction.

This doctor's experience is that of a large number of physicians all over the country, for the electric appeals especially to them for its low operating cost, its dependability and noiselessness, and particularly its complete cleanliness, which is a most important factor to men of this profession.

H. C. Osterman, chief consul for the Lincoln Highway Association, will represent the association at the New York and Chicago automobile shows.

Want a piano? Now is the time. The Bartlett Music Co. is the place. One whole year's payments free on every new piano. Used pianos at very low prices. Don't delay. See big adv. page 4, Part IIIa.

TEAMS LINE FOR CONTE

Vanderbilt and Grand Events Draw Stars

Maxwell Trio Entered and Harvey Nasal

De Palma Expected to to Win Trophy

Three of the swiftest speed tions ever turned out by an a bile factory are entered for the derbilt cup and Grand Prize be held at the Panama-Pacific national Exposition next They are the Mercer trio, which is to be piloted by Dario len, winner of the last Grand race, and the recent Corona

The Mercer team has had exceptionally successful year in and the team will strive to the gold cup as well as the mous silver trophy in the Vi Pulien's team-mating have been announced by the Mercer pany, but it is believed that Nikrent and Guy Rickett nominated.

Another trio of starters made, which insures some spe petition is the Maxwell team which Oldfield will be the lead

Earl Cooper, who made De Palma in the number races won, will be at the wh stutz, his team-mate being Gi derson. The Stutz will be in races.

De Palma, who has given usual incentive to enter the bilt cup this season, has not his entry, but is preparing event. He has won the ver trophy twice and a third would make it his perpet erty and thereby upset the the Vanderbilt cup.

SKYSCRAPERS WOULD BE L

STEEL USED FOR CONSTRUCTING SEASON OF 1915 FOR MANY BUILDING

Enough steel to build two skyscrapers is put into Pittsb every year. The Firestone Rubber Company gives the prove the statement.

To meet the demand last ye tons of steel were converted stone rims. This is $5,000 Contractors say that 1,000,000 of steel is enough for a six block.

The Firestone company has special section steel line in firm in the country. Every raw steel alone requires 350 feet of floor space. A for 400 men and a working 150,000 square feet of rim plant. These rims are stock at more than points in this country, that the Firestone is tent of rim distributor.

Sixty manufacturers of st stone rims exclusively during ing year. They have all contracts for their supply Firestone rim plant will be busy as the tire factory is

SUGGESTS TRUCK ECONOMY

What is perhaps one of the unique commercial car one that will undoubtedly real action, has been suggested R. del Valle, local represen the Vim light delivery car.

Del Valle suggests that a number of hours be closed the end of this time an of the gasoline and all the the amount of work done made. It is believed that will be more valuable as a ability of commercial use represents more nearly the work which a truck is capable

Having to unload and load at each station, it will also the other good qualities of such as low build and cheap getting into close places.

The character of the work be as nearly as possible the ordinary city and suburban ing. The trucks must be used according to capacity and not of the same classes compete each other.

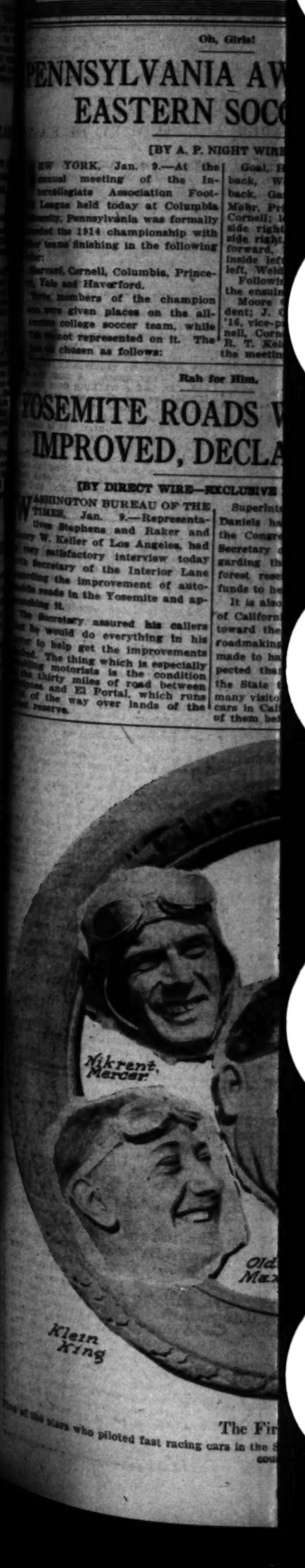
Del Valle claims that this prove just as popular with as the present-day motor ure cars. The reasons for which are now being unsatisfactory. In this thing similar to the above will be welcomed by the factuers and dealers.

ANOTHER DIVIDEND.

At a meeting of the board of tors of the Chandler Motor pany, the regular dividend of 1¾ per cent. on the was declared, also a dividend per cent. on the preferred makes a total of 11¾ per cent dend declared on the since July, or 5¾ per cent The report from the Chandler Company that the payment of all dividends pany has been able to accumulate plus reserve, which original cash

ADDS TWO MORE BIG CYLINDERS

Lee Oldfield of Syracuse, building a new car for the Indianapolis Speedway designer says that six or have 600 less power than dinary racing car. The creation is to be eight cylinders are to be away with the fly-wheel, weight that is necessary to be subject to less wear. The bore and stroke of the motor is to be 5 inches.



Three of the stars who piloted fast racing cars in the S... cou...

STUTZ

Famous No. 8---Earl Cooper Driving

WINS FIRST PLACE

SAN DIEGO ROAD RACE

The sturdy Stutz has again proven its title as "The Foremost American Car of Today."

WALTER M. BROWN COMPANY

412-414 WEST PICO STREET

CALIFORNIA ARIZONA MEXICO

Oh, Girls!

...NSYLVANIA AWARDED EASTERN SOCCER TITLE.

[BY A. P. NIGHT WIRE.]

...YORK, Jan. 9.—At the ...meeting of the In... Association Foot... held today at Columbia ... Pennsylvania was formally ... the 1914 championship with ... finishing in the following ... Cornell, Columbia, Princeton and Haverford.

...members of the champion ... given places on the all-... college soccer team, while ... represented on it. The ... chosen as follows:

Goal, Hopkins, Pennsylvania; right back, Webster, Pennsylvania; left back, Gates, Princeton; right half, Mohr, Princeton; center half, Lynch, Cornell; left half, Dyer, Cornell; outside right, Baron, Pennsylvania; inside right, Jennings, Harvard; center forward, H. H. Shanholt, Columbia; inside left, Gary, Haverford; outside left, Weld, Harvard.

Following officers were elected for the ensuing year:

Moore Gates, Princeton, '16, president; J. Gordon Maxwell, Haverford '16, vice-president, and Lloyd G. Grinnell, Cornell '16, secretary-treasurer; R. T. Kelsey of Cornell presided at the meeting.

Rah for Him.

...SEMITE ROADS WILL BE ...PROVED, DECLARES LANE

[BY DIRECT WIRE—EXCLUSIVE DISPATCH.]

...GTON BUREAU OF THE ..., Jan. 9.—Representa... Bonhens and Raker and ... Eller of Los Angeles, had ... satisfactory interview today ... Secretary of the Interior Lane ... the improvement of auto... roads in the Yosemite and ap...

...Secretary assured his callers ... would do everything in his ... to help get the improvements ... The thing which is especially ... materials is the condition ... thirty miles of road between ... and El Portal, which runs ... all the way over lands of the ... reserve.

Superintendent of National Parks Daniels has arranged to accompany the Congressmen on Monday to see Secretary of Agriculture Houston regarding the right of way over the forest reserves and to ask him for funds to help improve the roads.

It is also intended to ask the State of California to contribute something toward the expense of this piece of roadmaking. Every effort is being made to hasten this work, as it is expected that many autoists will visit the State this year. In addition to many visitors, there are 130,000 motor cars in California, about 60 per cent. of them being in Southern California.

GIANTS SPRING TRIP PLANNED.

SECRETARY FOSTER ANNOUNCES DATES FOR PRACTICE CONTESTS.

[BY A. P. NIGHT WIRE.]

NEW YORK, Jan. 9.—John B. Foster, secretary of the New York National League club, today issued the training schedule for the Giants during the coming spring. The first team will play all the dates named. The schedule follows:

March 6, 7, 13, 14, Dallas, Tex.; March 20, 21, San Antonio, Tex.; March 27, 28, Dallas, Tex.; April 3, 4, Beaumonth, Tex.; April 5, 6, 7, New Orleans; April 8, Knoxville, Tenn.; April 9, Bristol, Tenn.; Virginia; April 10, Richmond; April 12, Washington; April 13, Yale (two games) Polo grounds.

THIRD BASEMAN FOR THE ANGELS.

PURTELL, GREAT FIELDER BUT POOR STICKER, UP FOR SALE.

[BY DIRECT WIRE—EXCLUSIVE DISPATCH.]

DETROIT, Jan. 9.—Billy Purtell, the former Chicago and Boston third baseman, whom Detroit redeemed from Jersey City last year, probably will be sold to Los Angeles. His failure to make the Tiger team was due to weak batting and as this is his third trial in fast company, Manager Jennings has come to the conclusion that it is useless to keep him. It is understood that Purtell is willing to make the change, as he was not pleased with his bench role last year and will not make any dicker with the Federal League. He is a brilliant fielder, and was a .300 hitter in the International League.

An organization has been formed in Milwaukee by automobile and accessory dealers to maintain credits and keep prices uniform.

Cooper Leads Field.

(Continued from First Page.)

ed through the race. It was as bad as Corona, the machines took the count in sets of twos and fours and it was doubtful at times if enough cars would finish to take the five prize moneys offered by the Al Bahr Race Committee.

Billy Carlson, on the Maxwell No. 17, was the only driver to go through without a stop, and the youngster now holds the world's non-stop record, having eclipsed the performance of Barney Oldfield at Corona. The master driver won second place at Corona with the Maxwell No. 14, setting a non-stop record, but the San Diego course is longer and the other Maxwell now holds the non-stop title.

COURSE FAST.

The course here was better today than at any time during the speed trials. There were no serious accidents, although there were several narrow escapes and the great crowd around the course was handled almost perfectly by the United States marines, San Diego police and special officers appointed by the Race Committee.

There were five ambulances on the course but none of these were called into service. Jack Callaghan, pilot of the Duesenberg No. 10, who later relieved O'Donnell on the Duesenberg No. 19, lost two front teeth, but aside from that there was not a mishap.

ALLEY LEADS.

Tom Alley on the Duesenberg No. 2 was the first away from the tape and he held the front position until the eighteenth lap, although Rickenbacher and Burman both had him on elapsed time during those laps.

Rickenbacher drove the big Peugeot out into the lead on the nineteenth lap and held it for four laps, when he went out, giving Cooper the front place. Cooper held the place to the finish. Once Carlson was fifty-two seconds behind him, but it was never serious and long before the race was over the crowd began to thin out and the spectators took it for granted that Cooper had the race and was $5000 better off financially.

When Cooper went into first place on the twenty-ninth lap Carlson was in third. He had fallen into the money with seeming ease. In the tenth lap, when several cars had gone out, the Maxwell No. 17 held seventh place, and from that position worked up to second, gaining on every car that stopped at the pits.

GOING UP.

On the thirty-third round Carlson went into second place and remained there for the rest of the contest. When Carlson went into second, the Duesenberg No. 2, with Alley at the wheel, came down to third and remained there until the finish.

From the twenty-third lap to the twenty-seventh Ruckstell in the Mercer had third position. On the twenty-seventh a tire change and a call for oil and gas shoved the red member back to fifth place. In the forty-second, Ruckstell again climbed into fourth and held it to the finish wire.

For many laps Oldfield figured and he was in sixth place when he went out, after losing a lot of time at the pits.

There were cars in the race which were a drug on the game. Lap after lap they would rattle down the stretch like an antique touring car on a country boulevard on a sunny afternoon.

VERY SLOW.

It was this ridiculous speed as compared to what was seen at Corona that made the gritty race of Bill Taylor look like comedy. Taylor was not figured at the start. Mile after mile he toured around the course averaging less than fifty-five miles an hour, but as the high-strung monsters of the speedway succumbed to the hardships of the Point Loma course, Taylor forged to the front and landed in the pay streak.

Harry Grant on the English Sunbeam did not start. Grant was unable to get the deal for the car through with William Ziegler and he could not start it in the Al Bahr classic without the order from the owner.

The fast King car entered and to be driven by Arthur Klein did not cross the wire. As Starter Wagner gave him the get-away, Klein gave the King the gun. The big red and white car lurched forward a foot and stopped dead.

GONE.

Barney Oldfield, who was starting with Klein, went down the course in a cloud of smoke, but the King remained behind the wire. There were quick orders, officials tried to shove the car ahead, but there was not a chance. The rest of the cars were started with the King in the center of the course and the other drivers had to go on either side of the disabled monster.

As the cars bore down the stretch at the end of the first lap, the King was rolled back out of the way by a number of officials and there Klein and his mechanic, Fred Comer, made frantic efforts to get it into condition for the start. It was discovered that a pinion shaft had been twisted off, locking the whole rear end so that the car could not be dragged forward by twenty men.

ALL OVER.

After working about a half hour on the machine, it was left by the side of the course, and Klein gave up the game. The unfortunate driver took this piece of hard luck philosophically and said that he was glad that it happened at the wire rather than on the course. With the machine wide open, had the rear end frozen up, the car would have been turning over still and Klein and his mechanic would probably be receiving flowers tonight.

Huntley Gordon, on the Gordon Special, was also defeated at the start of the race, about one-quarter of the way round the loop. Gordon blew three tires at the same time as he crossed the railroad tracks, and the car was wrecked, the driver and mechanic having narrow escapes.

As the right front shoe blew, the car lurched to the left and at that moment both rears went bad. With but one tire and traveling at about eighty miles an hour, the Gordon Special bounded over the curb, tearing the radiator off. It then made three jumps, wrecking a Ford and landing the driver on the sidewalk.

ESCAPED.

There were many spectators at this point, but they were all able to get out of the way before the car went loco.

The Duesenberg No. 10 met with disaster on the first lap also, taking a turn too fast. Callaghan landed against a telephone pole. His mechanic was thrown out and he lost two front teenth when the steering wheel bumped his face.

Bob Burman set a fast pace for the first seven laps and on the eighth broke a connecting rod and retired from the programme.

At the end of the seventh lap, A. A. Cadwell in the Marmon changed a set of spark plugs, losing several laps. After making a second start, Cadwell sprained his wrist and Tony Jennette was put on as relief driver. Tony made one lap, but went bad a few hundreds yards beyond the grand stand and the Marmon was never heard from again.

The Tahis was in fourth place in the eleventh lap and Gable was driving an excellent race. In the canyon, a wrist pin was broken and the Tahis was no longer a contender.

A flying stone broke the gas line on Nikrent's Mercer No. 12 when it was in seventh place in the fourteenth lap and the car retired.

Eddie Rickenbacher on the Puegeot No. 7 led the race at twenty-two laps and on the next loop at the railroad tracks broke a connecting rod and went out for keeps.

The Shields Special went out on the same lap at almost the same spot with engine trouble.

The Carling Special floundered along at a fair pace until the twenty-fifth lap was reached and then burned out a connecting rod bearing.

WAY OFF.

Barney Oldfield's car was not right and after two stops at the pit for spark plug changes and engine attention, the master driver finally went out on the back stretch during his thirty-seventh lap. Something went wrong in the engine. The motor turned over but there was no power and neither Barney nor his mechanic, George Hill, was able to tell just what was wrong with the engine and until the engine is taken down, the cause of Barney's failure to place in the money will remain a mystery.

O'Donnell on the Duesenberg No. 19 was in fourth place on his forty-first lap when he burnt out a coil. Callaghan, driver of the disabled Duesenberg No. 10, went to his relief and after a coil had been taken out from the pits and the burnt-out box replaced, Callaghan got in the machine and raced Bill Taylor for the last place in the prize list.

ALIKE.

The fight for the last piece of purse money, $500, was almost exactly like the race between De Palma and Taylor on the tail end of the Grand Prize last February. Taylor is a heady driver and once he gets the lead on one of the fast boys, there is no chance to get him, it seems, although his Alco is not a fast car.

Never has Taylor failed to finish in the money in any race with the exception of the last Phoenix road race and he did not get a fair start there as the streets were wet and he skidded into a telephone pole before he got to San Bernardino.

When the Alco drew the checkered rag, the Duesenberg was almost two laps behind. Callaghan was taking every chance to get that $500, but he was not able to cut it. He was flagged down and the race was over.

The Peugeot No. 9, driven by McCarthy, had made a tire change and taken on gas and oil, losing many seconds, but the big French car was in fifth place on the forty-second lap when the hard luck hit McCarthy. The car went out with a broken connecting rod e...n Burman and Rickenbacher.

RIVERSIDE IS EASY WINNER.

[BY DIRECT WIRE—EXCLUSIVE DISPATCH.]

RIVERSIDE, Jan. 9.—The ... game in the 1915 series of league baseball, played here today between the local Polytechnic and Chino High School teams, was too one-sided to be exciting. The score was 46-14 in favor of the local team.

LARGEST EXHIBIT.

With the largest and one of the handsomest exhibits at the Grand Central Palace, the Hupmobile made its formal bow to the 1915 buying public at the New York show. Occupying an excellent position, the showing included four separate models, a polished chassis beautifully finished in white, a sectional parts board of Hupmobile mechanism, displaying the unique features of Hup construction and separate exhibits of accessory parts as they actually appear under working conditions.

With the contest six months away, four entries are already lined up for the next Indianapolis 500-mile race. Ralph de Palma, America's road racing champion, is one of the contestants.

The San Diego fair is now open and San Francisco is almost ready. The Bartlett Music Co. is celebrating its 40th year in business by giving a whole year's payments on every new piano sold. See adv, page 4, Part IIIa.



The Firestone quintette.

...the men who piloted fast racing cars in the San Diego exposition road race on the spectacular Point Loma course yesterday.



The Nassau trio and the Peugeot four.

From left to right, Bob Burman, Fred McCarthy and Eddie Rickenbacher, the three Peugeot pilots, who drove in the San Diego exposition road race yesterday on Nassau tires. Below, Arthur G. Hill, manager for the Peugeot Import Company, who came to the Coast to take in the exposition classic.

Fine.

TENNIS STARS AT THE FRONT.

Wilding Lieutenant in the Marines.

Brookes Can't Go, So Donates Ambulance.

Davis Cup Men All Enrolled in Army.

[BY ATLANTIC CABLE AND A. P.]

LONDON, Dec. 26.—Almost every prominent British tennis expert known to the followers of international matches in the United States, is enrolled in some branch of His Majesty's service.

A. F. Wilding obtained a commission in the Royal Marines early in the war and was in the division that went to the unsuccessful relief of Antwerp. He has since been made a first lieutenant. The champion, Norman Brookes, has been unable to serve, but he has given an ambulance to the army and is hopeful of being able to join the army himself later.

It is a striking fact that the four players who represented England in the last Davis cup matches are all serving their country in various capacities. J. C. Parke holds a commission in the Munsters; A. H. Lowe is a captain in the Oxfordshire Light Infantry; A. R. F. Kingscote is in the artillery, and was in the battle of the Aisne, and T. M. Mavrogordato is in the public school corps.

G. W. Hillyard, the secretary of the All-England Lawn Tennis Club, usually foremost in the management of the annual championships at Wimbledon, is a lieutenant-commander in the royal navy.

Of other players well known in America, C. D. Dixon and A. B. Barrett, younger brother of H. Roper Barrett, A. E. Bemish, A. W. Dunlop and C. Hartley are enrolled in different regiments.

Of the French international players, Max Decurgis, M. A. H. Gobert, Canet, Ayme and Micart are in service with the army.

Of the German players, Freitzheim and Kreuser, who represented their country in the United States last summer, are prisoners of war at Gibraltar.

There is little prospect of any international tennis next summer if the war continues until then.

SKATING TITLES TO BE DECIDED.

CHAMPIONSHIP GOES TO MAN WINNING MOST OF THE POINTS.

[BY A. P. NIGHT WIRE.]

CHICAGO, Jan. 9.—The amateur skating championship of the United States will be determined at tournaments in Cleveland January 29 and 30 and at Saranac Lake, N. Y., February 2, 3 and 4, it was announced today by President Allen I. Blanchard of the International Skating Union of America. The title will go to the skater making the greatest number of points in the various races scheduled, thirty points being credited for victory, twenty for taking second place and ten for winning third.

TRAVERS AND KIRKBY LEAD.

DEFEAT CHICK EVANS AND HIS PARTNER IN FOUR BALL BOUTS.

[BY A. P. NIGHT WIRE.]

ATLANTIC CITY (N. J.) Jan. 9.—Jerome D. Travers of New York and Oswald Kirkby, present New Jersey title holder, today, defeated Charles W. Evans, Chicago, and C. B. Buxton, Philadelphia, 1 up, nineteen holes, in the four-ball match that featured the opening of the new Sea View Golf Club.

REDLANDS GOLF PLAYERS FIRST.

VICTORIA CLUB OF RIVERSIDE IS EASILY TAKEN INTO CAMP.

[BY DIRECT WIRE—EXCLUSIVE DISPATCH.]

REDLANDS, Jan. 9.—Two league matches and the regular Saturday sweepstakes offered all the excitement necessary for the golfing coterie of the Redlands Country Club this afternoon. Redlands walked away from Victoria of Riverside in the league matches, thereby winning the first league game of the season. There are two distinct cups to be played for under the auspices of the Southern California League this year, one a scratch match and the other a handicap affair, making the two league matches of the day.

The results were of course the same in both matches.

WHITTEMORE IS TROPHY WINNER.

PRESIDENT'S PRIZE GOES TO BROOKLINE COUNTRY CLUB MAN.

[BY A. P. NIGHT WIRE.]

PINEHURST (N. C.) Jan. 9.—Parker W. Whittemore, Brookline Country Club, Auburndale, Mass., today won the President's trophy from W. A. Barker, Jr., Princeton, N. J., 5 up and 4 to play, in the final round of the twelfth annual midwinter golf tournament here.

NAPS TRAIN AT SAN ANTONIO.

WILL LEAVE FOR SCENE OF ACTION LAST WEEK IN FEBRUARY.

[BY A. P. NIGHT WIRE.]

CLEVELAND, Jan. 9.—The Cleveland American League baseball team today completed arrangements for its spring training trip to San Antonio, Tex. The team will leave here February 26.

BLOW KILLS A PUGILIST.

[BY A. P. DAY WIRE.]

SEATTLE, Jan. 9.—L. Anderson, a light heavyweight prise fighter, known in the ring as Jack Newton, who collapsed last night after being beaten by Ike Cohen in a boxing bout before the Pacific Athletic Club, an organization composed of city policemen and firemen, died today without regaining consciousness.

Cohen and F. M. Mitchell, a second in the fight, are in the City Jail, in default of bail. Lonnie Austin, referee; Dan Salt, master of ceremonies, and Sammy Good and J. J. McGinley, seconds, were arrested after the fight and released on $100 bail, pending the outcome of Anderson's injuries. Dr. E. T. Hanley, the club physician, examined the men before they entered the ring and pronounced them fit.

Out of Luck.

Continued from First Page.)

the game was the slugging of the Tigers. Every man, except the catchers, landed on the ball—hard. They went to bat with easy confidence, met the ball and proceeded to round the bags. Their base running was the poorest feature of their play. Several times they looked silly.

The game itself is too full of runs for any detailed account. In the fifth inning, when all the trouble started, the Tigers did the work by bunting. The clubmen were throwing the wrong way.

CAP ASLEEP.

The first inning was a freak with Hibbard on third, Porter on first and one down. Johnson popped a fly back of second. Mitchell dropped the ball, Johnson walked to the bench, Porter stood on first. Mitchell to Bricker to Bird put them both out. Moral: Don't go to sleep.

In the seventh inning, the clubmen lost the chance of their lives Bricker got on when Wayne and Eichorn ran together. After striking out Mitchell, Ball proceeded to walk Ramey and Shafer. Calwallader drove the ball right into Ball's glove. The bases were loaded, so he threw to Temple, who threw to McKellar. Bricker and Calwallader were out. The great chance of the day had been lost and Ball had his luck. The score:

L. A. A. C.	A.B.	R.	B.H.	S.B.	P.O.	A.	E.
Bricker, 2b	3	1	1	2	2	1	1
Mitchell, ss	4	1	1	1	1	2	2
Ramey, cf, p	3	1	0	0	2	0	0
Shafer, 3b	4	2	3	1	2	0	1
Calwallader, cf	4	1	1	1	1	0	0
Swain, lf	4	0	0	0	1	0	0
Bird, 1b	4	1	1	1	9	0	2
O'Connor, c	3	0	1	0	7	1	0
Rider, p	3	0	0	0	0	1	0
Courtney, rf	1	0	0	0	0	0	0
Totals	32	8	8	5	24	13	6

OCCIDENTAL.	A.B.	R.	B.H.	S.B.	P.O.	A.	E.
Hibbard, cf	4	2	2	1	2	0	1
McKellar, 1b	4	2	2	0	10	1	0
Porter, ss	3	2	1	0	2	3	0
Johnson, lf	3	0	1	0	2	0	0
Nelson, 3b	3	2	1	0	0	1	0
Eichorn, 2b	4	0	1	0	0	1	0
Spence, rf	4	0	0	0	1	0	0
Harris, c	2	1	0	0	4	1	0
Ball, p	3	1	0	0	1	4	0
Temple, c	3	1	0	0	3	1	0
Totals	35	16	14	2	24	10	2

SCORE BY INNINGS.

	1	2	3	4	5	6	7	8	9
L. A. A. C.	0	0	0	1	0	2	0	0	5
Base hits	0	0	0	1	1	1	1	0	4
Occidental	0	0	0	1	5	0	4	0	16
Base hits	1	0	0	0	4	0	2	0	14

SUMMARY.

Home run—Ball. Three-base hits—Ball, Nelson. Shafer. Two-base hits—Johnson, Shafer, Mitchell. Sacrifice hits—O'Connor, Porter, 2; Eichorn. Struck out—By Ball, 6; by Ramey, 4. Bases on balls—Off Ball, 7; off Rider, 4. Five hits, 6 runs, 19 at bat, off Rider in 5 innings; 9 hits, 10 runs, 19 at bat, off Ramey in 4 innings. Charge defeat to Rider. Double play—Ball to Temple to McKellar; Mitchell to Bricker to Bird. Hit by pitched ball—Hibbard by Rider. Wild pitches—Ball, Rider. Passed balls—Harris, Temple. Time of game—2h. 55m. Umpire—Red" Reid.

STAPLES SURE SOME PITCHER.

STARTS SEASON BY HOLDING OPPONENTS DOWN TIGHT.

[BY DIRECT WIRE—EXCLUSIVE DISPATCH.]

CLAREMONT, Jan. 9.—Pomona opened her 1915 baseball season here today when she defeated the fast El Monte team to the tune of 2 to 1 in a ten-inning game. The victory was clean-cut, and came at the end of a fast and interesting contest.

Staples went the entire distance for the Sage Hens, and let El Monte down with three hits. He seemed to improve as he went along, and was at his best in pinches.

El Monte scored in the third inning on a pass and a three-base hit. From then on till the ninth inning they were never dangerous. In the ninth El Monte managed to get a man to third, with none down, but could not score him.

Pomona filled the bases in the second inning, but could not score. Staples came across in the fifth with the run that tied up the game. Meade opened the tenth with a single down the third-base line, and scored all the way from first on a bunt which was thrown over the first baseman's head.

Summary:

Pomona, 2; hits, 6; errors, 1.

El Monte, 1; hits, 3; errors, 5.

Batteries—For Pomona, Staples and Meade; for El Monte, Wilkerson and Moore.

FED AFFIDAVITS WILL BE FILED.

LANDIS SETS DATE FOR THEM AT NEXT SATURDAY—NO LATER.

[BY A. P. DAY WIRE.]

CHICAGO, Jan. 9.—Affidavits of the Federal League in its injunction suit against organized baseball have been drawn up and probably will be filed next Monday. Judge Landis in the United States District Court rules today that affidavits for the defendants must be filed not later than next Saturday.

Do you want music in your home? Never was a better time than now to buy a piano or Autopiano. Bartlett Music Co. offer one whole year's free payments on any new piano. Do not fail to investigate. See big adv. page 4 of Part IIIa.

On Their Way.

ELEVEN WHITE SOX MUST GO.

Ed Walsh or Sullivan Slips to the Minors.

Ping Bodie Certain to be Shipped.

Several Infielders Also to be Traded.

[BY DIRECT WIRE—EXCLUSIVE DISPATCH.]

CHICAGO, Jan. 9.—That the unwelcome rattle of the tinware must be heard by no less than eleven members of the White Sox, possibly before the start of the 1915 baseball championship in the American League, is a startling revelation of which some of the athletes drawing pay checks from Charles A. Cumiskey may not be aware.

Whether Ed Walsh and Billy Sullivan, the old guard of the Sox batteries, are to go to become managers of minor-league organizations is one of the problems involved in the new player limit soon to be adopted by the American League.

Just what players of the Sox are to be released unconditionally, sold outright or traded is a problem to be solved in the near future.

It is one of the ironies of the present tangled situation that nearly a dozen players must leave the White Sox to conform to the new rule. This reveals the fact that the Sox have some good swapping material.

The pitching staff, which numbers eleven players, will suffer most when the knifing process is finished.

Bill Lathrop undoubtedly will go to some good class AA team, inasmuch as he has not yet mastered control.

John Collins, Demmitt, Roth, Felch and Chapelle will be retained for the outfield. Ping Bodie undoubtedly will go to make way for new talent.

It is on the infield that the big slash in the pay roll to conform to the new rule undoubtedly will be made. If Bromwich, Brief and Baker are tried out here the task is still no easy one. Eddie Collins, Buck Weaver, Joe Berger, Jimmy Breton, Jack Fournier and Russell Blackburne are to be considered.

LEE MAGEE CASE IS POSTPONED.

DOESN'T COME UP FOR TRIAL FOR A COUPLE OF WEEKS.

[BY A. P. DAY WIRE.]

CINCINNATI, Jan. 9.—After hearing preliminary arguments in the suit filed by the American Baseball and Athletic Exhibition Company, seeking to restrain Lee Hoernschemeyer, known in baseball circles as Lee Magee, from managing or playing with any other team than the St. Louis Nationals, United States District Judge Hollister today postponed the case until January 16.

COLORED BOXERS CAUSE A PROTEST.

KENOSHA OFFICIALS OPPOSE STAGING OF DARK FIGHTERS.

[BY A. P. DAY WIRE.]

KENOSHA (Wis.) Jan. 9.—Protest against the staging of a ten-round boxing contest between Sam Langford and Sam McVey, negro heavyweights, here on next Friday night, will be made to the State Boxing Commission by city officials, it was announced today. A. L. Drury, District Attorney, and Owen O'Hare, Chief of Police, said they would attempt to overrule the permit granted by the boxing commission.

CARVER PROVES TO BE GOOD AMATEUR.

[SPECIAL CORRESPONDENCE.]

SANTA ANA, Jan. 7.—Roy Carver, crack third sacker for the Santa Ana High School, can play ball with the team that is now in the making at the High School. Carver's amateur standing was attacked because he played a game with the semi-professional team put out by the Santa Ana Moose lodge. The matter was taken up with the Amateur Athletic Union, and Carver was declared eligible to play with the school.

BUSINESS MEN'S ATHLETIC COURSE.

Al Treloar, physical director of the Los Angeles Athetlic Club, is planning an extension of the work in the business men's classes for the coming year. He has found that so many members appreciate the value of the work, and the benefits that they derive, that it will be practicable to double the number of sessions, making ten a week from now on. The course is suited to the individual needs of the men, and his long experience as an athlete and exhibitor, together with his thorough training at Harvard under the famous Dr. Sargent, has fitted him to prescribe the proper exercise for every man in the squad.

VACUUM FEED IS PRETTY POPULAR.

FORTY-SEVEN FIRMS NOW USE IT EXCLUSIVELY ON THEIR CARS.

The Stewart-Warner Speedometer Corporation, manufacturers of the vacuum gasoline feed system, has now contracts with forty-seven of the big automobile manufacturers to supply their products with the vacuum system.

This tremendous amount of business, which in the past seven months has resulted in the manufacture of something over 150,000 systems, has taxed the plant to the limit and it is feared that the demand is going to far exceed the supply during the coming months.

FEDS AFTER PECKINPAUGH.

[BY A. P. NIGHT WIRE.]

CLEVELAND (O.) Jan. 9.—Besieged all day by the opposing arguments of William Donovan, new leader of the New York Americans, and Joseph Tinker, manager of the Chicago Federals, Roger Peckinpaugh declared tonight he was able to hold out a few days more. Tinker raised the siege late this afternoon and returned to Chicago. Donovan declared he would take Peckinpaugh back to New York with him if he had to kidnap him, but Peckinpaugh said he would require a few days to think it over.

Golf Tournament.

(Continued from First Page.)

the handicap. Ralph Harris whipped A. T. Jergens 5 up and 4 and 3 up and 1. Armine Brand, who only returned to town on Friday and has not golfed for months, beat Frank Wade 2 up and 1 and was even on the handicap.

So Midwick wins on both counts against the club that was at least backed for the handicap.

MIDWINTER HANDICAP.

At the Los Angeles Country Club first-round matches in the midwinter handicap were decided. A. W. Bumiller won from W. S. Bicksler 6 up and 4; Don Keller from E. T. Scherer 1 up; Sterling Lines from S. C. Dunlap 5 and 4; T. D. Ridgeway from Earl Cowan, the winner of the qualifying round, by 6 and 4; Thomas McCall from S. R. Barry 1 up; Wesley Roberts from C. W. Pickell 4 up and 3; H. T. Brown from T. H. Bohon by default; L. L. Elliott from James Long by default; F. C. McMillen from E. S. Noyes 3 and 2; D. Sale from E. T. Pettigrew 4 up and 2; E. G. Howard from C. H. Knappe 1 up; H. S. Brintnoll from Charles Hopper 2 up and 2; I. L. Merrill from S. F. McFarlane 3 up and 2.

The sweepstake was won by L. T. Bradford with 2 down on 3 handicap, and C. W. Pendleton was second with 5 down on 8 handicap.

The Redlands players in the matches played in the sweepstakes at the same time making an entry list of eighteen in the "sweeps." There was a tie for first place, Gregory Palmer and A. Will being at the head of the column.

Will won the "sweeps" last week. He and Palmer divided the first and second prizes today. Just one stroke behind these two men was Morris Phillips, who has been winning everything in sight lately. He made the best gross score of the day, a 76.

The scoring was exceptionally good, and only five men failed to complete the rounds. Another match of the day was between George Lawson, Redlands' professional, and Earl White, the Riverside "prof", and they finished all square.

O. H. Hicks, M. S. Severance, A. Esterling, L. R. Gay and A. G. Cameron did not finish today. The scoring in the "sweeps" was:

Name—	Total.	Handicap.	Net.
G. Palmer	86	12	74
A. Will	86	10	76
M. S. Phillips	87	11	76
R. E. Leahler	87	10	77
E. A. MacDonald	91	14	77
J. Hornby	94	4	78
F. S. Graham	102	24	78
C. P. Smith	88	10	78
C. W. Clyde	100	22	78
L. L. Moore	95	15	80
Miss Williams	92	12	80
J. Tripp	94	14	80
E. H. Cone	104	21	83

ACCESSORY MEN DONATE PRIZES.

BAG FILLED WITH DOLLARS FOR LEADING CAR AT HUNDRED MILES.

Drivers in the Vanderbilt and Grand Prix races will compete for a great many valuable prizes beside the $16,000 cash prizes stated in the entry blanks, and the Vanderbilt and Grand Prix cups.

The first of the big accessory manufacturers to offer special prizes for the competition is the Weed Chain Tire Grip Company, according to advices received yesterday by William L. Hughson, chairman of the Racing Committee of the Panama-Pacific International Exposition. The Weed Chain Tire Grip Company has agreed to put up as a trophy a Weed chain bag filled with silver dollars offered to the driver who sets the fastest pace for the first 100 miles of the Vanderbilt cup race.

It is planned by the Racing Committee to secure a number of special prizes for the drivers setting the fastest records for 100, 200 and 300 miles, and these trophies, besides the regular cash prizes, and the honors of winning the Vanderbilt and Grand Prix cup, will undoubtedly result in the entrants making the greatest exhibition of driving ever witnessed in any automobile contest.

RUGBY DROPPED BY MORE TEAMS.

COMPTON AND HARVARD SCHOOL QUIT PLAYING ENGLISH FOOTBALL.

The two latest schools to join the ranks of those playing the American game, who are now vastly in the majority in Southern California, are Compton and Harvard schools, both of which had a very successful season in the Rugby ranks last year.

It now appears that about the only schools remaining loyal to Rugby in this part of the State are Lincoln, Manual Arts and Polytechnic in the city schools, and Pomona High in the country.

TROOP D GETS CHRISTMAS TREE.

CAVALRYMEN HOLD JINKS AND OSTRACISE JINX WITH JOLLY THINKS.

Quip and quiddity ruled the annual Christmas gathering of Troop D, N. G.C., at Exposition Armory Friday night, every officer and man receiving some jolly reminder of his characteristic failing, or some misadventure, coupled with good-natured sallies from Lieut. Ray Rogers, who acted as master of ceremonies.

The Christmas tree was relieved of its fruit after a happy repast during which Capt. James Gunn informed the members that a new target range will be ready for use at the commencement of the season, and that work on the indoor range will commence February 1.

The commander also alluded to the new regulations requiring a membership of sixty-five, instead of the present quota of sixty-one, saying that the full government allowance of funds depends upon a full roll call at inspection, on March 12.

Fellowship, and long acquaintance with a comrade's foibles, rendered the jests connected with the presents particularly enjoyable, the recipient being usually recognized before his name was called, because of the apropos nature of the sketch. All jokes and presents were taken in good humor by the guilty parties, and they could not well have made it otherwise, as they had been warned in advance.

A timid-voiced non-commissioned officer caught a megaphone. One who had left his horse, under circumstances over which he had no control, found himself the owner of a bucking toy which regularly dismounted its rider. An especially gallant young man received a skirt, a chronically hungry one a pig, and a frequent absentee a compass with which to find his way to the new armory.

A pleasurable feature marking the occasion was the fraternity of feeling evidently existing between officers and men.

New Agent For

REPUBLIC TRUCK

ANNOUNCEMENT

IT IS with a great deal of satisfaction that we make known our selection as Southern California and Arizona distributor for the new REPUBLIC truck. Confident the REPUBLIC has proved the most worthy of all in its price field to rank with our other lines, we present it backed by the reputation we have acquired through years of honest dealings with our customers.

THE REPUBLIC is made in three sizes: 1500 pounds, 2000 pounds and 3000 pounds. The 1500 pound model is equipped with express body, has Continental motor, Stromberg carburetor, Bosch magneto, 124-inch wheel base, 3-speed sliding gear transmission, dry plate clutch, 3-inch front 3½-inch rear Firestone solid tires, pressed steel frame, rear axle internal gear drive with entire load carried on solid forged axle. It sells at the factory for $995.

The 2000 pound chassis, 124 or 144-inch wheelbase sells for $1350.

The 3000 pound chassis, 124 or 144-inch wheelbase sells for, $1475.

Production in large volume is the secret of low prices.

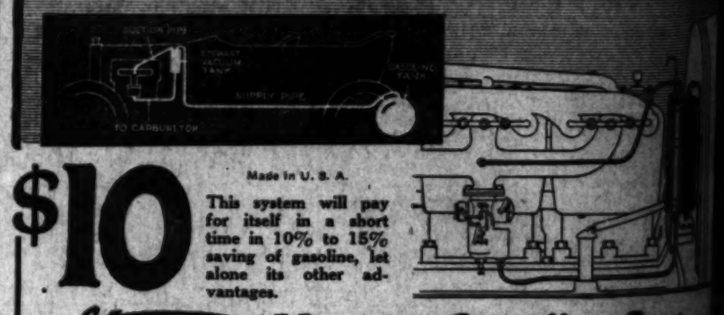
Sub-agents desired at inland points in Southern California and Arizona

An Honest Truck at an Honest Price

MACK MOTOR TRUCK COMPANY

1242-1248 South Flower Street

No more Pumping air before starting your Car



$10 Made in U. S. A.

This system will pay for itself in a short time in 10% to 15% saving of gasoline, let alone its other advantages.

Stewart Vacuum Gasoline System

UNHEARD of a year ago, the Stewart Vacuum Gasoline System is now standard equipment on over 25 per cent. of all cars.

It overcomes all the uncertainties, annoyance and disadvantages of pressure feed gasoline systems and gravity systems.

You always have a positive, automatic feed of gasoline to the carburetor under any and all conditions.

No matter how steep the grade, it never fails to supply gasoline.

The flow of gasoline to the carburetor is even, not forced through wastefully, thereby giving an over-rich mixture which hampers motor efficiency.

Because of the Stewart Tank being under the hood close to the motor, the heat from the motor warms the gasoline, and this produces more efficient carburetion.

Permits carburetor to be placed close to manifold where it is easily gotten at.

Can be installed on any Car OLD or NEW in an Hour—30 Days' Trial

You don't have to pump air to start your car. All that's necessary is to fill your tank and start your car. If you want to, you can pump air to start your car, but it's not necessary. If you use the Stewart System for ten weeks you will be convinced and the System will pay for itself in gasoline saved. ONCE installed on your car, you can practically forget it.

In recent tests made by the A.A.A. cars equipped with this Stewart System showed increased mileage per gallon of gasoline better than 15 per cent.

Can be installed on any car, old or new, by anyone.

All Stewart Products fully guaranteed and sold on the understanding that if not satisfactory after 30 days' trial, purchase money will be refunded.

Installed by any Dealer, Anywhere, or Stewart-Warner Speedometer Corporation

Bdwy. 1793. 115 East 10th Street, Los Angeles

See the announcement in the current issue of the Saturday Evening Post of

The Grant Six $795 f. o. b. Factory

We are the Exclusive Agents for the Grant Six, which was the sensation of the New York Show.

Demonstrators will be shipped by express this month. Deliveries in February. Get your order in early

Western Motor Car Co.

1010 South Hope St.

Los Angeles